



COUNTY OF ALAMEDA
Assessor's Office

[Help](#)

[New Query](#)

Property Value System

History	Value	Transfer	Map	Glossary
----------------	--------------	-----------------	------------	-----------------

Parcel Number: **12-987-23** Inactive: N Lien Date: **01/01/2017** Owner: **LILES, DANNY TR**
 Property Address: **77 GLEN AVE, OAKLAND, CA 94611-4968**

Mailing Name		Historical Mailing Address	Document Date	Document Number	Value From Trans	Parcel Count	Use Tax
LILES, DANNY TR	List Owners	230 W LAUREL ST APT 801, SAN DIEGO, CA 92101-1468	04/11/2017	2017-82113		3	7700
LILES, DANNY TR	List Owners	230 W LAUREL ST APT 801, SAN DIEGO, CA 92101	03/07/2017	TRAN-289390		1	7700
LILES, DANNY TR	List Owners	230 W LAUREL ST APT 801, SAN DIEGO, CA 92101	01/19/2007	TRAN-289474		3	7700
DIGENOVA ANTHONY TR	List Owners	815 EUCALYPTUS AVE , HILLSBOROUGH, CA 94010-6316	11/09/2004	2004-500995		1	7700
DIGENOVA ANTHONY c/o GAETANI REALTY CO	List Owners	4444 GEARY BLVD STE 105, SAN FRANCISCO, CA 94118-3040	04/01/1998	1998-110004		1	7700
PEACH EDWARD C HEIRS OF EST & DIGENOVA ANTHONY c/o ANTHONY DIGENOVA	List Owners	1200 GOUGH ST , SAN FRANCISCO, CA 94109- 6649	08/17/1988	TRAN-12631		1	7700
PEACH EDWARD C & DIGENOVA ANTHONY	List Owners	1200 GOUGH ST , SAN FRANCISCO, CA 94109- 6649	10/30/1980	1980-190991		1	7700
DIGENOVA ANTHONY	List Owners	401 TWIN PEAKS BLVD , SAN FRANCISCO, CA 94114-2163	08/14/1980	1980-137304		1	7700
PEACH EDWARD C & DIGENOVA ANTHONY	List Owners	77 GLEN AVE , OAKLAND, CA 94611-4968	11/29/1977	1977-234293	\$465,000	1	7700
LING LEE & KANG LEE Y ETAL	List Owners	77 GLEN AVE , OAKLAND, CA 94611-4968	11/29/1977	1977-234292		1	7700
BRANAGH J A & LYNETTE F & PATTERSON G C & MARLA J	List Owners	77 GLEN AVE , OAKLAND, CA 94611-4968	07/10/1974	1974-89953		1	7700
POMFRET ESTATES INCORPORATED	List Owners	77 GLEN AVE , OAKLAND, CA 94611-4968	07/09/1974	1974-89008		1	7700
ROBERTS WILLIAM P	List Owners	77 GLEN AVE , OAKLAND, CA 94611-4968	11/05/1963	AU-182658		1	7700

All information on this site is to be assumed accurate for property assessment purposes only, and is based upon the Assessor's knowledge of each property. Caution is advised for use other than its intended purpose.

The Alameda County Intranet site is best viewed in Internet Explorer Version 5.5 or later.
Click [here](#) for more information regarding supported browsers.

Copyright © 2001 Alameda County

987

ASSESSOR'S MAP 12

Subdivision of Lot N-1 of the Glen Echo Tract, (22. 12 Pg. 15)

Code Area No.17-001

12

Map N-2 of the Glen Echo Tract, (22. 1 Pg. 38)

Page 1.

Scale 1" = 40 ft.

RCHO. V.F. D PERALTA PLOT 19 (22. 17 Pg. 12)

REV. 5-11-73 R/W

Piedmont Avenue. 993
986

Final Plat. 985 P.P. 1

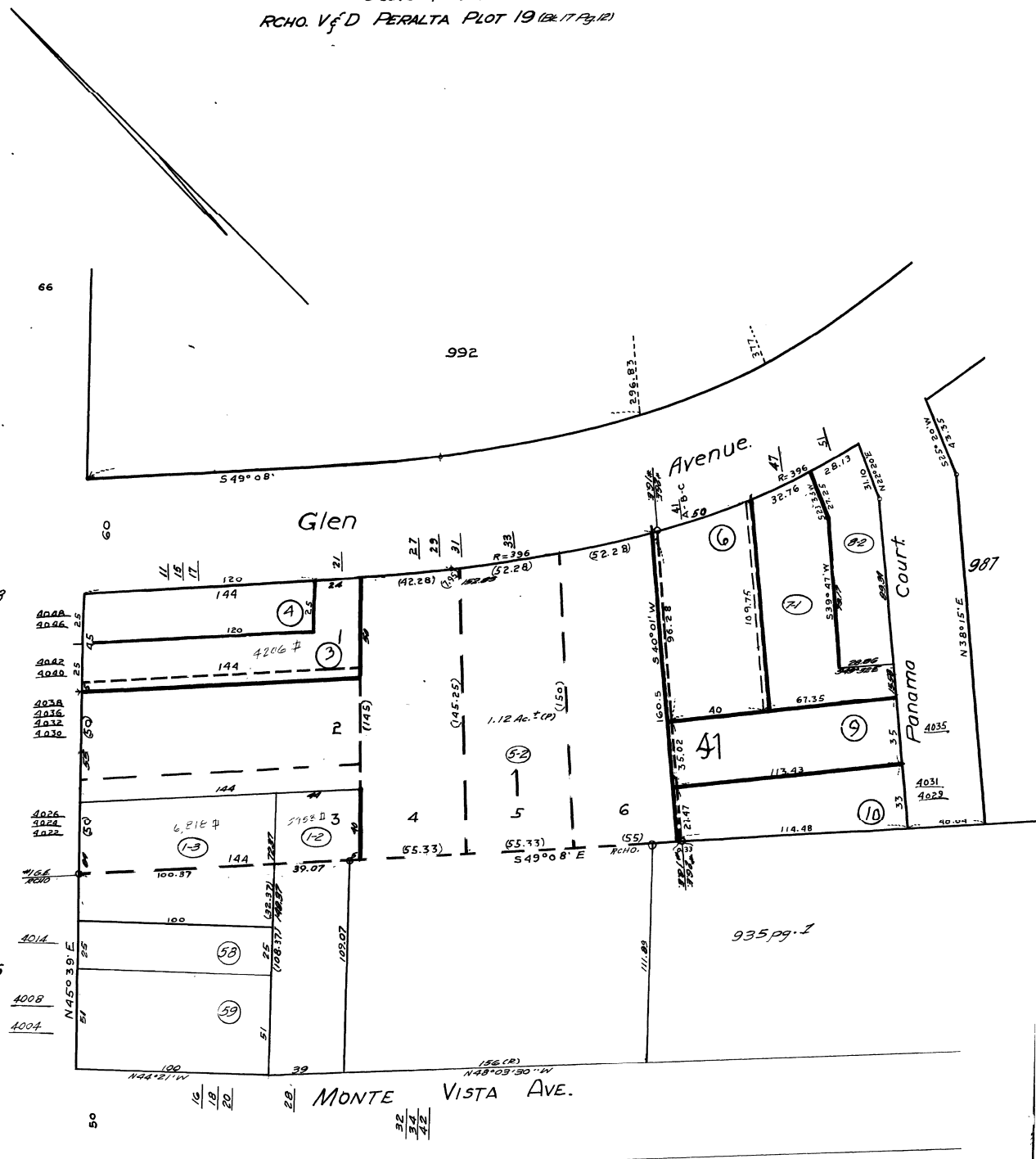

995

HPN 121 Ind 2

987

ASSESSOR'S MAP 12

Code Area No. 17-001

12

Map No. 2 of the Glen Echo Tract. (Bk. 1 Pg. 34)

Map No. 3 of the Glen Echo Tract. (Bk. 2 Pg. 6)

KELTON TERRACE (Bk. 20 Pg. 16)

Scale 1 in = 40 ft.

REV 7-15-77 (M-78-1)

Page 2.

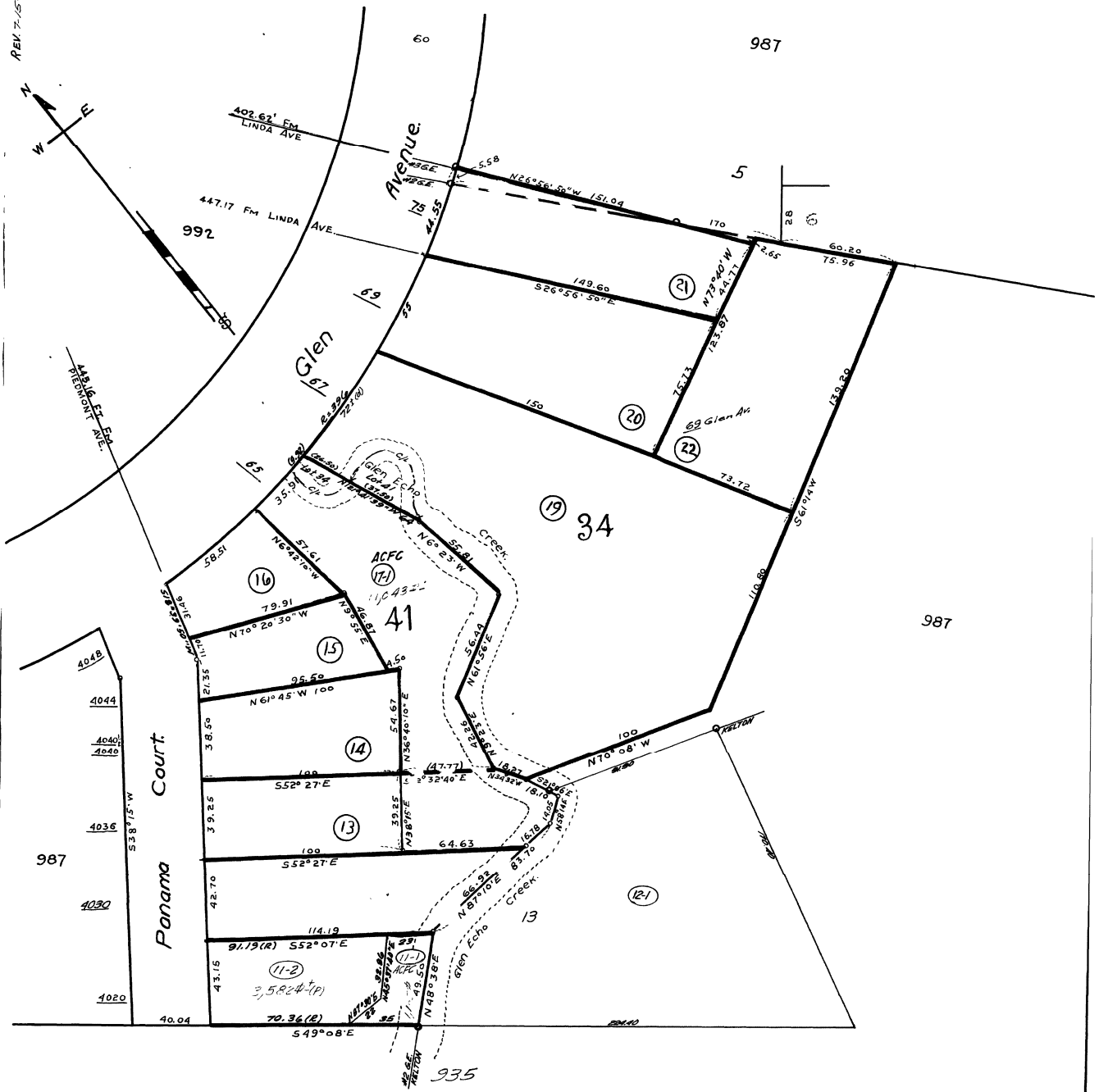

HPN 180
Ind 2

ASSESSOR'S MAP 12

Code Area No. 17-001

12

987

Map N^o 3 of Glen Echo Tract. (Ex. 9 Pg. 6)

P.M. 2504 (III/77) P.M. 4560 155/60

Page 3. Resubdivision of Lots 7, 8, and 9, Subdivision 36

Map N^o 3 Glen Echo Tract. (Ex. 12 Pg. 11)

Scale 1 in = 40 ft.

Rev. 10-22-79 R.M.
10-06-86 C.L.

989

Linda Avenue.

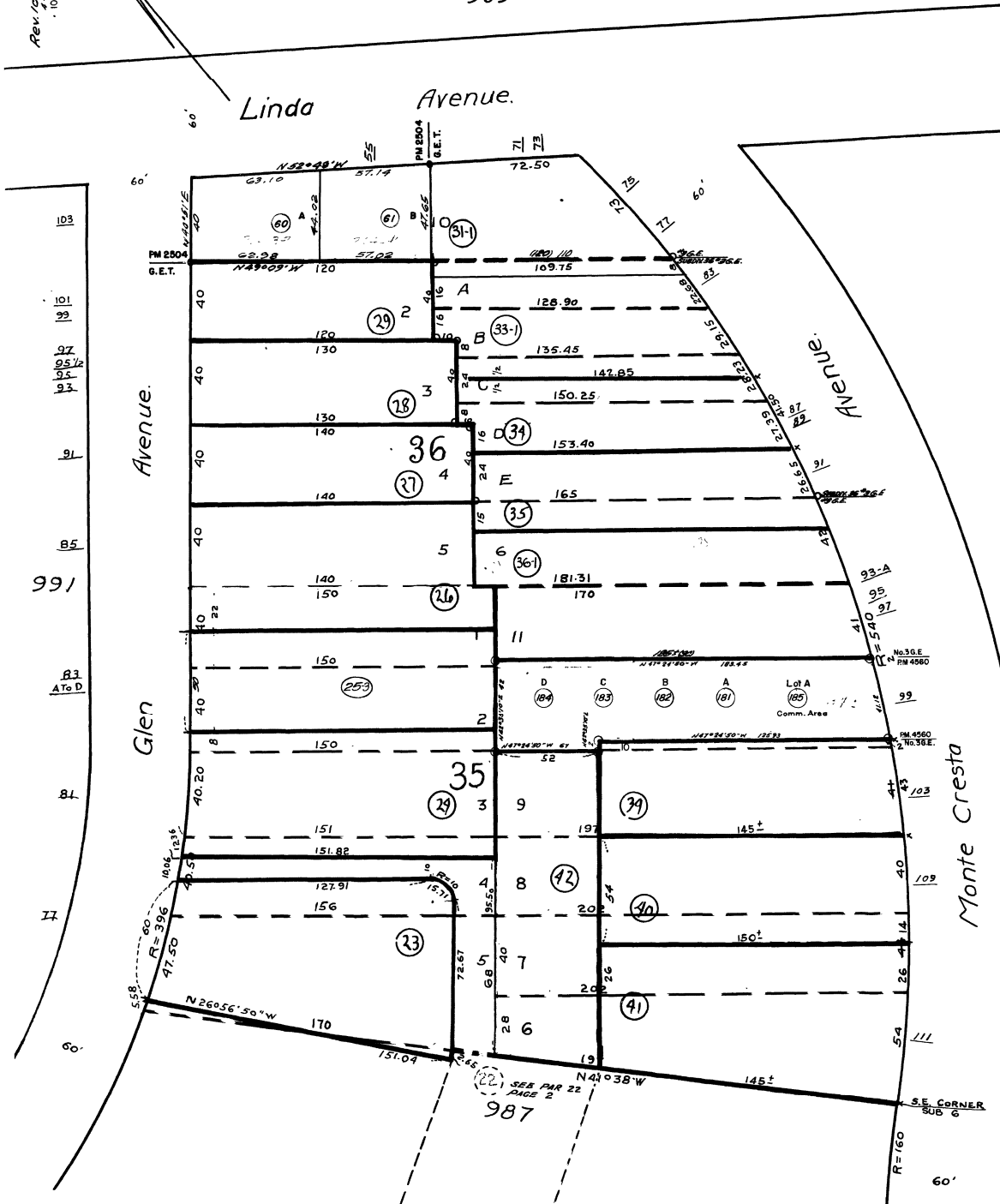

988

987

HPN 125
Ind 2

987

ASSESSOR'S MAP 12

Code Area No. 17-001

12

(A) Map of Kelton Terrace 12x.20 Pg. 161
Scale 1" = 50 ft.

(B) TR. 5837 199/95

Page 4.

Rev. 2-24-75 EK
1-28-83 SY
9-14-92 PB

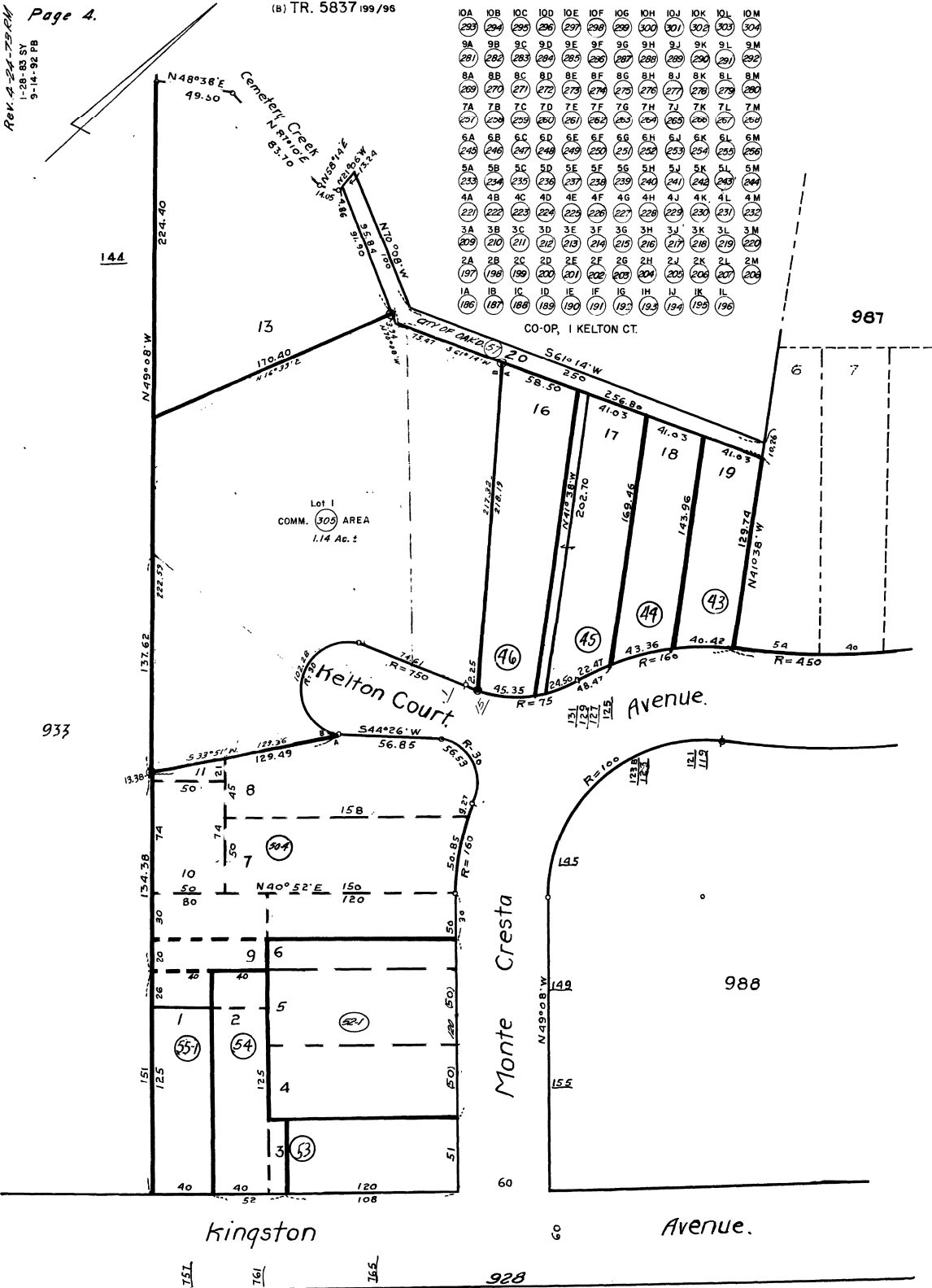

MAN 30.5
Ind 2