



COUNTY OF ALAMEDA
Assessor's Office
Property Value System

[Help](#)
[New Query](#)
[History](#)
[Value](#)
[Transfer](#)
[Map](#)
[Glossary](#)

Parcel Number: **20-127-6-3** **Inactive:N** Lien Date: **01/01/2017** Owner: **AMERICAN MEDIA ENTERPRISE CORP RADIO TV**

Property Address: **229 INTERNATIONAL BLVD, OAKLAND, CA 94606-2235**

[Parcel History](#)

Mailing Name		Historical Mailing Address	Document Date	Document Number	Value From Trans Tax	Parcel Count	Use
AMERICAN MEDIA ENTERPRISE CORP RADIO TV	List Owners	654 PACIFIC AVE # 10, SAN FRANCISCO, CA 94133-4455	04/14/2014	2014-89912	\$1,900,000	1	7000
ZHANG RAYMOND X & CINDY	List Owners	598 LONDON ST , SAN FRANCISCO, CA 94112-3410	12/11/2007	2007-417574		1	9400
ZHANG RAYMOND & CINDY	List Owners	598 LONDON ST , SAN FRANCISCO, CA 94112-3410	01/26/2005	2005-31496	\$1,450,000	1	9400
HARALAMBIDES NICOLAS P	List Owners	127 BELL AVE , PIEDMONT, CA 94611-3403	04/16/2002	2002-167754		1	9400
HARAL NICOLAS P	List Owners	2512 9TH ST , BERKELEY, CA 94710-2542	12/19/1989	1989-340294		4	9400

All information on this site is to be assumed accurate for property assessment purposes only, and is based upon the

Assessor's knowledge of each property. Caution is advised for use other than its intended purpose.

The Alameda County Intranet site is best viewed in Internet Explorer Version 5.5 or later.
 Click [here](#) for more information regarding supported browsers.

Copyright © 2001 Alameda County

Code Area No. 17-045

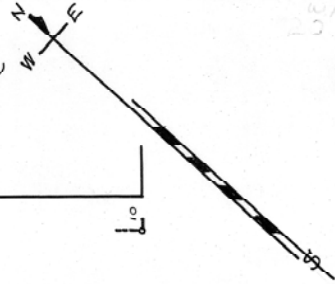

127

ASSESSOR'S MAP 20

Map of Clinton. {H.A. Higleys Survey.} (Bk. B Deeds Pg. 537)

Scale 1" = 30 ft

REV. 1-20-25 PM
3-23-85 KT
4-17-91 CSL
4-6-04 EG

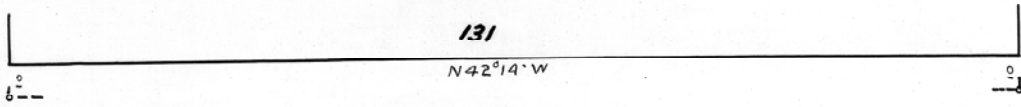

East 14TH Street.

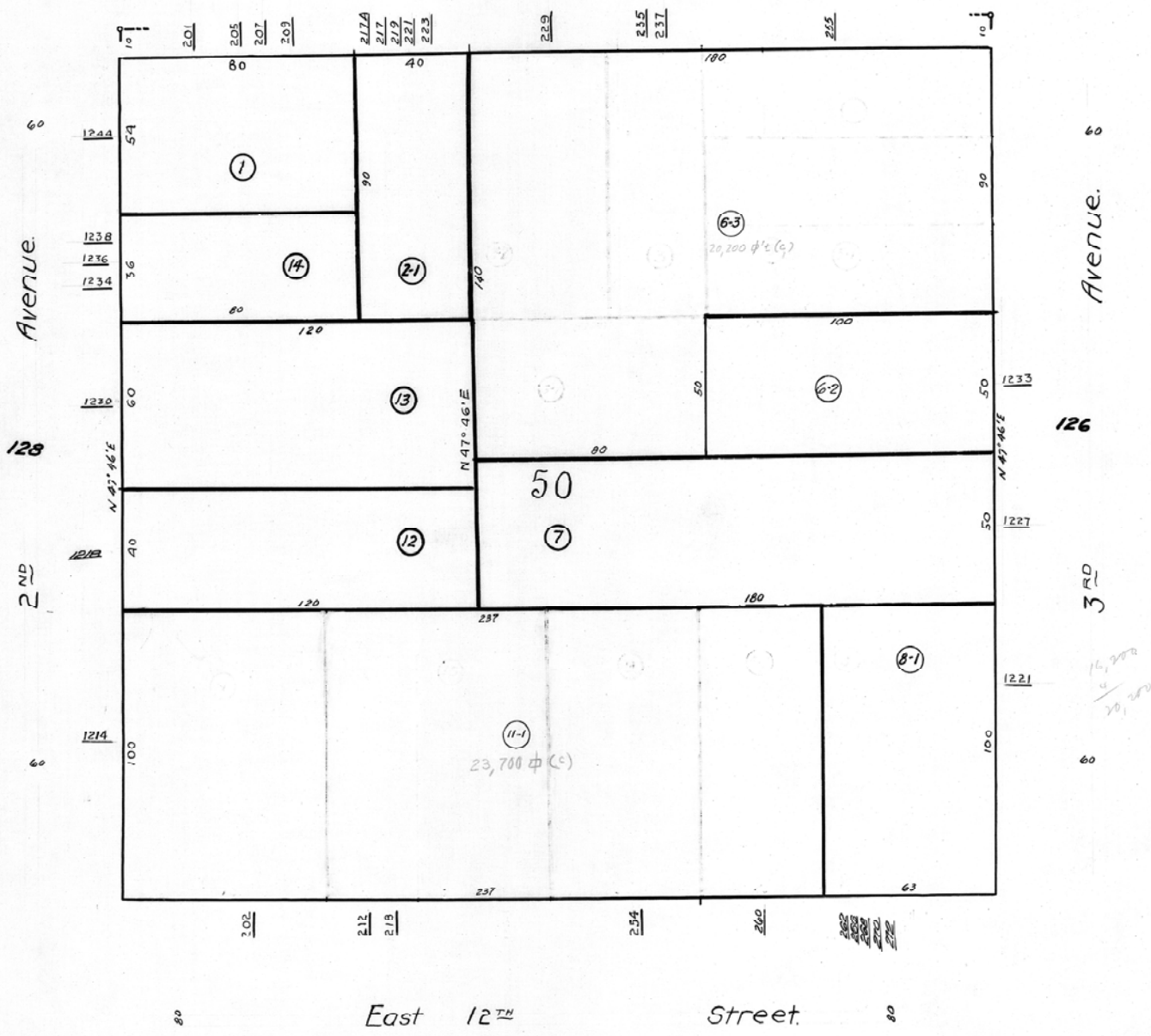

East 12TH Street.

N 42° 14' N
BOOK 19



COUNTY OF ALAMEDA
Assessor's Office
Property Value System

[Help](#)
[New Query](#)
[History](#)
[Value](#)
[Transfer](#)
[Map](#)
[Glossary](#)

Parcel Number: **20-127-2-2** **Inactive:Y** Lien Date: **01/01/2017** Owner: **HARAL NICOLAS P**
 Property Address: **229 E 14TH ST, OAKLAND, CA 94606-2235**

[Parcel History](#)

Mailing Name		Historical Mailing Address	Document Date	Document Number	Value From Trans Tax	Parcel Count	Use
HARAL NICOLAS P	List Owners	2512 9TH ST STE 8, BERKELEY, CA 94710- 2542	12/19/1989	1989- 340294		<u>4</u>	<u>8100</u>
TALDAN INVESTMENT COMPANY INC	List Owners	2749 HYDE ST , SAN FRANCISCO, CA 94109- 1222	11/03/1983	1983- 207281		<u>3</u>	<u>8100</u>
TALDAN INVESTMENT CO INC & GOREN BENNY & HERTHA	List Owners	229 E 14TH ST , OAKLAND, CA 94606-2235	01/22/1981	1981- 11065		<u>3</u>	<u>8100</u>
GOREN BENNY & HERTHA & BENSIMON ZEV & NAVA	List Owners	229 E 14TH ST , OAKLAND, CA 94606-2235	11/16/1979	1979- 233444		<u>3</u>	<u>8100</u>
MONTGOMERY C R	List Owners	229 E 14TH ST , OAKLAND, CA 94606-2235	11/06/1973	1973- 149024		<u>4</u>	<u>8100</u>
ALDUN COMPANY INC	List Owners	229 E 14TH ST , OAKLAND, CA 94606-2235	04/30/1965	AX-60027		<u>1</u>	<u>8100</u>

All information on this site is to be assumed accurate for property assessment purposes only, and is based upon the

Assessor's knowledge of each property. Caution is advised for use other than its intended purpose.

The Alameda County Intranet site is best viewed in Internet Explorer Version 5.5 or later.
 Click [here](#) for more information regarding supported browsers.

Copyright © 2001 Alameda County



COUNTY OF ALAMEDA
Assessor's Office
Property Value System

[Help](#)
[New Query](#)
[History](#)
[Value](#)
[Transfer](#)
[Map](#)
[Glossary](#)

Parcel Number: **20-127-3** **inactive:Y** Lien Date: **01/01/2017** Owner: **HARAL NICOLAS P**
 Property Address: **237 E 14TH ST, OAKLAND, CA 94606-2235**

[Parcel History](#)

Mailing Name		Historical Mailing Address	Document Date	Document Number	Value From Trans Tax	Parcel Count	Use
HARAL NICOLAS P	List Owners	2512 9TH ST STE 8, BERKELEY, CA 94710- 2542	12/19/1989	1989- 340294		<u>4</u>	<u>3000</u>
TALDAN INVESTMENT COMPANY INC	List Owners	2740 HYDE ST , SAN FRANCISCO, CA 94109- 1252	11/03/1983	1983- 207281		<u>3</u>	<u>3000</u>
TALDAN INVESTMENT CO INC & GOREN BENNY & HERTHA	List Owners	237 E 14TH ST , OAKLAND, CA 94606-2235	01/22/1981	1981- 11065		<u>3</u>	<u>3000</u>
GOREN BENNY & HERTHA & BENSIMON ZEV & NAVA	List Owners	237 E 14TH ST , OAKLAND, CA 94606-2235	11/16/1979	1979- 233444		<u>3</u>	<u>3000</u>
MONTGOMERY C R	List Owners	237 E 14TH ST , OAKLAND, CA 94606-2235	11/06/1973	1973- 149024		<u>4</u>	<u>3000</u>
ALDUN COMPANY INC	List Owners	237 E 14TH ST , OAKLAND, CA 94606-2235	04/30/1965	AX-60026		<u>1</u>	<u>3000</u>

All information on this site is to be assumed accurate for property assessment purposes only, and is based upon the

Assessor's knowledge of each property. Caution is advised for use other than its intended purpose.

The Alameda County Intranet site is best viewed in Internet Explorer Version 5.5 or later.
 Click [here](#) for more information regarding supported browsers.

Copyright © 2001 Alameda County



COUNTY OF ALAMEDA
Assessor's Office
Property Value System

[Help](#)
[New Query](#)
[History](#)
[Value](#)
[Transfer](#)
[Map](#)
[Glossary](#)

Parcel Number: **20-127-5-1** **Inactive:Y** Lien Date: **01/01/2017** Owner: **HARAL NICOLAS P**
 Property Address: **255 E 14TH ST, OAKLAND, CA 94606-2235**

[Parcel History](#)

Mailing Name		Historical Mailing Address	Document Date	Document Number	Value From Trans Tax	Parcel Count	Use
HARAL NICOLAS P	List Owners	2512 9TH ST , BERKELEY, CA 94710-2542	11/04/1986	1986-273468		1	9400
FUTURO PROPERTIES c/o FRIEDKIN BECKER INC	List Owners	300 GRAND AVE , OAKLAND, CA 94610-4826	06/20/1980	1980-105446		1	9400
FRIEDKIN BECKER INCORPORATED	List Owners	255 E 14TH ST , OAKLAND, CA 94606-2235	06/02/1980	1980-94275		1	9400
PATTERSON MARJORIE + ADAMS SALLY P	List Owners	255 E 14TH ST , OAKLAND, CA 94606-2235	07/28/1961	AS-91923		1	9400

All information on this site is to be assumed accurate for property assessment purposes only, and is based upon the Assessor's knowledge of each property. Caution is advised for use other than its intended purpose.

The Alameda County Intranet site is best viewed in Internet Explorer Version 5.5 or later.
 Click [here](#) for more information regarding supported browsers.

Copyright © 2001 Alameda County



COUNTY OF ALAMEDA
Assessor's Office
Property Value System

[Help](#)
[New Query](#)
[History](#)
[Value](#)
[Transfer](#)
[Map](#)
[Glossary](#)

Parcel Number: **20-127-6-1** **Inactive:Y** Lien Date: **01/01/2017** Owner: **HARAL NICOLAS P**
 Property Address: **229 E 14TH ST, OAKLAND, CA 94606-2235**

[Parcel History](#)

Mailing Name		Historical Mailing Address	Document Date	Document Number	Value From Trans Tax	Parcel Count	Use
HARAL NICOLAS P	List Owners	2512 9TH ST STE 8, BERKELEY, CA 94710- 2542	12/19/1989	1989- 340294		<u>4</u>	<u>8100</u>
TALDAN INVESTMENT COMPANY INC	List Owners	2740 HYDE ST , SAN FRANCISCO, CA 94109- 1252	11/03/1983	1983- 207281		<u>3</u>	<u>8100</u>
TALDAN INVESTMENT CO INC & GOREN BENNY & HERTHA	List Owners	229 E 14TH ST , OAKLAND, CA 94606-2235	01/22/1981	1981- 11065		<u>3</u>	<u>8100</u>
GOREN BENNY & HERTHA & BENSIMON ZEV & NAVA	List Owners	229 E 14TH ST , OAKLAND, CA 94606-2235	11/16/1979	1979- 233444		<u>3</u>	<u>8100</u>
MONTGOMERY C R	List Owners	229 E 14TH ST , OAKLAND, CA 94606-2235	11/06/1973	1973- 149024		<u>4</u>	<u>8100</u>

All information on this site is to be assumed accurate for property assessment purposes only, and is based upon the

Assessor's knowledge of each property. Caution is advised for use other than its intended purpose.

The Alameda County Intranet site is best viewed in Internet Explorer Version 5.5 or later.
 Click [here](#) for more information regarding supported browsers.

Copyright © 2001 Alameda County