



COUNTY OF ALAMEDA  
**Assessor's Office**

**Property Value System**

[Help](#)

[New Query](#)

[History](#)

[Value](#)

[Transfer](#)

[Map](#)

[Glossary](#)

Parcel Number: **439-100-5-2** Inactive:N Lien Date: **01/01/2017** Owner: **TAKVORIAN RITA TR**

Property Address: **25673 NICKEL PL, HAYWARD, CA 94545-3221** 

[Economic Unit](#) | [Parcel History](#)

Mailing Name		Historical Mailing Address	Document Date	Document Number	Value From Trans Tax	Parcel Count	Use
TAKVORIAN RITA TR	<a href="#">List</a> <a href="#">Owners</a>	785 MARLIN AVE , FOSTER CITY, CA 94404-1822	12/23/2010	2010-386719		<u>2</u>	<u>4100</u>
TAKVORIAN RITA	<a href="#">List</a> <a href="#">Owners</a>	785 MARLIN AVE , FOSTER CITY, CA 94404-1822	09/29/2009	2009-308440		1	<u>4100</u>
TAKVORIAN RITA	<a href="#">List</a> <a href="#">Owners</a>	785 MARLIN AVE , FOSTER CITY, CA 94404-1822	09/10/2009	2009-292439		<u>2</u>	<u>4100</u>
TAKVORIAN RITA & VAHRAM	<a href="#">List</a> <a href="#">Owners</a>	785 MARLIN AVE , FOSTER CITY, CA 94404-1822	07/31/2009	2009-246007		1	<u>4100</u>
TAKVORIAN RITA & VAHRAM	<a href="#">List</a> <a href="#">Owners</a>	785 MARLIN AVE , FOSTER CITY, CA 94404-1822	08/14/2008	2008-244407		<u>2</u>	<u>4100</u>
ORLIMAR GOLF COMPANY c/o DOLORES Y ORTIZ	<a href="#">List</a> <a href="#">Owners</a>	155 CANYON GREEN PL , SAN RAMON, CA 94582-4615	12/31/1986	1986-332224		<u>3</u>	<u>4100</u>

All information on this site is to be assumed accurate for property assessment purposes only, and is based upon the

Assessor's knowledge of each property. Caution is advised for use other than its intended purpose.

The Alameda County Intranet site is best viewed in Internet Explorer Version 5.5 or later.

Click [here](#) for more information regarding supported browsers.

Copyright © 2001 Alameda County

ASSESSOR'S MAP 439

Code Area Nos. 25-028

100

SCALE: 1" = 100'

TR. 4112 110 / 68

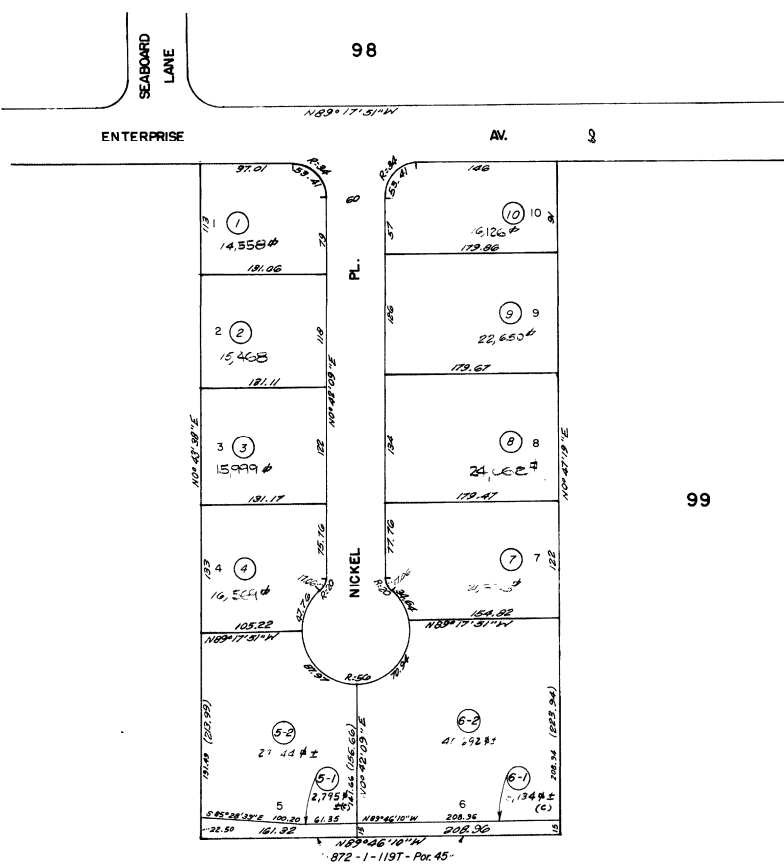

REVISED: 6-3-92 BY

DRAWING: 8-1-79 RM

99

99

99

FORMERLY: POR. BLK. 99