



COUNTY OF ALAMEDA

# Assessor's Office

## Property Value System

[Help](#)

[New Query](#)

[History](#)

[Value](#)

[Transfer](#)

[Map](#)

[Glossary](#)

Parcel Number: **9-701-9**    Inactive: **N**    Lien Date: **01/01/2016**    Owner: **GAB ASSOCIATES LLC**  
 Property Address: **340 29TH ST, OAKLAND, CA 94609-3401**

Mailing Name		Historical Mailing Address	Document Date	Document Number	Value From Trans Tax	Parcel Count	Use
GAB ASSOCIATES LLC c/o BARSOTTI GERALDINE A	<a href="#">List</a> <a href="#">Owners</a>	5 W SHORE RD , BELVEDERE, CA 94920- 2461	06/04/2012	2012- 181660		7	<a href="#">8100</a>
BARSOTTI GERALDINE A TR ETAL	<a href="#">List</a> <a href="#">Owners</a>	5 W SHORE RD , BELVEDERE, CA 94920	06/04/2012	2012- 181657		7	<a href="#">8100</a>
BARSOTTI GERALDINE A TR	<a href="#">List</a> <a href="#">Owners</a>	5 W SHORE RD , BELVEDERE, CA 94920	06/04/2012	2012- 181656		7	<a href="#">8100</a>
BARSOTTI JULES M & GERALDINE A TRS c/o FRAN WALDO	<a href="#">List</a> <a href="#">Owners</a>	2915 BROADWAY , OAKLAND, CA 94611-5710	07/17/2001	2001- 253927		7	<a href="#">8100</a>
BARSOTTI JULES M	<a href="#">List</a> <a href="#">Owners</a>	2915 BROADWAY , OAKLAND, CA 94611-5710	12/26/1986	1986- 326972		1	<a href="#">8100</a>
BARSOTTI JULES & HOOPER ALFRED S & MARGARET G c/o EUROPEAN MOTORS LTD	<a href="#">List</a> <a href="#">Owners</a>	2915 BROADWAY , OAKLAND, CA 94611-5710	11/01/1971	1971- 143830		1	<a href="#">8100</a>
GUTHRIE SHIRLEY H	<a href="#">List</a> <a href="#">Owners</a>	340 29TH ST , OAKLAND, CA 94609-3401	09/27/1971	1971- 126233		1	<a href="#">8100</a>
HUBLER ROSE M	<a href="#">List</a> <a href="#">Owners</a>	340 29TH ST , OAKLAND, CA 94609-3401	01/30/1962	AT-13227		1	<a href="#">8100</a>

All information on this site is to be assumed accurate for property assessment purposes only, and is based upon the Assessor's knowledge of each property. Caution is advised for use other than its intended purpose.

The Alameda County Intranet site is best viewed in Internet Explorer Version 5.5 or later.  
 Click [here](#) for more information regarding supported browsers.

Copyright © 2001 Alameda County

# ASSESSOR'S MAP 9

Code Area No. 17-042

Map of the Property of the Oakland Homestead Association. (Bk. 7 Pg. 4)

Map of the Academy Homestead. (Bk. 22 Deeds Pg. 639)

Scale 1"=40'

701  
2195

705

331  
30<sup>TH</sup> (Orchard) St

REV. 11-15-76-EM  
6-4-01 LL

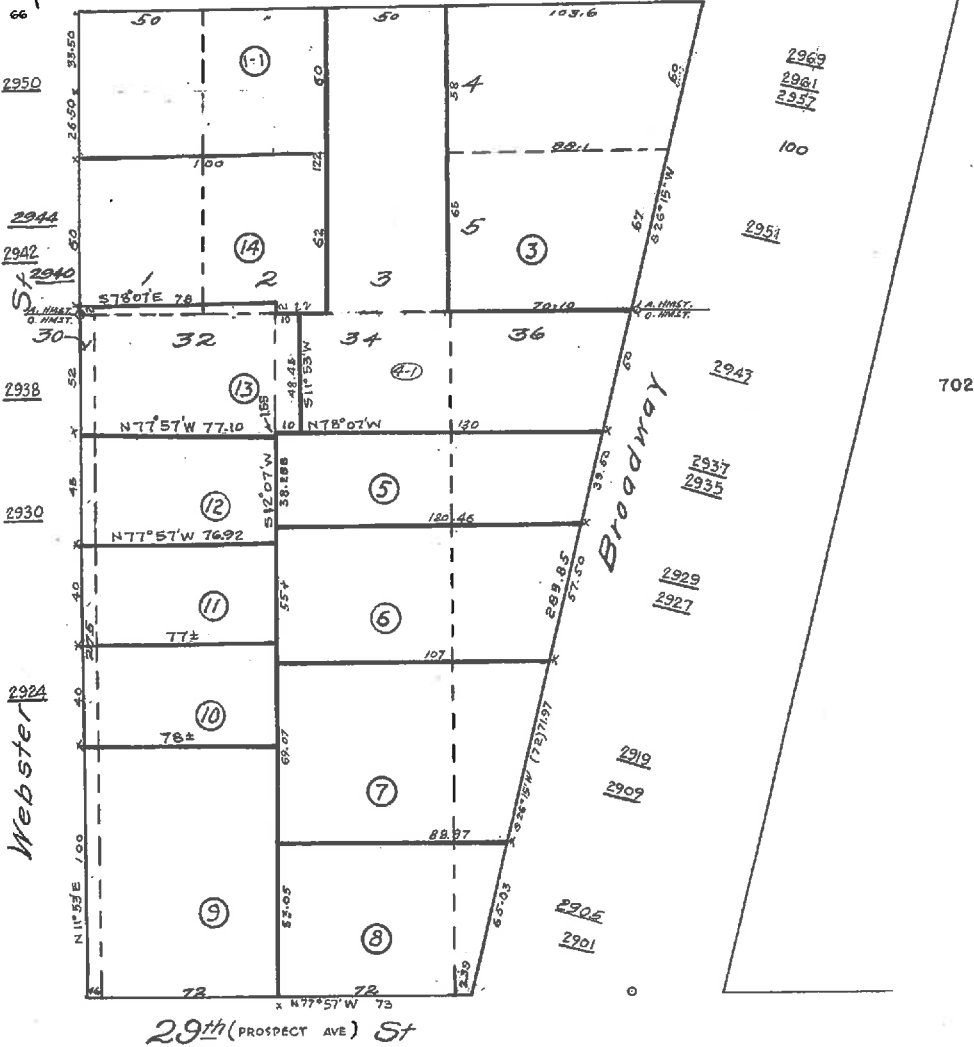

700

Webster

Broadway

29<sup>TH</sup> (PROSPECT AVE) St

340

686

APN 14