



COUNTY OF ALAMEDA
Assessor's Office

[Help](#)

[New Query](#)

Property Value System

[History](#)

[Value](#)

[Transfer](#)

[Map](#)

[Glossary](#)

Parcel Number: **9-701-9** Inactive: **N** Lien Date: **01/01/2016** Owner: **GAB ASSOCIATES LLC**
 Property Address: **340 29TH ST, OAKLAND, CA 94609-3401**

Mailing Name		Historical Mailing Address	Document Date	Document Number	Value From Trans Tax	Parcel Count	Use
GAB ASSOCIATES LLC c/o BARSOTTI GERALDINE A	List Owners	5 W SHORE RD , BELVEDERE, CA 94920- 2461	06/04/2012	2012- 181660		7	8100
BARSOTTI GERALDINE A TR ETAL	List Owners	5 W SHORE RD , BELVEDERE, CA 94920	06/04/2012	2012- 181657		7	8100
BARSOTTI GERALDINE A TR	List Owners	5 W SHORE RD , BELVEDERE, CA 94920	06/04/2012	2012- 181656		7	8100
BARSOTTI JULES M & GERALDINE A TRS c/o FRAN WALDO	List Owners	2915 BROADWAY , OAKLAND, CA 94611-5710	07/17/2001	2001- 253927		7	8100
BARSOTTI JULES M	List Owners	2915 BROADWAY , OAKLAND, CA 94611-5710	12/26/1986	1986- 326972		1	8100
BARSOTTI JULES & HOOPER ALFRED S & MARGARET G c/o EUROPEAN MOTORS LTD	List Owners	2915 BROADWAY , OAKLAND, CA 94611-5710	11/01/1971	1971- 143830		1	8100
GUTHRIE SHIRLEY H	List Owners	340 29TH ST , OAKLAND, CA 94609-3401	09/27/1971	1971- 126233		1	8100
HUBLER ROSE M	List Owners	340 29TH ST , OAKLAND, CA 94609-3401	01/30/1962	AT-13227		1	8100

All information on this site is to be assumed accurate for property assessment purposes only, and is based upon the Assessor's knowledge of each property. Caution is advised for use other than its intended purpose.

The Alameda County Intranet site is best viewed in Internet Explorer Version 5.5 or later.
 Click [here](#) for more information regarding supported browsers.

Copyright © 2001 Alameda County

ASSESSOR'S MAP 9

Code Area No. 17-042

Map of the Property of the Oakland Homestead Association (Bk. 7 Pg. 4)

Map of the Academy Homestead (Bk. 32 Deeds Pg. 632)

Scale 1"=40'

701
2195

705

30TH (Orchard) St

St

Rev. 11/16/2020
8-40111

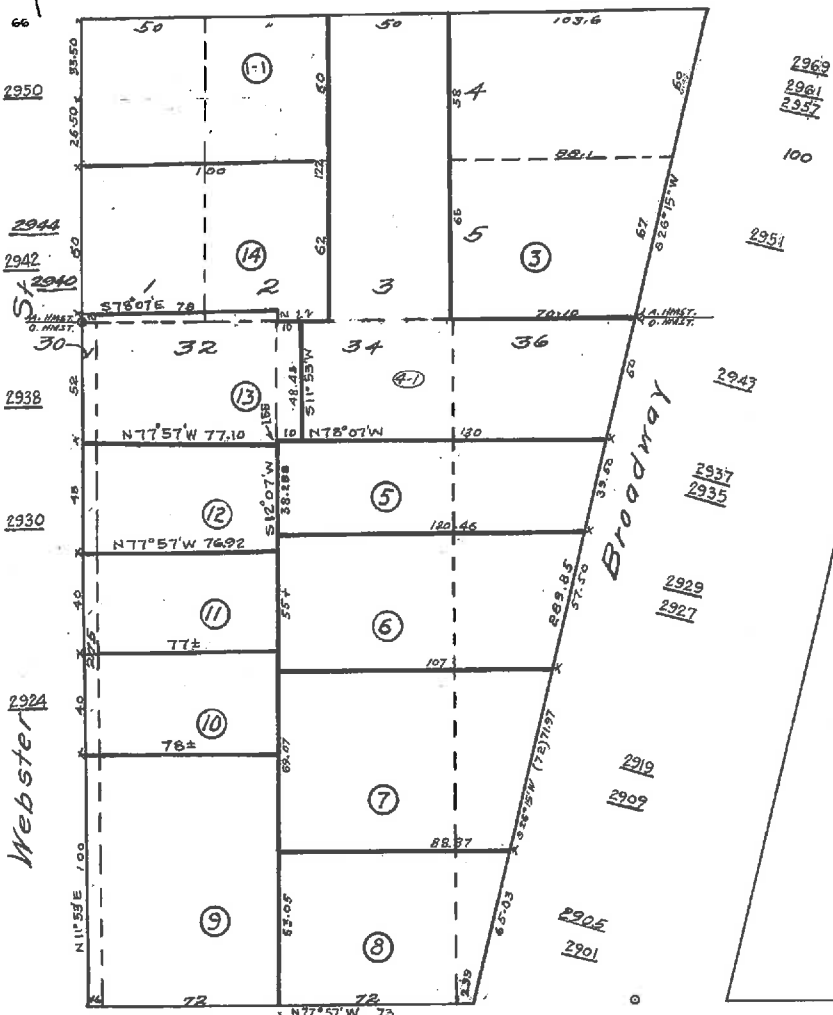

66
2950
2944
2942
2940
2938
700
2930
2924
Webster

2963
2961
2957
100
2951
2943
2937
2935
2929
2927
2919
2909
2902
2902
2901

702

29TH (PROSPECT AVE) St

340

686