

ALAMEDA COUNTY
HEALTH CARE SERVICES
AGENCY



DEPARTMENT OF ENVIRONMENTAL HEALTH
LOCAL OVERSIGHT PROGRAM (LOP)
For Hazardous Materials Releases
1131 HARBOR BAY PARKWAY, SUITE 250
ALAMEDA, CA 94502
(510) 567-6700
FAX (510) 337-9335

REBECCA GEBHART, Interim Director

May 10, 2017

Mr. Scott Shoeman
PaulsCorp LLC
100 Saint Paul Street
Denver, CO 80206
(Sent via E-mail to: Scott.Schoeman@paulscorp.com)

Subject: Consideration for Potential Case Closure for Site Cleanup Case (SCP) No. RO0003217 and GeoTracker Global ID T10000009292, West Sector of 1233 Bockman Road, San Lorenzo, CA 94580

Dear Mr. Shoeman:

Alameda County Department of Environmental Health (ACDEH) is considering closing the above referenced fuel case. As you are aware, numerous site investigations and soil gas monitoring events have been performed at the subject property to which you are named as the primary or active responsible party.

Public Participation

Public participation is a requirement for the case closure process. In order to notify potentially affected members of the public of the potential fuel leak case closure, ACDEH will distribute the attached *Notification of Potential Case Closure* to addresses in the immediate vicinity. The *Invitation to Comment - Potential Case Closure* requests that landowners or residents submit any comments or questions to ACDEH regarding potential case closure. ACDEH will consider all comments from the public prior to potential case closure. ACDEH will provide you with written notification if any comments are received during the following Public Comment Period:

- **May 10, 2017** – Public Comment Period Begins
- **June 9, 2017** – Public Comment Period Ends

Monitoring Well Destruction and Waste Removal Activities

After public comments have been addressed you will be requested to decommission the site monitoring wells and remove any remaining investigation, remediation, and well destruction derived waste from the site. ACDEH will request the well destruction in a separate letter following the conclusion of the public notification period.

If you have any questions, please call me at (510) 567-6791 or send me an electronic mail message at kit.soo@acgov.org. Online case files are available for review at the following website: <http://www.acgov.org/aceh/index.htm>.

Mr. Shoeman
RO0003217
May 10, 2017
Page 2

Sincerely,

Kit Soo, California PG 8957
Senior Hazardous Materials Specialist

Attachments: Attachment 1 - Responsible Party(ies) Legal Requirements/Obligations and ACDEH
Electronic Report Upload (ftp) Instructions

Attachment 2 - *Invitation to Comment - Potential Case Closure and Address List*

cc: Andrew Lavaux, PaulsCorp LLC, (*Sent via Email to: Andrew.Lavaux@paulscorp.com*)

Bob Clark-Riddell, Pangea Environmental Services, Inc. (*Sent via E-mail to: briddell@pangeaenv.com*)

Dilan Roe, ACDEH (*Sent via E-mail to: dilan.roe@acgov.org*)

Paresh Khatri, ACDEH (*Sent via E-mail to: paresh.khatri@acgov.org*)

Kit Soo, ACDEH (*Sent via E-mail to: kit.soo@acgov.org*)

GeoTracker, eFile

Attachment 1

Responsible Party(ies) Legal Requirements / Obligations

REPORT REQUESTS

These reports are being requested pursuant to California Health and Safety Code Section 25296.10. 23 CCR Sections 2652 through 2654, and 2721 through 2728 outline the responsibilities of a responsible party in response to an unauthorized release from a petroleum UST system, and require your compliance with this request.

ELECTRONIC SUBMITTAL OF REPORTS

Alameda County Department of Environmental Health's (ACDEH) Environmental Cleanup Oversight Programs, Local Oversight Program (LOP) and Site Cleanup Program (SCP) require submission of reports in electronic form. The electronic copy replaces paper copies and is expected to be used for all public information requests, regulatory review, and compliance/enforcement activities. Instructions for submission of electronic documents to the Alameda County Environmental Cleanup Oversight Program File Transfer Protocol (FTP) site are provided on the attached "Electronic Report Upload Instructions." Submission of reports to the Alameda County FTP site is an addition to existing requirements for electronic submittal of information to the State Water Resources Control Board (SWRCB) GeoTracker website. In September 2004, the SWRCB adopted regulations that require electronic submittal of information for all groundwater cleanup programs. For several years, responsible parties for cleanup of leaks from underground storage tanks (USTs) have been required to submit groundwater analytical data, surveyed locations of monitoring wells, and [other](#) data to the GeoTracker database over the Internet. Beginning July 1, 2005, these same reporting requirements were added to SCP sites. Beginning July 1, 2005, electronic submittal of a complete copy of all reports for all sites is required in GeoTracker (in PDF format). Please visit the SWRCB website (http://www.waterboards.ca.gov/water_issues/programs/ust/electronic_submittal/) for more information on these requirements.

ACKNOWLEDGEMENT STATEMENT

All work plans, technical reports, or technical documents submitted to ACDEH must be accompanied by a cover letter from the responsible party that states, at a minimum, the following: "I have read and acknowledge the content, recommendations and/or conclusions contained in the attached document or report submitted on my behalf to ACDEH's FTP server and the SWRCB's GeoTracker website." This letter must be signed by an officer or legally authorized representative of your company. Please include a cover letter satisfying these requirements with all future reports and technical documents submitted for this fuel leak case.

PROFESSIONAL CERTIFICATION & CONCLUSIONS/RECOMMENDATIONS

The California Business and Professions Code (Sections 6731, 6735, and 7835) requires that work plans and technical or implementation reports containing geologic or engineering evaluations and/or judgments be performed under the direction of an appropriately licensed or certified professional. For your submittal to be considered a valid technical report, you are to present site-specific data, data interpretations, and recommendations prepared by an appropriately licensed professional and include the professional registration stamp, signature, and statement of professional certification. Please ensure all that all technical reports submitted for this case meet this requirement. Additional information is available on the Board of Professional Engineers, Land Surveyors, and Geologists website at: <http://www.bpelsg.ca.gov/laws/index.shtml>.

UNDERGROUND STORAGE TANK CLEANUP FUND

Please note that delays in investigation, late reports, or enforcement actions may result in your becoming ineligible to receive grant money from the state's Underground Storage Tank Cleanup Fund (Senate Bill 2004) to reimburse you for the cost of cleanup.

AGENCY OVERSIGHT

If it appears as though significant delays are occurring or reports are not submitted as requested, we will consider referring your case to the Regional Board or other appropriate agency, including the County District Attorney, for possible enforcement actions. California Health and Safety Code, Section 25299.76 authorizes enforcement including administrative action or monetary penalties of up to \$10,000 per day for each day of violation.

Alameda County Environmental Cleanup Oversight Programs (LOP and SCP)	REVISION DATE: December 1, 2016
	ISSUE DATE: July 5, 2005
	PREVIOUS REVISIONS: October 31, 2005; December 16, 2005; March 27, 2009; July 8, 2010, July 25, 2010; May 15, 2014, November 29, 2016
SECTION: Miscellaneous Administrative Topics & Procedures	SUBJECT: Electronic Report Upload (ftp) Instructions

The Alameda County Environmental Cleanup Oversight Programs (LOP and SCP) require submission of all reports in electronic form to the county's ftp site. Paper copies of reports will no longer be accepted. The electronic copy replaces the paper copy and will be used for all public information requests, regulatory review, and compliance/enforcement activities.

REQUIREMENTS

- **Please do not submit reports as attachments to electronic mail.**
- Entire report including cover letter must be submitted to the ftp site as **a single portable document format (PDF) with no password protection.**
- It is **preferable** that reports be converted to PDF format from their original format, (e.g., Microsoft Word) rather than scanned.
- **Signature pages and perjury statements must be included and have either original or electronic signature.**
- **Do not password protect the document.** Once indexed and inserted into the correct electronic case file, the document will be secured in compliance with the County's current security standards and a password. **Documents with password protection will not be accepted.**
- Each page in the PDF document should be rotated in the direction that will make it easiest to read on a computer monitor.
- Reports must be named and saved using the following naming convention:

RO#_Report Name_Year-Month-Date (e.g., RO#5555_WorkPlan_2005-06-14)

Submission Instructions

- 1) Obtain User Name and Password
 - a) Contact the Alameda County Environmental Health Department to obtain a User Name and Password to upload files to the ftp site.
 - i) Send an e-mail to deh.loptoxic@acgov.org.
 - b) In the subject line of your request, be sure to include "**ftp PASSWORD REQUEST**" and in the body of your request, include the **Contact Information, Site Addresses**, and the **Case Numbers (RO# available in Geotracker) you will be posting for.**
- 2) Upload Files to the ftp Site
 - a) Open File Explorer using the Windows  key + E keyboard shortcut.
 - i) Note: Netscape, Safari, and Firefox browsers will not open the FTP site as they are NOT being supported at this time.
 - b) On the address bar, type in ftp://alcoftp1.acgov.org.
 - c) Enter your User Name and Password. (Note: Both are Case Sensitive)
 - d) Click Log On.
 - e) Open "My Computer" on your computer and navigate to the file(s) you wish to upload to the ftp site.
 - f) With both "My Computer" and the ftp site open in separate windows, drag and drop the file(s) from "My Computer" to the ftp window.
- 3) Send E-mail Notifications to the Environmental Cleanup Oversight Programs
 - a) Send email to deh.loptoxic@acgov.org notify us that you have placed a report on our ftp site.
 - b) Copy your Caseworker on the e-mail. Your Caseworker's e-mail address is the entire first name then a period and entire last name @acgov.org. (e.g., firstname.lastname@acgov.org)
 - c) The subject line of the e-mail must start with the RO# followed by **Report Upload**. (e.g., Subject: RO1234 Report Upload) If site is a new case without an RO#, use the street address instead.
 - d) If your document meets the above requirements and you follow the submission instructions, you will receive a notification by email indicating that your document was successfully uploaded to the ftp site.

ATTACHMENT 2

ALAMEDA COUNTY
**HEALTH CARE SERVICES
AGENCY**

REBECCA GEBHART, Interim Director



DEPARTMENT OF ENVIRONMENTAL HEALTH
LOCAL OVERSIGHT PROGRAM (LOP)
For Hazardous Materials Releases
1131 HARBOR BAY PARKWAY, SUITE 250
ALAMEDA, CA 94502
(510) 567-6700
FAX (510) 337-9335

INVITATION TO COMMENT – POTENTIAL CASE CLOSURE

**WEST SECTOR, PORTION LOT 1, TRACT 8284 (343 M 20)
WEST SECTOR OF 1233 BOCKMAN ROAD, SAN LORENZO, CA 94580
SITE CLEANUP PROGRAM CASE RO0003217
GEOTRACKER GLOBAL ID T10000009292**

May 10, 2017

The above referenced site (see attached) is a Site Cleanup Program (SCP) case that is under the regulatory oversight of the Alameda County Department of Environmental Health (ACDEH) for the investigation and cleanup of petroleum hydrocarbons and volatile organic compounds (VOCs) associated with an automotive service and repair shop with two hydraulic hoists used at the site. Site investigation and cleanup activities have been completed and it does not appear that residual contamination presents a risk to human health and the environment. Therefore, ACDEH is considering closure of the case.

This notice is being sent to the current occupants and landowners of adjacent properties and known interested parties for this site. The public is invited to review and comment on the potential closure of the case. The entire case file can be viewed over the Internet on the ACDEH website (<http://www.acgov.org/aceh/lop/ust.htm>) or the State of California Water Resources Control Board GeoTracker website (<http://geotracker.waterboards.ca.gov>). Please send written comments to Kit Soo at ACDEH, 1131 Harbor Bay Parkway, Alameda, CA 94502; all comments will be forwarded to the responsible parties. Comments **received by June 9, 2017** will be considered and responded to prior to a final determination on the proposed case closure.

If you have comments or questions regarding this site, please contact the ACDEH caseworker, Kit Soo at 510-567-6791 or by email at kit.soo@acgov.org. Please refer to ACDEH case RO0003217 in any correspondence.



1233 Bockman Rd

West Sector of 1233 Bockman Road, San Lorenzo, CA

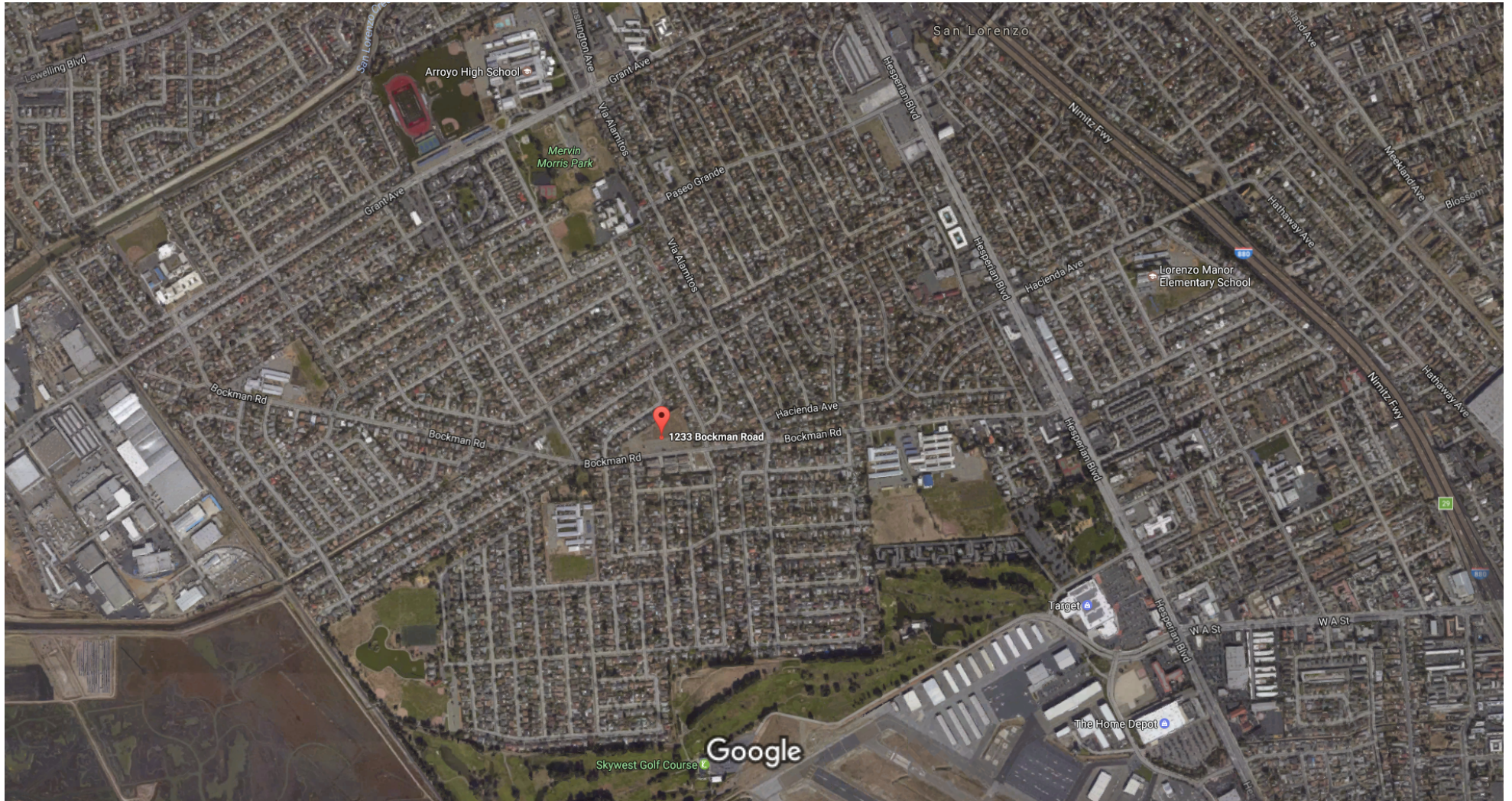

Imagery ©2017 Google, Map data ©2017 Google 500 ft

Parcel_APN	Name	StreetAddress	Unit	City	Zip	Zip_4
411-57-162	ALBRIGHT ISABEL TRUST	17030 CHANNEL ST		SAN LORENZO CA	94580	2218
411-72-44	ARANDA FRANCISCO B & VIRGINIA M TRS	17215 VIA LA JOLLA		SAN LORENZO CA	94580	2738
411-63-12	BARRON JESUS R	17085 VIA CHIQUITA		SAN LORENZO CA	94580	2718
411-63-6	BILODEAU EMAN & STEPHEN	17037 VIA CHIQUITA		SAN LORENZO CA	94580	2718
411-63-19	BRANSCUM GLORIA & PENA VINCENT G	2273 FIJI WAY		SAN LEANDRO CA	94577	5437
411-63-20	BRESLOW CATHERINE I & WEINER ANNETTE L	4551 LAWRENCE DR		CASTRO VALLEY CA	94546	2265
411-63-24	CARRERA RAMON F & ELADIA M TRS	17116 VIA DEL REY		SAN LORENZO CA	94580	2733
411-57-166	CARTE DIANA L TR	1483 BOCKMAN RD		SAN LORENZO CA	94580	2752
411-60-91	CARVALHO JOE TR	1737 MEDITERRANEO WAY		BRENTWOOD CA	94513	1771
411-63-1	CEBRERO SARA	1288 VIA MANZANAS		SAN LORENZO CA	94580	2206
411-72-41	CHAN GARY & LEE WING Y	17202 VIA DEL REY		SAN LORENZO CA	94580	2735
411-57-173	CHAN JASON T & JENNIE M TRS	4900 FRIAR AVE		FREMONT CA	94555	3447
411-60-94	CHAN YIN C	1336 VIA MANZANAS		SAN LORENZO CA	94580	2238
411-63-27	CHAPPELL JOHN F	2811 CASTRO VALLEY BLVD	205	CASTRO VALLEY CA	94546	5562
411-57-151	CHEZ FRANK H & ZHENG AIWEN	1384 VIA MANZANAS		SAN LORENZO CA	94580	2238
411-63-7	CHING YUN S & KWAN CHAU Y	17045 VIA CHIQUITA		SAN LORENZO CA	94580	2718
411-57-153	CHOI WA S & KAM Y	1410 VIA MANZANAS		SAN LORENZO CA	94580	2240
411-91-32	COMMON AREA FOR TR 7623	4085 NELSON AVE	A	CONCORD CA	94520	1257
411-60-100	CRUZ JAIME M & MERCY O TRS	17089 VIA DEL REY		SAN LORENZO CA	94580	2730
411-57-158	DAVIS JAMES E & LISA V	1460 VIA MANZANAS		SAN LORENZO CA	94580	2240
411-57-171	DELEON CECILIO B & MERCEDES G	17157 VIA DEL REY		SAN LORENZO CA	94580	2732
411-63-21	DELROSARIO FERNANDO L & MARIA V	17146 VIA DEL REY		SAN LORENZO CA	94580	2733
411-63-9	DUKE PARTNERS LLC	2015 MANHATTAN BEACH BLVD	100	REDONDO BEACH CA	90278	1230
411-57-167	FANN GERALD O TR	1461 BOCKMAN RD		SAN LORENZO CA	94580	2752
411-63-15	FRAME RICHARD J & MARISA P	17109 VIA CHIQUITA		SAN LORENZO CA	94580	2720
411-63-10	GARDNER JAMES A & VERONICA TRS	18935 LAMSON RD		CASTRO VALLEY CA	94546	2135
411-57-169	GARDNER MICHELLE	17177 VIA DEL REY		SAN LORENZO CA	94580	2732
411-57-175	GENETIN BARBARA	17117 VIA DEL REY		SAN LORENZO CA	94580	2732
411-63-14	GIANNINI ANTHONY S	17101 VIA CHIQUITA		SAN LORENZO CA	94580	2720
411-57-160	GONZALEZ ALBERT & MARIA D	1480 VIA MANZANAS		SAN LORENZO CA	94580	2240
411-63-25	HALIKOTIC ADNAN	17106 VIA DEL REY		SAN LORENZO CA	94580	2733
411-63-26	HERNANDEZ LUIS & TERESA	17098 VIA DEL REY		SAN LORENZO CA	94580	2731
411-63-35	HOLMAN DAVID W	17008 VIA DEL REY		SAN LORENZO CA	94580	2731
411-57-172	HON EDWARD W & MARTINA L	17147 VIA DEL REY		SAN LORENZO CA	94580	2732
411-60-96	HOSIER JOAN M TR	17009 VIA DEL REY		SAN LORENZO CA	94580	2730
411-63-33	HUEVOS SHELLEDIE	17028 VIA DEL REY		SAN LORENZO CA	94580	2731
411-57-156	HUYNH MINH V & NGUYEN TIFFANY T	1440 VIA MANZANAS		SAN LORENZO CA	94580	2240
411-63-16	HYLTON BARBARA G & BARBARA E TRS	17117 VIA CHIQUITA		SAN LORENZO CA	94580	2720
411-63-23	JACKSON ELISE R & WAYNE L	17126 VIA DEL REY		SAN LORENZO CA	94580	2733
411-57-170	JOHNSON DALE F & VALIENZIJOHNSON SUSAN M	17167 VIA DEL REY		SAN LORENZO CA	94580	2732
411-60-98	KAN SAMANN & KHIN DARA	114 S LORING ST		LOWELL MA	01851	4300
411-63-4	KEARNEY RICHARD TR	17021 VIA CHIQUITA		SAN LORENZO CA	94580	2718
411-57-165	KIENTZLER MARK & SANDY	17090 CHANNEL ST		SAN LORENZO CA	94580	2218
411-63-29	KIM OKSOOK	17068 VIA DEL REY		SAN LORENZO CA	94580	2731
411-60-97	LANGE DAVID W & ALICE C	17019 VIA DEL REY		SAN LORENZO CA	94580	2730

411-57-163	LE JOHN M	17050 CHANNEL ST	SAN LORENZO CA	94580	2218
411-72-73	LEUNG KEITH W & LISA C	17210 VIA LA JOLLA	SAN LORENZO CA	94580	2739
411-63-2	LIANG RUIQUAN & YAO ZHU H	1260 VIA MANZANAS	SAN LORENZO CA	94580	2206
411-57-174	LIU KENNY C & KITTY L TRS	17127 VIA DEL REY	SAN LORENZO CA	94580	2732
411-63-30	LIZAMA JENNIFER N TR	977 PORTER ST	NEW BRAUNFELS TX	78130	3735
411-63-31	LOEB TIMOTHY G	17048 VIA DEL REY	SAN LORENZO CA	94580	2731
411-57-161	MANTOOTH CHRISTOPHER & KATHLEEN M	17010 CHANNEL ST	SAN LORENZO CA	94580	2218
411-63-18	MCMICKLE MISAKO	1429 BOCKMAN RD	SAN LORENZO CA	94580	2717
411-60-101	MEDEIROS MELVIN A & JEANNE M TRS	17099 VIA DEL REY	SAN LORENZO CA	94580	2730
411-63-5	MITCHELL DONALD W & SANFELIPE NATY	17029 VIA CHIQUITA	SAN LORENZO CA	94580	2718
411-72-71	MITRY SANDRA H TR	17208 VIA DEL REY	SAN LORENZO CA	94580	2735
411-63-8	MONTOYA JEANA	17053 VIA CHIQUITA	SAN LORENZO CA	94580	2718
411-91-2	NIJJAR GURKIRAT S & SINGH ASWANT	1294 BOCKMAN RD	SAN LORENZO CA	94580	
411-63-17	OCCUPANT	1233 BOCKMAN RD	SAN LORENZO CA	94580	
411-91-32	OCCUPANT	1294 BOCKMAN RD	SAN LORENZO CA	94580	
411-63-11	OCCUPANT	17077 VIA CHIQUITA	SAN LORENZO CA	94580	
411-63-9	OCCUPANT	17061 VIA CHIQUITA	SAN LORENZO CA	94580	
411-63-10	OCCUPANT	17069 VIA CHIQUITA	SAN LORENZO CA	94580	
411-63-34	OCCUPANT	17018 VIA DEL REY	SAN LORENZO CA	94580	
411-63-30	OCCUPANT	17058 VIA DEL REY	SAN LORENZO CA	94580	
411-63-27	OCCUPANT	17088 VIA DEL REY	SAN LORENZO CA	94580	
411-63-20	OCCUPANT	17166 VIA DEL REY	SAN LORENZO CA	94580	
411-63-19	OCCUPANT	1443 BOCKMAN RD	SAN LORENZO CA	94580	
411-57-173	OCCUPANT	17137 VIA DEL REY	SAN LORENZO CA	94580	
411-60-99	OCCUPANT	17079 VIA DEL REY	SAN LORENZO CA	94580	
411-60-98	OCCUPANT	17069 VIA DEL REY	SAN LORENZO CA	94580	
411-60-92	OCCUPANT	1360 VIA MANZANAS	SAN LORENZO CA	94580	
411-60-91	OCCUPANT	1372 VIA MANZANAS	SAN LORENZO CA	94580	
411-57-159	OCCUPANT	1470 VIA MANZANAS	SAN LORENZO CA	94580	
411-72-72	OCCUPANT	17202 VIA LA JOLLA	SAN LORENZO	94580	
411-91-32	OCCUPANT	1330 COBBLESTONE LN	SAN LORENZO	94580	
411-91-32	OCCUPANT	1420 COBBLESTONE LN	SAN LORENZO	94580	
411-91-32	OCCUPANT	1410 COBBLESTONE LN	SAN LORENZO	94580	
411-91-32	OCCUPANT	1400 COBBLESTONE LN	SAN LORENZO	94580	
411-91-32	OCCUPANT	1390 COBBLESTONE LN	SAN LORENZO	94580	
411-91-32	OCCUPANT	17201 CRIER LN	SAN LORENZO	94580	
411-91-32	OCCUPANT	1362 COBBLESTONE LN	SAN LORENZO	94580	
411-91-32	OCCUPANT	1352 COBBLESTONE LN	SAN LORENZO	94580	
411-91-32	OCCUPANT	1336 COBBLESTONE LN	SAN LORENZO	94580	
411-91-32	OCCUPANT	1332 COBBLESTONE LN	SAN LORENZO	94580	
411-91-32	OCCUPANT	1322 COBBLESTONE LN	SAN LORENZO	94580	
411-63-17	OCCUPANT	1269 BOCKMAN RD	SAN LORENZO	94580	
411-91-32	OCCUPANT	17200 CRIER LN	SAN LORENZO	94580	
411-91-32	OCCUPANT	1360 COBBLESTONE LN	SAN LORENZO	94580	
411-91-32	OCCUPANT	1350 COBBLESTONE LN	SAN LORENZO	94580	
411-91-32	OCCUPANT	1336 COBBLESTONE LN	SAN LORENZO	94580	

411-91-32	OCCUPANT	1312 COBBLESTONE LN	SAN LORENZO	94580	
411-91-32	OCCUPANT	1302 COBBLESTONE LN	SAN LORENZO	94580	
411-91-32	OCCUPANT	17207 COBBLESTONE LP	SAN LORENZO	94580	
411-91-32	OCCUPANT	1320 COBBLESTONE LN	SAN LORENZO	94580	
411-63-17	OCCUPANT	1245 BOCKMAN RD	SAN LORENZO	94580	
411-63-17	OCCUPANT	1415 BOCKMAN RD	SAN LORENZO	94580	
411-91-2	OCCUPANT	1210 BOCKMAN RD	SAN LORENZO	94580	
411-63-17	OCCUPANT	1403 BOCKMAN RD	SAN LORENZO	94580	
411-63-17	OCCUPANT	1311 BOCKMAN RD	SAN LORENZO	94580	
411-63-17	OCCUPANT	1353 BOCKMAN RD	SAN LORENZO	94580	
411-63-17	OCCUPANT	1367 BOCKMAN RD	SAN LORENZO	94580	
411-91-32	OCCUPANT	1310 COBBLESTONE LN	SAN LORENZO	94580	
411-91-32	OCCUPANT	1306 COBBLESTONE LN	SAN LORENZO	94580	
411-91-32	OCCUPANT	17201 COBBLESTONE LP	SAN LORENZO	94580	
411-91-32	OCCUPANT	1422 COBBLESTONE LN	SAN LORENZO	94580	
411-91-32	OCCUPANT	1412 COBBLESTONE LN	SAN LORENZO	94580	
411-91-32	OCCUPANT	1402 COBBLESTONE LN	SAN LORENZO	94580	
411-91-32	OCCUPANT	1392 COBBLESTONE LN	SAN LORENZO	94580	
411-91-32	OCCUPANT	1382 COBBLESTONE LN	SAN LORENZO	94580	
411-91-32	OCCUPANT	1372 COBBLESTONE LN	SAN LORENZO	94580	
411-63-22	OGG RICHARD A & SOFIE M	17136 VIA DEL REY	SAN LORENZO CA	94580	2733
411-57-152	ONDECK GEORGE E & JODY	1396 VIA MANZANAS	SAN LORENZO CA	94580	2238
411-63-13	OSEGUEDA ROGELIO & LAVERNE	17093 VIA CHIQUITA	SAN LORENZO CA	94580	2718
411-57-164	PALAZZOTO COSIMO G & LENA A TRS	17070 CHANNEL ST	SAN LORENZO CA	94580	2218
411-57-155	PATALOT DONALD C	1430 VIA MANZANAS	SAN LORENZO CA	94580	2240
411-57-168	PAYONGAYONG GIL & ROSANNA	17187 VIA DEL REY	SAN LORENZO CA	94580	2732
411-57-157	PUNTES THOMAS & CONNIE L	1450 VIA MANZANAS	SAN LORENZO CA	94580	2240
411-60-95	RAMOS GUADALUPE A TR	17001 VIA DEL REY	SAN LORENZO CA	94580	2730
411-63-17	SAN LORENZO RES LLC	100 SAINT PAUL ST	DENVER CO	80206	5136
411-72-42	SANDOVAL HAROLD J TR	17203 VIA LA JOLLA	SAN LORENZO CA	94580	2738
411-72-70	SANDOVAL JORGE & MARICELA	17214 VIA DEL REY	SAN LORENZO CA	94580	2735
411-60-92	SCOTT CHARLES R	17522 GARLAND CT	CASTRO VALLEY CA	94546	1121
411-63-32	SILVA CARITINA & JAVIER	17038 VIA DEL REY	SAN LORENZO CA	94580	2731
411-72-43	SOTO ARNOLD TR	17209 VIA LA JOLLA	SAN LORENZO CA	94580	2738
411-60-93	STARR KEVIN	1348 VIA MANZANAS	SAN LORENZO CA	94580	2238
411-63-34	SULLIVAN PATRICK & ANDREA	27745 PALOMARES RD	CASTRO VALLEY CA	94552	9788
411-63-3	TERAN JOSE B & ROSA M	1232 VIA MANZANAS	SAN LORENZO CA	94580	2206
411-57-154	TIET VINCENT K & TRUONG TONIA T	1420 VIA MANZANAS	SAN LORENZO CA	94580	2240
411-57-176	TREJOS DAVID S	17107 VIA DEL REY	SAN LORENZO CA	94580	2732
411-57-159	VALDIVIA DAVID & ELISIA	1470 VIA MANZANA	SAN LORENZO CA	94580	2240
411-60-99	WEI MICHELLE & JASON	33625 BARDOLPH CIR	FREMONT CA	94555	2046
411-72-72	WEN RITA & TAN JASON	17208 VIA LA JOLLA	SAN LORENZO CA	94580	2739
411-72-74	WONG CYNTHIA M & SHARON M	17216 VIA LA JOLLA	SAN LORENZO CA	94580	2739
411-63-11	YAO MINGJIN	46800 CRAWFORD ST	FREMONT CA	94539	7111
411-63-28	ZUKOSKI ROBERT V & LORI M	17078 VIA DEL REY	SAN LORENZO CA	94580	2731
None	Dilan Roe - Alameda County Department of Environmental Health	1131 Harbor Bay Parkway	Alameda	94502	6577

300

None	Kit Soo - Alameda County Department of Environmental Health	1131 Harbor Bay Parkway	Alameda	94502	6577
None	Bob Clark-Riddell - Pangae Environmental Services, Inc.	1710 Franklin Street, Suite 200	Oakland	94612	
None	Cherie McCaulou - Regional Water Quality Control Board San Francisco Bay Region	1515 Clay St, Ste 1400	Oakland	94612	
None	Ken Minn - East Bay Municipal Utility District	P.O. Box 24055,	Oakland	94623	
None	KWABLAH ATTIOGBE - ALAMEDA COUNTY PUBLIC WORKS	399 ELMHURST ST	HAYWARD	94544	
None	MATT KATEN - ZONE 7 WATER AGENCY	100 N. CANYONS PKWY	LIVERMORE	94551	
None	Sandra Rivera - Alameda County Planning Department, Community Development Agency	224 West Winton Ave. Rm. 111	Hayward	94544	1215



Legend

- Parcels
- BART Station
- BART Tracks
- Railroads
- Freeway_Single 25k to 100
- Freeways 25k to 100
- <all other values>
- 1
- 3
- Streets 0 to 10k
- Ramps 25k to 100
- Unnamed Streets
- Waterbodies**
 - LakePond
 - SwampMarsh
- Bay
- Rivers
- Parks
- East Bay Parks
- Planning Areas
- Cities**
 - Alameda
 - Albany
 - Berkeley
 - Dublin
 - Emeryville

Notes

Mailing List

**RO0003217 Bockman
Redevelopment**

500.0 0 250.00 500.0 Feet

WGS_1984_Web_Mercator_Auxiliary_Sphere
© Latitude Geographics Group Ltd.

This map is a user generated static output from an Internet mapping site and is for reference only. Data layers that appear on this map may or may not be accurate, current, or otherwise reliable.
THIS MAP IS NOT TO BE USED FOR NAVIGATION

1: 3,000