



COUNTY OF ALAMEDA
Assessor's Office

[Help](#)
[New Query](#)

Property Value System

[History](#)
[Value](#)
[Transfer](#)
[Map](#)
[Glossary](#)

Parcel Number: **49-619-5** Inactive: **N** Lien Date: **01/01/2015** Owner: **EAST BAY BRIDGE RETAIL LLC**
 Property Address: **3839 EMERY ST, EMERYVILLE, CA 94608-3662**

Mailing Name		Historical Mailing Address	Document Date	Document Number	Value From Trans Tax	Parcel Count	Use
EAST BAY BRIDGE RETAIL LLC c/o FDRL RLTY, ACCNTG	List Owners	1626 E JEFFERSON ST , ROCKVILLE, MD 20852-4041	07/31/2014	2014-189859		2	3701
EAST BAY BRIDGE RETAIL LLC c/o FR EAST BAY BRIDGE LLC	List Owners	1626 E JEFFERSON ST , ROCKVILLE, MD 20852-4041	12/21/2012	TRAN-276454		7	3701
EAST BAY BRIDGE RETAIL LLC	List Owners	66 FRANKLIN ST STE 200, OAKLAND, CA 94607-3726	03/03/2011	2011-72371		1	3704
Attn: REAL ESTATE COUNSEL							
EAST BAY BRIDGE RETAIL LLC	List Owners	66 FRANKLIN ST STE 200, OAKLAND, CA 94607-3726	03/03/2011	2011-72370		1	3704
Attn: WILLIAM HOSLER							
EMERYVILLE RETAIL PROPERTIES LP c/o THOMSON PRTY TAX SERVICES	List Owners	2235 FARADAY AVE STE O, CALRSBAD, CA 92008-7215	02/02/2011	2011-46390		1	3704
EMERYVILLE RETAIL PROPERTIES LP c/o DELOITTE TAX LP	List Owners	2235 FARADAY AVE STE O, CALRSBAD, CA 92008-7215	09/15/2005	TRAN-249546		82	3704
Attn: RAYMOND							
EMERYVILLE RETAIL PROPERTIES LP c/o PROPERTY TAX DEPT	List Owners	201 MISSION ST LBBY 2, SAN FRANCISCO, CA 94105-1831	09/27/1997	TRAN-233841		1	3704
EMERYVILLE RETAIL PROPERTIES LP c/o PROPERTY TAX DEPT	List Owners	201 MISSION ST LBBY 2, SAN FRANCISCO, CA 94105-1831	09/26/1997	1997-253066		1	3704
CATELLUS DEVELOPMENT CORPORATION c/o CB COMM REAL EST GRP	List Owners	275 BATTERY ST STE 1300, SAN FRANCISCO, CA 94111-3334	03/01/1993	TRAN-60985		1	3700
CATELLUS DEVELOPMENT CORPORATION c/o CB COMM REAL EST GRP	List Owners	275 BATTERY ST , SAN FRANCISCO, CA 94111-3305	08/21/1990	1990-225850		224	3700

All information on this site is to be assumed accurate for property assessment purposes only, and is based upon the Assessor's knowledge of each property. Caution is advised for use other than its intended purpose.

The Alameda County Intranet site is best viewed in Internet Explorer Version 5.5 or later.
 Click [here](#) for more information regarding supported browsers.

Copyright © 2001 Alameda County

ASSESSOR'S MAP 49

Code Area Nos. 14-004, 17-046

619

SCALE: 1" = 200'

TR.6368 209/27

10-31-04 RV
04-29-04 EG
02-22-05 LL
07-25-06 CC
02-11-10 LL

REVISED:

DRAWN: 10-06-03 JJ

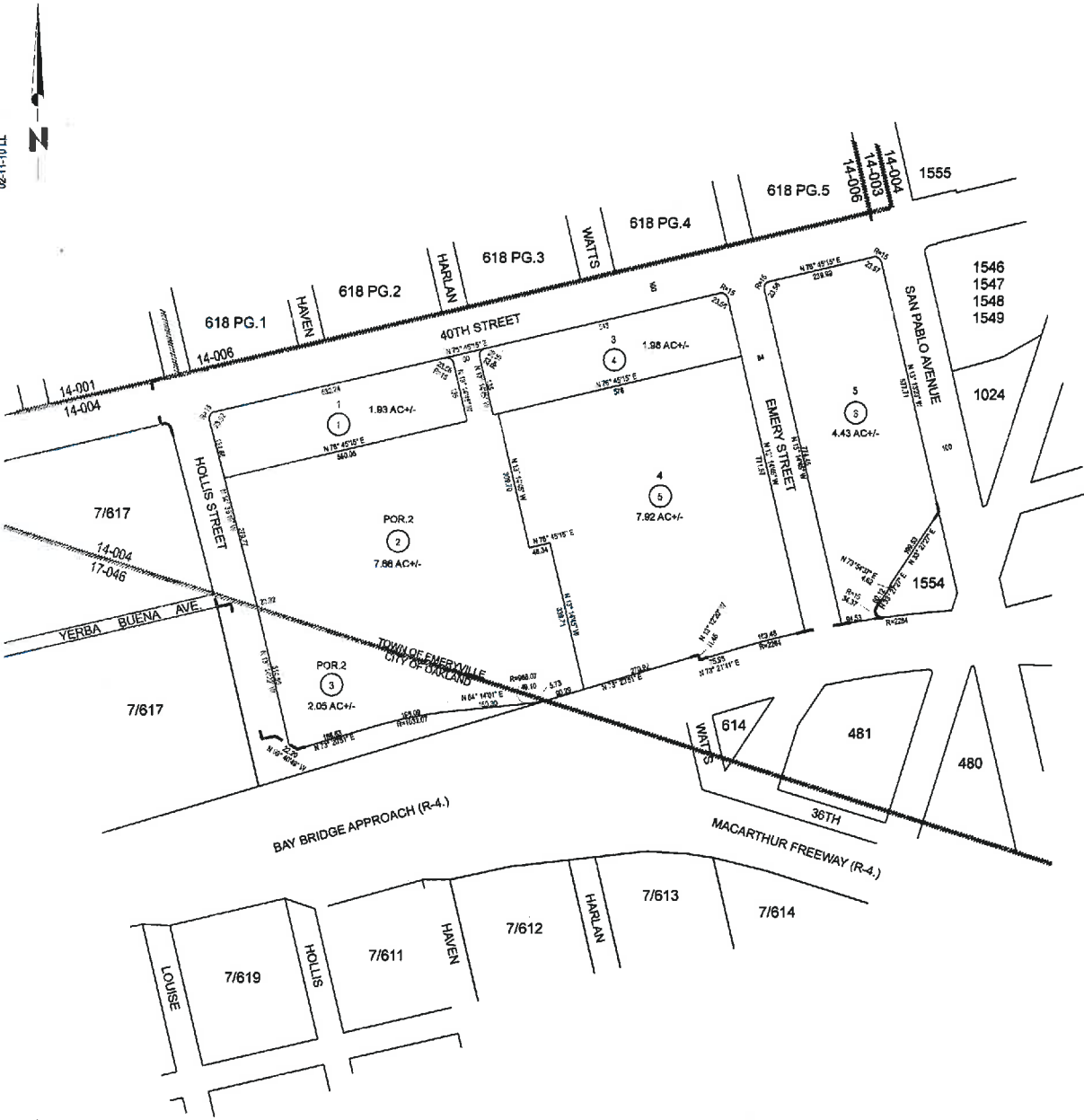

FORMERLY: BK 7-417 PG. 1 & BK 6-518 PG. 6

ACM:

REF:

HPN: 6

IND PG: 3