

RECEIVED
 By Alameda County Environmental Health 9:59 am, Sep 07, 2016

PELCO LOFTS
 1550 PARK AVENUE EMERYVILLE, CALIFORNIA, 94608

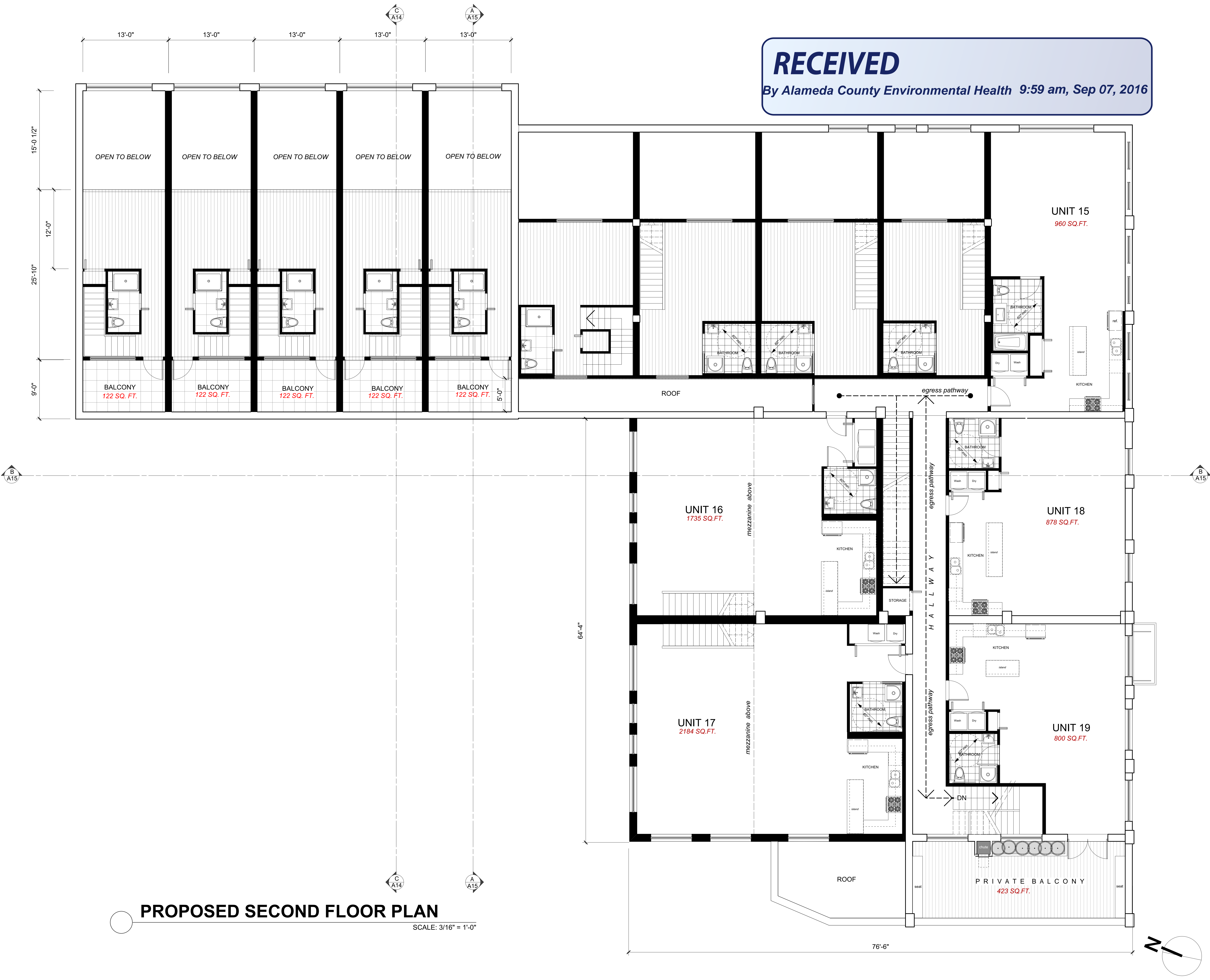

PROPOSED SECOND FLOOR PLAN
 SCALE: 3/16" = 1'-0"

Registration and Signature
Architect Of Record:
 Maxwell A. Beaumont
 4050 Harlan Street
 Emeryville, CA, 94608
 Tel: 510.652.4433
 maxwell@sabidesignbuild.com

SUBMITTAL COPY

DATE: 8.1.16

SHEET NO.

A8