



Ben LePage, Ph.D.,  
PWS  
Manager,  
Environmental Remediation

3401 Crow Canyon Rd.  
San Ramon, CA 94583  
(925) 415-6407  
(925) 415-6852  
Ben.LePage@pge.com

19 November 2015

**RECEIVED**

By Alameda County Environmental Health 8:37 am, Nov 24, 2015

Alameda County Environmental Health  
1131 Harbor Bay Parkway  
Alameda, CA 94502-6577

Subject: 205 Brush Street  
Oakland, California  
RO0003196

To whom it may concern:

As the legally authorized representative of PG&E, who contracted ERM-West, Inc. (ERM) to prepare the *Phase 1 Environmental Site Assessment*, I have reviewed the report and declare under the penalty of perjury, that the information and/or recommendations contained in this report are true and correct to the best of my knowledge.

Sincerely,



Ben A. LePage, Ph.D.

Manager, Remediation

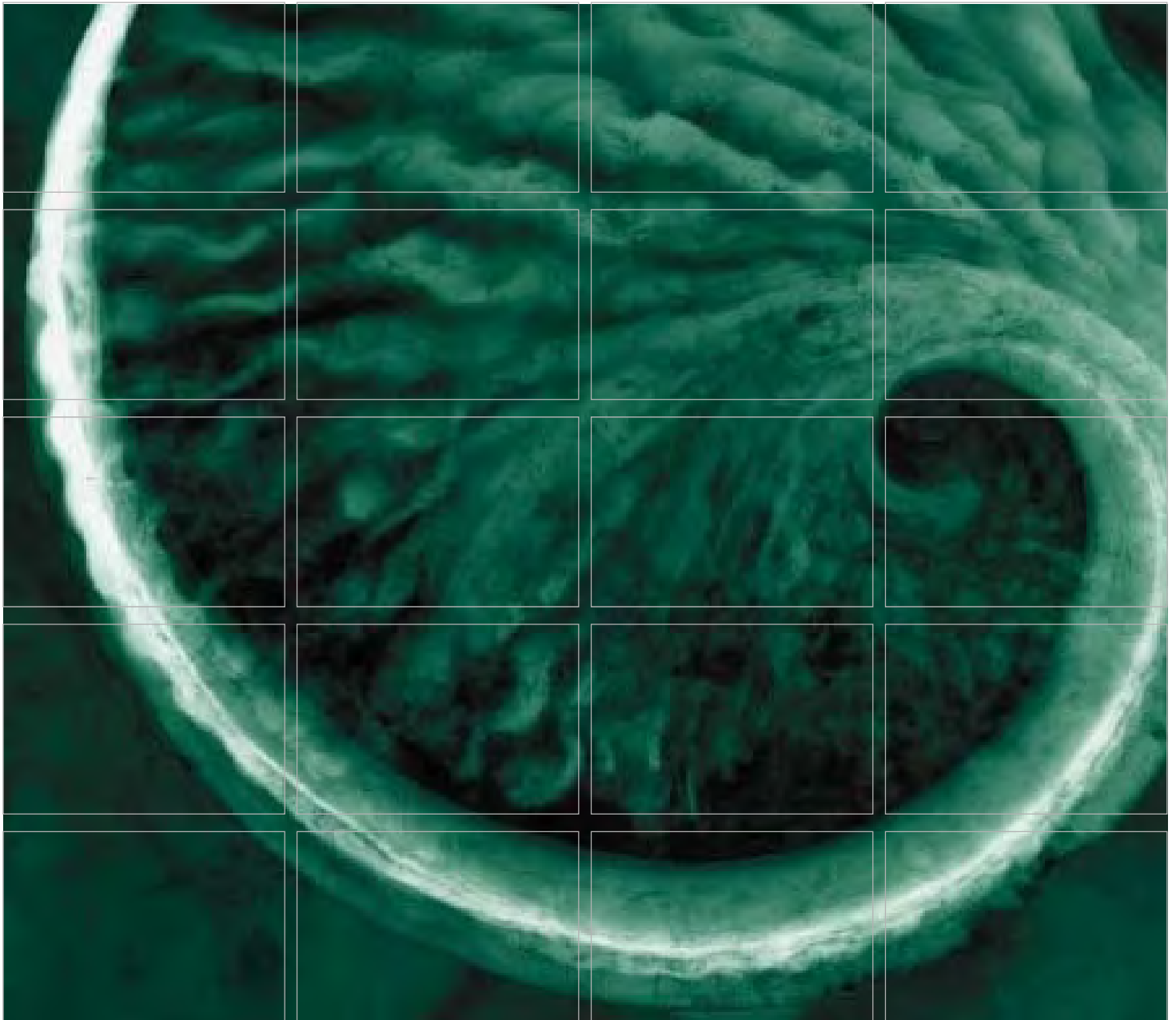

## Phase I Environmental Site Assessment

**Prepared for:**  
Pacific Gas and Electric Company

**Former Port of Oakland Facilities Operations and  
Maintenance Property  
205/209 Brush Street  
Oakland, California**

June 2013

[www.erm.com](http://www.erm.com)

Pacific Gas and Electric Company

## Phase I Environmental Site Assessment

Former Port of Oakland Facilities Operations and  
Maintenance Property  
205/209 Brush Street  
Oakland, California

June 2013

Project No. 0202188

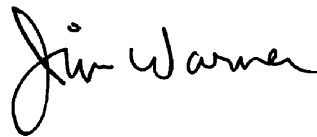

---

Jim Warner, P.G.

*Partner*



---

Deborah Scanlon Wall

*Project Manager*



---

Bailey Blosser

*Project Auditor*

### **Environmental Resources Management**

1277 Treat Boulevard, Suite 500

Walnut Creek, California 94597

T: 925-946-0455

F: 925-946-9968

## TABLE OF CONTENTS

<b>LIST OF FIGURES</b>	<i>iv</i>
<b>LIST OF TABLES</b>	<i>iv</i>
<b>LIST OF APPENDICES</b>	<i>iv</i>
<b>EXECUTIVE SUMMARY</b>	<b>1</b>
<b>1.0 INTRODUCTION AND BACKGROUND</b>	<b>6</b>
<b>1.1 PURPOSE AND AUDITORS</b>	<b>6</b>
<b>1.2 SCOPE OF WORK</b>	<b>6</b>
<b>1.3 LIMITING AND SPECIAL CONDITIONS</b>	<b>7</b>
1.3.1 <i>Limiting Conditions during the Site Visit</i>	7
1.3.2 <i>Significant Assumptions</i>	7
<b>2.0 SITE SETTING</b>	<b>8</b>
<b>2.1 LOCATION</b>	<b>8</b>
<b>2.2 NEIGHBORING PROPERTIES</b>	<b>8</b>
<b>2.3 TOPOGRAPHY AND HYDROLOGY</b>	<b>9</b>
<b>2.4 GEOLOGY AND HYDROGEOLOGY</b>	<b>9</b>
<b>3.0 SITE AND OPERATIONS INFORMATION</b>	<b>10</b>
<b>3.1 GENERAL SITE DESCRIPTION</b>	<b>10</b>
<b>3.2 UTILITIES</b>	<b>11</b>
<b>3.3 PROCESSES AND MATERIAL USE</b>	<b>11</b>
3.3.1 <i>Current Operations</i>	11
3.3.2 <i>Discontinued Operations</i>	11
<b>3.4 CHEMICAL USE AND STORAGE</b>	<b>12</b>
3.4.1 <i>Underground Storage Tanks</i>	12
3.4.2 <i>Aboveground Storage Tanks</i>	13
<b>3.5 HAZARDOUS AND NON-HAZARDOUS WASTE MANAGEMENT</b>	<b>13</b>
3.5.1 <i>Hazardous Waste</i>	13



3.5.2	<i>Non-Hazardous Waste</i>	13
<b>3.6</b>	<b>WATER, WASTEWATER, AND STORM WATER</b>	<b>13</b>
3.6.1	<i>Water</i>	13
3.6.2	<i>Wastewater</i>	13
3.6.3	<i>Storm Water</i>	14
<b>3.7</b>	<b>AIR EMISSIONS</b>	<b>14</b>
<b>3.8</b>	<b>POLYCHLORINATED BIPHENYLS</b>	<b>14</b>
<b>3.9</b>	<b>VISUAL INDICATIONS OF ON-SITE IMPACTS</b>	<b>15</b>
<b>3.10</b>	<b>ASBESTOS-CONTAINING MATERIALS</b>	<b>15</b>
<b>3.11</b>	<b>LEAD-BASED PAINT</b>	<b>16</b>
<b>4.0</b>	<b>ASSESSMENT OF PAST LAND USE AND OPERATIONS</b>	<b>17</b>
<b>4.1</b>	<b>GENERAL INFORMATION</b>	<b>17</b>
<b>4.2</b>	<b>PREVIOUS ENVIRONMENTAL REPORTS</b>	<b>17</b>
<b>4.3</b>	<b>EVALUATION OF HISTORICAL INFORMATION SOURCES</b>	<b>19</b>
4.3.1	<i>Subject Property</i>	20
4.3.2	<i>Adjacent Properties and Surrounding Area</i>	21
4.3.3	<i>Non-Regulatory Interviews</i>	22
<b>5.0</b>	<b>DATABASE AND GOVERNMENT RECORDS REVIEW</b>	<b>23</b>
<b>5.1</b>	<b>GOVERNMENT RECORDS REVIEW/INTERVIEWS</b>	<b>23</b>
<b>5.2</b>	<b>ENVIRONMENTAL DATABASE SEARCH</b>	<b>24</b>
5.2.1	<i>Subject Property</i>	24
5.2.2	<i>Surrounding Properties</i>	25
<b>6.0</b>	<b>DATA GAPS</b>	<b>27</b>
<b>7.0</b>	<b>USER-PROVIDED INFORMATION</b>	<b>28</b>
<b>7.1</b>	<b>TITLE RECORDS</b>	<b>28</b>
<b>7.2</b>	<b>ENVIRONMENTAL LIENS OR ACTIVITY AND USE LIMITATIONS</b>	<b>28</b>
<b>7.3</b>	<b>SPECIALIZED KNOWLEDGE</b>	<b>29</b>

7.4	<i>COMMONLY KNOWN OR REASONABLY ASCERTAINABLE INFORMATION</i>	29
7.5	<i>VALUATION REDUCTION FOR ENVIRONMENTAL ISSUES</i>	29
7.6	<i>OWNER AND OCCUPANT INFORMATION</i>	29
7.7	<i>REASON FOR PERFORMING PHASE I</i>	29
8.0	<i>CONCLUSIONS</i>	30
9.0	<i>REFERENCES</i>	33
10.0	<i>QUALIFICATIONS OF ENVIRONMENTAL PROFESSIONALS CONDUCTING THIS ASSESSMENT</i>	34
11.0	<i>LIMITATIONS</i>	35

**LIST OF FIGURES**

**Figure 1**      **Site Location Map**

*figures follow the text*

**Figure 2**      **Site Layout**

**LIST OF TABLES**

**Table 1**      **Summary of Historical Records Reviewed**

**Page 19**

**Table 2**      **Data Gap Summary**

**Page 27**

**LIST OF APPENDICES**

**A**      **Site Photographs**

**B**      **Aerial Photographs, Topographic Maps, Sanborn Fire Insurance Maps, and  
City Directory Report**

**C**      **EDR Database Search Results**

**D**      **Other Information**

**E**      **Professional Profiles**

## EXECUTIVE SUMMARY

ERM-West, Inc. (ERM) conducted a Phase I Environmental Site Assessment (ESA) of the former Port of Oakland Facilities Operations and Maintenance Property located at 205/209 Brush Street in Oakland, Alameda County, California (the “site” or “subject property”). The subject property consists of three commercial buildings, totaling approximately 15,692 square feet, (the “subject property buildings”) and an associated yard on an approximately 0.74 acre site identified as Alameda County Assessor’s Office (Assessor’s Office) Assessor’s Parcel Number (APN) 001-0111-005-01. The Phase I ESA was conducted in accordance with the scope and limitations of American Society for Testing and Materials (ASTM) Standard E 1527-05, *Standard Practice for Environmental Site Assessments: Phase I Environmental Site Assessment Process*, and the standards for conducting all appropriate inquiries set forth by the United States Environmental Protection Agency at Title 40 of the Code of Federal Regulations Part 312. This Phase I ESA was performed on behalf of Pacific Gas and Electric Company (PG&E) to assess potential environmental liabilities associated with surface and/or subsurface impacts from past and current operations at the subject property.

A site visit was conducted on 14 May 2013 by Ms. Deborah Scanlon Wall and Ms. Bailey Blosser of ERM. Mr. Justin Taschek, Warfinger, and Mr. Tim Leong, Environmental Scientist, both with the Port of Oakland, provided information regarding the subject property and accompanied ERM during the site visit.

The subject property is currently vacant; however, is used for storage of documents and furniture by the Port of Oakland. The site is occupied by three commercial buildings, located in the northern and eastern portions of the site, with a paved yard comprising the remainder of the 0.74 acre property. Building 2 (E414) is located in the northern portion of the site, and consists of a single-story, plus mezzanine, approximately 6,096 square foot office and warehouse building. The building was most recently occupied by construction offices and diver storage. Building 3 (E413) adjoins the southeastern portion of Building 2. The single-story building consists of approximately 1,081 square feet and was most recently used as a vehicle maintenance facility. A covered vehicle wash area and associated sump are located adjacent to the east of Building 3. Building 1 (E414) is located in the southeastern portion of the subject property. The office/warehouse building consists of approximately 15,692 square feet within a single-story and mezzanine. The building was most recently occupied by a paint shop, locker rooms, and offices. An overhang located adjacent to the northwestern exterior of Building 1 was previously used as a solvent drum storage area. The remainder of the site is comprised of an open concrete-paved yard, with the exception of an asphalt-paved area at the western side of the

subject property, where former underground storage tanks (USTs) had been removed. The subject property is surrounded by fencing, with an access gate along the western boundary, at Market Street.

Based on an interview with personnel familiar with the subject property and review of historical photographs and records, the subject property was occupied by residences in the late 1800s, then a blacksmith shop, carpenter shop, and hotel in the early 1900s. By the early 1950s, the subject property was occupied by a retail store, junk yard, machine shop, and restaurant, and by the late 1950s, a truck repair and cleaning facility was also located onsite. By the late 1960s, a paint and varnish facility, including an exterior varnish tank, was located on the subject property. The Port of Oakland's Facilities Operations and Maintenance facility was first located on the site in the early 1970s.

The subject property is accessible from the west via Market Street, and is located in a primarily commercial and light industrial area in Oakland, Alameda County, California. Adjacent properties and surrounding areas include Market Street, with Sincere Home Décor and Sincere Hardware Supply beyond, to the west; 3<sup>rd</sup> Street, with Extra Space Storage beyond to the north; Brush Street, with Digital Realty and 2<sup>nd</sup> Street beyond to the east; and a CNG Gas Station and storage and storage and parking lots to the south.

### ***Recognized Environmental Conditions***

*A recognized environmental condition (REC), as defined in ASTM E 1527-05, is "the presence or likely presence of any hazardous substances or petroleum products on a property under conditions that indicate an existing release, a past release, or a material threat of a release of hazardous substances or petroleum products into structures on the property or into the ground, groundwater, or surface water of the property, excluding de minimis conditions."*

Based on the data obtained during the site visit, the environmental database review, and an interview with personnel familiar with the subject property and its history, this assessment has revealed the following RECs in connection with the subject property:

- One 1,000-gallon diesel underground storage tank (UST) and one 10,000-gallon gasoline UST, along with associated fuel dispensers, piping, concrete and soil overlying the USTs, were removed from the site under the oversight of the Oakland Fire Services Agency (OFSA) in 2003. According to an *Underground Storage Tank Removal, 209 Brush Street, Oakland, California*, prepared by Geomatrix Consultants (Geomatrix), dated July 2003, the USTs were installed in the western-central portion of the site in 1987, and were upgraded in 1998. In April 2002, the USTs failed the OFSA annual tank

monitoring test, and the tanks were disconnected. During removal, soil beneath the tanks was observed to be stained, and a strong hydrocarbon odor was reportedly noted. Additional excavation to the west, north and south, was not conducted after tank removal due to the proximity of Market Street to the west and the limited concrete cutting to the north and south of the excavation; however, additional soil was removed from the east wall of the excavation. Geomatrix collected soil and groundwater samples from the excavation. Soil sample results were reported with detections up to 11,000 milligrams per kilogram (mg/kg) Total Petroleum Hydrocarbons as gasoline (TPHg); 720 mg/kg TPH as diesel (TPHd); 0.92 mg/kg benzene; 880 mg/kg toluene; 270 mg/kg ethylbenzene; 1,510 mg/kg total xylenes; 0.14 mg/kg methyl tert-butyl ether (MTBE); and 5.2 mg/kg lead. Groundwater sample results were reported as 19,000 micrograms per liter ( $\mu\text{g/L}$ ) TPHg; 2,100  $\mu\text{g/L}$  TPHd; 610  $\mu\text{g/L}$  benzene; 2,500  $\mu\text{g/L}$  toluene; 700  $\mu\text{g/L}$  ethylbenzene; 3,430  $\mu\text{g/L}$  total xylenes; 1,200  $\mu\text{g/L}$  MTBE; and 140  $\mu\text{g/L}$  lead. As of the date of this report, the OFSA has not required additional investigation or remediation activities at the site; however, a case closed status has not been granted. The open case status is considered to be an REC for the site.

- The subject property address of 205 Brush Street is listed as Port of Oakland/Downtown Oakland CNG Station on the Alameda County Contaminated Sites (CS) and Spills, Leaks, Investigations, and Cleanups (SLIC) databases in the Environmental Database Resources (EDR) report, on the State Water Resources Control Board (SWRCB) GeoTracker database, and on the Alameda County Environmental Health Department (EHD) database. Based on the EDR report and regulatory agency databases, the above listings are associated with the southern adjacent CNG station. According to the records reviewed, and a report entitled *Removal Action Oversight and Documentation At Downtown Oakland CNG Station, 205/209 Brush Street, Oakland, CA*, dated October 16, 2007, stained, odiferous soil was encountered during soil excavation associated with construction of the CNG station on the Port of Oakland-owned property in 2007. Approximately 200 cubic yards of soil was excavated, and soil contaminated with TPH and volatile organic compounds (VOCs) reportedly remains in place. Based on the 2007 report, the soil contamination was considered to possibly be from a previous UST release at the Port of Oakland property adjacent to the north (the subject property). The case is listed as open – site assessment as of April 2007 on the GeoTracker and EHD databases. The case open status and potential source being the subject property represents an REC.
- Based on historical documents reviewed, the subject property has a history of commercial and industrial uses associated with potential environmental concerns. In the early 1900s, the site was occupied by a blacksmith shop and carpenter shop. By the early 1950s, the subject property was occupied by a junk yard and machine shop, and by the late 1950s, a truck repair and

cleaning facility was also located onsite. By the late 1960s, a paint and varnish facility, including an exterior varnish tank, was located on the subject property. The Port of Oakland's Facilities Operations and Maintenance facility was first located on the site in the early 1970s. The Port of Oakland's operations included construction offices and diver's storage, including boat storage; a vehicle maintenance facility, including a hydraulic lift; a vehicle wash station; a paint shop, and a fueling station, including gasoline and diesel USTs, as described above. Other than sampling in the former UST location, subsurface investigations have not been conducted to assess the potential impacts from historical site uses. The long history of commercial and industrial activities at the site, and associated potential subsurface impacts, represent an REC for the subject property.

### ***Historical Recognized Environmental Conditions***

This assessment has revealed no evidence of historical RECs in connection with the subject property.

### ***De Minimis or Other Potential Issues***

The following potential issue and *de minimis* conditions were identified:

- Safety Kleen Corporation is located at 404 Market Street, approximately 1/10 mile north-northeast of the site. This facility is listed on the Leaking Underground Storage Tank (LUST) and Alameda County CS databases as having had chlorinated hydrocarbons, trichloroethylene (TCE), vinyl chloride, and Stoddard solvent/mineral spirits/distillates in the groundwater and soil vapor at the facility. A TPH and VOC vapor plume was identified at the facility in 1988. Safety Kleen entered into a Corrective Action Consent Agreement with the DTSC in 2009 and submitted a Resource Conservation and Recovery Act Facility Investigation (RFI) Work Plan in 2010. The facility is listed with an open – site assessment status on the GeoTracker database. No further information regarding subsurface investigations or extent of the groundwater and soil vapor plumes are available on the GeoTracker database. Based on the information available, the potential for this facility to have adversely impacted the site cannot be ruled out, therefore, it is considered to be a potential issue for the subject property.
- ERM was provided with a *Summary Report: Bulk Asbestos and Lead-Based Paint Survey, 205-209 Brush Street, Oakland, California*, prepared by SCA Environmental, Inc. (SCA), dated 19 September 2001. According to the SCA report, a “partial survey” for asbestos-containing materials was conducted at the subject property building in 2001. The survey report indicated that several asbestos-containing materials (ACMs) were identified in each of the

subject property buildings. The presence of ACMs is considered to be a *de minimis* condition.

- SCA's 2001 report indicated that lead-based paint was identified in ceramic tile glazing and exterior stucco paint in Building 1. The presence of lead-based paint is considered to be a *de minimis* condition.
- SCA's 2001 report indicated that fluorescent fixtures, suspected to contain PCB ballasts and mercury-containing lamps, and mercury thermostatic switches for the ventilation system were observed within the buildings. The presence of these items is considered to be a *de minimis* condition.



## **1.0 INTRODUCTION AND BACKGROUND**

This section describes the purpose of the Phase I Environmental Site Assessment (ESA), the auditors, the scope of work, and any limiting or special conditions encountered during the assessment.

### **1.1 PURPOSE AND AUDITORS**

ERM-West, Inc. (ERM) conducted a Phase I ESA of the former Port of Oakland Facilities Operations and Maintenance property located at 205/209 Brush Street in Oakland, Alameda County, California (the “site” or “subject property”). The subject property consists of three commercial buildings, totaling approximately 15,692 square feet and associated yard on an approximately 0.74 acre site identified as Alameda County Assessor’s Parcel Number (APN) 001-0111-005-01.

A site visit was conducted on 14 May 2013 by Ms. Deborah Scanlon Wall and Ms. Bailey Blosser of ERM. Mr. Justin Taschek, Warfinger, and Mr. Tim Leong, Environmental Scientist, both with the Port of Oakland, provided information regarding the subject property and accompanied ERM during the site visit.

### **1.2 SCOPE OF WORK**

This ESA was conducted in conformance with ERM’s proposal dated 25 April 2013 and with the requirements of American Society for Testing and Materials (ASTM) Standard E 1527-05, *Standard Practice for Environmental Site Assessments: Phase I Environmental Site Assessment Process*, and the standards for conducting all appropriate inquiries set forth by the United States Environmental Protection Agency (USEPA) at Title 40 of the Code of Federal Regulations (CFR) Part 312.

The ESA was conducted to evaluate and identify conditions indicative of releases and threatened releases of hazardous substances and petroleum products on, at, in, or to the subject property. ERM’s Phase I ESA sought to gather information regarding: (1) current and past property users and occupancies; (2) current and past users of hazardous substances and petroleum products; (3) waste management and disposal activities that could have caused a release or threatened release of hazardous substances; (4) current and past corrective actions and response activities to address past and ongoing releases of hazardous substances at the subject property; (5) engineering controls at the subject property; (6) institutional controls at the subject property; and (7) properties adjoining or located near the subject property that have environmental

conditions that could have resulted in conditions indicative of releases or threatened releases of hazardous substances to the subject property.

ERM's Phase I ESA included the following tasks:

- An on-site inspection of the subject property to evaluate current conditions and identify areas of potential concern.
- A review of property history through an interview with subject property personnel and aerial photographs, city directories, and historical mapping.
- Observation, and interviews with knowledgeable personnel where possible, of adjacent properties and the local area to evaluate the potential for adverse environmental impact to the subject property.
- Interviews/research of local city/county, tribal, state, and federal records, including contracting of Environmental Data Resources, Inc. (EDR) to identify sites of concern as required in the regulatory records review section of the ASTM standards for a Phase I ESA, where available.
- A request for information pertaining to the subject property from the Alameda County Assessor's Office (Assessor's Office) and the Alameda County Environmental Health Department (EHD). ERM also searched the California State Water Resources Control Board (SWRCB) GeoTracker Database, the California Department of Toxic Substances Control (DTSC) Envirostor Database, and the USEPA Envirofacts Database for information pertaining to the subject property.

Photographs of the subject property and surrounding areas were taken to document current conditions and are included in Appendix A. Copies of aerial photographs, topographic maps, and Sanborn Fire Insurance Maps, as well as the city directory search report, are presented in Appendix B. The EDR database search report is included in Appendix C. Copies of the User and Owner Questionnaires are included in Appendix D.

### **1.3**            ***LIMITING AND SPECIAL CONDITIONS***

Limiting conditions and assumptions for the Phase I ESA are discussed below.

#### **1.3.1**        ***Limiting Conditions during the Site Visit***

No limiting conditions were encountered during the site visit.

#### **1.3.2**        ***Significant Assumptions***

No significant assumptions were made in preparation of this Phase I ESA.

## 2.0 *SITE SETTING*

This section describes the general subject property location and identifies surrounding properties. It also summarizes site topography and hydrology, and the local geology and hydrogeology.

## 2.1 *LOCATION*

The subject property consists of three commercial buildings, totaling approximately 15,692 square feet and associated yard on an approximately 0.74 acre site identified as Alameda County APN 001-0111-005-01. The subject property is located at 205/209 Brush Street in Oakland, Alameda County, California. The subject property is accessible from the west off of Market Street. The general location of the subject property and physiographic features of the surrounding area are shown on Figure 1, developed from the United States Geological Survey (USGS) 7.5-minute quadrangle for Oakland West, California, dated 1980.

## 2.2 *NEIGHBORING PROPERTIES*

The subject property is located in a primarily commercial and light industrial use area. The abutting properties and nearby land use include:

- **North:** The subject property is bordered to the north by 3<sup>rd</sup> Street, with Extra Space Storage beyond.
- **South:** The subject property is bordered to the south by a CNG fueling station, and parking and storage lots associated with the nearby businesses.
- **East:** The subject property is bordered to the east-northeast by an office building and vacant bar. Brush Street is to the east of the southern portion of the site, with Digital Realty and Data Center Solutions beyond.
- **Southeast:** Brush Street, with a U.S. Sprint cellular tower beyond, are located southeast of the site.
- **West:** The subject property is bordered by Market Street to the west, with Sincere Home Décor, Team Efforts Manufacturers, and Sincere hardware Supply beyond.

Based on ERM's observation, the closest residential property is located approximately 280 feet southeast of the site, along 2<sup>nd</sup> Street. No visual evidence of environmental concern was observed on immediately surrounding properties.

## 2.3

### **TOPOGRAPHY AND HYDROLOGY**

The subject property is located in a generally flat area and is situated at an average elevation of 12 feet above mean sea level. Based on site visit observations and topographic map review, the subject property is generally flat, with a slight downward gradient to the southwest. Topography in the site vicinity has a slight downward gradient toward the south-southwest. Based on site visit observations, storm water at the site appears to flow to a storm drain located at the western site boundary gates or into the western adjacent street gutters.

According to the EDR report, there are no federal wetland areas identified at the subject property. ERM did not observe wetland features during the site visit. Federal wetland areas were identified approximately 1/3 mile southeast and southwest of the site. The subject property is not located within the 100-year or 500-year flood zones. Personnel familiar with the site reported there have been no occurrences of flooding at the subject property.

## 2.4

### **GEOLOGY AND HYDROGEOLOGY**

Geologic and hydrogeologic information was obtained from the EDR report. According to the EDR report, bedrock beneath the site is typically of the Cenozoic Era and within the Quaternary Series. Soils beneath the site are listed as "Urban Land." According to a report entitled *Removal Action Oversight and Documentation At Downtown Oakland CNG Station, 205/209 Brush Street, Oakland, CA*, prepared by R&M Environmental and Infrastructure Engineering, Inc. (R&M) in October 2007, soils at the site and adjacent areas consist of a top thin layer of clay, with light brown clayey fine to medium-grained sands beneath.

While ERM has not confirmed groundwater flow direction at the subject property, based on the 2007 R&M report, groundwater flows to the south, toward the Oakland Inner Harbor. It is important to note that the groundwater flow direction can be influenced locally and regionally by the presence of local wetland features, surface topography, recharge and discharge areas, horizontal and vertical inconsistencies in the types and location of subsurface soils, and proximity to water pumping wells. Based on an *Underground Storage Tank Removal* report prepared for the site by Geomatrix Consultants (Geomatrix) in July 2003, groundwater was encountered at approximately 7 feet below ground surface at the subject property.

### 3.0

## *SITE AND OPERATIONS INFORMATION*

This section provides a general site description and history of operational use, including any utilities provided to the subject property, current and former operations, chemical use and storage, and hazardous and non-hazardous waste management. It also presents an assessment of water, wastewater, and storm water conditions; air emissions; and evidence of polychlorinated biphenyls (PCBs), on-site impacts, asbestos, and lead-based paint at the site.

### 3.1

## *GENERAL SITE DESCRIPTION*

The subject property is located at 205/209 Bell Street in Oakland, Alameda County, California. According to the Assessor's Office, and site visit observations, the subject property is an approximately 0.74 acre parcel identified with APN 001-0111-005-01. The subject property is improved with three commercial buildings (the "subject property buildings"), totaling approximately 15,692 square feet, and associated yard.

The subject property is currently vacant; however, is used for storage of documents and furniture by the Port of Oakland. The site is occupied by three commercial buildings, located in the northern and eastern portions of the site, with a paved yard comprising the remainder of the 0.74 acre property. Building 2 (E414) is located in the northern portion of the site, and consists of a single-story, plus mezzanine, approximately 6,096 square foot office and warehouse building. The building was most recently occupied by construction offices and diver storage. Building 3 (E413) adjoins the southeastern portion of Building 2. The single-story building consists of approximately 1,081 square feet and was most recently used as a vehicle maintenance facility. A covered vehicle wash area and associated sump are located adjacent to the east of Building 3. Building 1 (E414) is located in the southeastern portion of the subject property. The office/warehouse building consists of approximately 15,692 square feet within a single-story and mezzanine. The building was most recently occupied by a paint shop, locker rooms, and offices. An overhang located adjacent to the northwestern exterior of Building 1 was previously used as a solvent drum storage area. The remainder of the site is comprised of an open concrete-paved yard, with the exception of an asphalt-paved area at the western side of the subject property, where former underground storage tanks (USTs) had been removed. The subject property is surrounded by fencing, with an access gate along the western boundary, at Market Street.

Based on an interview with personnel familiar with the subject property and review of historical photographs and records, the subject property was occupied

by residences in the late 1800s, then a blacksmith shop, carpenter shop, and hotel in the early 1900s. By the early 1950s, the subject property was occupied by a retail store, junk yard, machine shop, and restaurant, and by the late 1950s, a truck repair and cleaning facility was also located onsite. By the late 1960s, a paint and varnish facility, including an exterior varnish tank, was located on the subject property. The Port of Oakland's Facilities Operations and Maintenance facility was first located on the site in the early 1970s.

The subject property is situated in a primarily commercial and light industrial area in Oakland, Alameda County, California. Adjacent properties and surrounding areas include Market Street, with Sincere Home Décor and Sincere Hardware Supply beyond, to the west; 3<sup>rd</sup> Street, with Extra Space Storage beyond to the north; Brush Street, with Digital Realty and 2<sup>nd</sup> Street beyond to the east; and a CNG Gas Station and storage and storage and parking lots to the south.

A layout of the subject property is provided in Figure 2.

## 3.2 *UTILITIES*

The subject property is provided with the following utility services:

- Water: East Bay Municipal Utility District (EBMUD);
- Sewer: EBMUD; and
- Electricity: PG&E.

## 3.3 *PROCESSES AND MATERIAL USE*

This subsection summarizes information concerning operations at the subject property.

### 3.3.1 *Current Operations*

The subject property buildings are currently vacant; however, the Port of Oakland stores documents and furniture onsite.

### 3.3.2 *Discontinued Operations*

Based on an interview with personnel familiar with the subject property and review of historical photographs and records, the subject property was most recently occupied by the Port of Oakland for their Facilities Operations and Maintenance activities. The Port of Oakland operations included construction

offices and diver's storage, including boat storage, in Building 2; a vehicle maintenance facility, including a hydraulic lift, in Building 3; a vehicle wash station adjacent to Building 3; a paint shop, locker rooms, storage, and offices in Building 1; and a fueling station, including gasoline and diesel USTs, in the western yard of the site.

Additional historic operations, prior to Port of Oakland, were associated with a blacksmith, junk yards, machine shop, paint and varnish manufacturer, and truck repair facility. Details regarding these operations were not readily available.

### 3.4 *CHEMICAL USE AND STORAGE*

According to information provided by the site contact and observations made during ERM's site visit, hazardous materials are not currently in use at the subject property. However, hazardous materials remain on the site from prior Port of Oakland activities. In Building 1, five-gallon containers of hydraulic oil were observed on the first floor, former paint shop area; one-gallon containers of top coat and one-quart containers of lubricant were observed in storage rooms near the former paint area. Staining was observed on the concrete flooring in the former paint shop area.

In Building 2, two five-gallon gasoline containers and several vehicle batteries were observed on secondary containment in the former diver's storage area. No staining was observed on the concrete flooring adjacent to the secondary containment.

In Building 3, one-gallon degreaser and antifreeze containers, two 55-gallon oil drums, five-gallon gasoline containers, and one 55-gallon ZEP tire dressing drum were observed on the concrete flooring. Staining was observed on the concrete throughout the former vehicle maintenance building.

Additionally, drums of vehicle washing solutions were observed in the vehicle wash area. Minor staining was observed on the concrete in the wash area.

#### 3.4.1 *Underground Storage Tanks*

According to information provided by the site contact, there are no current USTs located on the subject property. However, based on interviews with personnel familiar with the site and agency documents reviewed, one 1,000-gallon diesel tank and one 10,000-gallon gasoline tank, along with associated fuel dispensers, piping, concrete and soil overlying the USTs, were removed from the site under

the oversight of the Oakland Fire Services Agency (OFSA) in 2003. The former USTs are further discussed in Section 4.2 below.

### **3.4.2** *Aboveground Storage Tanks*

No aboveground storage tanks (ASTs) were observed or reported to be present at the site.

## **3.5** *HAZARDOUS AND NON-HAZARDOUS WASTE MANAGEMENT*

This subsection describes information concerning the use of hazardous and non-hazardous waste at the subject property.

### **3.5.1** *Hazardous Waste*

No hazardous wastes were observed or reported to be generated at the subject property. No information regarding past hazardous waste generation was available from site personnel or readily available regulatory agency records.

### **3.5.2** *Non-Hazardous Waste*

Non-hazardous wastes are not currently generated at the subject property.

## **3.6** *WATER, WASTEWATER, AND STORM WATER*

This subsection presents information concerning water, wastewater, and storm water at the subject property.

### **3.6.1** *Water*

According to site visit observations and information provided by the site contact, the subject property obtains water for sanitary and drinking water use from EBMUD. The EDR report did not list a water supply well on the subject property and no evidence of water wells was observed during the site visit.

### **3.6.2** *Wastewater*

According to site personnel, the subject property does not generate process wastewater at the site; therefore, no process wastewater from on-site operations is discharged to the municipal sewer system. However, a drain, reportedly connected to a closed sump, is located in the vehicle wash area. According to



personnel familiar with the site, the sump was cleaned out as needed when the site was occupied and vehicle wash operations were conducted.

No sanitary wastewater is currently generated; however, when the subject property was occupied, wastewater was discharged to the EBMUD sewer system. According to the site contact, there are no current or former septic systems, leach fields, drywells, or underground injection control wells at the site. ERM did not observe evidence of septic tanks or septic systems at the subject property during the site visit.

### **3.6.3 Storm Water**

Based on site visit observations, storm water flows into a drain located along the western subject property boundary or flows into street gutters along Market Street, adjacent to the west of the site.

### **3.7 AIR EMISSIONS**

No evidence of current air emissions or other significant sources subject to permitting regulations were identified by ERM during the site visit. However, a paint booth was observed in the former paint shop of Building 1. No information was available from site personnel regarding the venting associated with the paint booth.

### **3.8 POLYCHLORINATED BIPHENYLS**

ERM inspected the subject property for types of equipment that have been historically associated with the use of PCBs as a dielectric fluid coolant and stabilizer. Some examples of the types of equipment that potentially contain PCBs or PCB-contaminated oil include electrical equipment such as transformers (pad-mounted or pole-mounted), capacitors, and high-voltage, liquid-filled switches.

ERM did not identify transformers or other such equipment on the subject property. However, a hydraulic lift was previously located in Building 3. The post for the lift had been removed; however, no information was available regarding removal of the associated equipment, such as the hydraulic fluid container. Based on the dates of the Port of Oakland occupancy (beginning in the early 1970s), there is a potential for former hydraulic fluid to have contained PCBs.

### 3.9

#### **VISUAL INDICATIONS OF ON-SITE IMPACTS**

As indicated above, surface staining was observed at both interior and exterior areas of the subject property. Additionally, remnants of equipment associated with vehicle maintenance and vehicle washing, a former solvent storage area, and an asphalt patch from a former UST removal were observed at the subject property. Information related to the above items is provided in applicable sections of this report.

### 3.10

#### **ASBESTOS-CONTAINING MATERIALS**

Asbestos was banned in most friable building materials (spray-applied surfacing materials and thermal system insulation) in 1978, but the Occupational Safety and Health Administration deems spray-applied surfacing materials, thermal system insulation materials, and vinyl flooring materials as “presumed asbestos-containing materials” if they are present in pre-1981 buildings (Title 8 of the California Code of Regulations Section 5208).

ERM was provided with a *Summary Report: Bulk Asbestos and Lead-Based Paint Survey, 205-209 Brush Street, Oakland, California*, prepared by SCA Environmental, Inc. (SCA), dated September 19, 2001. According to the SCA report, a “partial survey” for asbestos-containing materials was conducted at the subject property building in 2001. Materials that were found to contain asbestos included the following:

Building 1: duct tape on roof ventilation system, insulation on wall-mounted flues, 9-inch light brown floor tile and mastic, 12-inch yellow and brown floor tile and mastic, 12-inch dark brown floor tile and mastic, 12-inch tan floor tile and mastic, 9-inch brown and yellow floor tile and mastic, 9-inch maroon floor tile and mastic, glue behind wood paneling, and green and white wall tiles and grout (asbestos in glues). Materials found to contain <1% asbestos included wallboard and joint compound. Fire doors were not tested, and were assumed to contain asbestos.

Building 2: skylight glazing, 12-inch tan floor tile and mastic, 12-inch tan with brown floor tile and mastic, 12-inch gray floor tile and mastic, tar and felt roofing, roof patching, interior window glazing. Wallboard and joint compound was found to contain <1% asbestos, and transite flues were assumed to contain asbestos.

Building 3: roof patching. Wallboard and joint compound was found to contain <1% asbestos.

ERM's scope of work for this Phase I did not include an asbestos survey, and the findings of SCA's survey were not confirmed during ERM's site visit.

### 3.11

#### *LEAD-BASED PAINT*

Lead-based paint was used widely throughout the interiors and exteriors of buildings prior to 1978, primarily due to its strength and overall durability.

Based on SCA's 2001 report, lead-based paint was identified in Building 1 in green ceramic tile glazing, beige and brown exterior stucco paint, and pink paint on a metal shed that was no longer located at the site at the time of ERM's site visit.

ERM's scope of work for this Phase I did not include a lead-based paint survey, and the findings of SCA's survey were not confirmed during ERM's site visit.

## 4.0

### ASSESSMENT OF PAST LAND USE AND OPERATIONS

This section addresses past land use and operations at the subject property and the surrounding area, based on an interview with a representative of the property owner and review of historical records and photographs.

## 4.1

### GENERAL INFORMATION

Based on an interview with personnel familiar with the subject property and review of historical photographs and records, the subject property was occupied by residences in the late 1800s, then a blacksmith shop, carpenter shop, and hotel in the early 1900s. By the early 1950s, the subject property was occupied by a retail store, junk yard, machine shop, and restaurant, and by the late 1950s, a truck repair and cleaning facility was also located onsite. By the late 1960s, a paint and varnish facility, including an exterior varnish tank, was located on the subject property. The Port of Oakland's Facilities Operations and Maintenance facility was first located on the site in the early 1970s.

Adjacent and surrounding properties were a mixture of vacant land and residences in the late 1880s, with the exception of a foundry located in the vicinity to the west of the subject property. By the early 1900s, junk yards, a box factory, and iron works facility were located at surrounding properties. Development of commercial and light industrial facilities increased until the late 1960s, and the surrounding areas have been developed with such facilities since that time.

## 4.2

### PREVIOUS ENVIRONMENTAL REPORTS

ERM was provided with the following previous environmental reports for the site:

- *Summary Report: Bulk Asbestos and Lead-Based Paint Survey, 205-209 Brush Street, Oakland, California*, prepared by SCA, dated 19 September 2001;
- *Letter report, Data Summary Tables and Figures, Third and Brush Street Site, Port of Oakland, Oakland, California*, prepared by Iris Environmental (Iris), dated 19 November 2001; and
- *Underground Storage Tank Removal, 209 Brush Street, Oakland, California*, prepared by Geomatrix, dated July 2003.

Based on the SCA report, a "partial survey" for lead-based paints, asbestos-containing construction materials, and associated environmental hazards was

conducted at the subject property. The SCA report indicated that numerous materials in the building were found to contain asbestos, and various areas within the buildings were found to contain lead-based paint. The asbestos and lead-based paint survey results are presented in Sections 3.10 and 3.11, respectively. Additionally, the report indicated that fluorescent fixtures, suspected to contain PCB ballasts and mercury-containing lamps, and mercury thermostatic switches for the ventilation system were observed within the buildings.

The Iris letter report indicates that a subsurface investigation was conducted at the subject property, including soil and groundwater sampling, with detections found for Total Petroleum Hydrocarbons as gasoline (TPHg); TPH as diesel (TPHd); benzene, toluene, ethylbenzene, and xylenes (BTEX); total lead; and methyl tert-butyl ether (MTBE). The information provided in the letter report included figures and tables; however, no text describing the purpose or scope of the investigation was included. Based on the figures reviewed, it appears that the sample locations were adjacent to the former USTs, located in the western-central portion of the site. Soil sample results included detections of up to 6,900 milligrams per kilogram (mg/kg) diesel; 4,000 mg/kg motor oil; 11,000 mg/kg gasoline; 40,000 micrograms per kilogram ( $\mu\text{g}/\text{kg}$ ) benzene; 74,000  $\mu\text{g}/\text{kg}$  toluene; 150,000  $\mu\text{g}/\text{kg}$  ethylbenzene; 310,000  $\mu\text{g}/\text{kg}$  m,p-xylenes; 100,000  $\mu\text{g}/\text{kg}$  o-xylene; and 24,000 mg/kg lead. Groundwater sample results include detections of up to 97,000 micrograms per liter ( $\mu\text{g}/\text{L}$ ) gasoline; 11,000  $\mu\text{g}/\text{L}$  diesel; 8,000  $\mu\text{g}/\text{L}$  benzene; 15,000  $\mu\text{g}/\text{L}$  toluene; 2,300  $\mu\text{g}/\text{L}$  ethylbenzene; 8,700  $\mu\text{g}/\text{L}$  m,p-xylenes; and 3,800  $\mu\text{g}/\text{L}$  o-xylene. No conclusions or further information was provided in the documents received.

The 2003 UST report indicates that one 1,000-gallon diesel tank and one 10,000-gallon gasoline tank, along with associated fuel dispensers, piping, concrete and soil overlying the UST, were removed from the site under the oversight of the OFSA in 2003. According to the report, the USTs were installed in the western-central portion of the site in 1987, and were upgraded in 1998. In April 2002, the USTs failed the OFSA annual tank monitoring test, and the tanks were disconnected. During removal, soil beneath the tanks was observed to be stained, and a strong hydrocarbon odor was reportedly noted. Additional excavation to the west, north and south, was not conducted after tank removal due to the proximity of Market Street to the west and the limited concrete cutting to the north and south of the excavation; however, additional soil was removed from the east wall of the excavation.

Geomatrix collected soil and groundwater samples from the excavation. Soil sample results were reported with detections up to 11,000 mg/kg TPHg; 720 mg/kg TPHd; 0.92 mg/kg benzene; 880 mg/kg toluene; 270 mg/kg ethylbenzene; 1,510 mg/kg total xylenes; 0.14 mg/kg MTBE; and 5.2 mg/kg

lead. Groundwater sample results were reported as 19,000 µg/L TPHg; 2,100 µg/L TPHd; 610 µg/L benzene; 2,500 µg/L toluene; 700 µg/L ethylbenzene; 3,430 µg/L total xylenes; 1,200 µg/L MTBE; and 140 µg/L lead. As of the date of this report, the OFSA has not required additional investigation or remediation activities at the site; however, a case closed status has not been granted.

### 4.3 EVALUATION OF HISTORICAL INFORMATION SOURCES

To determine past uses of the subject property and surrounding properties, ERM reviewed historical sources of information as outlined below. Copies of the aerial photographs, topographic maps, Sanborn maps, and city directory report that were provided by EDR are also included in Appendix B.

**Table 1** *Summary of Historical Records Reviewed*

Source of Information	Name/Years Reviewed	
	Subject Property	Adjacent Properties
Interview with current occupant and/or owner	Mr. Tim Leong and Mr. Justin Taschek, both with Port of Oakland	Mr. Tim Leong and Mr. Justin Taschek, both with Port of Oakland
Interview(s) with past owners/occupants, (if appropriate)	Contact information not readily available	Not Applicable
Interview(s) with owner/occupants of neighboring and nearby properties (in cases of abandoned subject property)	Not Applicable	Not Applicable
Aerial Photographs	1939, 1946, 1958, 1968, 1974, 1984, 1993, 1999, 2005, 2009, 2010, and 2012	1939, 1946, 1958, 1968, 1974, 1984, 1993, 1999, 2005, 2009, 2010, and 2012
Sanborn Fire Insurance Map	1889, 1902, 1912, 1951, 1952, 1957, 1958, 1961, 1967, and 1970	1889, 1902, 1912, 1951, 1952, 1957, 1958, 1961, 1967, and 1970
Topographic Maps	1895, 1915, 1948, 1949, 1959, 1968, 1973, 1980, and 1993	1895, 1915, 1948, 1949, 1959, 1968, 1973, 1980, and 1993

Name/Years Reviewed		
Source of Information	Subject Property	Adjacent Properties
City Directories	1928, 1955, 1962, 1967, and 1970	1920, 1925, 1926, 1928, 1932, 1933, 1938, 1940, 1943, 1945, 1946, 1950, 1951, 1955, 1962, 1965, 1967, 1970, 1973, 1975, 1979, 1980, 1982, 1984, 1986, 1991, 1992, 1996, 2000, 2002, 2006, 2007, and 2012

### 4.3.1

#### *Subject Property*

Based on a review of the 1889 Sanborn map, the site was occupied by two dwellings in the central eastern portion and a boarding house in the northwestern corner. The remaining site areas are shown as vacant, undeveloped land. The 1895 topographic map depicts small, residential-type structures on the site. The 1902 Sanborn map is similar to the 1889 map, with the addition of a water tank in the center of the site. On the 1912 Sanborn map, a blacksmith shop is located in the southeastern corner of the site, a carpenter shop is located in the southwestern corner, and a hotel is located in the northwestern corner. A storage building and vacant warehouse are located in the western central portion of the site. Dwellings remain in the eastern portion, and the water tank remains in the center. The 1915 topographic map is similar to the 1895 map. The 1939 aerial photograph is of poor quality; however, the site appears to be occupied by several buildings as shown on the 1912 Sanborn map. On the 1946 aerial photograph, the site appears to be occupied by several commercial buildings. The 1948 and 1949 topographic maps depict the subject property in a fully developed area in which individual structures are not depicted. On the 1951 Sanborn map, a retail store is located in the northwestern corner of the site, with a junk yard, then undeveloped land in the southern portions. A machine shop, restaurant, and other unidentifiable features are located in the eastern portion of the subject property. The 1952 Sanborn map is similar to the 1951 map, with the former junk yard labeled as “junk” with a pipe shop adjacent to the east, and a junk yard adjacent to the south on the site. On the 1957 and 1958 Sanborn maps, retail stores and restaurants are located in the northwestern portion of the site, the pipe shop is depicted as a storage building, and the machine shop remains in the eastern central portion. A truck repair and cleaning facility is located in the southeastern portion of the site. The buildings appear to be in the location of the current structures located on the subject property. The southwestern portion of the site is depicted as vacant, undeveloped land. The 1958 aerial photograph appears to be similar to the 1957 Sanborn map. The 1961 Sanborn map is similar to the 1958 map; however, the truck repair facility is depicted as a vacant warehouse. On the 1967 and 1970

Sanborn maps, the vacant warehouse in the southeastern portion of the site is depicted as a paint and varnish facility, with a laboratory in the northern portion and an aboveground varnish tank to the western exterior of the building. On the 1970 Sanborn map, the storage building in the center of the site is no longer present, and the northwestern building is shown as a warehouse. The 1968 and 1970 aerial photographs are of poor quality; however, appear to be similar to conditions on the 1970 Sanborn map. On the 1984 through 2005 aerial photographs, the subject property appears to be occupied by the current buildings.

The site address of 205 Brush Street is listed in the 1928 city directory as “Torrein Monat R” and “Trore Antonil An Oelal lab H.” The site address of 209 Brush Street is listed in the 1955 city directory as Goldenson Lewis W Systems Services, System Lift Truck Service, and System Services. This address is listed as Flecto Company, The Paint Manufacturers in the 1962 and 1967 directories, and as Dennis Fender, Flecto Company, and Curlee key in the 1970 directory.

Additional possible subject property address, as noted in the 1912 and later Sanborn maps, may have included 204 through 232 Market Street and 201 through 217 Brush Street. City directory listings on Brush Street included a restaurant from 1928 through 1950; Bay Cities Construction Company and Terry’s Machinery in 1955; Terry’s Machinery, The Estes Lewis Oil Company, and Quaker State Oil Distributors in 1962; and individual’s names in 1967, 1970, and 1980. Market Street listings included Bay City Junk & Bottle Company in 1920; and Admiral Sales Company and Old Corner Bar in 1955.

#### **4.3.2 *Adjacent Properties and Surrounding Area***

Based on a review of the 1889 Sanborn map, the northeastern adjacent property is depicted as vacant, undeveloped land. Undeveloped land is located to the south, beyond 2<sup>nd</sup> Street. Undeveloped land and residences are located to the north, beyond 3<sup>rd</sup> Street, and to the east, beyond Brush Street. Undeveloped land and a foundry are located to the west, beyond Market Street. The 1895 topographic map depicts the surrounding area as developed with streets; however, individual structures are not depicted. The 1902 Sanborn map is similar to the 1889 Sanborn map; however, the former foundry is now hay storage and the vacant areas to the east are occupied by a feed mill. On the 1912 Sanborn map, a junk yard is located in the previously vacant lot adjacent to the west of the subject property, a box factory is located to the southwest, the former feed mill is depicted as a storage building, and an iron works facility is located to the southeast, beyond the intersection of Brush and 2<sup>nd</sup> Streets. The 1915 topographic map is similar to the 1895 map.



On the 1939 and 1946 aerial photographs, commercial/light industrial facilities are shown to the west, south and east of the subject property. Areas to the north appear to be occupied by residential or small commercial structures. On the 1951 Sanborn map, a steel warehouse and vacant land are located to the west of the site; a tire recapping facility, residence, and vacant land are to the north; a boiler sales facility is to the northeast; a storage yard is to the east; and an ice and cold storage facility is located to the south of the site. On the 1952 Sanborn map, an ice and cold storage facility is also located to the east-southeast of the subject property. The 1957, 1958, and 1961 Sanborn maps, as well as the 1958 aerial photograph, are similar to the 1952 Sanborn map.

On the 1967 and 1970 Sanborn maps, a cold storage facility is located to the west of the subject property, and an ice and cold storage facility is located to the southwest. A restaurant and bar are located adjacent to the northeast of the site, with undeveloped land further north, across 3<sup>rd</sup> Street. An industrial chemical warehouse is located northeast of the site, across the intersection of 3<sup>rd</sup> and Brush Streets. Vacant land, then a machinery shop and foundry, are located to the east, beyond Brush Street; a parcel delivery station is to the southeast; and vacant land and an office are located to the south of the site, beyond 2<sup>nd</sup> Street. The 1968 through 1999 aerial photographs are similar to the 1970 Sanborn map. The 2005 aerial photograph shows the adjacent areas in similar conditions as to those observed during the site visit.

City directory listings for the surrounding areas consisted of residences and some commercial businesses beginning in the 1920s, with increased commercial and industrial uses until the current time. Adjacent listings are similar to those depicted on the Sanborn maps and described above.

At the time of the site visit, ERM observed land use in the surrounding areas to be primarily commercial and light industrial, with a vacant bar and office to the northeast, a CNG gas station and parking/storage lots to the south, and commercial facilities to the east and west. Based on the EDR report, no oil or water wells are currently located within ¼ mile of the subject property.

### **4.3.3 *Non-Regulatory Interviews***

Information obtained from site personnel is discussed in the applicable sections throughout this report.

## 5.0 DATABASE AND GOVERNMENT RECORDS REVIEW

This section summarizes ERM's review of environmental databases as well as government records, and discusses data gaps identified during the assessment.

### 5.1 GOVERNMENT RECORDS REVIEW/INTERVIEWS

ERM reviewed the GeoTracker database maintained by the SWRCB, the Envirostor database maintained by the DTSC, and the Envirofacts database maintained by the EPA. The site addresses are not listed on the Envirostor or Envirofacts databases. The site address of 205 Brush Street is listed on the GeoTracker database; however, based on the information reviewed, the listing is associated with the southern adjacent CNG station. Based on the database listing and a report entitled *Removal Action Oversight and Documentation At Downtown Oakland CNG Station, 205/209 Brush Street, Oakland, CA*, prepared by R&M and dated 16 October 2007, stained, odiferous soil was encountered during soil excavation associated with construction of the CNG station on the Port of Oakland-owned property in 2007. Although approximately 200 cubic yards of contaminated soil was removed, soil sampling identified TPHg up to 6,500 mg/kg; TPHd up to 1,300 mg/kg; xylenes up to 23,000 mg/kg; 1,2,4-trimethylbenzene up to 60 mg/kg; 1,3,5-trimethylbenzene up to 21 mg/kg; and propylbenzene up to 13 mg/kg remaining in the soil. Impacted soil was removed only in the area needed for the footprint of the station to the water table. Based on the 2007 report, the soil contamination was considered to possibly be from a previous UST release at the Port of Oakland property adjacent to the north (the subject property). The case is listed as open - site assessment as of April 2007 on the GeoTracker database.

ERM also reviewed the Alameda County EHD database for site records and inspections related to hazardous materials and storage tanks. Based on a review of the EHD records, The Oakland Fire Department transferred the case related to the soil contamination identified at the CNG facility to the EHD in October 2007. A letter issued by the EHD, dated 7 April 2008, to the Port of Oakland, indicated that a Spills, Leaks, Investigations, and Cleanups (SLIC) case was opened for the CNG station. No further information regarding the SLIC case was included in the EHD files.

ERM also reviewed available records from the Assessor's Office website. Information obtained from the Assessor's Office is discussed in the applicable sections throughout this report. The subject property is not located on tribal lands or within tribal jurisdiction.

## 5.2

### *ENVIRONMENTAL DATABASE SEARCH*

ERM contracted EDR to conduct a database search for agency records. The database report, presented in Appendix C, defines and summarizes the ASTM-required databases reviewed in the EDR report and notes if any sites (including the subject property) were identified within the ASTM-specified radii for each database. The locations of the sites identified in the EDR report were evaluated to determine which sites were located within the ASTM-specified search distance from the subject property boundary. Only those sites within the ASTM-specified distances are discussed below.

It should be noted that the computerized geocoding technology used in the database search is based on available census data and is only accurate to  $\pm 300$  feet. The EDR report provides a list of unmapped sites for which inadequate location information was provided. ERM has reviewed the list of “unmapped” sites to determine if these sites are within the study radius. Based on maps of the area, the required database search radius for a given database, and the site reconnaissance, it appears that none of the unmapped sites are within the designated search distances for each database.

Sites identified within the study radii, if present, are evaluated to determine whether they are likely to have adversely impacted the subject property. The criteria used to evaluate the potential for adverse impact to the subject property include:

- Distance from the subject property;
- Expected depth and direction of groundwater and surface water flow;
- Expected storm water flow direction; and
- The presence/absence of documented contaminant releases at the identified sites that have not been remedied to the satisfaction of regulators.

The identification of a site as potentially upgradient or downgradient is based on the expected direction of groundwater flow to the south-southwest as discussed in Section 2.4.

#### 5.2.1

##### *Subject Property*

The subject property address of 205 Brush Street was identified as harbor Facilities Garage on the California Facility Inventory Database (CA FID) UST, Statewide Environmental Evaluation and Planning System (SWEEPS) UST, and Historic UST (HIST UST) databases as having had one 8,000-gallon unleaded gasoline tank, one 2,000-gallon premium gasoline tank, and one 1,000-gallon diesel tank. Based on interviews with Port of Oakland personnel familiar with

the site, and regulatory agency documents reviewed, including a tank removal report, it appears that the listing is incorrect. The tanks located at the site consisted of one 10,000-gallon gasoline UST and one 1,000-gallon diesel UST, both of which were removed in 2003. Information regarding the removal of the former USTs is described in Section 4.2.

The subject property address of 205 Brush Street is also listed as Port of Oakland/Downtown Oakland CNG Station on the Alameda County Contaminated Sites (CS) and SLIC databases. Based on the database report, approximately 200 cubic yards of soil was excavated, and soil contaminated with TPH and volatile organic compounds (VOCs) remains in place. The CNG station is not located on the subject property, but rather, adjacent to the south. The SLIC status is listed as open – site assessment. As described in Section 4.2, the contamination is considered to originate from the subject property, north of the CNG station.

### 5.2.2 *Surrounding Properties*

The database search identified several regulated properties on databases indicative of environmental impairment and upgradient of the subject property, as discussed below. Facilities which have received case closure status are considered to be unlikely to have adversely impacted the subject property, and therefore, are not discussed.

- Safety Kleen Corporation is located at 404 Market Street, approximately 1/10 mile north-northeast of the site. This facility is listed on the Leaking Underground Storage Tank (LUST) and Alameda County CS databases as having had chlorinated hydrocarbons, trichloroethylene (TCE), vinyl chloride, and Stoddard solvent/mineral spirits/distillates in the groundwater and soil vapor at the facility. The facility is used for storage of waste materials in a warehouse prior to transfer to other facilities for processing. Operations began in 1975. Soil sampling conducted in 1986 indicated TPH contamination in the soil and groundwater. A TPH and VOC vapor plume was identified at the facility in 1988. A soil vapor extraction system was in operation from 1993 through 1998. Safety Kleen entered into a Corrective Action Consent Agreement with the DTSC in 2009 and submitted a Resource Conservation and Recovery Act Facility Investigation (RFI) Work Plan in 2010. The facility is also listed on the Treatment, Storage, and Disposal Facility (TSDF), Corrective Actions (CORRACTS), and UST databases related to the above information. The facility is listed with an open – site assessment status on the GeoTracker database. No further information regarding subsurface investigations or extent of the groundwater and soil vapor plumes are available on the GeoTracker database. Based on the

information available, the potential for this facility to have adversely impacted the subject property cannot be ruled out.

- Francis Plating of Oakland is located at 785 7<sup>th</sup> Street, approximately 1/5 mile north-northeast of the site. This facility is listed on the Envirostor database having been a metal plating facility, with a Preliminary Endangerment Assessment (PEA) Report completed in 2002. The report concluded that based on confirmation sampling conducted at the facility, no further action was required. However, the facility is listed with an open – site assessment status on the SLIC database for solvent, lead, and nickel contamination in groundwater. The facility was reportedly used for plating from 1957 until 1998, and was then abandoned. Soil and groundwater at the facility were reportedly impacted by metals, including hexavalent chromium, and VOCs, including TCE. The source area was reportedly removed and capped with concrete. According to the GeoTracker database, the facility is under the oversight of the EHD. Based on the most recent information available on the GeoTracker database, dated June 2012, the contaminated groundwater and soil vapor plumes do not appear to have extended beyond the facility property boundary. Based on the available information, it is unlikely that this facility has adversely impacted the subject property.
- Shell Service Station is located at 610 Market Street, approximately 1/5 mile north-northeast of the subject property. This facility is listed on the LUST and Alameda County CS databases as having had a gasoline release affecting groundwater. The status is listed as “open – assessment and interim remedial action.” Based on the GeoTracker database, the facility was eligible for closure as of April 2013. Based on the regulatory status, it is unlikely that the facility has adversely impacted the subject property.
- AMCO Chemical is located at 1414 Third Street, approximately 3/4 mile west-northwest of the site. This facility is listed on the National Priority List (NPL). The property was occupied by a chemical facility from the 1960s until 1989. Based on the EDR report, the area of concern is located more than 1/2 mile crossgradient from the subject property. Based on the available information, it is unlikely that this facility has adversely impacted the subject property.

The following table summarizes the data gaps identified during the development of this ESA. The significance of the data gaps with respect to the conclusions of this assessment is presented in the table below. The data gaps are not deemed to be a significant constraint on identifying conditions indicative of releases or threatened releases to the subject property; therefore, the significance of the data gaps is rated low.

**Table 2**      *Data Gap Summary*

<b>Data Gap</b>	<b>Sources Consulted to Address Data Gap</b>	<b>Significance<sup>1</sup></b>
ERM did not interview previous subject property owners because contact information for the owners was not readily available.	Interview with a representative of the current property owner who is familiar with the subject property history, and review of historical maps and photographs.	Low
ERM was not provided with chain-of-title and environmental liens reports.	Interview with a representative of the current property owner who is familiar with the subject property history, and review of historical maps and photographs.	Low

<sup>1</sup> Significance of data gaps to identify conditions indicative of releases or threatened releases to the subject property is rated from low to high. Low significance indicates that additional information to fill the data gaps is likely to have no impact on the conclusions reached in this report. A medium rating indicates that additional information may prove valuable, but may not significantly alter the conclusions of this report. High significance indicates that it is the consultant's opinion that additional investigation (either from reports or field sampling) is required to address the data gap.

## 7.0

### **USER-PROVIDED INFORMATION**

ERM contacted PG&E (the “Client” or “User”) and the Port of Oakland (the “Owner”) to determine the status of potential environmental concerns at the subject property. The following information on the subject property was requested:

- An evaluation of the presence of Environmental Cleanup Liens for the subject property;
- Activity and Use Limitations such as engineering controls (e.g., slurry walls, caps) and land use restrictions or institutional controls (e.g., deed restrictions, covenants) that may be in place for the subject property;
- Specialized Knowledge that includes personal knowledge or experience related to the subject property or nearby properties based on professional experience or knowledge of the subject property;
- Fair Market Value to evaluate whether a purchase price is significantly below Fair Market Value;
- Obvious Indicators that involve past or present spills, stains, releases, or cleanups on or near the subject property; and
- Common Knowledge about specific chemicals, possible contamination, or past use of the subject property and surrounding area.

The *User Questionnaire for Phase One Additional Inquiries* (User Questionnaire) was completed by Mr. Keith Winn, with PG&E. The *Owner/Key Site Manager Questionnaire for Phase One Additional Inquiries* (Owner Questionnaire) was completed by Mr. Jeff Jones, with the Port of Oakland. Responses to the User and Owner Questionnaires are addressed in the following sections. Copies of the User and Owner Questionnaires are presented in Appendix D.

## 7.1

### **TITLE RECORDS**

PG&E did not request a chain-of-title to be ordered by ERM.

## 7.2

### **ENVIRONMENTAL LIENS OR ACTIVITY AND USE LIMITATIONS**

PG&E did not request an environmental lien search report to be ordered by ERM. No environmental liens or activity and use limitations were reported for the subject property in the Owner Questionnaire.

**7.3**                    ***SPECIALIZED KNOWLEDGE***

The Owner provided specialized knowledge regarding former and current activities associated with the subject property, as provided in applicable sections of this report.

**7.4**                    ***COMMONLY KNOWN OR REASONABLY ASCERTAINABLE INFORMATION***

The User and Owner have access to commonly known and reasonably ascertainable information associated with the subject property. The User provided this information to ERM prior to the site visit, and the Owner’s representative provided such information during the site visit. Information from the User and Owner is presented throughout this report in the relevant sections.

**7.5**                    ***VALUATION REDUCTION FOR ENVIRONMENTAL ISSUES***

The User indicated they do not have access to information on valuation of the relationship of the purchase price to fair market value if uncontaminated.

**7.6**                    ***OWNER AND OCCUPANT INFORMATION***

The following information regarding the subject property has been identified:

---

<b>Entity</b>	<b>Name</b>
Subject property owner	Port of Oakland
Current subject property occupant	Vacant/Port of Oakland storage

---

**7.7**                    ***REASON FOR PERFORMING PHASE I***

This Phase I ESA was performed on behalf of PG&E to assess potential environmental liabilities associated with surface and/or subsurface impacts from past and current operations at the subject property.



ERM conducted a Phase I ESA at the subject property. Our conclusions and opinions are based on a scope of work that followed the requirements set forth in ASTM Standard E 1527-05 and 40 CFR 312. A summary of ERM's conclusions and opinions is presented below.

### *Recognized Environmental Conditions*

ERM has performed a Phase I ESA in conformance with the scope and limitations of ASTM Practice E 1527-05 of the former Port of Oakland Facilities Operations and Maintenance property located at 205/209 Brush Street identified with APN 001-0111-005-01, in Oakland, Alameda County, California. Any exceptions to, or deletions from, this practice are described in Section 1.3 of this report.

Based on the data obtained during the site visit, the environmental database review, and an interview with personnel familiar with the subject property and its history, this assessment has revealed the following RECs in connection with the subject property:

- One 1,000-gallon diesel UST and one 10,000-gallon gasoline UST, along with associated fuel dispensers, piping, concrete and soil overlying the USTs, were removed from the site under the oversight of the OFSA in 2003. According to an *Underground Storage Tank Removal, 209 Brush Street, Oakland, California*, prepared by Geomatrix, dated July 2003, the USTs were installed in the western-central portion of the site in 1987, and were upgraded in 1998. In April 2002, the USTs failed the OFSA annual tank monitoring test, and the tanks were disconnected. During removal, soil beneath the tanks was observed to be stained, and a strong hydrocarbon odor was reportedly noted. Additional excavation to the west, north and south, was not conducted after tank removal due to the proximity of Market Street to the west and the limited concrete cutting to the north and south of the excavation; however, additional soil was removed from the east wall of the excavation. Geomatrix collected soil and groundwater samples from the excavation. Soil sample results were reported with detections up to 11,000 mg/kg TPHg; 720 mg/kg TPHd; 0.92 mg/kg benzene; 880 mg/kg toluene; 270 mg/kg ethylbenzene; 1,510 mg/kg total xylenes; 0.14 mg/kg MTBE; and 5.2 mg/kg lead. Groundwater sample results were reported as 19,000 µg/L TPHg; 2,100 µg/L TPHd; 610 µg/L benzene; 2,500 µg/L toluene; 700 µg/L ethylbenzene; 3,430 µg/L total xylenes; 1,200 µg/L MTBE; and 140 µg/L lead. As of the date of this report, the OFSA has not required additional investigation or

remediation activities at the site; however, a case closed status has not been granted. The open case status is considered to be an REC for the site.

- The subject property address of 205 Brush Street is listed as Port of Oakland/Downtown Oakland CNG Station on the Alameda County CS and SLIC databases in the EDR report, on the SWRCB GeoTracker database, and on the Alameda County EHD database. Based on the EDR report and regulatory agency databases, the above listings are associated with the southern adjacent CNG station. According to the records reviewed, and a report entitled *Removal Action Oversight and Documentation At Downtown Oakland CNG Station, 205/209 Brush Street, Oakland, CA*, dated 16 October 2007, stained, odiferous soil was encountered during soil excavation associated with construction of the CNG station on the Port of Oakland-owned property in 2007. Approximately 200 cubic yards of soil was excavated, and soil contaminated with TPH and VOCs reportedly remains in place. Based on the 2007 report, the soil contamination was considered to possibly be from a previous UST release at the Port of Oakland property adjacent to the north (the subject property). The case is listed as open – site assessment as of April 2007 on the GeoTracker and EHD databases. The case open status and potential source being the subject property represents an REC.
- Based on historical documents reviewed, the subject property has a history of commercial and industrial uses associated with potential environmental concerns. In the early 1900s, the site was occupied by a blacksmith shop and carpenter shop. By the early 1950s, the subject property was occupied by a junk yard and machine shop, and by the late 1950s, a truck repair and cleaning facility was also located onsite. By the late 1960s, a paint and varnish facility, including an exterior varnish tank, was located on the subject property. The Port of Oakland's Facilities Operations and Maintenance facility was first located on the site in the early 1970s. The Port of Oakland's operations included construction offices and diver's storage, including boat storage; a vehicle maintenance facility, including a hydraulic lift; a vehicle wash station; a paint shop, and a fueling station, including gasoline and diesel USTs, as described above. Other than sampling in the former UST location, subsurface investigations have not been conducted to assess the potential impacts from historical site uses. The long history of commercial and industrial activities at the site, and associated potential subsurface impacts, represent an REC for the subject property.

### *Historical Recognized Environmental Conditions*

This assessment has revealed no evidence of historical RECs in connection with the subject property.

### *De Minimis or Other Potential Issues*

The following potential issue and *de minimis* conditions were identified:

- Safety Kleen Corporation is located at 404 Market Street, approximately 1/10 mile north-northeast of the site. This facility is listed on the LUST and Alameda County CS databases as having had chlorinated hydrocarbons, TCE, vinyl chloride, and Stoddard solvent/mineral spirits/distillates in the groundwater and soil vapor at the facility. A TPH and VOC vapor plume was identified at the facility in 1988. Safety Kleen entered into a Corrective Action Consent Agreement with the DTSC in 2009 and submitted a RFI Work Plan in 2010. The facility is listed with an open - site assessment status on the GeoTracker database. No further information regarding subsurface investigations or extent of the groundwater and soil vapor plumes are available on the GeoTracker database. Based on the information available, the potential for this facility to have adversely impacted the site cannot be ruled out, therefore, it is considered to be a potential issue for the subject property.
- ERM was provided with a *Summary Report: Bulk Asbestos and Lead-Based Paint Survey, 205-209 Brush Street, Oakland, California*, prepared by SCA, dated September 19, 2001. According to the SCA report, a “partial survey” for asbestos-containing materials was conducted at the subject property building in 2001. The survey report indicated that several ACMs were identified in each of the subject property buildings. The presence of ACMs is considered to be a *de minimis* condition.
- SCA’s 2001 report indicated that lead-based paint was identified in ceramic tile glazing and exterior stucco paint in Building 1. The presence of lead-based paint is considered to be a *de minimis* condition.
- SCA’s 2001 report indicated that fluorescent fixtures, suspected to contain PCB ballasts and mercury-containing lamps, and mercury thermostatic switches for the ventilation system were observed within the buildings. The presence of these items is considered to be a *de minimis* condition.

- ASTM International. 2005. *Designation: E 1527-05 Standard Practice for Environmental Site Assessments: Phase I Environmental Site Assessment Process*.
- California Regional Water Quality Control Board (RWQCB). 2013. GeoTracker database from the RWQCB web page: <http://geotracker.swrcb.ca/gov/>. March.
- Environmental Data Resources, Inc. (EDR). 2013. *Certified Sanborn® Map Report, Inquiry Number: 3602023.3*. 9 May.
- EDR. 2013. *EDR Radius Map with GeoCheck®, Inquiry Number: 3602023.2s*. 9 May.
- EDR. 2013. *EDR Historical Topographic Map Report, Inquiry Number: 3602023.4*. 9 May.
- EDR. 2013. *EDR Aerial Photo Decade Package, Inquiry Number: 3602023.5*. 13 May.
- EDR. 2013. *City Directory Abstract, Inquiry Number: 3602023.6*. 9 May.
- Geomatrix Consultants. 2003. *Underground Storage Tank Removal, 209 Brush Street, Oakland, California*. July.
- Iris Environmental. 2001. *Letter report, Data Summary Tables and Figures, Third and Brush Street Site, Port of Oakland, Oakland, California*. 19 November.
- R&M Environmental and Infrastructure Engineering, Inc. 2007. *Removal Action Oversight and Documentation At Downtown Oakland CNG Station, 205/209 Brush Street, Oakland, CA*. October.
- SCA Environmental, Inc. 2001. *Summary Report: Bulk Asbestos and Lead-Based Paint Survey, 205-209 Brush Street, Oakland, California*. 19 September.

## 10.0

### *QUALIFICATIONS OF ENVIRONMENTAL PROFESSIONALS CONDUCTING THIS ASSESSMENT*

This ESA was conducted by Ms. Deborah Scanlon Wall and Ms. Bailey Blosser of ERM. Ms. Deborah Scanlon Wall and Mr. Jim Warner of ERM reviewed the contents of this report. The professional qualifications for Ms. Scanlon Wall and Mr. Warner are included in Appendix E.

The signatures for Ms. Scanlon Wall and Mr. Warner are affixed onto the cover of this report. Ms. Scanlon Wall and Mr. Warner are the designated Environmental Professionals for this project and prepared the following declaration:

- We declare that, to the best of our professional knowledge and belief, we meet the definition of Environmental Professional as defined in 40 CFR 312.10.
- We have the specific qualifications based on education, training, and experience to assess a property of the nature, history, and setting of the subject property. We have developed and performed the all appropriate inquiries in conformance with the standards and practices set forth in 40 CFR 312.

The innocent landowner, contiguous owner, and prospective purchaser defenses to liability under the Comprehensive Environmental Response, Compensation, and Liability Act (CERCLA) require that a person acquiring property conduct an all appropriate inquiry with respect to the subject property. ERM has conducted this environmental assessment in accordance with the standards for conducting an all appropriate inquiry set forth at 40 CFR 312. Those standards require the application of scientific principles and professional judgment to certain facts with resultant subjective interpretations and exercise of discretion. Professional judgments expressed herein are based on the facts currently available within the limits of the existing data, and data gaps identified herein, scope of work, budget, and schedule. Those standards also require that the client undertake certain additional inquiries. In addition, the liability defenses under CERCLA require, among several other things, that the client stop any continuing releases after the acquisition, prevent any future threatened releases and prevent or limit human, environmental or natural resource exposure to any hazardous substance released at the subject property. Therefore, except as provided above, ERM makes no warranties, express or implied, including, without limitation, warranties as to merchantability or fitness for a particular purpose, including any warranty that this Phase I assessment will in fact qualify the client for the innocent landowner, contiguous property owner or prospective purchaser defense to liability under CERCLA. ERM's assessment is limited strictly to identifying recognized environmental conditions associated with the subject property. Results of this assessment are based upon the visual site inspection of readily accessible areas of the subject property conducted by ERM personnel, information from interviews with knowledgeable persons regarding the site, information reviewed regarding historical uses, information provided by contacted regulatory agencies, and review of publicly available and practically reviewable information identifying current and historical uses of the property and surrounding properties. All conclusions and recommendations regarding the subject property represent the professional opinions of the ERM personnel involved with the project, and the results of this report should not be considered a legal interpretation of existing environmental regulations. ERM assumes no responsibility or liability for errors in the public data utilized, statements from sources outside of ERM, or developments resulting from situations outside the scope of this project.

## *Figures*



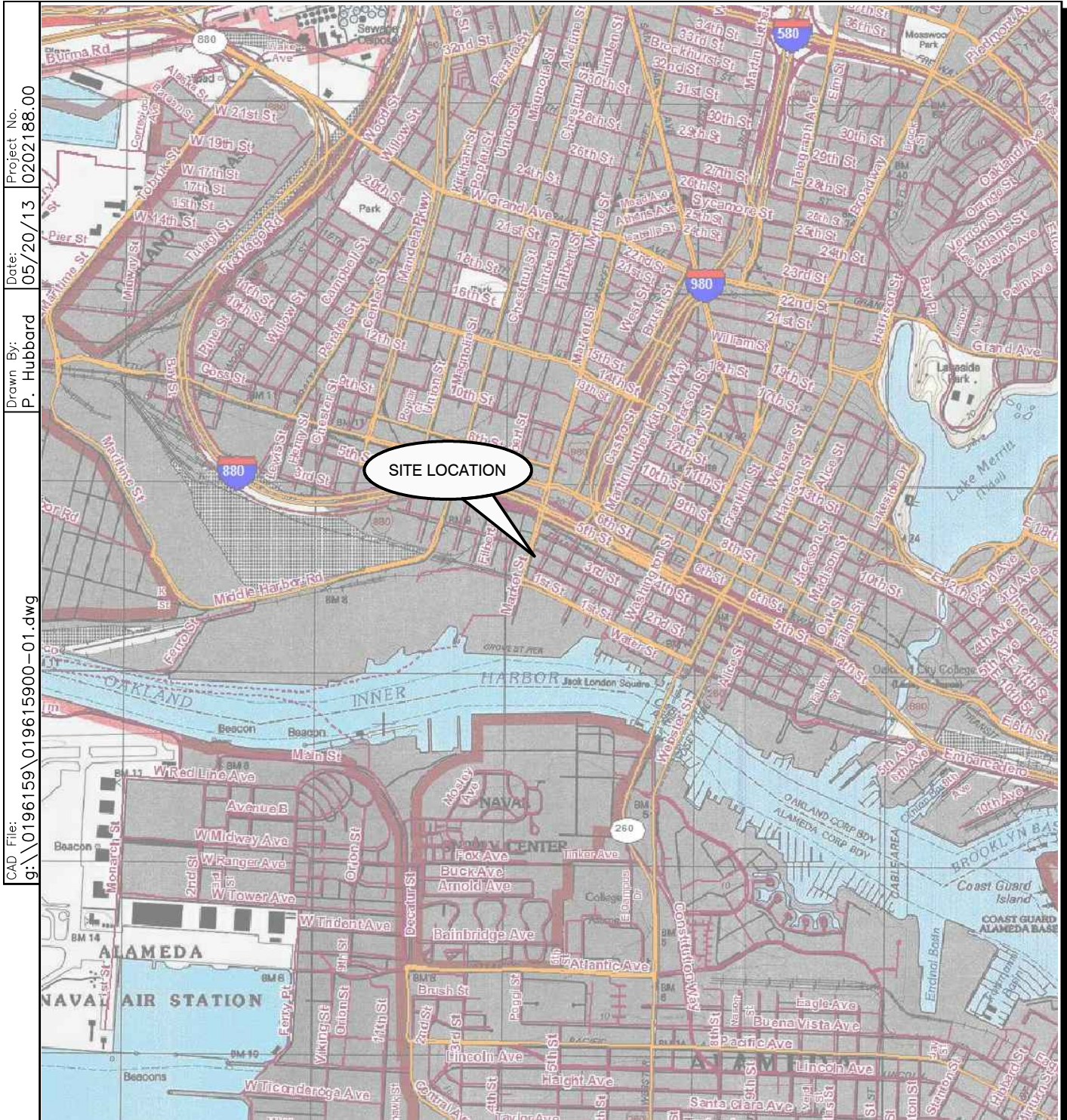

Project No. 0202188.00  
 Date: 05/20/13  
 Drawn By: P. Hubbard  
 CAD File: g:\0196159\019615900-01.dwg

SCALE 1: 24,000

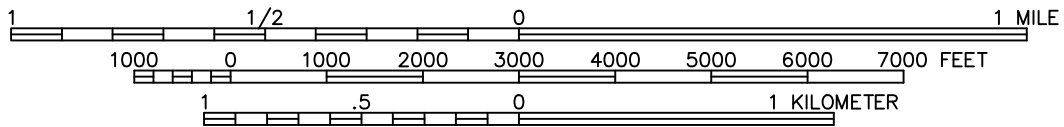

References:  
 TOPO!® Software  
 U.S.G.S. 7.5 Minute Series (Topographic) Quadrangle,  
 Oakland West, California  
 Dated: 1997

**Figure 1**  
*Site Location*  
*205/209 Brush Street*  
*Oakland, California*





Aerial Photo Source: © 2009 Google Earth Pro Ver 5.0.11733.9347

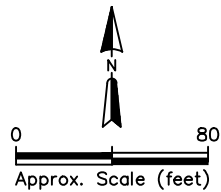

Legend

— Site Boundary

- ① Former UST Location
- ② Former Diver's Boat and Equipment Storage
- ③ Former Vehicle Maintenance

- ④ Former Vehicle Wash Area
- ⑤ Former Solvent Storage Area
- ⑥ Storage, Former Offices and Paint Shop

**Figure 2**  
*Site Layout*  
**205/209 Brush Street**  
**Oakland, California**

*Appendix A*  
*Site Photographs*





**Photograph: 1**      *General view of the southern portion of the subject property.*

		<p><i>Former Port of Oakland Facility 205/209 Brush Street Oakland, California</i></p>
--	---	--



**Photograph: 2**      *General view of the subject property, with asphalt patch from former USTs and site buildings in background.*

		<p><i>Former Port of Oakland Facility 205/209 Brush Street Oakland, California</i></p>
--	---	--



**Photograph: 3** | *View of former solvent storage at the western exterior of Building 1.*

		<p><i>Former Port of Oakland Facility 205/209 Brush Street Oakland, California</i></p>
--	--	--



**Photograph: 4** | *View of the former vehicle wash area with associated sump.*

		<p><i>Former Port of Oakland Facility 205/209 Brush Street Oakland, California</i></p>
--	---	--





**Photograph: 5** | *View of paint booth in Building 1.*

	 ERM	<i>Former Port of Oakland Facility 205/209 Brush Street Oakland, California</i>
--	--	---



**Photograph: 6** | *Typical storage within Building 1.*

	 ERM	<i>Former Port of Oakland Facility 205/209 Brush Street Oakland, California</i>
--	--	---



**Photograph: 7** | *View of former vehicle maintenance area at the subject property.*

		<p>Former Port of Oakland Facility 205/209 Brush Street Oakland, California</p>
--	---	---



**Photograph: 8** | *General view of the former vehicle maintenance area at the subject property.*

		<p>Former Port of Oakland Facility 205/209 Brush Street Oakland, California</p>
--	---	---

*Appendix B*  
*Aerial Photographs, Topographic*  
*Maps, Sanborn Fire Insurance*  
*Maps, and City Directory Report*



**Brush Street**

205 Brush Street

Oakland, CA 94607

Inquiry Number: 3602023.5

May 13, 2013

## The EDR Aerial Photo Decade Package



# EDR Aerial Photo Decade Package

Environmental Data Resources, Inc. (EDR) Aerial Photo Decade Package is a screening tool designed to assist environmental professionals in evaluating potential liability on a target property resulting from past activities. EDR's professional researchers provide digitally reproduced historical aerial photographs, and when available, provide one photo per decade.

**When delivered electronically by EDR, the aerial photo images included with this report are for ONE TIME USE ONLY. Further reproduction of these aerial photo images is prohibited without permission from EDR. For more information contact your EDR Account Executive.**

***Thank you for your business.***  
Please contact EDR at 1-800-352-0050  
with any questions or comments.

## **Disclaimer - Copyright and Trademark Notice**

This Report contains certain information obtained from a variety of public and other sources reasonably available to Environmental Data Resources, Inc. It cannot be concluded from this Report that coverage information for the target and surrounding properties does not exist from other sources. **NO WARRANTY EXPRESSED OR IMPLIED, IS MADE WHATSOEVER IN CONNECTION WITH THIS REPORT. ENVIRONMENTAL DATA RESOURCES, INC. SPECIFICALLY DISCLAIMS THE MAKING OF ANY SUCH WARRANTIES, INCLUDING WITHOUT LIMITATION, MERCHANTABILITY OR FITNESS FOR A PARTICULAR USE OR PURPOSE. ALL RISK IS ASSUMED BY THE USER. IN NO EVENT SHALL ENVIRONMENTAL DATA RESOURCES, INC. BE LIABLE TO ANYONE, WHETHER ARISING OUT OF ERRORS OR OMISSIONS, NEGLIGENCE, ACCIDENT OR ANY OTHER CAUSE, FOR ANY LOSS OF DAMAGE, INCLUDING, WITHOUT LIMITATION, SPECIAL, INCIDENTAL, CONSEQUENTIAL, OR EXEMPLARY DAMAGES. ANY LIABILITY ON THE PART OF ENVIRONMENTAL DATA RESOURCES, INC. IS STRICTLY LIMITED TO A REFUND OF THE AMOUNT PAID FOR THIS REPORT.** Purchaser accepts this Report AS IS. Any analyses, estimates, ratings, environmental risk levels or risk codes provided in this Report are provided for illustrative purposes only, and are not intended to provide, nor should they be interpreted as providing any facts regarding, or prediction or forecast of, any environmental risk for any property. Only a Phase I Environmental Site Assessment performed by an environmental professional can provide information regarding the environmental risk for any property. Additionally, the information provided in this Report is not to be construed as legal advice.

Copyright 2013 by Environmental Data Resources, Inc. All rights reserved. Reproduction in any media or format, in whole or in part, of any report or map of Environmental Data Resources, Inc., or its affiliates, is prohibited without prior written permission.

EDR and its logos (including Sanborn and Sanborn Map) are trademarks of Environmental Data Resources, Inc. or its affiliates. All other trademarks used herein are the property of their respective owners.

**Date EDR Searched Historical Sources:**

Aerial Photography May 13, 2013

**Target Property:**

205 Brush Street

Oakland, CA 94607

<u><i>Year</i></u>	<u><i>Scale</i></u>	<u><i>Details</i></u>	<u><i>Source</i></u>
1939	Aerial Photograph. Scale: 1"=500'	Flight Year: 1939	Fairchild
1946	Aerial Photograph. Scale: 1"=500'	Flight Year: 1946	Jack Ammann
1958	Aerial Photograph. Scale: 1"=500'	Flight Year: 1958	USGS
1968	Aerial Photograph. Scale: 1"=500'	Flight Year: 1968	USGS
1974	Aerial Photograph. Scale: 1"=500'	Flight Year: 1974	USGS
1984	Aerial Photograph. Scale: 1"=500'	Flight Year: 1984	WAC
1993	Aerial Photograph. Scale: 1"=500'	/DOQQ - acquisition dates: 1993	EDR
1999	Aerial Photograph. Scale: 1"=500'	Flight Year: 1999	WAC
2005	Aerial Photograph. Scale: 1"=500'	Flight Year: 2005	EDR
2009	Aerial Photograph. Scale: 1"=500'	Flight Year: 2009	EDR
2010	Aerial Photograph. Scale: 1"=500'	Flight Year: 2010	EDR
2012	Aerial Photograph. Scale: 1"=500'	Flight Year: 2012	EDR



INQUIRY #: 3602023.5

YEAR: 1939

| = 500'







INQUIRY #: 3602023.5

YEAR: 1946

| = 500'







**INQUIRY #:** 3602023.5

**YEAR:** 1958

| = 500'







INQUIRY #: 3602023.5

YEAR: 1968

| = 500'







INQUIRY #: 3602023.5

YEAR: 1974

| = 500'







INQUIRY #: 3602023.5

YEAR: 1984

| = 500'







INQUIRY #: 3602023.5

YEAR: 1993

| = 500'







**INQUIRY #:** 3602023.5

**YEAR:** 1999

| = 500'







**INQUIRY #:** 3602023.5

**YEAR:** 2005

| = 500'







**INQUIRY #:** 3602023.5

**YEAR:** 2009

| = 500'





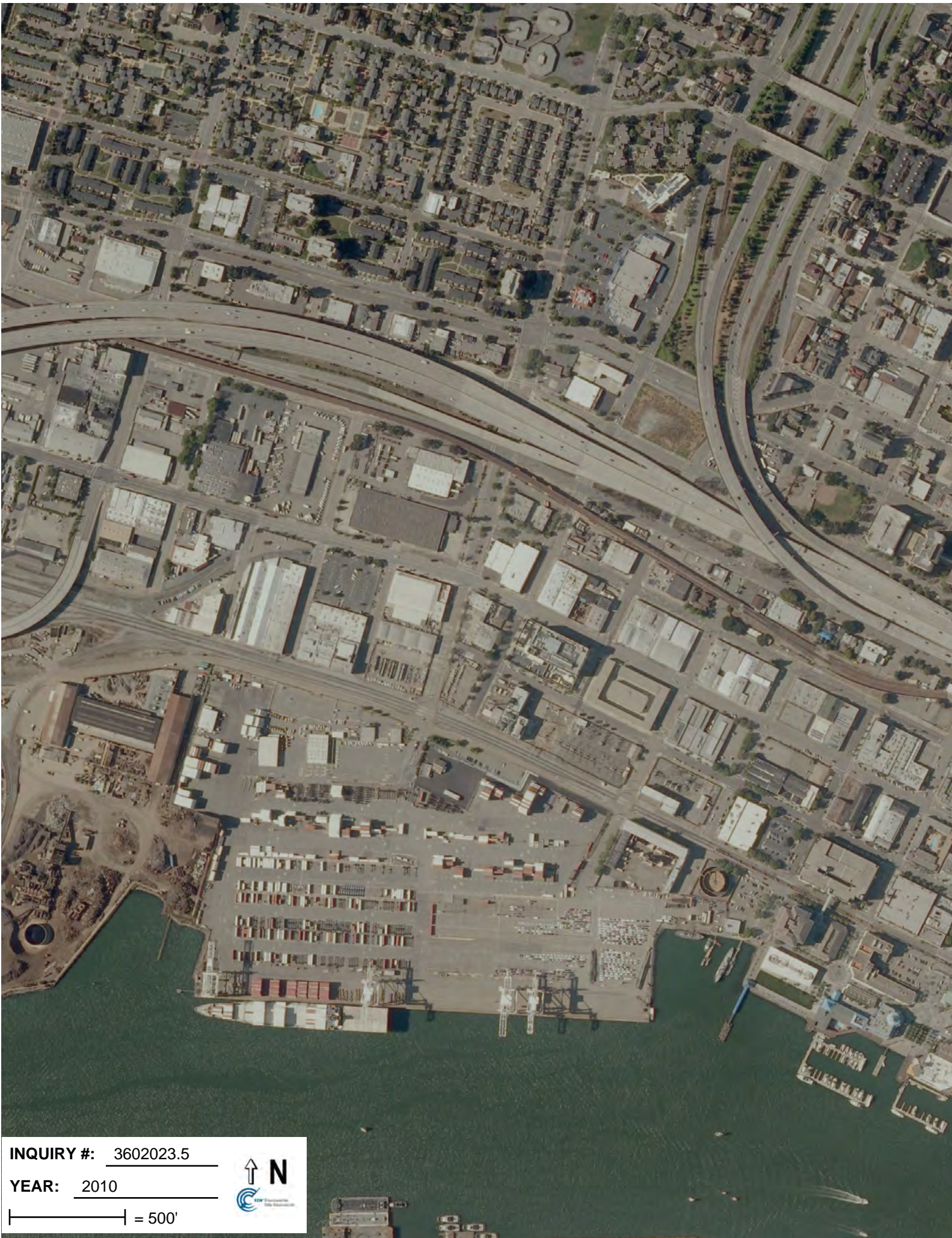

**INQUIRY #:** 3602023.5

**YEAR:** 2010

**|** = 500'







**INQUIRY #:** 3602023.5

**YEAR:** 2012

**|** = 500'







**Brush Street**

205 Brush Street

Oakland, CA 94607

Inquiry Number: 3602023.4

May 09, 2013

# EDR Historical Topographic Map Report

# EDR Historical Topographic Map Report

Environmental Data Resources, Inc.s (EDR) Historical Topographic Map Report is designed to assist professionals in evaluating potential liability on a target property resulting from past activities. EDRs Historical Topographic Map Report includes a search of a collection of public and private color historical topographic maps, dating back to the early 1900s.

***Thank you for your business.***  
Please contact EDR at 1-800-352-0050  
with any questions or comments.

## **Disclaimer - Copyright and Trademark Notice**

This Report contains certain information obtained from a variety of public and other sources reasonably available to Environmental Data Resources, Inc. It cannot be concluded from this Report that coverage information for the target and surrounding properties does not exist from other sources. **NO WARRANTY EXPRESSED OR IMPLIED, IS MADE WHATSOEVER IN CONNECTION WITH THIS REPORT. ENVIRONMENTAL DATA RESOURCES, INC. SPECIFICALLY DISCLAIMS THE MAKING OF ANY SUCH WARRANTIES, INCLUDING WITHOUT LIMITATION, MERCHANTABILITY OR FITNESS FOR A PARTICULAR USE OR PURPOSE. ALL RISK IS ASSUMED BY THE USER. IN NO EVENT SHALL ENVIRONMENTAL DATA RESOURCES, INC. BE LIABLE TO ANYONE, WHETHER ARISING OUT OF ERRORS OR OMISSIONS, NEGLIGENCE, ACCIDENT OR ANY OTHER CAUSE, FOR ANY LOSS OF DAMAGE, INCLUDING, WITHOUT LIMITATION, SPECIAL, INCIDENTAL, CONSEQUENTIAL, OR EXEMPLARY DAMAGES. ANY LIABILITY ON THE PART OF ENVIRONMENTAL DATA RESOURCES, INC. IS STRICTLY LIMITED TO A REFUND OF THE AMOUNT PAID FOR THIS REPORT.** Purchaser accepts this Report AS IS. Any analyses, estimates, ratings, environmental risk levels or risk codes provided in this Report are provided for illustrative purposes only, and are not intended to provide, nor should they be interpreted as providing any facts regarding, or prediction or forecast of, any environmental risk for any property. Only a Phase I Environmental Site Assessment performed by an environmental professional can provide information regarding the environmental risk for any property. Additionally, the information provided in this Report is not to be construed as legal advice.

Copyright 2013 by Environmental Data Resources, Inc. All rights reserved. Reproduction in any media or format, in whole or in part, of any report or map of Environmental Data Resources, Inc., or its affiliates, is prohibited without prior written permission.

EDR and its logos (including Sanborn and Sanborn Map) are trademarks of Environmental Data Resources, Inc. or its affiliates. All other trademarks used herein are the property of their respective owners.







# Historical Topographic Map

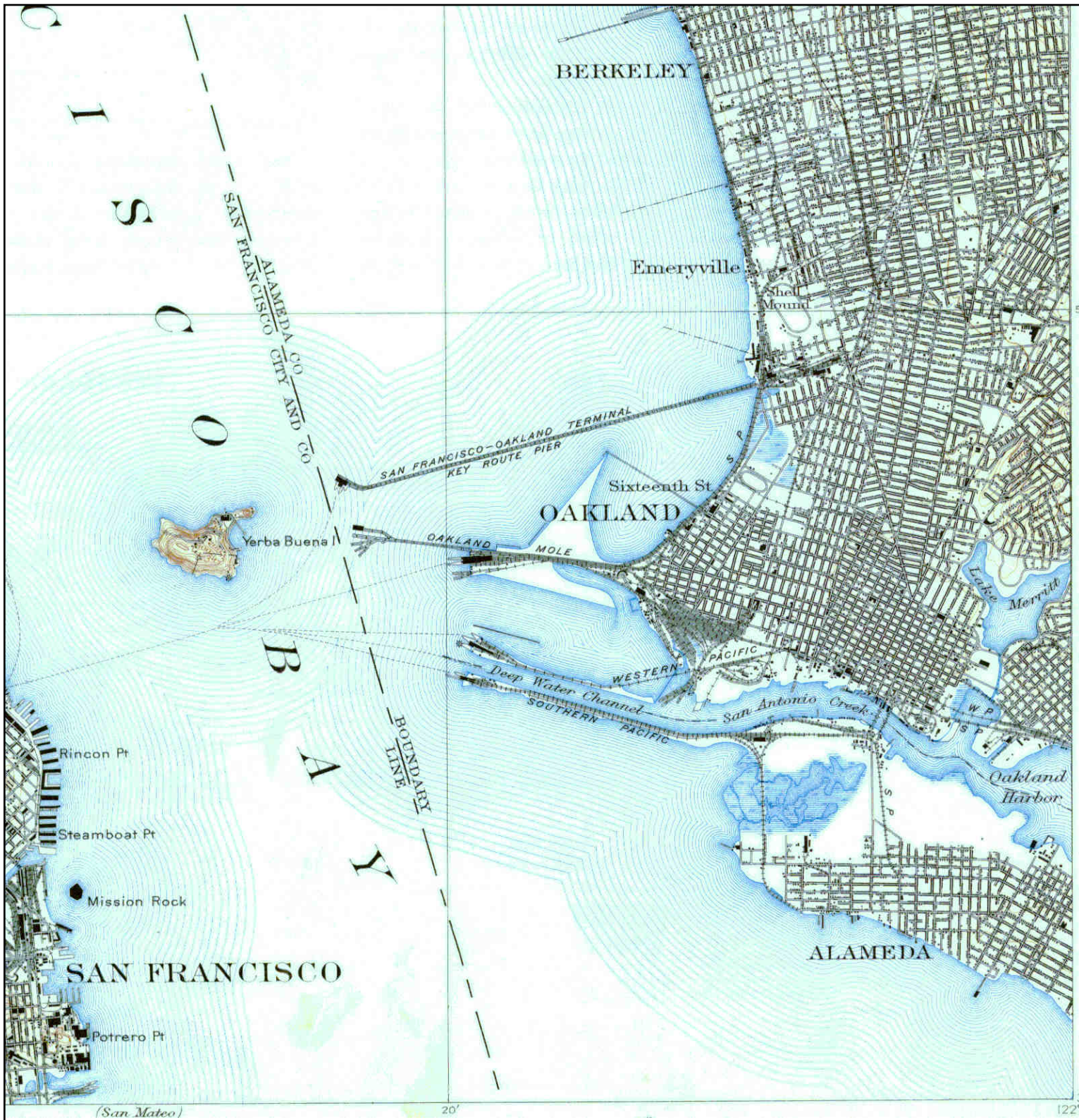

	<b>TARGET QUAD</b> NAME: SAN FRANCISCO MAP YEAR: 1915	SITE NAME: Brush Street ADDRESS: 205 Brush Street Oakland, CA 94607	CLIENT: ERM - West, Inc. CONTACT: Deborah Scanlon Wall INQUIRY#: 3602023.4
	SERIES: 15 SCALE: 1:62500	LAT/LONG: 37.7993 / -122.2838	RESEARCH DATE: 05/09/2013



# Historical Topographic Map



<b>N</b> ↑	<b>TARGET QUAD</b>	<b>SITE NAME:</b> Brush Street	<b>CLIENT:</b> ERM - West, Inc.
	<b>NAME:</b> SAN FRANCISCO	<b>ADDRESS:</b> 205 Brush Street	<b>CONTACT:</b> Deborah Scanlon Wall
	<b>MAP YEAR:</b> 1948	<b>LAT/LONG:</b> 37.7993 / -122.2838	<b>INQUIRY#:</b> 3602023.4
	<b>SERIES:</b> 15		<b>RESEARCH DATE:</b> 05/09/2013
	<b>SCALE:</b> 1:50000		



# Historical Topographic Map



	<b>TARGET QUAD</b> NAME: OAKLANDWEST MAP YEAR: 1949	SITE NAME: Brush Street ADDRESS: 205 Brush Street Oakland, CA 94607 LAT/LONG: 37.7993 / -122.2838	CLIENT: ERM - West, Inc. CONTACT: Deborah Scanlon Wall INQUIRY#: 3602023.4 RESEARCH DATE: 05/09/2013
	SERIES: 7.5 SCALE: 1:24000		



# Historical Topographic Map

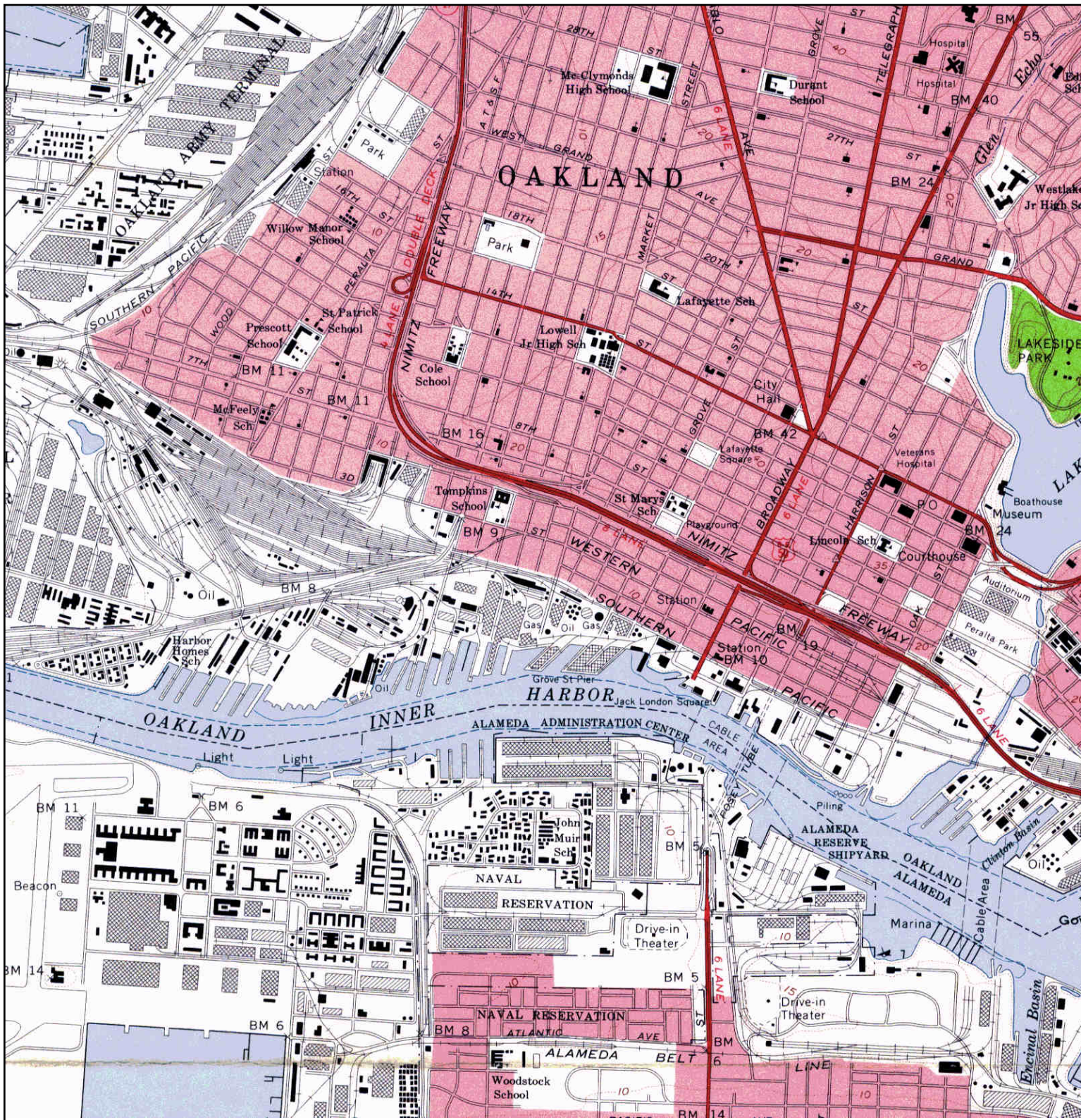

	<b>TARGET QUAD</b>	<b>SITE NAME:</b> Brush Street	<b>CLIENT:</b> ERM - West, Inc.
	NAME: OAKLANDWEST	<b>ADDRESS:</b> 205 Brush Street	<b>CONTACT:</b> Deborah Scanlon Wall
	MAP YEAR: 1959	Oakland, CA 94607	<b>INQUIRY#:</b> 3602023.4
	SERIES: 7.5	<b>LAT/LONG:</b> 37.7993 / -122.2838	<b>RESEARCH DATE:</b> 05/09/2013
	SCALE: 1:24000		



# Historical Topographic Map

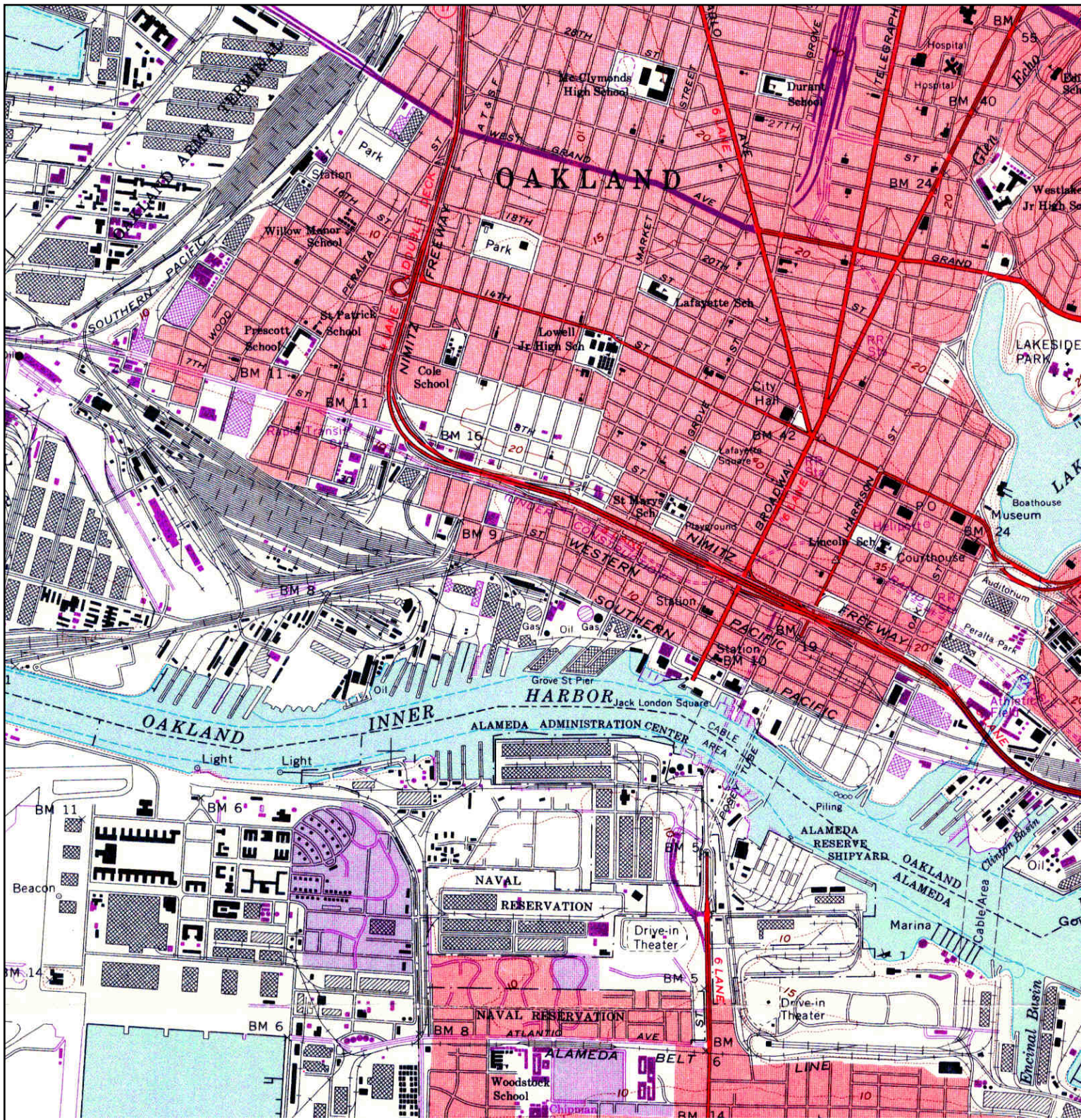

<p>N</p>	<b>TARGET QUAD</b>	<b>SITE NAME:</b> Brush Street	<b>CLIENT:</b> ERM - West, Inc.
	NAME: OAKLANDWEST	<b>ADDRESS:</b> 205 Brush Street	<b>CONTACT:</b> Deborah Scanlon Wall
	MAP YEAR: 1968	Oakland, CA 94607	<b>INQUIRY#:</b> 3602023.4
	PHOTOREVISED FROM :1959	<b>LAT/LONG:</b> 37.7993 / -122.2838	<b>RESEARCH DATE:</b> 05/09/2013
	SERIES: 7.5		
	SCALE: 1:24000		



# Historical Topographic Map

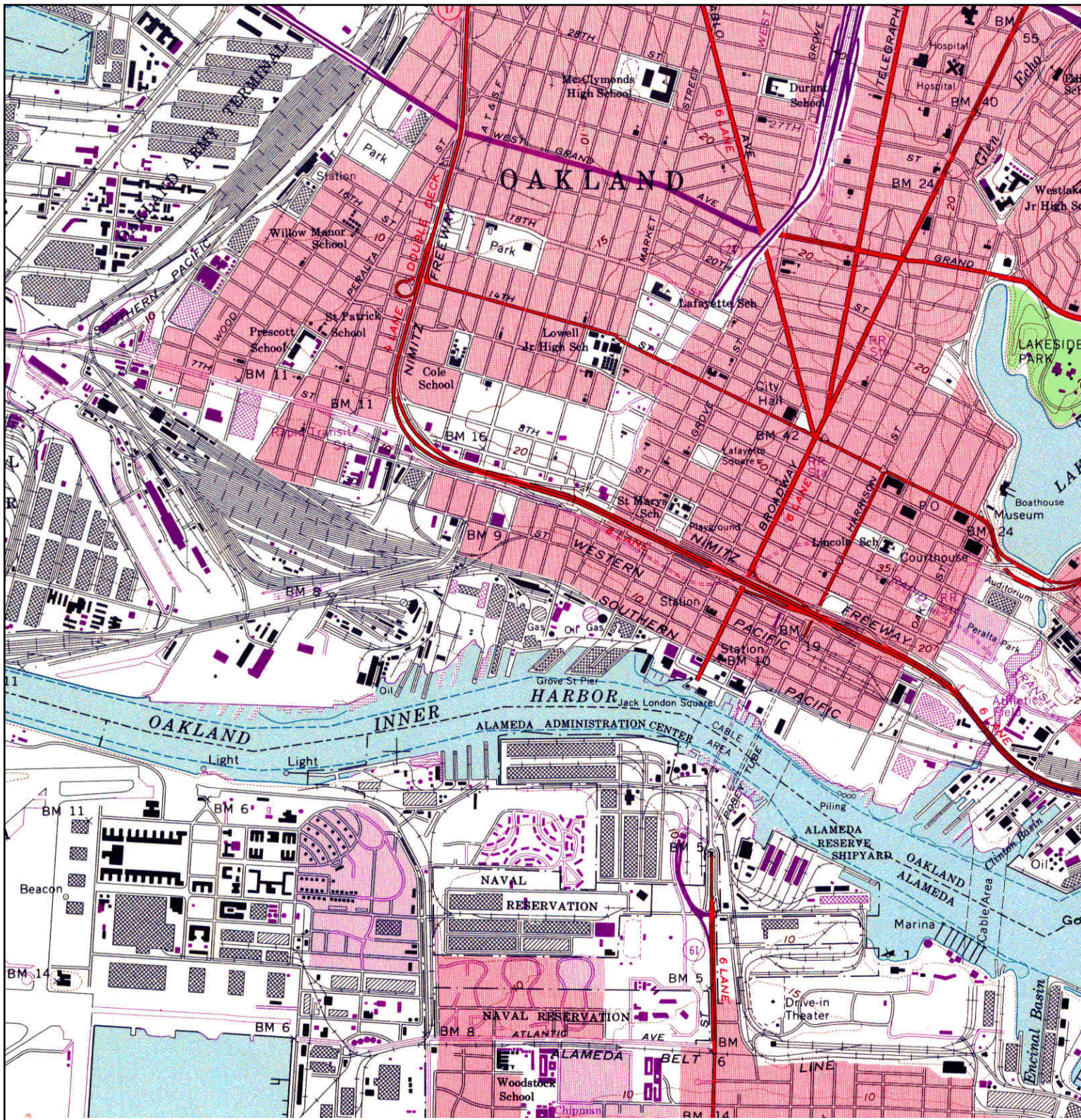

<p>N</p> 	<b>TARGET QUAD</b>	<b>SITE NAME:</b> Brush Street	<b>CLIENT:</b> ERM - West, Inc.
	NAME: OAKLANDWEST	<b>ADDRESS:</b> 205 Brush Street	<b>CONTACT:</b> Deborah Scanlon Wall
	MAP YEAR: 1973	Oakland, CA 94607	<b>INQUIRY#:</b> 3602023.4
	PHOTOREVISED FROM :1959	<b>LAT/LONG:</b> 37.7993 / -122.2838	<b>RESEARCH DATE:</b> 05/09/2013
	SERIES: 7.5		
	SCALE: 1:24000		



# Historical Topographic Map

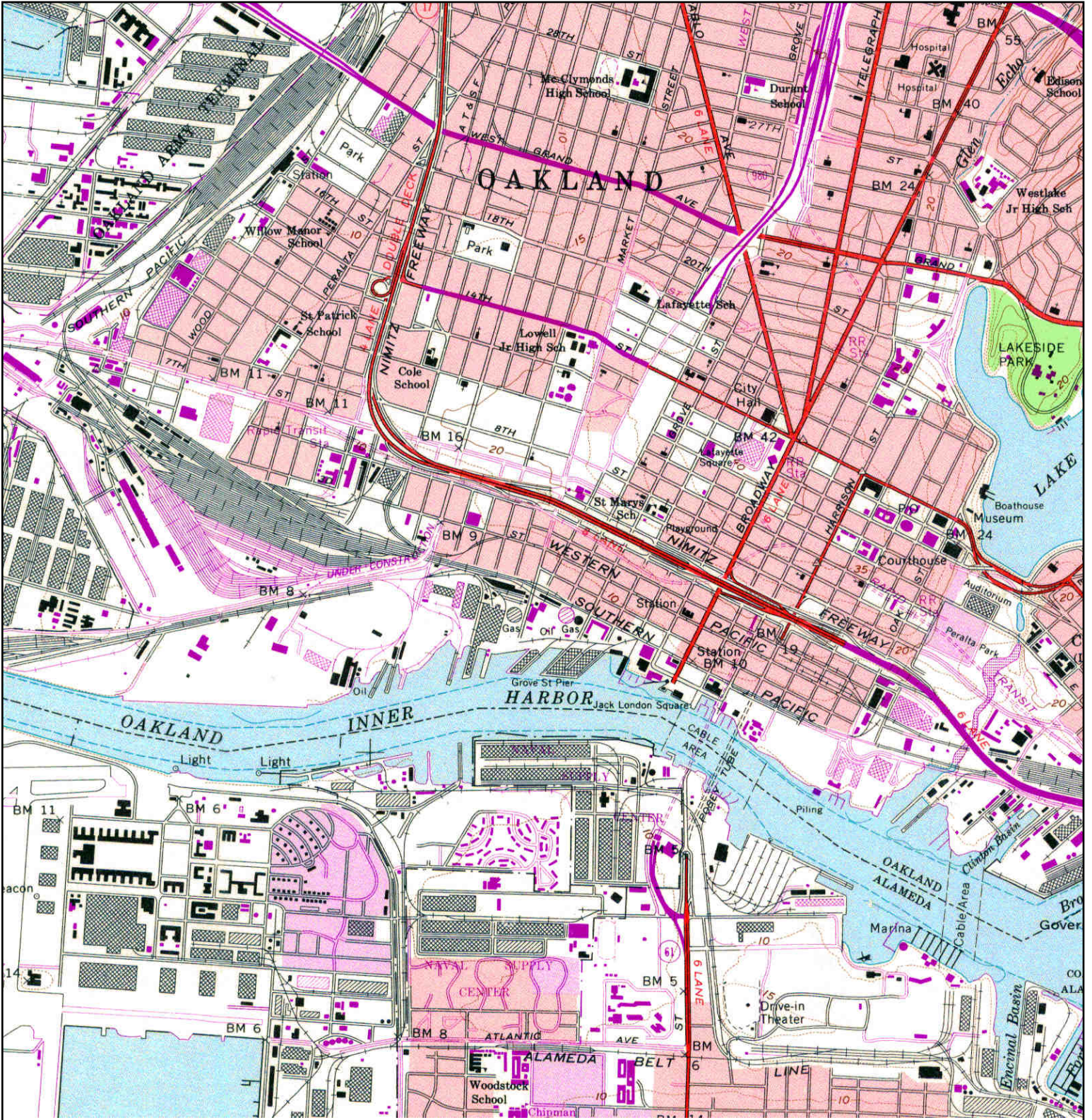

<p>N ↑</p>	<b>TARGET QUAD</b>	<b>SITE NAME:</b> Brush Street	<b>CLIENT:</b> ERM - West, Inc.
	NAME: OAKLANDWEST	<b>ADDRESS:</b> 205 Brush Street	<b>CONTACT:</b> Deborah Scanlon Wall
	MAP YEAR: 1980	Oakland, CA 94607	<b>INQUIRY#:</b> 3602023.4
	PHOTOREVISED FROM :1959	<b>LAT/LONG:</b> 37.7993 / -122.2838	<b>RESEARCH DATE:</b> 05/09/2013
	SERIES: 7.5		
	SCALE: 1:24000		



# Historical Topographic Map

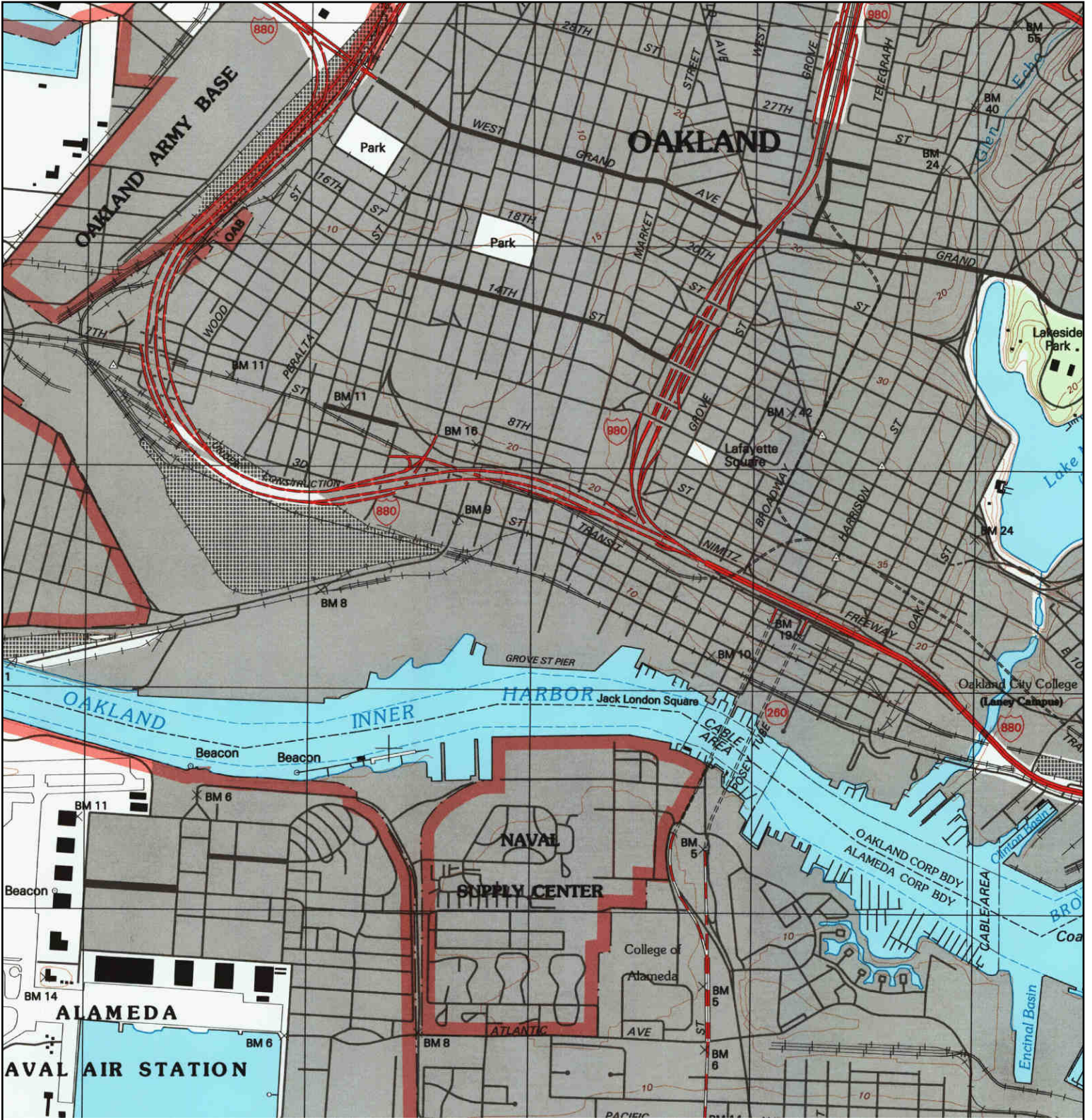

	<b>TARGET QUAD</b>	<b>SITE NAME:</b> Brush Street	<b>CLIENT:</b> ERM - West, Inc.
	NAME: OAKLAND WEST	ADDRESS: 205 Brush Street	CONTACT: Deborah Scanlon Wall
	MAP YEAR: 1993	LAT/LONG: 37.7993 / -122.2838	INQUIRY#: 3602023.4
	SERIES: 7.5		RESEARCH DATE: 05/09/2013
	SCALE: 1:24000		



**Brush Street**

205 Brush Street

Oakland, CA 94607

Inquiry Number: 3602023.3

May 09, 2013

## Certified Sanborn® Map Report



# Certified Sanborn® Map Report

5/09/13

**Site Name:**

Brush Street  
205 Brush Street  
Oakland, CA 94607

**Client Name:**

ERM - West, Inc.  
1277 Treat Blvd  
Walnut Creek, CA 94597



EDR Inquiry # 3602023.3

Contact: Deborah Scanlon Wall

The complete Sanborn Library collection has been searched by EDR, and fire insurance maps covering the target property location provided by ERM - West, Inc. were identified for the years listed below. The certified Sanborn Library search results in this report can be authenticated by visiting [www.edrnet.com/sanborn](http://www.edrnet.com/sanborn) and entering the certification number. Only Environmental Data Resources Inc. (EDR) is authorized to grant rights for commercial reproduction of maps by Sanborn Library LLC, the copyright holder for the collection.

## Certified Sanborn Results:

**Site Name:** Brush Street  
**Address:** 205 Brush Street  
**City, State, Zip:** Oakland, CA 94607  
**Cross Street:**  
**P.O. #** NA  
**Project:** Brush Street  
**Certification #** 48E5-4179-8F23



Sanborn® Library search results  
Certification # 48E5-4179-8F23

**Maps Provided:**

1970	1951
1967	1912
1961	1902
1958	1889
1957	
1952	

The Sanborn Library includes more than 1.2 million Sanborn fire insurance maps, which track historical property usage in approximately 12,000 American cities and towns. Collections searched:

- Library of Congress
- University Publications of America
- EDR Private Collection

*The Sanborn Library LLC Since 1866™*

## Limited Permission To Make Copies

ERM - West, Inc. (the client) is permitted to make up to THREE photocopies of this Sanborn Map transmittal and each fire insurance map accompanying this report solely for the limited use of its customer. No one other than the client is authorized to make copies. Upon request made directly to an EDR Account Executive, the client may be permitted to make a limited number of additional photocopies. This permission is conditioned upon compliance by the client, its customer and their agents with EDR's copyright policy; a copy of which is available upon request.

### Disclaimer - Copyright and Trademark notice

This Report contains certain information obtained from a variety of public and other sources reasonably available to Environmental Data Resources, Inc. It cannot be concluded from this Report that coverage information for the target and surrounding properties does not exist from other sources. NO WARRANTY EXPRESSED OR IMPLIED, IS MADE WHATSOEVER IN CONNECTION WITH THIS REPORT. ENVIRONMENTAL DATA RESOURCES, INC. SPECIFICALLY DISCLAIMS THE MAKING OF ANY SUCH WARRANTIES, INCLUDING WITHOUT LIMITATION, MERCHANTABILITY OR FITNESS FOR A PARTICULAR USE OR PURPOSE. ALL RISK IS ASSUMED BY THE USER. IN NO EVENT SHALL ENVIRONMENTAL DATA RESOURCES, INC. BE LIABLE TO ANYONE, WHETHER ARISING OUT OF ERRORS OR OMISSIONS, NEGLIGENCE, ACCIDENT OR ANY OTHER CAUSE, FOR ANY LOSS OF DAMAGE, INCLUDING, WITHOUT LIMITATION, SPECIAL, INCIDENTAL CONSEQUENTIAL, OR EXEMPLARY DAMAGES. ANY LIABILITY ON THE PART OF ENVIRONMENTAL DATA RESOURCES, INC. IS STRICTLY LIMITED TO A REFUND OF THE AMOUNT PAID FOR THIS REPORT. Purchaser accepts this Report "AS IS". Any analyses, estimates, ratings, environmental risk levels or risk codes provided in this Report are provided for illustrative purposes only, and are not intended to provide, nor should they be interpreted as providing any facts regarding, or prediction or forecast of, any environmental risk for any property. Only a Phase I Environmental Site Assessment performed by an environmental professional can provide information regarding the environmental risk for any property. Additionally, the information provided in this Report is not to be construed as legal advice.

Copyright 2013 by Environmental Data Resources, Inc. All rights reserved. Reproduction in any media or format, in whole or in part, of any report or map of Environmental Data Resources, Inc., or its affiliates, is prohibited without prior written permission.

EDR and its logos (including Sanborn and Sanborn Map) are trademarks of Environmental Data Resources, Inc. or its affiliates. All other trademarks used herein are the property of their respective owners.

## Sanborn Sheet Thumbnails

This Certified Sanborn Map Report is based upon the following Sanborn Fire Insurance map sheets.



### 1970 Source Sheets

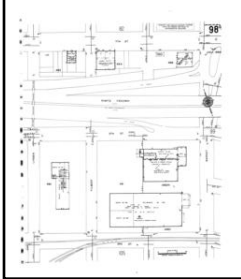

Volume 1, Sheet 98

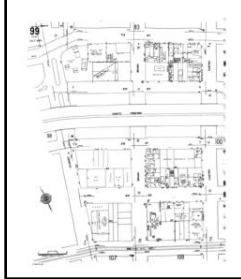

Volume 1, Sheet 99

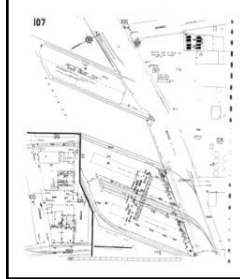

Volume 1, Sheet 107

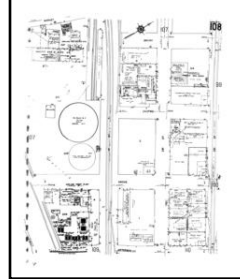

Volume 1, Sheet 108

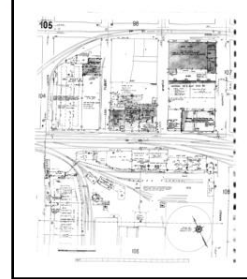

Volume 1, Sheet 105

### 1967 Source Sheets

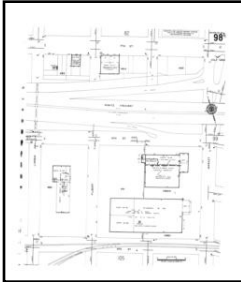

Volume 1, Sheet 98

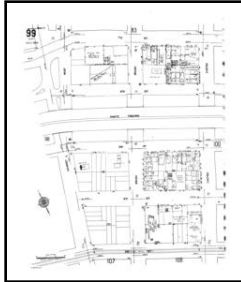

Volume 1, Sheet 99

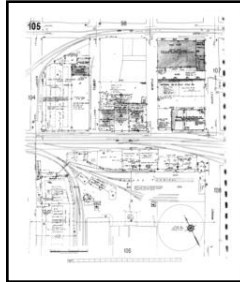

Volume 1, Sheet 105

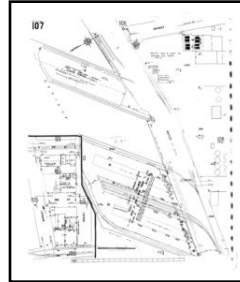

Volume 1, Sheet 107

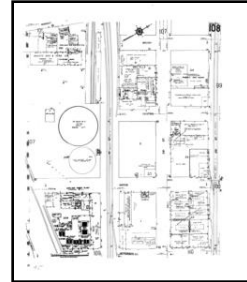

Volume 1, Sheet 108

### 1961 Source Sheets

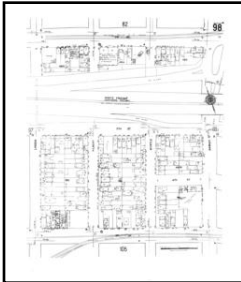

Volume 1, Sheet 98

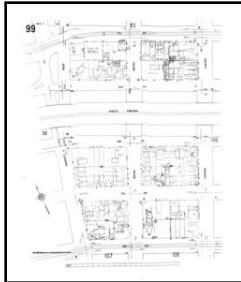

Volume 1, Sheet 99



Volume 1, Sheet 105

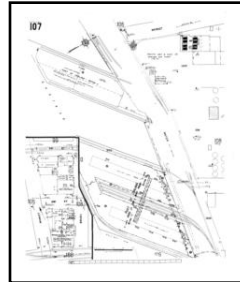

Volume 1, Sheet 107

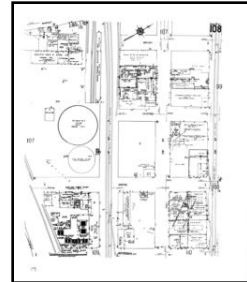

Volume 1, Sheet 108

### 1958 Source Sheets



Volume 1, Sheet 98

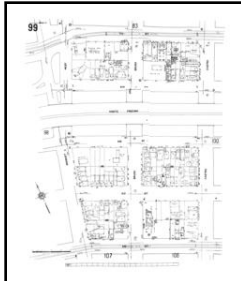

Volume 1, Sheet 99



Volume 1, Sheet 105

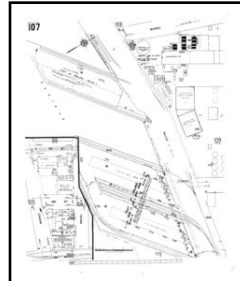

Volume 1, Sheet 107

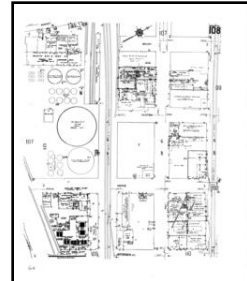

Volume 1, Sheet 108

**1957 Source Sheets**



Volume 1, Sheet 98



Volume 1, Sheet 99



Volume 1, Sheet 105

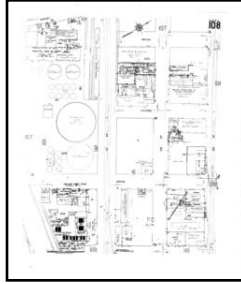

Volume 1, Sheet 108

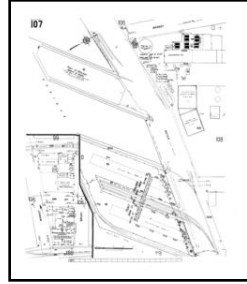

Volume 1, Sheet 107

**1952 Source Sheets**



Volume 1, Sheet 98



Volume 1, Sheet 99



Volume 1, Sheet 105



Volume 1, Sheet 107

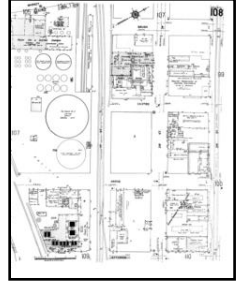

Volume 1, Sheet 108

**1951 Source Sheets**

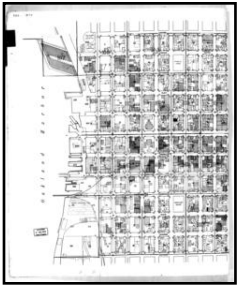

Volume 1, Sheet xxxx



Volume 1, Sheet 98



Volume 1, Sheet 99

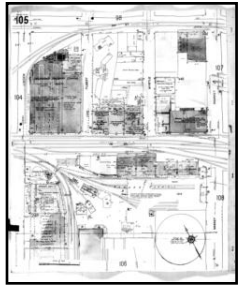

Volume 1, Sheet 105

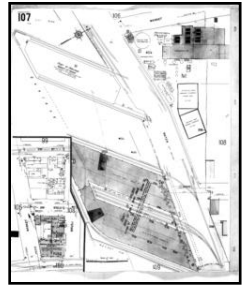

Volume 1, Sheet 107

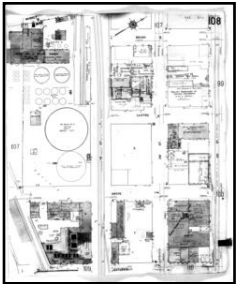

Volume 1, Sheet 108

**1912 Source Sheets**



Volume 1, Sheet xxx



Volume 1, Sheet 98



Volume 1, Sheet 99



Volume 1, Sheet 105

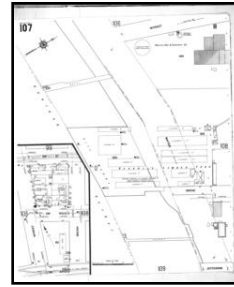

Volume 1, Sheet 107



Volume 1, Sheet 108

**1902 Source Sheets**

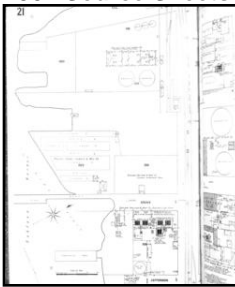

Volume 1, Sheet 21



Volume 1, Sheet 39

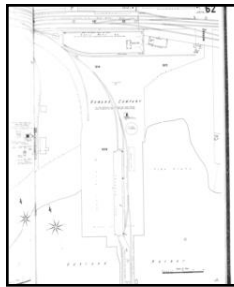

Volume 1, Sheet 62

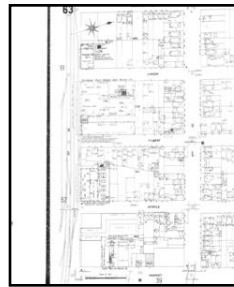

Volume 1, Sheet 63

**1889 Source Sheets**



Volume 1, Sheet 22



Volume 1, Sheet 18



Volume 1, Sheet 18

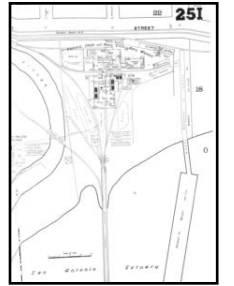

Volume 1, Sheet 25i



# 1970 Certified Sanborn Map

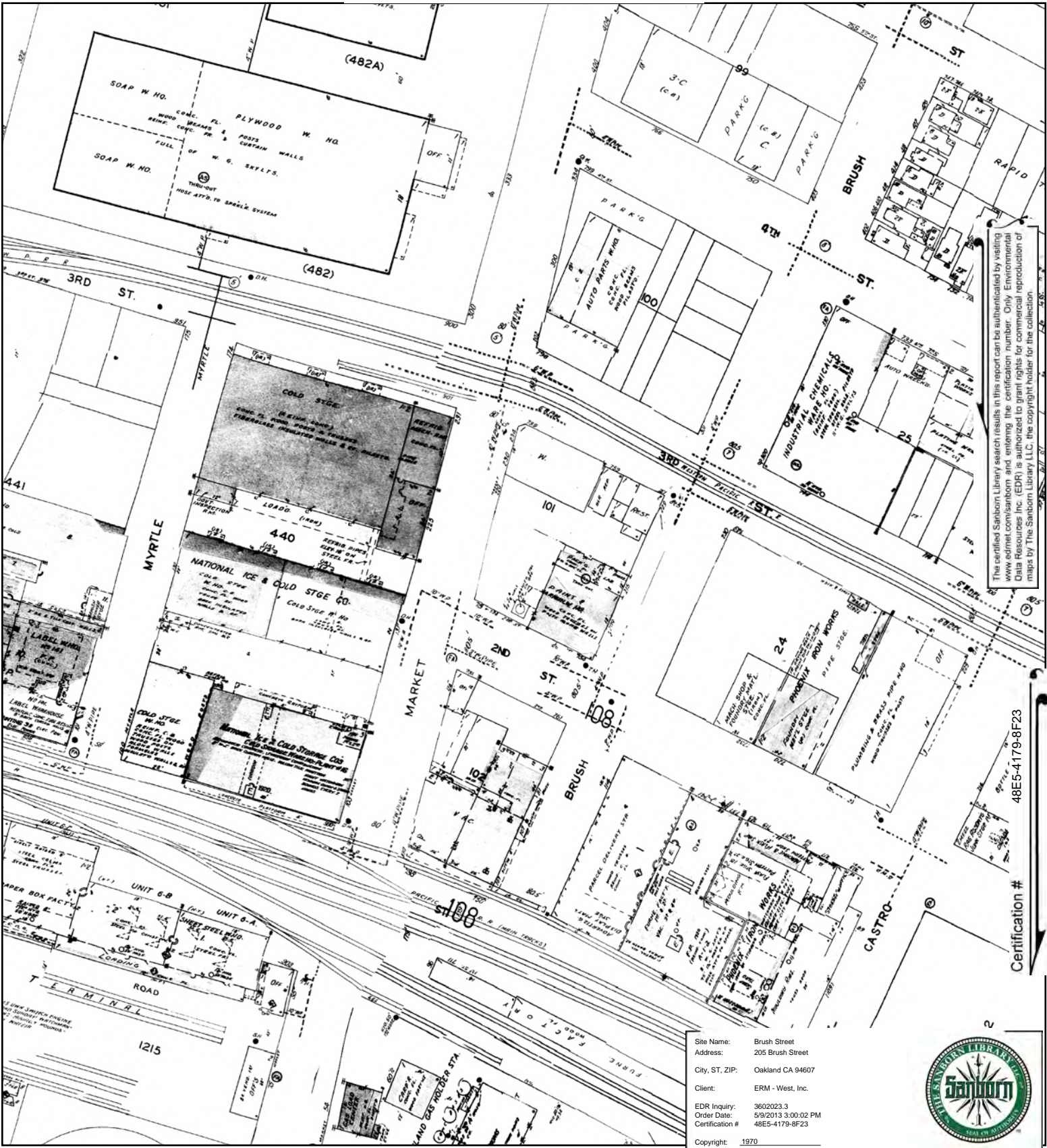

The certified Sanborn Library search results in this report can be authenticated by visiting [www.edr.com/sanborn](http://www.edr.com/sanborn) and entering the certification number. Only Environmental Data Resources Inc. (EDR) is authorized to grant rights for commercial reproduction of maps by The Sanborn Library LLC, the copyright holder for the collection.

Certification # 48E5-4179-8F23

Site Name: Brush Street  
 Address: 205 Brush Street  
 City, ST, ZIP: Oakland CA 94607  
 Client: ERM - West, Inc.  
 EDR Inquiry: 3602023.3  
 Order Date: 5/9/2013 3:00:02 PM  
 Certification #: 48E5-4179-8F23  
 Copyright: 1970



This Certified Sanborn Map combines the following sheets. Outlined areas indicate map sheets within the collection.

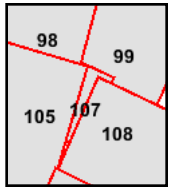
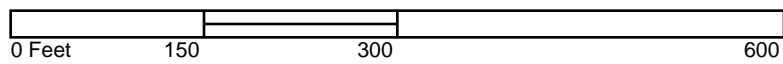

- Volume 1, Sheet 98
- Volume 1, Sheet 99
- Volume 1, Sheet 107
- Volume 1, Sheet 108
- Volume 1, Sheet 105





# 1967 Certified Sanborn Map



The certified Sanborn Library search results in this report can be authenticated by visiting [www.edr.com/sanborn](http://www.edr.com/sanborn) and entering the certification number. Only Environmental Data Resources Inc. (EDR) is authorized to grant rights for commercial reproduction of maps by The Sanborn Library LLC, the copyright holder for the collection.

Site Name: Brush Street  
 Address: 205 Brush Street  
 City, ST, ZIP: Oakland CA 94607  
 Client: ERM - West, Inc.  
 EDR Inquiry: 3602023.3  
 Order Date: 5/9/2013 3:00:02 PM  
 Certification #: 48E5-4179-8F23  
 Copyright: 1967



This Certified Sanborn Map combines the following sheets. Outlined areas indicate map sheets within the collection.

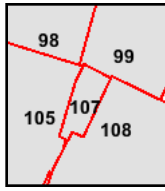
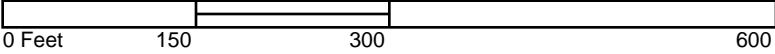

- Volume 1, Sheet 98
- Volume 1, Sheet 99
- Volume 1, Sheet 105
- Volume 1, Sheet 107
- Volume 1, Sheet 108





# 1961 Certified Sanborn Map



The certified Sanborn Library search results in this report can be authenticated by visiting [www.edrnet.com/sanborn](http://www.edrnet.com/sanborn) and entering the certification number. Only Environmental Data Resources Inc. (EDR) is authorized to grant rights for commercial reproduction of maps by The Sanborn Library LLC, the copyright holder for the collection.

Certification # 48E5-4179-8F23

Site Name: Brush Street  
 Address: 205 Brush Street  
 City, ST, ZIP: Oakland CA 94607  
 Client: ERM - West, Inc.  
 EDR Inquiry: 3602023.3  
 Order Date: 5/9/2013 3:00:02 PM  
 Certification #: 48E5-4179-8F23  
 Copyright: 1961



This Certified Sanborn Map combines the following sheets. Outlined areas indicate map sheets within the collection.

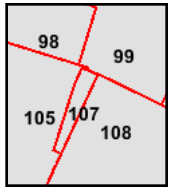
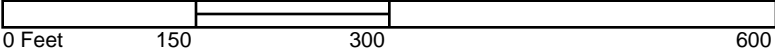

- Volume 1, Sheet 98
- Volume 1, Sheet 99
- Volume 1, Sheet 105
- Volume 1, Sheet 107
- Volume 1, Sheet 108





# 1958 Certified Sanborn Map



The certified Sanborn Library search results in this report can be authenticated by visiting [www.edrnet.com/sanborn](http://www.edrnet.com/sanborn) and entering the certification number. Only Environmental Data Resources Inc. (EDR) is authorized to grant rights for commercial reproduction of maps by The Sanborn Library LLC, the copyright holder for the collection.

Site Name: Brush Street  
 Address: 205 Brush Street  
 City, ST, ZIP: Oakland CA 94607  
 Client: ERM - West, Inc.  
 EDR Inquiry: 3602023.3  
 Order Date: 5/9/2013 3:00:02 PM  
 Certification #: 48E5-4179-8F23  
 Copyright: 1958



This Certified Sanborn Map combines the following sheets. Outlined areas indicate map sheets within the collection.

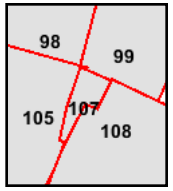
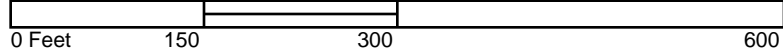

- Volume 1, Sheet 98
- Volume 1, Sheet 99
- Volume 1, Sheet 105
- Volume 1, Sheet 107
- Volume 1, Sheet 108





# 1957 Certified Sanborn Map



The certified Sanborn Library search results in this report can be authenticated by visiting [www.edrnet.com/sanborn](http://www.edrnet.com/sanborn) and entering the certification number. Only Environmental Data Resources Inc. (EDR) is authorized to grant rights for commercial reproduction of maps by The Sanborn Library LLC, the copyright holder for the collection.

Certification # 48E5-4179-8F23

Site Name: Brush Street  
 Address: 205 Brush Street  
 City, ST, ZIP: Oakland CA 94607  
 Client: ERM - West, Inc.  
 EDR Inquiry: 3602023.3  
 Order Date: 5/9/2013 3:00:02 PM  
 Certification #: 48E5-4179-8F23  
 Copyright: 1957



This Certified Sanborn Map combines the following sheets. Outlined areas indicate map sheets within the collection.

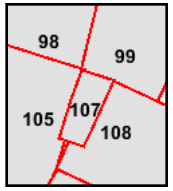
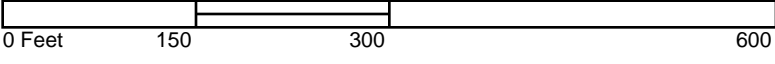

- Volume 1, Sheet 98
- Volume 1, Sheet 99
- Volume 1, Sheet 105
- Volume 1, Sheet 108
- Volume 1, Sheet 107





# 1952 Certified Sanborn Map

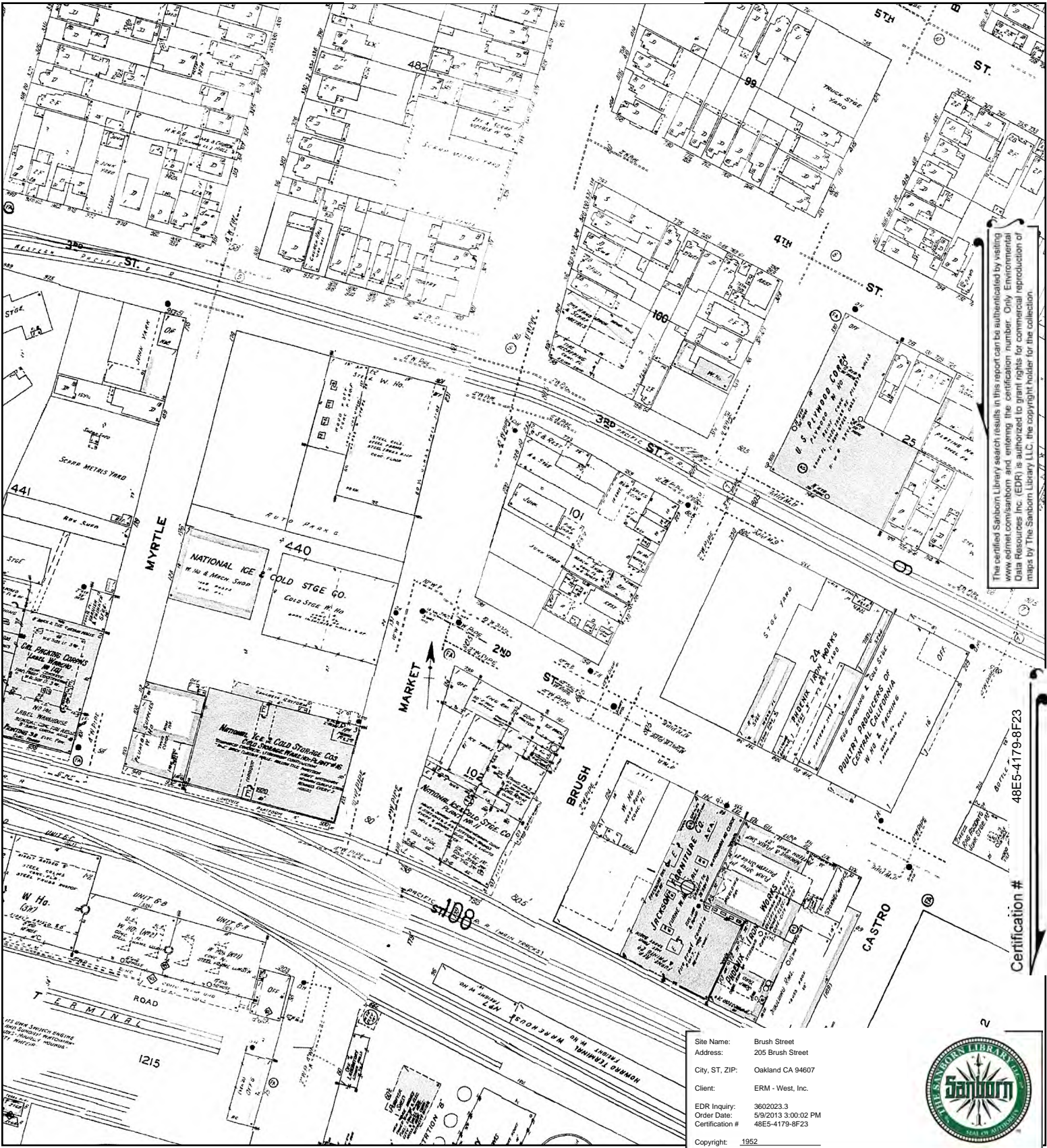

The certified Sanborn Library search results in this report can be authenticated by visiting [www.edrnet.com/sanborn](http://www.edrnet.com/sanborn) and entering the certification number. Only Environmental Data Resources Inc. (EDR) is authorized to grant rights for commercial reproduction of maps by The Sanborn Library LLC, the copyright holder for the collection.

Certification # 48E5-4179-8F23



This Certified Sanborn Map combines the following sheets.  
 Outlined areas indicate map sheets within the collection.

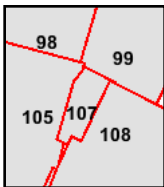
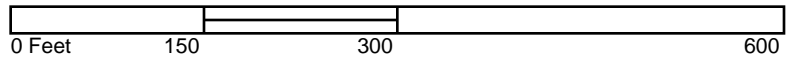

- Volume 1, Sheet 98
- Volume 1, Sheet 99
- Volume 1, Sheet 105
- Volume 1, Sheet 107
- Volume 1, Sheet 108





# 1951 Certified Sanborn Map



The certified Sanborn Library search results in this report can be authenticated by visiting [www.edrnet.com/sanborn](http://www.edrnet.com/sanborn) and entering the certification number. Only Environmental Data Resources Inc. (EDR) is authorized to grant rights for commercial reproduction of maps by The Sanborn Library LLC, the copyright holder for the collection.

Certification # 48E5-4179-8F23

This Certified Sanborn Map combines the following sheets. Outlined areas indicate map sheets within the collection.

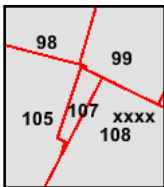

- Volume 1, Sheet xxx
- Volume 1, Sheet 98
- Volume 1, Sheet 99
- Volume 1, Sheet 105
- Volume 1, Sheet 107
- Volume 1, Sheet 108

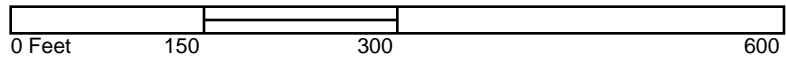



# 1912 Certified Sanborn Map



The certified Sanborn Library search results in this report can be authenticated by visiting [www.edr.com/sanborn](http://www.edr.com/sanborn) and entering the certification number. Only Environmental Data Resources Inc. (EDR) is authorized to grant rights for commercial reproduction of maps by The Sanborn Library LLC, the copyright holder for the collection.

48E5-4179-8F23

Certification #

Site Name: Brush Street  
 Address: 205 Brush Street  
 City, ST, ZIP: Oakland CA 94607  
 Client: ERM - West, Inc.  
 EDR Inquiry: 3602023.3  
 Order Date: 5/9/2013 3:00:02 PM  
 Certification #: 48E5-4179-8F23  
 Copyright: 1912



This Certified Sanborn Map combines the following sheets. Outlined areas indicate map sheets within the collection.

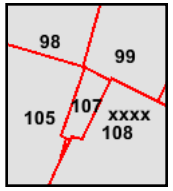
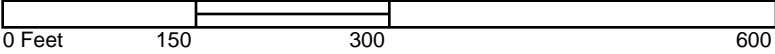

- Volume 1, Sheet xxxx
- Volume 1, Sheet 98
- Volume 1, Sheet 99
- Volume 1, Sheet 105
- Volume 1, Sheet 107
- Volume 1, Sheet 108





# 1902 Certified Sanborn Map



The certified Sanborn Library search results in this report can be authenticated by visiting [www.edrnet.com/sanborn](http://www.edrnet.com/sanborn) and entering the certification number. Only Environmental Data Resources Inc. (EDR) is authorized to grant rights for commercial reproduction of maps by The Sanborn Library LLC, the copyright holder for the collection.

Certification # 48E5-4179-8F23

Site Name: Brush Street  
 Address: 205 Brush Street  
 City, ST, ZIP: Oakland CA 94607  
 Client: ERM - West, Inc.  
 EDR Inquiry: 3602023.3  
 Order Date: 5/9/2013 3:00:02 PM  
 Certification #: 48E5-4179-8F23  
 Copyright: 1902



This Certified Sanborn Map combines the following sheets. Outlined areas indicate map sheets within the collection.

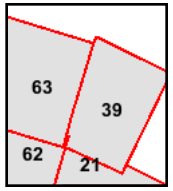
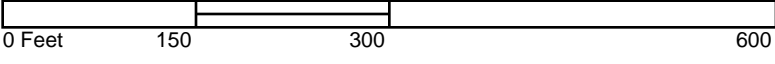

- Volume 1, Sheet 21
- Volume 1, Sheet 39
- Volume 1, Sheet 62
- Volume 1, Sheet 63





# 1889 Certified Sanborn Map

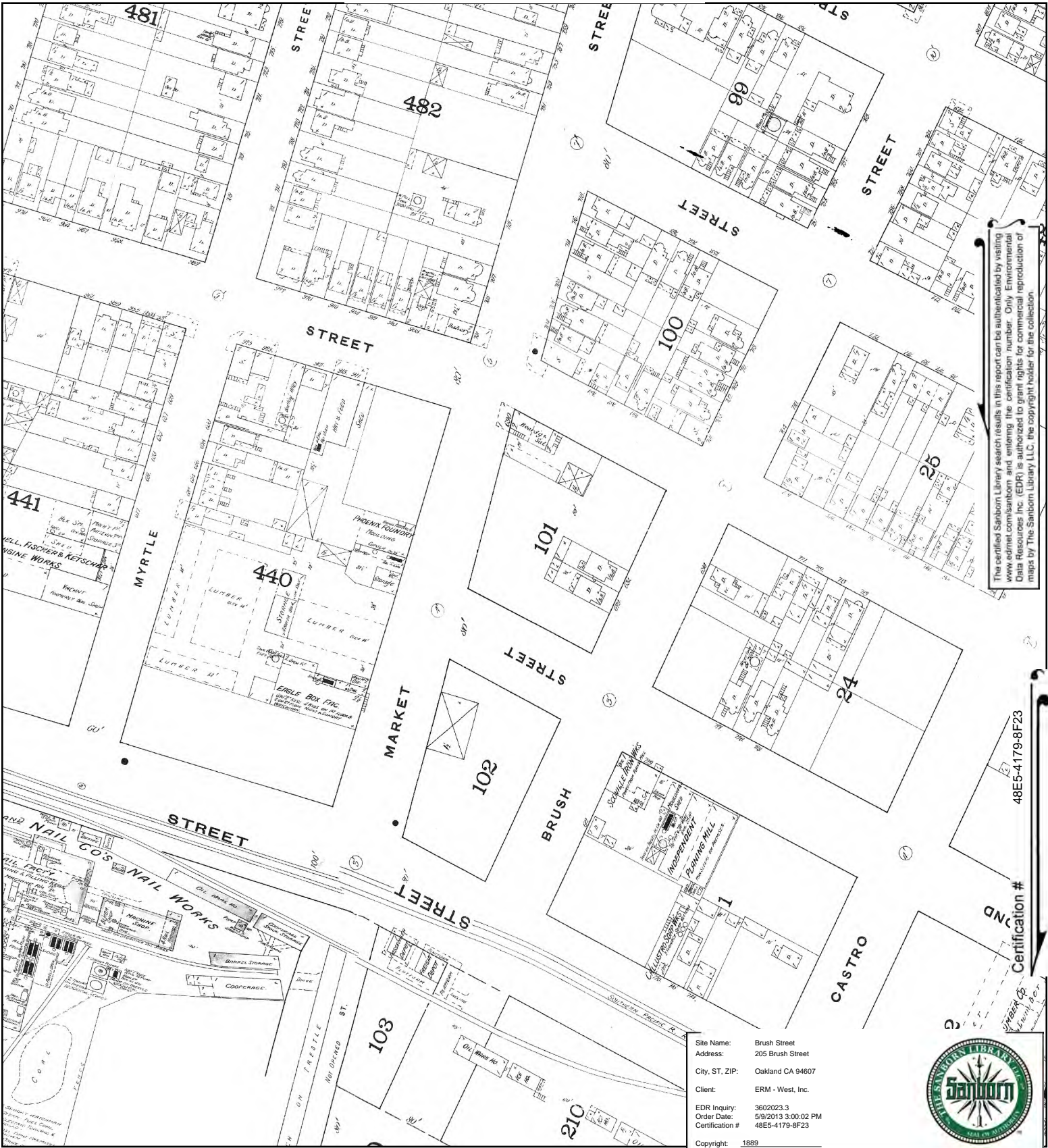

The certified Sanborn Library search results in this report can be authorized by visiting [www.edrnet.com/sanborn](http://www.edrnet.com/sanborn) and entering the certification number. Only Environmental Data Resources Inc. (EDR) is authorized to grant rights for commercial reproduction of maps by The Sanborn Library LLC, the copyright holder for the collection.

48E5-4179-8F23

Certification #

This Certified Sanborn Map combines the following sheets. Outlined areas indicate map sheets within the collection.

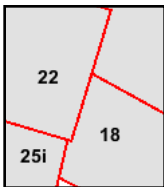

- Volume 1, Sheet 22
- Volume 1, Sheet 18
- Volume 1, Sheet 18
- Volume 1, Sheet 25i

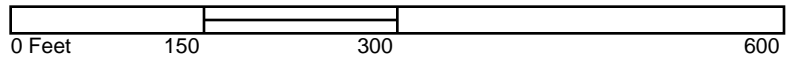



**Brush Street**

205 Brush Street  
Oakland, CA 94607

Inquiry Number: 3602023.6  
May 09, 2013

# The EDR-City Directory Abstract

## TABLE OF CONTENTS

### SECTION

Executive Summary

Findings

***Thank you for your business.***

Please contact EDR at 1-800-352-0050  
with any questions or comments.

#### **Disclaimer - Copyright and Trademark Notice**

This Report contains certain information obtained from a variety of public and other sources reasonably available to Environmental Data Resources, Inc. It cannot be concluded from this Report that coverage information for the target and surrounding properties does not exist from other sources. **NO WARRANTY EXPRESSED OR IMPLIED, IS MADE WHATSOEVER IN CONNECTION WITH THIS REPORT. ENVIRONMENTAL DATA RESOURCES, INC. SPECIFICALLY DISCLAIMS THE MAKING OF ANY SUCH WARRANTIES, INCLUDING WITHOUT LIMITATION, MERCHANTABILITY OR FITNESS FOR A PARTICULAR USE OR PURPOSE. ALL RISK IS ASSUMED BY THE USER. IN NO EVENT SHALL ENVIRONMENTAL DATA RESOURCES, INC. BE LIABLE TO ANYONE, WHETHER ARISING OUT OF ERRORS OR OMISSIONS, NEGLIGENCE, ACCIDENT OR ANY OTHER CAUSE, FOR ANY LOSS OR DAMAGE, INCLUDING, WITHOUT LIMITATION, SPECIAL, INCIDENTAL, CONSEQUENTIAL, OR EXEMPLARY DAMAGES. ANY LIABILITY ON THE PART OF ENVIRONMENTAL DATA RESOURCES, INC. IS STRICTLY LIMITED TO A REFUND OF THE AMOUNT PAID FOR THIS REPORT.** Purchaser accepts this Report "AS IS". Any analyses, estimates, ratings, environmental risk levels or risk codes provided in this Report are provided for illustrative purposes only, and are not intended to provide, nor should they be interpreted as providing any facts regarding, or prediction or forecast of, any environmental risk for any property. Only a Phase I Environmental Site Assessment performed by an environmental professional can provide information regarding the environmental risk for any property. Additionally, the information provided in this Report is not to be construed as legal advice.

Copyright 2013 by Environmental Data Resources, Inc. All rights reserved. Reproduction in any media or format, in whole or in part, of any report or map of Environmental Data Resources, Inc. or its affiliates is prohibited without prior written permission.

EDR and its logos (including Sanborn and Sanborn Map) are trademarks of Environmental Data Resources, Inc. or its affiliates. All other trademarks used herein are the property of their respective owners.



## EXECUTIVE SUMMARY

### DESCRIPTION

Environmental Data Resources, Inc.'s (EDR) City Directory Abstract is a screening tool designed to assist environmental professionals in evaluating potential liability on a target property resulting from past activities. EDR's City Directory Abstract includes a search and abstract of available city directory data. For each address, the directory lists the name of the corresponding occupant at five year intervals.

Business directories including city, cross reference and telephone directories were reviewed, if available, at approximately five year intervals for the years spanning 1920 through 2012. This report compiles information gathered in this review by geocoding the latitude and longitude of properties identified and gathering information about properties within 660 feet of the target property.

A summary of the information obtained is provided in the text of this report.

### RESEARCH SUMMARY

The following research sources were consulted in the preparation of this report. An "X" indicates where information was identified in the source and provided in this report.

<u>Year</u>	<u>Source</u>	<u>TP</u>	<u>Adjoining</u>	<u>Text Abstract</u>	<u>Source Image</u>
2012	Cole Information Services	-	X	X	-
2007	Cole Information Services	-	X	X	-
2006	Haines Company, Inc.	-	X	X	-
2002	Haines	-	X	X	-
2000	Pacific Bell	-	X	X	-
1996	PACIFIC BELL DIRECTORY	-	X	X	-
1993	Pacific Bell	-	-	-	-
1992	PACIFIC BELL DIRECTORY	-	X	X	-
1991	PACIFIC BELL WHITE PAGES	-	X	X	-
1986	PACIFIC BELL WHITE PAGES	-	X	X	-
1984	Pacific Bell	-	X	X	-
1982	Pacific Telephone	-	X	X	-
1980	Pacific Telephone	-	X	X	-
1979	Pacific Telephone	-	X	X	-
1976	R. L. Polk & Co.	-	X	X	-
1975	Pacific Telephone	-	X	X	-
1973	Pacific Telephone	-	X	X	-
1970	Pacific Telephone	-	X	X	-
	Pacific Telephone	X	X	X	-
	Pacific Telephone Directory	-	X	X	-
	Pacific Telephone Directory	X	X	X	-
1967	R. L. Polk & Co.	-	X	X	-
	R. L. Polk & Co.	X	X	X	-
1965	Pacific Telephone	-	X	X	-
	R. L. Polk & Co.	-	X	X	-
1962	Pacific Telephone	-	X	X	-

## EXECUTIVE SUMMARY

<u>Year</u>	<u>Source</u>	<u>TP</u>	<u>Adjoining</u>	<u>Text Abstract</u>	<u>Source Image</u>
1962	Pacific Telephone	X	X	X	-
1960	Pacific Telephone	-	-	-	-
1959	R. L. Polk & Co.	-	-	-	-
1956	Pacific Telephone	-	-	-	-
1955	R. L. Polk & Co.	-	X	X	-
	R. L. Polk & Co.	X	X	X	-
	The Pacific Telephone & Telegraph Co.	-	X	X	-
	The Pacific Telephone & Telegraph Co.	X	X	X	-
1954	R. L. Polk & Co. of California	-	-	-	-
1951	R. L. Polk & Co.	-	X	X	-
1950	The Pacific Telephone & Telegraph Co.	-	X	X	-
1946	R. L. Polk & Co.	-	X	X	-
1945	The Pacific Telephone & Telegraph Co.	-	X	X	-
1943	R. L. Polk & Co.	-	X	X	-
1940	R. L. Polk & Co.	-	X	X	-
1938	Pacific Telephone	-	X	X	-
1933	R. L. Polk & Co.	-	X	X	-
1932	R. L. Polk & Co. of California	-	X	X	-
1928	R.L. Polk and Co of California	X	X	X	-
1926	R. L. Polk & Co.	-	X	X	-
1925	R. L. Polk & Co. of California	-	X	X	-
1920	R. L. Polk & Co. of California	-	X	X	-



## EXECUTIVE SUMMARY

### MAP INFORMATION

The Overview Map provides information on nearby property parcel boundaries. Properties on this map that were selected for research are listed below the map.



### SELECTED ADDRESSES

The following addresses were selected by the client. Detailed findings are contained in the findings section. An "X" indicates where information was identified.

<b><u>Address</u></b>	<b><u>Type</u></b>	<b><u>Findings</u></b>
205 Brush Street	Map ID: 1	X
703 2ND ST	Map ID: 11	X
229 CASTRO ST	Map ID: 14	X
737 2ND ST 101	Map ID: 8	X

# FINDINGS

## TARGET PROPERTY INFORMATION

### ADDRESS

205 Brush Street  
Oakland, CA 94607

### FINDINGS DETAIL

Target Property research detail.

### BRUSH ST

#### 205 BRUSH ST

<u>Year</u>	<u>Uses</u>	<u>Source</u>
1928	Torrein Monat R	R.L. Polk and Co of California
	Trore Antonilo An Oelal lab H	R.L. Polk and Co of California

#### 209 BRUSH ST

<u>Year</u>	<u>Uses</u>	<u>Source</u>
1970	FENDER DENNIS ALAMEDA	Pacific Telephone Directory
	FLECTO CO INC THE	Pacific Telephone Directory
	KEY CURLEE ALAMEDA	Pacific Telephone Directory
1967	FLECTO CO INC THE PAINT MFRS	R. L. Polk & Co.
1962	Flecto Co Inc The	Pacific Telephone
1955	GOLDENSON LEWIS W SYS SERVICES	The Pacific Telephone & Telegraph Co.
	SYSTEM LIFT TRUCK SERVICE	The Pacific Telephone & Telegraph Co.
	SYSTEM SERVICES	The Pacific Telephone & Telegraph Co.

### Brush Street

#### 205 Brush Street

<u>Year</u>	<u>Uses</u>	<u>Source</u>
1928	Torrein Monat R	R.L. Polk and Co of California
	Trore Antonilo An Oelal lab H	R.L. Polk and Co of California



## FINDINGS

### ADJOINING PROPERTY DETAIL

The following Adjoining Property addresses were researched for this report. Detailed findings are provided for each address.

#### 2 D

##### 702 2 D

<u>Year</u>	<u>Uses</u>	<u>Source</u>
1950	CARDO LEE IN	The Pacific Telephone & Telegraph Co.

#### 2 FRDKRIFAO CT DHBLN T ST

##### 764 2 FRDKRIFAO CT DHBLN T ST

<u>Year</u>	<u>Uses</u>	<u>Source</u>
1979	THOMAS WIN	Pacific Telephone

#### 2 ILLRTN H IITLFAL 8 ST

##### 764 2 ILLRTN H IITLFAL 8 ST

<u>Year</u>	<u>Uses</u>	<u>Source</u>
1979	L ITAER TUPROT	Pacific Telephone

#### 2 LEXINGTON

##### 638 2 LEXINGTON

<u>Year</u>	<u>Uses</u>	<u>Source</u>
2002	KAKARLASar Si	Haines
	JOHNSONVerseo S	Haines
	JOHNSONGabrel T	Haines
	JEYAKUMARRaan	Haines

##### 646 2 LEXINGTON

<u>Year</u>	<u>Uses</u>	<u>Source</u>
2002	YOGEEESHAJaya	Haines
	WONGSantina J	Haines
	WITr KOSKITherese	Haines
	Ramachandton	Haines
	VISHWANATH	Haines
	WITTKOSKIJohn	Haines

## FINDINGS

### 700 2 LEXINGTON

<u>Year</u>	<u>Uses</u>	<u>Source</u>
2002	SH 4001 DHamid	Haines

### 702 2 LEXINGTON

<u>Year</u>	<u>Uses</u>	<u>Source</u>
2002	Sdw HArnill	Haines
	S 14 G 14 ALAeosh	Haines

### 704 2 LEXINGTON

<u>Year</u>	<u>Uses</u>	<u>Source</u>
2002	SOUCEYJnrma	Haines

### 705 2 LEXINGTON

<u>Year</u>	<u>Uses</u>	<u>Source</u>
2002	SIDD 001 QUI tseen	Haines
	SOUY 0uanin	Haines
	SHI Wet	Haines
	SIERRAATLANTIC 511 M 44 8 S	Haines

### 709 2 LEXINGTON

<u>Year</u>	<u>Uses</u>	<u>Source</u>
2002	BACALLaa T	Haines
	AWATRAMAN	Haines

### 751 2 LEXINGTON

<u>Year</u>	<u>Uses</u>	<u>Source</u>
2002	POSTOHS 00ee P 510 7 S	Haines

## 2 STH

### 701 2 STH

<u>Year</u>	<u>Uses</u>	<u>Source</u>
1986	Ward Ariel E	PACIFIC BELL WHITE PAGES
	Ward Arnold	PACIFIC BELL WHITE PAGES
	Ward Anna Mae	PACIFIC BELL WHITE PAGES



## FINDINGS

### 2E

#### 719 2E

<u>Year</u>	<u>Uses</u>	<u>Source</u>
1950	SILVERS W W MRS R	The Pacific Telephone & Telegraph Co.

### 2ND

#### 640 2ND

<u>Year</u>	<u>Uses</u>	<u>Source</u>
1975	CONTINENTAL WESTERN CORPORATION	Pacific Telephone
1970	CONTINENTAL WESTERN CORPORATION SAN FRANCISCO	Pacific Telephone Directory

#### 646 2ND

<u>Year</u>	<u>Uses</u>	<u>Source</u>
1955	Roof Vivian B Mrs	R. L. Polk & Co.
1951	a Knowles Gert rude Mrs b Knipe H P Mrs c Pierce C L d Silveira Angeline e Carter Marie Mrs f De Witt D C	R. L. Polk & Co. R. L. Polk & Co. R. L. Polk & Co. R. L. Polk & Co. R. L. Polk & Co. R. L. Polk & Co. R. L. Polk & Co.
1946	Silveira Angeline a Prange R M b Mc Clure A S Mrs c Cardoza R L d Fry N D jr e Ryan W F	R. L. Polk & Co. R. L. Polk & Co. R. L. Polk & Co. R. L. Polk & Co. R. L. Polk & Co. R. L. Polk & Co.
1940	Pimental A O	R. L. Polk & Co.
1932	Pimentel A O	R. L. Polk & Co. of California
1926	Pimentel A O	R. L. Polk & Co.

#### 648 2ND

<u>Year</u>	<u>Uses</u>	<u>Source</u>
1955	No return	R. L. Polk & Co.
1951	Vance M E Mrs	R. L. Polk & Co.
1932	Vacant	R. L. Polk & Co. of California
1926	Merrill J C Mrs	R. L. Polk & Co.

## FINDINGS

### 650 2ND

<u>Year</u>	<u>Uses</u>	<u>Source</u>
1991	George Uoyd	PACIFIC BELL WHITE PAGES
	GE ORGE LIUTHOGRAPHI CO	PACIFIC BELL WHITE PAGES
1986	GE ORGE LITHOGRAPH CO	PACIFIC BELL WHITE PAGES
1975	GEORGE LITHOGRAPH CO	Pacific Telephone
1970	GEORGE LITHOGRAPH CO SAN FRANCISCO	Pacific Telephone Directory
1955	Johns Constance	R. L. Polk & Co.

### 654 2ND

<u>Year</u>	<u>Uses</u>	<u>Source</u>
1955	Knipe Harriet P Mrs	R. L. Polk & Co.

### 656 2ND

<u>Year</u>	<u>Uses</u>	<u>Source</u>
1955	Knowles Gertrude	R. L. Polk & Co.

### 658 2ND

<u>Year</u>	<u>Uses</u>	<u>Source</u>
1955	Tonelli Robt	R. L. Polk & Co.
1946	Peck Tina Mrs	R. L. Polk & Co.

### 660 2ND

<u>Year</u>	<u>Uses</u>	<u>Source</u>
1955	Shotts Saml A	R. L. Polk & Co.

### 662 2ND

<u>Year</u>	<u>Uses</u>	<u>Source</u>
1955	Craig Viola E Mrs	R. L. Polk & Co.

### 664 2ND

<u>Year</u>	<u>Uses</u>	<u>Source</u>
1955	Mathy Marion	R. L. Polk & Co.

### 666 2ND

<u>Year</u>	<u>Uses</u>	<u>Source</u>
1955	Zarich Emil	R. L. Polk & Co.

### 668 2ND

<u>Year</u>	<u>Uses</u>	<u>Source</u>
1955	Young June	R. L. Polk & Co.



## FINDINGS

### 670 2ND

<u>Year</u>	<u>Uses</u>	<u>Source</u>
1955	Armashaw June Mrs	R. L. Polk & Co.

### 672 2ND

<u>Year</u>	<u>Uses</u>	<u>Source</u>
1955	Paugh Minnie E	R. L. Polk & Co.
1928	Clune City Bottle Yard G B Torre Anton Silvani	R.L. Polk and Co of California

### 680 2ND

<u>Year</u>	<u>Uses</u>	<u>Source</u>
1955	Mackaplow Millard	R. L. Polk & Co.
	CHASE BRASS & COPPER CO SAN FRANCISCO	The Pacific Telephone & Telegraph Co.
1928	tral City Sanitary Rag Co CG B Torre Anton Silvani	R.L. Polk and Co of California

### 682 2ND

<u>Year</u>	<u>Uses</u>	<u>Source</u>
1955	Classen John	R. L. Polk & Co.

### 684 2ND

<u>Year</u>	<u>Uses</u>	<u>Source</u>
1955	Levin A Raphael	R. L. Polk & Co.

### 686 2ND

<u>Year</u>	<u>Uses</u>	<u>Source</u>
1955	Whitney Ray E	R. L. Polk & Co.

### 696 2ND

<u>Year</u>	<u>Uses</u>	<u>Source</u>
1955	Vance Marie E Mrs	R. L. Polk & Co.

### 698 2ND

<u>Year</u>	<u>Uses</u>	<u>Source</u>
1955	Peck Marion Mrs	R. L. Polk & Co.

### 707 2ND

<u>Year</u>	<u>Uses</u>	<u>Source</u>
1991	Lynn Im Export Services	PACIFIC BELL WHITE PAGES
	Lynn Im Export Services	PACIFIC BELL WHITE PAGES
1986	Lynn Im Export Services	PACIFIC BELL WHITE PAGES

## FINDINGS

### 725 2ND

<u>Year</u>	<u>Uses</u>	<u>Source</u>
1986	Lewerenz Co Inc indstrlrl est	PACIFIC BELL WHITE PAGES
1955	SEALRIGHT PAC LTD SAN FRANCISCO	The Pacific Telephone & Telegraph Co.
	HOBART ARC WELDER SALES & SERVICE	The Pacific Telephone & Telegraph Co.

### 728 2ND

<u>Year</u>	<u>Uses</u>	<u>Source</u>
1955	Nielsen Anders S	R. L. Polk & Co.
1951	Nielsen A AS	R. L. Polk & Co.
1946	Rider C N Mrs	R. L. Polk & Co.
1940	Rider Charlotte Mrs	R. L. Polk & Co.
1932	Silva G M	R. L. Polk & Co. of California

### 729 2ND

<u>Year</u>	<u>Uses</u>	<u>Source</u>
1955	Bernard Mary Mrs	R. L. Polk & Co.

### 732 2ND

<u>Year</u>	<u>Uses</u>	<u>Source</u>
1928	486 Iron & Metal Co Frank Newman mgr junk	R.L. Polk and Co of California

### 737 2ND

<u>Year</u>	<u>Uses</u>	<u>Source</u>
1991	MB DE S IGN S IN C	PACIFIC BELL WHITE PAGES
1980	M B DESIGNS INC	Pacific Telephone
1970	M B DESIGNS INC	Pacific Telephone Directory
1928	PIGGLY WIGGLY PACIFIC CO INC Andrew Williams Pres Genl Mgr Grocers	R.L. Polk and Co of California

### 738 2ND

<u>Year</u>	<u>Uses</u>	<u>Source</u>
1955	Sanchez Geo	R. L. Polk & Co.
1951	Sanchez Gregorio	R. L. Polk & Co.
1946	Sanchez Geo	R. L. Polk & Co.
1940	Sanchez Geo	R. L. Polk & Co.
1932	Sanchez Geo	R. L. Polk & Co. of California



## FINDINGS

### 741 2ND

<u>Year</u>	<u>Uses</u>	<u>Source</u>
1980	Kloziks Used & Antique Office Furniture Warehouse	Pacific Telephone
	A & A Appliance	Pacific Telephone

### 742 2ND

<u>Year</u>	<u>Uses</u>	<u>Source</u>
1955	Krajweski Mitchell	R. L. Polk & Co.
1951	Schoueveiler K V	R. L. Polk & Co.

### 748 2ND

<u>Year</u>	<u>Uses</u>	<u>Source</u>
1955	Marshall Geo N	R. L. Polk & Co.
1951	Hightower L R	R. L. Polk & Co.
1946	Rowland F C	R. L. Polk & Co.
1940	Coelho Mary Mrs	R. L. Polk & Co.
1932	Marshall Geo	R. L. Polk & Co. of California

### 750 2ND

<u>Year</u>	<u>Uses</u>	<u>Source</u>
1955	ACME STEEL PRODUCTS DIVISION SAN FRANCISCO	The Pacific Telephone & Telegraph Co.
	ACME STEEL CO SAN FRANCISCO	The Pacific Telephone & Telegraph Co.

### 2ND AVE

#### 706 2ND AVE

<u>Year</u>	<u>Uses</u>	<u>Source</u>
2006	COVERING	Haines Company, Inc.
	OMALLEYS FLOOR	Haines Company, Inc.

#### 710 2ND AVE

<u>Year</u>	<u>Uses</u>	<u>Source</u>
2006	No Current Listing	Haines Company, Inc.

#### 712 2ND AVE

<u>Year</u>	<u>Uses</u>	<u>Source</u>
2006	FIRE PLACETHE	Haines Company, Inc.

## FINDINGS

### 713 2ND AVE

<u>Year</u>	<u>Uses</u>	<u>Source</u>
2006	CROCKETT	Haines Company, Inc.
	BOOKKEEPINGSTAX	Haines Company, Inc.
	GAUGEPOINT	Haines Company, Inc.
	CAUBRATION	Haines Company, Inc.

### 715 2ND AVE

<u>Year</u>	<u>Uses</u>	<u>Source</u>
2006	a PLANABen	Haines Company, Inc.

### 718 2ND AVE

<u>Year</u>	<u>Uses</u>	<u>Source</u>
2006	o BROOKS Michael F	Haines Company, Inc.

### 720 2ND AVE

<u>Year</u>	<u>Uses</u>	<u>Source</u>
2006	WHATS ON	Haines Company, Inc.
	SECOND	Haines Company, Inc.

### 729 2ND AVE

<u>Year</u>	<u>Uses</u>	<u>Source</u>
2006	No Current Listing	Haines Company, Inc.

### 732 2ND AVE

<u>Year</u>	<u>Uses</u>	<u>Source</u>
2006	KEEGAN Karen	Haines Company, Inc.

### 737 2ND AVE

<u>Year</u>	<u>Uses</u>	<u>Source</u>
2006	VIDALLuas	Haines Company, Inc.

### 739 2ND AVE

<u>Year</u>	<u>Uses</u>	<u>Source</u>
2006	GILLIKIN KIERS Kem	Haines Company, Inc.

### 743 2ND AVE

<u>Year</u>	<u>Uses</u>	<u>Source</u>
2006	e YOUNGWifis	Haines Company, Inc.

## FINDINGS

### 756 2ND AVE

<u>Year</u>	<u>Uses</u>	<u>Source</u>
2006	WALL Jerry W	Haines Company, Inc.

### 2ND SANTA ROSA ST

#### 707 2ND SANTA ROSA ST

<u>Year</u>	<u>Uses</u>	<u>Source</u>
1984	AMERICAN DENTAL ALLIANCE	Pacific Bell

### 2ND SF

#### 650 2ND SF

<u>Year</u>	<u>Uses</u>	<u>Source</u>
1980	George Lithograph Co	Pacific Telephone

#### 725 2ND SF

<u>Year</u>	<u>Uses</u>	<u>Source</u>
1980	Lewerenz Co indstrl rl est	Pacific Telephone

### 2ND ST

#### 636 2ND ST

<u>Year</u>	<u>Uses</u>	<u>Source</u>
2006	MARROQUIN Jose	Haines Company, Inc.
2000	COOSEMANS OAKLAND INC	Pacific Bell

#### 638 2ND ST

<u>Year</u>	<u>Uses</u>	<u>Source</u>
2012	BARLOVENTO CHOCOLATES	Cole Information Services
2007	SERENDIPITY CHOCOLATES INC	Cole Information Services
2006	SERENDIPITY	Haines Company, Inc.
	CHOCOLATES INC	Haines Company, Inc.

#### 640 2ND ST

<u>Year</u>	<u>Uses</u>	<u>Source</u>
2006	CANDELARIOJOJO	Haines Company, Inc.
	FARMERS INS	Haines Company, Inc.

#### 642 2ND ST

<u>Year</u>	<u>Uses</u>	<u>Source</u>
2006	HHUEZOJ	Haines Company, Inc.



## FINDINGS

### 648 2ND ST

<u>Year</u>	<u>Uses</u>	<u>Source</u>
2006	BLOUNTAlvin	Haines Company, Inc.

### 650 2ND ST

<u>Year</u>	<u>Uses</u>	<u>Source</u>
1962	SEABOARD PAPER CO	Pacific Telephone

### 652 2ND ST

<u>Year</u>	<u>Uses</u>	<u>Source</u>
2006	a SANCHEZGerardo	Haines Company, Inc.

### 654 2ND ST

<u>Year</u>	<u>Uses</u>	<u>Source</u>
2006	BORDERS NM	Haines Company, Inc.

### 656 2ND ST

<u>Year</u>	<u>Uses</u>	<u>Source</u>
2006	GREENEAngela	Haines Company, Inc.
1967	VACANT	R. L. Polk & Co.

### 662 2ND ST

<u>Year</u>	<u>Uses</u>	<u>Source</u>
2006	CASTANEDA Pedro	Haines Company, Inc.

### 664 2ND ST

<u>Year</u>	<u>Uses</u>	<u>Source</u>
2006	e MORGAN Eric	Haines Company, Inc.

### 666 2ND ST

<u>Year</u>	<u>Uses</u>	<u>Source</u>
2006	CASTANEDAPedro	Haines Company, Inc.

### 672 2ND ST

<u>Year</u>	<u>Uses</u>	<u>Source</u>
2006	o TENNYSON Ca Mn	Haines Company, Inc.
1933	BAY CITY BOTTLE SUPPLY ANTONIO SILVANI MGR	R. L. Polk & Co.
1925	BAY CITY JUNK & BOTTLE CO	R. L. Polk & Co. of California
	TORRE G B & CO	R. L. Polk & Co. of California

## FINDINGS

### 675 2ND ST

<u>Year</u>	<u>Uses</u>	<u>Source</u>
2006	STEVENSON Mary	Haines Company, Inc.

### 680 2ND ST

<u>Year</u>	<u>Uses</u>	<u>Source</u>
1967	BOTTLING CO WHSE	R. L. Polk & Co.
	BAY CITY SANITARY RAG	R. L. Polk & Co.
1933	BAY CITY SANITARY RAG CO W R SIBBETT MGR	R. L. Polk & Co.

### 697 2ND ST

<u>Year</u>	<u>Uses</u>	<u>Source</u>
1925	OAKLAND MFG CO	R. L. Polk & Co. of California

### 699 2ND ST

<u>Year</u>	<u>Uses</u>	<u>Source</u>
1962	SONNEBORN CHEMICAL & REFINING CORPORATION	Pacific Telephone
1945	ELECTRIC STEEL FOUNDRY CO SAN FRANCISCO	The Pacific Telephone & Telegraph Co.

### 703 2ND ST

Map ID: 11

<u>Year</u>	<u>Uses</u>	<u>Source</u>
2006	BAILEY Jim D	Haines Company, Inc.
1967	PHOENIX IRON WORKS	R. L. Polk & Co.
1955	MILLER L PATTERNS	The Pacific Telephone & Telegraph Co.
1950	MILLER L PATTERNS	The Pacific Telephone & Telegraph Co.
1945	MILLER L PATTERNS	The Pacific Telephone & Telegraph Co.
1938	MILLER L PATTERNS	Pacific Telephone
1933	PHOENIX IRON WORKS S D RUSSELL PRES G W RUSSELL SEC	R. L. Polk & Co.
1928	Bldg Iron Works Co S D Russell pres T A Russell v pres David Gould jr sec foundry	R.L. Polk and Co of California
1925	PHOENIX IRON WORKS	R. L. Polk & Co. of California
1920	STANDARD PATTERN WORKS	R. L. Polk & Co. of California
	PHOENIX IRON WORKS	R. L. Polk & Co. of California
	CAHALAN HARRY F	R. L. Polk & Co. of California

## FINDINGS

### 707 2ND ST

<u>Year</u>	<u>Uses</u>	<u>Source</u>
2000	A F A SERVICES INC	Pacific Bell
1996	LYNN IM-EXPORT SERVICES	PACIFIC BELL DIRECTORY
1992	LYNN IM-EXPORT SERVICES	PACIFIC BELL DIRECTORY

### 710 2ND ST

<u>Year</u>	<u>Uses</u>	<u>Source</u>
2000	DA MANZIONE MALLEVADORE	Pacific Bell
1992	ASA TRADING CO	PACIFIC BELL DIRECTORY

### 711 2ND ST

<u>Year</u>	<u>Uses</u>	<u>Source</u>
1938	COAST GAS BURNER CO	Pacific Telephone

### 714 2ND ST

<u>Year</u>	<u>Uses</u>	<u>Source</u>
2006	QUINTERO Florentino	Haines Company, Inc.
	MENA M Rosa	Haines Company, Inc.

### 719 2ND ST

<u>Year</u>	<u>Uses</u>	<u>Source</u>
2006	ARROYO Irene	Haines Company, Inc.

### 720 2ND ST

<u>Year</u>	<u>Uses</u>	<u>Source</u>
2012	KEN HARDWOOD FLOORING	Cole Information Services
	SCHOOL LOOP	Cole Information Services
	JACK LONDON TECHNOLOGY CENTER	Cole Information Services
	DIGITAL 720 2ND LLC	Cole Information Services
	365 MAIN INC	Cole Information Services
2006	MARKET HOLDINGS	Haines Company, Inc.
	CENTER	Haines Company, Inc.
	TECHNOLOGY	Haines Company, Inc.
	JACK LONDON	Haines Company, Inc.
	MOWER Alan	Haines Company, Inc.

### 721 2ND ST

<u>Year</u>	<u>Uses</u>	<u>Source</u>
2006	BARRELLA D	Haines Company, Inc.



## FINDINGS

### 723 2ND ST

<u>Year</u>	<u>Uses</u>	<u>Source</u>
2006	a GARCIA Nancy	Haines Company, Inc.
	MORALES Chrisflan	Haines Company, Inc.
	ORTIZ Nancy	Haines Company, Inc.

### 725 2ND ST

<u>Year</u>	<u>Uses</u>	<u>Source</u>
2006	a VICKROY James	Haines Company, Inc.

### 726 2ND ST

<u>Year</u>	<u>Uses</u>	<u>Source</u>
2006	LEIVA Lillan	Haines Company, Inc.

### 727 2ND ST

<u>Year</u>	<u>Uses</u>	<u>Source</u>
2006	CORTESE Joseph	Haines Company, Inc.

### 729 2ND ST

<u>Year</u>	<u>Uses</u>	<u>Source</u>
2006	ROBINSON Raychelle	Haines Company, Inc.

### 732 2ND ST

<u>Year</u>	<u>Uses</u>	<u>Source</u>
2006	VANWEY Frederc	Haines Company, Inc.
	Va MATHIAS Faye	Haines Company, Inc.
1943	Lynn Willis F Laura M genl contr	R. L. Polk & Co.

### 734 2ND ST

<u>Year</u>	<u>Uses</u>	<u>Source</u>
1925	PIERCY ROBT B PAINT MFG	R. L. Polk & Co. of California
	IMP MFG CO LTD PAINTS	R. L. Polk & Co. of California
	ARGENTINE QUEBRACHO PAINT CO	R. L. Polk & Co. of California

### 737 2ND ST

<u>Year</u>	<u>Uses</u>	<u>Source</u>
2012	AVOCET SALES & MARKETING	Cole Information Services
	BRUSH GUARD THE	Cole Information Services
	OSAKI DESIGN	Cole Information Services
	AVOCET SALES & MARKETING	Cole Information Services
	BRUSH GUARD THE	Cole Information Services
	OSAKI DESIGN	Cole Information Services

## FINDINGS

<u>Year</u>	<u>Uses</u>	<u>Source</u>
2007	TALENT MERCHANTS INC	Cole Information Services
	MARKS & MARKS DESIGN	Cole Information Services
	AVOCET SALES & MARKETING	Cole Information Services
	TALENT MERCHANTS INC	Cole Information Services
	MARKS & MARKS DESIGN	Cole Information Services
	AVOCET SALES & MARKETING	Cole Information Services
2006	APARTMENTS	Haines Company, Inc.
	AVOCETSALES&	Haines Company, Inc.
	MARKETING	Haines Company, Inc.
	DAWKINS Craig	Haines Company, Inc.
	GILL Fred	Haines Company, Inc.
	HANFORD Ed	Haines Company, Inc.
	NETTLES William	Haines Company, Inc.
	D TAWIL Leyya	Haines Company, Inc.
	TONG Daron D	Haines Company, Inc.
	VEGA Vnce	Haines Company, Inc.
	ZAHIGIAN Jennifer	Haines Company, Inc.
1996	M B DESIGNS INC	PACIFIC BELL DIRECTORY
1992	M B DESIGNS INC	PACIFIC BELL DIRECTORY
1975	M B DESIGNS INC	Pacific Telephone
1967	M 8 DESIGNS INC FURN MFRS	R. L. Polk & Co.

### 738 2ND ST

<u>Year</u>	<u>Uses</u>	<u>Source</u>
1967	PHOENIX IRON WORKS PATTERN LOFT	R. L. Polk & Co.
	I	R. L. Polk & Co.

### 740 2ND ST

<u>Year</u>	<u>Uses</u>	<u>Source</u>
2006	a WILSON Greg	Haines Company, Inc.

### 744 2ND ST

<u>Year</u>	<u>Uses</u>	<u>Source</u>
2006	e AGUILERA Maria	Haines Company, Inc.
	e AGUILERA Zoila	Haines Company, Inc.

### 750 2ND ST

<u>Year</u>	<u>Uses</u>	<u>Source</u>
2006	a ESMILLAWadita	Haines Company, Inc.
1962	Repco Products Inc	Pacific Telephone

## FINDINGS

### 752 2ND ST

<u>Year</u>	<u>Uses</u>	<u>Source</u>
1933	KANUTH PETER LAB R	R. L. Polk & Co.

### 760 2ND ST

<u>Year</u>	<u>Uses</u>	<u>Source</u>
2006	BURNES Rosemarie	Haines Company, Inc.

### 773 2ND ST

<u>Year</u>	<u>Uses</u>	<u>Source</u>
1975	HAMNNONDS MAR IO	Pacific Telephone

### 2ND ST 101

#### 737 2ND ST 101

Map ID: 8

<u>Year</u>	<u>Uses</u>	<u>Source</u>
2006	VIDALLuas	Haines Company, Inc.
	APARTMENTS	Haines Company, Inc.
	AVOCETSALES&	Haines Company, Inc.
	MARKETING	Haines Company, Inc.
	DAWKINS Craig	Haines Company, Inc.
	GILL Fred	Haines Company, Inc.
	HANFORD Ed	Haines Company, Inc.
	NETTLES William	Haines Company, Inc.
	D TAWIL Leyya	Haines Company, Inc.
	TONG Daron D	Haines Company, Inc.
	VEGA Vnce	Haines Company, Inc.
	ZAHIGIAN Jennifer	Haines Company, Inc.
1996	M B DESIGNS INC	PACIFIC BELL DIRECTORY
1992	M B DESIGNS INC	PACIFIC BELL DIRECTORY
1991	MB DE S IGN S IN C	PACIFIC BELL WHITE PAGES
1980	M B DESIGNS INC	Pacific Telephone
1975	HARRIS ROBT L	Pacific Telephone
	M B DESIGNS INC	Pacific Telephone
1970	M B DESIGNS INC	Pacific Telephone Directory
1967	M 8 DESIGNS INC FURN MFRS	R. L. Polk & Co.
1928	PIGGLY WIGGLY PACIFIC CO INC Andrew Williams Pres Genl Mgr Grocers	R.L. Polk and Co of California



## FINDINGS

### **3 ILTT**

#### **770 3 ILTT**

<b><u>Year</u></b>	<b><u>Uses</u></b>	<b><u>Source</u></b>
1986	Briacketn Pearl	PACIFIC BELL WHITE PAGES

### **3 LI**

#### **952 3 LI**

<b><u>Year</u></b>	<b><u>Uses</u></b>	<b><u>Source</u></b>
1950	IGNACIO LEO I VI R	The Pacific Telephone & Telegraph Co.

### **3 RINWIXTL SIN ITIII 8 ST**

#### **914 3 RINWIXTL SIN ITIII 8 ST**

<b><u>Year</u></b>	<b><u>Uses</u></b>	<b><u>Source</u></b>
1979	PLAL AITD JOLI JS JR	Pacific Telephone

### **3 STH**

#### **949 3 STH**

<b><u>Year</u></b>	<b><u>Uses</u></b>	<b><u>Source</u></b>
1991	Camacho Jerry	PACIFIC BELL WHITE PAGES

#### **977 3 STH**

<b><u>Year</u></b>	<b><u>Uses</u></b>	<b><u>Source</u></b>
1950	STEINMETZ ESTHER R	The Pacific Telephone & Telegraph Co.

### **3 ZD ST**

#### **680 3 ZD ST**

<b><u>Year</u></b>	<b><u>Uses</u></b>	<b><u>Source</u></b>
1975	LIMBRIEK MARY L MRS	Pacific Telephone

### **3I ST**

#### **701 3I ST**

<b><u>Year</u></b>	<b><u>Uses</u></b>	<b><u>Source</u></b>
1975	NASH NATAL THE	Pacific Telephone

## FINDINGS

### **3IAV AU**

#### **956 3IAV AU**

<b><u>Year</u></b>	<b><u>Uses</u></b>	<b><u>Source</u></b>
1986	Battlisonl Z M	PACIFIC BELL WHITE PAGES

### **3LD**

#### **685 3LD**

<b><u>Year</u></b>	<b><u>Uses</u></b>	<b><u>Source</u></b>
1950	NIOUS HERPEL R	The Pacific Telephone & Telegraph Co.

### **3LSTPI EDMT**

#### **692 3LSTPI EDMT**

<b><u>Year</u></b>	<b><u>Uses</u></b>	<b><u>Source</u></b>
1950	BONNER PHILIPPINE MRS R	The Pacific Telephone & Telegraph Co.

#### **875 3LSTPI EDMT**

<b><u>Year</u></b>	<b><u>Uses</u></b>	<b><u>Source</u></b>
1950	PERSONALIZED STATIONERY CO	The Pacific Telephone & Telegraph Co.

### **3RD**

#### **677 3RD**

<b><u>Year</u></b>	<b><u>Uses</u></b>	<b><u>Source</u></b>
1928	Heredia Victor lab R	R.L. Polk and Co of California

#### **678 3RD**

<b><u>Year</u></b>	<b><u>Uses</u></b>	<b><u>Source</u></b>
1991	PUCCI JOE & S ON S IN C S E AFOOD	PACIFIC BELL WHITE PAGES

#### **685 3RD**

<b><u>Year</u></b>	<b><u>Uses</u></b>	<b><u>Source</u></b>
1928	Acuna Joae Conception lab H	R.L. Polk and Co of California
	Ochoa Mercedes R	R.L. Polk and Co of California

#### **696 3RD**

<b><u>Year</u></b>	<b><u>Uses</u></b>	<b><u>Source</u></b>
1991	Mr Espresso	PACIFIC BELL WHITE PAGES

## FINDINGS

### 704 3RD

<u>Year</u>	<u>Uses</u>	<u>Source</u>
1928	D Frances H	R.L. Polk and Co of California

### 713 3RD

<u>Year</u>	<u>Uses</u>	<u>Source</u>
1926	Anderson Marie Mrs	R. L. Polk & Co.

### 714 3RD

<u>Year</u>	<u>Uses</u>	<u>Source</u>
1950	VASQUEZ LUPE P R	The Pacific Telephone & Telegraph Co.

### 716 3RD

<u>Year</u>	<u>Uses</u>	<u>Source</u>
1928	13th Francisco oiler R	R.L. Polk and Co of California

### 720 3RD

<u>Year</u>	<u>Uses</u>	<u>Source</u>
1955	CROWLEY CHAS E R	The Pacific Telephone & Telegraph Co.
1950	MILLS WILLIE LEE R	The Pacific Telephone & Telegraph Co.

### 720 1/2 3RD

<u>Year</u>	<u>Uses</u>	<u>Source</u>
1955	STUART BOOKER R	The Pacific Telephone & Telegraph Co.

### 722 3RD

<u>Year</u>	<u>Uses</u>	<u>Source</u>
1950	MILLS CLEVE R	The Pacific Telephone & Telegraph Co.

### 723 3RD

<u>Year</u>	<u>Uses</u>	<u>Source</u>
1928	Scjuilaci Gaetano Angelina coope R	R.L. Polk and Co of California

### 724 3RD

<u>Year</u>	<u>Uses</u>	<u>Source</u>
1955	MCCLOUD J B	The Pacific Telephone & Telegraph Co.
1950	BUTLER CUMVIN R	The Pacific Telephone & Telegraph Co.



## FINDINGS

<u>Year</u>	<u>Uses</u>	<u>Source</u>
1950	BUTLER ESSIE R	The Pacific Telephone & Telegraph Co.
<b>725 3RD</b>		
<u>Year</u>	<u>Uses</u>	<u>Source</u>
1928	Servantas Antonio Marie lab H	R.L. Polk and Co of California
<b>726 3RD</b>		
<u>Year</u>	<u>Uses</u>	<u>Source</u>
1955	Vacant	R. L. Polk & Co.
<b>728 3RD</b>		
<u>Year</u>	<u>Uses</u>	<u>Source</u>
1955	Pacheco Joseph A	R. L. Polk & Co.
<b>731 3RD</b>		
<u>Year</u>	<u>Uses</u>	<u>Source</u>
1928	Nonas Pedro Mary lab H	R.L. Polk and Co of California
<b>732 3RD</b>		
<u>Year</u>	<u>Uses</u>	<u>Source</u>
1928	B Robt B hosemn OFD H	R.L. Polk and Co of California
<b>734 3RD</b>		
<u>Year</u>	<u>Uses</u>	<u>Source</u>
1955	Zumwalt Richd	R. L. Polk & Co.
1951	Muniz Walter	R. L. Polk & Co.
1946	Muniz Walter	R. L. Polk & Co.
<b>735 3RD</b>		
<u>Year</u>	<u>Uses</u>	<u>Source</u>
1955	Freitas Minnie L Mrs	R. L. Polk & Co.
1951	Lewis M W	R. L. Polk & Co.
1946	Lewis Milton	R. L. Polk & Co.
1940	Lewis Wm	R. L. Polk & Co.
1932	Lewis Wm	R. L. Polk & Co. of California
1926	Lewis Wm	R. L. Polk & Co.
<b>736 3RD</b>		
<u>Year</u>	<u>Uses</u>	<u>Source</u>
1928	rr Ralph lab R	R.L. Polk and Co of California

## FINDINGS

### 739 3RD

<u>Year</u>	<u>Uses</u>	<u>Source</u>
1955	McKamey Joseph B	R. L. Polk & Co.
1951	Pa Imer S D	R. L. Polk & Co.
1946	Thompson L T	R. L. Polk & Co.
1940	Massa E C	R. L. Polk & Co.

### 742 3RD

<u>Year</u>	<u>Uses</u>	<u>Source</u>
1955	Murphy Athos J	R. L. Polk & Co.
1951	Lund W G	R. L. Polk & Co.
1946	Lund W G	R. L. Polk & Co.
1940	Gulling C G Mrs	R. L. Polk & Co.
1932	Sequeira Jos	R. L. Polk & Co. of California
1926	Harkenberg Mary Mrs	R. L. Polk & Co.

### 744 3RD

<u>Year</u>	<u>Uses</u>	<u>Source</u>
1928	Mc Mary clk John Hansen & Sons R	R.L. Polk and Co of California
	Mc Grett Edith mach opr R	R.L. Polk and Co of California

### 750 3RD

<u>Year</u>	<u>Uses</u>	<u>Source</u>
1955	Quinn E Gaylord	R. L. Polk & Co.
1951	Quinn E G	R. L. Polk & Co.
1946	Mitchell J A	R. L. Polk & Co.

### 751 3RD

<u>Year</u>	<u>Uses</u>	<u>Source</u>
1991	Ficken Frank	PACIFIC BELL WHITE PAGES
	Fick John Fsculptr	PACIFIC BELL WHITE PAGES
1986	Pick John F sculptr	PACIFIC BELL WHITE PAGES
	Best Balloons	PACIFIC BELL WHITE PAGES
1980	Fick John F sculptr	Pacific Telephone

### 753 3RD

<u>Year</u>	<u>Uses</u>	<u>Source</u>
1925	WESTERN BOTTLE YARD	R. L. Polk & Co. of California

## FINDINGS

### 764 3RD

<u>Year</u>	<u>Uses</u>	<u>Source</u>
1955	JONES ETHEL	The Pacific Telephone & Telegraph Co.
	FLEMINGS HILDA	The Pacific Telephone & Telegraph Co.
1950	WARD ELLA R	The Pacific Telephone & Telegraph Co.
	SLOAN MOSES R	The Pacific Telephone & Telegraph Co.
1928	PD Rita R	R.L. Polk and Co of California

### 766 3RD

<u>Year</u>	<u>Uses</u>	<u>Source</u>
1955	Nors Market	R. L. Polk & Co.
1946	Hargreaves G W gro	R. L. Polk & Co.

### 786 3RD

<u>Year</u>	<u>Uses</u>	<u>Source</u>
1951	Nors Market gro	R. L. Polk & Co.

### 872 3RD

<u>Year</u>	<u>Uses</u>	<u>Source</u>
1950	DOLEICTY FRANK X R	The Pacific Telephone & Telegraph Co.

### 904 3RD

<u>Year</u>	<u>Uses</u>	<u>Source</u>
1928	Pirez Louis fctywkr R	R.L. Polk and Co of California

### 916 3RD

<u>Year</u>	<u>Uses</u>	<u>Source</u>
1928	Antonio John wtchmn R	R.L. Polk and Co of California

### 920 3RD

<u>Year</u>	<u>Uses</u>	<u>Source</u>
1955	NAVARRO JOSE R	The Pacific Telephone & Telegraph Co.
1950	SOLORIO JESSE R	The Pacific Telephone & Telegraph Co.

### 924 3RD

<u>Year</u>	<u>Uses</u>	<u>Source</u>
1955	DAZHAN CATALINA	The Pacific Telephone & Telegraph Co.



## FINDINGS

<u>Year</u>	<u>Uses</u>	<u>Source</u>
1950	DAZHAN EUSEBIA R	The Pacific Telephone & Telegraph Co.
1928	r John H ptrnmkr R	R.L. Polk and Co of California
1925	MILLER MRS J W R	R. L. Polk & Co. of California
<b>928 3RD</b>		
<u>Year</u>	<u>Uses</u>	<u>Source</u>
1955	LEWIS ANNIE R	The Pacific Telephone & Telegraph Co.
1950	TURNER FELMA R	The Pacific Telephone & Telegraph Co.
1925	SYLVESTER MRS G R	R. L. Polk & Co. of California
<b>934 3RD</b>		
<u>Year</u>	<u>Uses</u>	<u>Source</u>
1950	RODRIGSUEZ TONY R	The Pacific Telephone & Telegraph Co.
<b>936 3RD</b>		
<u>Year</u>	<u>Uses</u>	<u>Source</u>
1955	LOTT MARY	The Pacific Telephone & Telegraph Co.
1950	SHEARS WILLIE R	The Pacific Telephone & Telegraph Co.
	KIELLY JOHIN R	The Pacific Telephone & Telegraph Co.
1925	VIZELICH S E R	R. L. Polk & Co. of California
<b>937 3RD</b>		
<u>Year</u>	<u>Uses</u>	<u>Source</u>
1928	Gardner Albt I Amy driver H	R.L. Polk and Co of California
<b>939 3RD</b>		
<u>Year</u>	<u>Uses</u>	<u>Source</u>
1925	TOSCANA BAKERY	R. L. Polk & Co. of California
<b>952 3RD</b>		
<u>Year</u>	<u>Uses</u>	<u>Source</u>
1950	MONTEREY CAFE	The Pacific Telephone & Telegraph Co.

## FINDINGS

### 953 3RD

<u>Year</u>	<u>Uses</u>	<u>Source</u>
1955	WESTERN IRON & METAL CO	The Pacific Telephone & Telegraph Co.
1950	STANDARD IRON & METAL CO	The Pacific Telephone & Telegraph Co.

### 955 3RD

<u>Year</u>	<u>Uses</u>	<u>Source</u>
1991	Fisher Berkeley Corp	PACIFIC BELL WHITE PAGES
	Ekwall S	PACIFIC BELL WHITE PAGES
	Ektacom	PACIFIC BELL WHITE PAGES

### 956 3RD

<u>Year</u>	<u>Uses</u>	<u>Source</u>
1955	CORREAS JOS	The Pacific Telephone & Telegraph Co.
1950	MORENO CHARLES A R	The Pacific Telephone & Telegraph Co.
1925	MINOLI JOHN B R	R. L. Polk & Co. of California

### 962 3RD

<u>Year</u>	<u>Uses</u>	<u>Source</u>
1955	MONTEJANO REUBEN R	The Pacific Telephone & Telegraph Co.
1950	MONTEJANO REUHEN R	The Pacific Telephone & Telegraph Co.

### 966 3RD

<u>Year</u>	<u>Uses</u>	<u>Source</u>
1955	MUNOZ MANUEL	The Pacific Telephone & Telegraph Co.
1950	MUNOZ MVANUEL R	The Pacific Telephone & Telegraph Co.

### 972 3RD

<u>Year</u>	<u>Uses</u>	<u>Source</u>
1955	BLOOM J ATLAS METAL CO	The Pacific Telephone & Telegraph Co.
	ATLAS METAL CO	The Pacific Telephone & Telegraph Co.

### 985 3RD

<u>Year</u>	<u>Uses</u>	<u>Source</u>
1991	ALPHA PHOTO PRODUCTS IN C	PACIFIC BELL WHITE PAGES

## FINDINGS

### **3RD AV TW INOAKS**

#### **832 3RD AV TW INOAKS**

<b><u>Year</u></b>	<b><u>Uses</u></b>	<b><u>Source</u></b>
1950	TOWNSEND BERNICE	The Pacific Telephone & Telegraph Co.

### **3RD AVE**

#### **718 3RD AVE**

<b><u>Year</u></b>	<b><u>Uses</u></b>	<b><u>Source</u></b>
2006	Henry	Haines Company, Inc.
	DELLAGOSTINO	Haines Company, Inc.
	AGOSTINO Marina	Haines Company, Inc.

#### **724 3RD AVE**

<b><u>Year</u></b>	<b><u>Uses</u></b>	<b><u>Source</u></b>
1967	VACANT	R. L. Polk & Co.
1955	CITY OFFICES	The Pacific Telephone & Telegraph Co.
1945	CITY OFFICES	The Pacific Telephone & Telegraph Co.

#### **725 3RD AVE**

<b><u>Year</u></b>	<b><u>Uses</u></b>	<b><u>Source</u></b>
2006	a FARRAR Jas	Haines Company, Inc.

#### **748 3RD AVE**

<b><u>Year</u></b>	<b><u>Uses</u></b>	<b><u>Source</u></b>
2006	e DIALCharles E	Haines Company, Inc.

#### **749 3RD AVE**

<b><u>Year</u></b>	<b><u>Uses</u></b>	<b><u>Source</u></b>
2006	a ROGERS Gary	Haines Company, Inc.

#### **772 3RD AVE**

<b><u>Year</u></b>	<b><u>Uses</u></b>	<b><u>Source</u></b>
2006	a YALONG Anel	Haines Company, Inc.

#### **800 3RD AVE**

<b><u>Year</u></b>	<b><u>Uses</u></b>	<b><u>Source</u></b>
1962	Simmensen Finn Helnicks Rstrnt	Pacific Telephone
	HELLNICKS RESTAURANT	Pacific Telephone



## FINDINGS

<u>Year</u>	<u>Uses</u>	<u>Source</u>
1955	HELNICK S RESTAURANT	The Pacific Telephone & Telegraph Co.
1950	HELNICK S RESTAURANT	The Pacific Telephone & Telegraph Co.
1945	HELNICK S RESTAURANT	The Pacific Telephone & Telegraph Co.
1943	Nicolini Peter J Helen restr	R. L. Polk & Co.

### 804 3RD AVE

<u>Year</u>	<u>Uses</u>	<u>Source</u>
1928	Reeley J M H Keeley John M Mary elk PO H	R.L. Polk and Co of California R.L. Polk and Co of California
1925	VALADAO MRS MARY R	R. L. Polk & Co. of California
1920	LUMLEY R J R	R. L. Polk & Co. of California

### 808 3RD AVE

<u>Year</u>	<u>Uses</u>	<u>Source</u>
1925	BUNNER ELIZABETH C R	R. L. Polk & Co. of California

### 825 3RD AVE

<u>Year</u>	<u>Uses</u>	<u>Source</u>
2006	a ANDEREGG Pat Fc Ia	Haines Company, Inc.

### 832 3RD AVE

<u>Year</u>	<u>Uses</u>	<u>Source</u>
1962	Shelley Frank	Pacific Telephone
1955	GARMENT LETTERING CO  TOWNSEND ORLA R GARMENT LETTERING CO	The Pacific Telephone & Telegraph Co.  The Pacific Telephone & Telegraph Co.
1945	TOWNSEND BERNICE R	The Pacific Telephone & Telegraph Co.
1943	Townsend Orla R Bernice electn h	R. L. Polk & Co.
1938	TALLEY R R R	Pacific Telephone
1933	TALLEY RUSSELL R (RACHEL) H	R. L. Polk & Co.
1928	Nairn Gertrude R Nairn Jas M Gertrude ens OPF H	R.L. Polk and Co of California R.L. Polk and Co of California

### 838 3RD AVE

<u>Year</u>	<u>Uses</u>	<u>Source</u>
1967	OILEARY JAMES J	R. L. Polk & Co.
1962	OLeary J J	Pacific Telephone

## FINDINGS

<u>Year</u>	<u>Uses</u>	<u>Source</u>
1955	CUNNINGHAM JOHN W	The Pacific Telephone & Telegraph Co.
1950	TOWNSENDJ M R	The Pacific Telephone & Telegraph Co.
1945	CHASE MINA R	The Pacific Telephone & Telegraph Co.
	TOWNSEND J M R	The Pacific Telephone & Telegraph Co.
1943	Chase Mina B Mrs r	R. L. Polk & Co.
	Lake Ida L Mrs h	R. L. Polk & Co.
	Townsend Jas M Alice M h	R. L. Polk & Co.
1938	CHASE DOROTHY E R	Pacific Telephone
1933	LOBB MARGT E TCHR BKLY PUB SCH R	R. L. Polk & Co.
	LOBB EMILY (WID WM) H	R. L. Polk & Co.
	LOBB ETHEL NURSE R	R. L. Polk & Co.
	LOBB LILLIAN TCHR R	R. L. Polk & Co.
1928	Lobb Lillian stdt R	R.L. Polk and Co of California
	Lobb Marat tchr BPS R	R.L. Polk and Co of California
	Lobb Wm H Emily carp H	R.L. Polk and Co of California
1925	LOBB MISS MARGARET R	R. L. Polk & Co. of California

### 853 3RD AVE

<u>Year</u>	<u>Uses</u>	<u>Source</u>
1943	HAYES Ross Ann tmstr h	R. L. Polk & Co.

### 860 3RD AVE

<u>Year</u>	<u>Uses</u>	<u>Source</u>
2006	EAKIN Delgene	Haines Company, Inc.

### 861 3RD AVE

<u>Year</u>	<u>Uses</u>	<u>Source</u>
2006	GUTIERREZJess	Haines Company, Inc.

### 869 3RD AVE

<u>Year</u>	<u>Uses</u>	<u>Source</u>
1943	Benetti Juanita r	R. L. Polk & Co.

### 870 3RD AVE

<u>Year</u>	<u>Uses</u>	<u>Source</u>
1943	Lambas Nick Ethel shipydwkr h	R. L. Polk & Co.

## FINDINGS

### 873 3RD AVE

<u>Year</u>	<u>Uses</u>	<u>Source</u>
2006	a BIZARRO Melissa	Haines Company, Inc.

### 879 3RD AVE

<u>Year</u>	<u>Uses</u>	<u>Source</u>
1991	Evans Bryan	PACIFIC BELL WHITE PAGES
	Evans Bookkeeping	PACIFIC BELL WHITE PAGES
	Evans C	PACIFIC BELL WHITE PAGES

### 910 3RD AVE

<u>Year</u>	<u>Uses</u>	<u>Source</u>
2006	MINER Jas K	Haines Company, Inc.

### 911 3RD AVE

<u>Year</u>	<u>Uses</u>	<u>Source</u>
2006	a MONTES Estela	Haines Company, Inc.
	MONTES Joseph L	Haines Company, Inc.

### 912 3RD AVE

<u>Year</u>	<u>Uses</u>	<u>Source</u>
2006	Daoene	Haines Company, Inc.
	HASENPFLUG	Haines Company, Inc.

### 918 3RD AVE

<u>Year</u>	<u>Uses</u>	<u>Source</u>
2006	PUCKETTKe lhy	Haines Company, Inc.
	SSEGURA Richard	Haines Company, Inc.

### 924 3RD AVE

<u>Year</u>	<u>Uses</u>	<u>Source</u>
2006	e DAVISHoward	Haines Company, Inc.

### 925 3RD AVE

<u>Year</u>	<u>Uses</u>	<u>Source</u>
2006	a CHURCH Russell A	Haines Company, Inc.

### 936 3RD AVE

<u>Year</u>	<u>Uses</u>	<u>Source</u>
2006	Emilia	Haines Company, Inc.
	o SANBARTOLOME	Haines Company, Inc.



## FINDINGS

### 949 3RD AVE

<u>Year</u>	<u>Uses</u>	<u>Source</u>
2006	TAM Samson	Haines Company, Inc.
	WANG Bo	Haines Company, Inc.

### 3RD AVENUE TE MPLBAR

### 724 3RD AVENUE TE MPLBAR

<u>Year</u>	<u>Uses</u>	<u>Source</u>
1950	CITY OFFICES (CONTD) OAI(LAND CITY OFFICES (CONTD) MUNICIPAL COURT CIVIL DI	The Pacific Telephone & Telegraph Co.

### 3RD AVTW INOAKS

### 832 3RD AVTW INOAKS

<u>Year</u>	<u>Uses</u>	<u>Source</u>
1950	GARMENT LETTERING CO	The Pacific Telephone & Telegraph Co.

### 3RD D ST

### 690 3RD D ST

<u>Year</u>	<u>Uses</u>	<u>Source</u>
1975	GREEN EVA MRS	Pacific Telephone

### 3RD I

### 678 3RD I

<u>Year</u>	<u>Uses</u>	<u>Source</u>
1986	PUCCI JOE & S ON S IN C fish whsle	PACIFIC BELL WHITE PAGES

### 3RD SAN RAFAEL

### 813 3RD SAN RAFAEL

<u>Year</u>	<u>Uses</u>	<u>Source</u>
1991	California Council Of The Blind No Charge To Calling Party	PACIFIC BELL WHITE PAGES
	California Cooperage hot tubs	PACIFIC BELL WHITE PAGES

## FINDINGS

### **3RD SF**

#### **900 3RD SF**

<b><u>Year</u></b>	<b><u>Uses</u></b>	<b><u>Source</u></b>
1980	One Pass Video	Pacific Telephone
1973	PACIFIC TELEPHONE BILLING INQUIRIES INSTALLATIONS ORDERS	Pacific Telephone

### **3RD ST**

#### **672 3RD ST**

<b><u>Year</u></b>	<b><u>Uses</u></b>	<b><u>Source</u></b>
1975	KIDD RAY	Pacific Telephone

#### **673 3RD ST**

<b><u>Year</u></b>	<b><u>Uses</u></b>	<b><u>Source</u></b>
2006	GRIFFIN Lucille	Haines Company, Inc.
1975	PARKER JAS	Pacific Telephone
1950	JOHNSTON LOIS R	The Pacific Telephone & Telegraph Co.

#### **675 3RD ST**

<b><u>Year</u></b>	<b><u>Uses</u></b>	<b><u>Source</u></b>
1975	LOPEZ LUIS	Pacific Telephone

#### **676 3RD ST**

<b><u>Year</u></b>	<b><u>Uses</u></b>	<b><u>Source</u></b>
2006	RODRIGUEZ	Haines Company, Inc.
	Evangelina	Haines Company, Inc.

#### **677 3RD ST**

<b><u>Year</u></b>	<b><u>Uses</u></b>	<b><u>Source</u></b>
2006	CROCKETT Linda	Haines Company, Inc.

#### **678 3RD ST**

<b><u>Year</u></b>	<b><u>Uses</u></b>	<b><u>Source</u></b>
1991	Saunders J	PACIFIC BELL WHITE PAGES

#### **679 3RD ST**

<b><u>Year</u></b>	<b><u>Uses</u></b>	<b><u>Source</u></b>
2006	BELLAJlegra	Haines Company, Inc.
	ALL SAINTS UNITED	Haines Company, Inc.
	CHURCH INDEP	Haines Company, Inc.

## FINDINGS

<u>Year</u>	<u>Uses</u>	<u>Source</u>
1975	GREEN DUDLEY	Pacific Telephone
1950	POWER HUGH R	The Pacific Telephone & Telegraph Co.
1945	ACME PAPER BOX CO S F	The Pacific Telephone & Telegraph Co.

### 680 3RD ST

<u>Year</u>	<u>Uses</u>	<u>Source</u>
2006	a MENDOZA Santos	Haines Company, Inc.
1975	HTOWARD JENNETTE	Pacific Telephone
1950	ROYCE HAZEL E R	The Pacific Telephone & Telegraph Co.

### 683 3RD ST

<u>Year</u>	<u>Uses</u>	<u>Source</u>
2006	No Current Listing	Haines Company, Inc.

### 684 3RD ST

<u>Year</u>	<u>Uses</u>	<u>Source</u>
2006	KELLY Esau	Haines Company, Inc.
	a KELLYEsau	Haines Company, Inc.

### 685 3RD ST

<u>Year</u>	<u>Uses</u>	<u>Source</u>
2006	BRENES Nicolas	Haines Company, Inc.
1933	REYNOSO TELESFORO (SOPHIA) LAB H	R. L. Polk & Co.
	SANCHEZ FELICIANO (JESSIE) LAB H	R. L. Polk & Co.

### 687 3RD ST

<u>Year</u>	<u>Uses</u>	<u>Source</u>
2006	No Current Listing	Haines Company, Inc.

### 689 3RD ST

<u>Year</u>	<u>Uses</u>	<u>Source</u>
2006	FAGARDO Jose	Haines Company, Inc.

### 696 3RD ST

<u>Year</u>	<u>Uses</u>	<u>Source</u>
2012	MR ESPRESSO	Cole Information Services
2007	MR ESPRESSO	Cole Information Services
2006	MResp Ress O	Haines Company, Inc.



## FINDINGS

### 710 3RD ST

<u>Year</u>	<u>Uses</u>	<u>Source</u>
1950	LEWIS ORA EDNA MRS R	The Pacific Telephone & Telegraph Co.

### 714 3RD ST

<u>Year</u>	<u>Uses</u>	<u>Source</u>
1945	CABRAL SYLVESTER R	The Pacific Telephone & Telegraph Co.
1943	Carnero Manuel lab r	R. L. Polk & Co.
	Cabral Sylvester Barbara shipydwr h	R. L. Polk & Co.
1933	ARMENDARIZ SALVADOR (ROSIE) LAB H	R. L. Polk & Co.
	CARNERO ALVINO LAB R	R. L. Polk & Co.
	CARNERO MANUEL LAB R	R. L. Polk & Co.

### 716 3RD ST

<u>Year</u>	<u>Uses</u>	<u>Source</u>
1943	Mendoza Lena wid Shuey h	R. L. Polk & Co.
	JOHNSON Wm h	R. L. Polk & Co.

### 718 3RD ST

<u>Year</u>	<u>Uses</u>	<u>Source</u>
1943	Anderson Aug Alice shipydwr h	R. L. Polk & Co.
1933	MACIAS MICAELA H	R. L. Polk & Co.

### 720 3RD ST

<u>Year</u>	<u>Uses</u>	<u>Source</u>
2006	GRAY Raymond	Haines Company, Inc.
1943	Noriega Lonejo Vera shipydwr h	R. L. Polk & Co.

### 721 3RD ST

<u>Year</u>	<u>Uses</u>	<u>Source</u>
2006	No Current Listing	Haines Company, Inc.

### 722 3RD ST

<u>Year</u>	<u>Uses</u>	<u>Source</u>
1943	Montemayor Jos Jennie h	R. L. Polk & Co.
1933	TRUGILLO RUCINTA (WID JAS) R	R. L. Polk & Co.
	TRUGILLO ADOLFO LAB H	R. L. Polk & Co.

## FINDINGS

### 723 3RD ST

<u>Year</u>	<u>Uses</u>	<u>Source</u>
1933	BEAVER WYATT (MARY) SLSMN H	R. L. Polk & Co.

### 724 3RD ST

<u>Year</u>	<u>Uses</u>	<u>Source</u>
1967	WILLIS AUTO WRECKERS	R. L. Polk & Co.
1943	SILVIA Manuel r	R. L. Polk & Co.
	HALL Wm H r	R. L. Polk & Co.
	Silver Benj h	R. L. Polk & Co.
1933	SILVAS ANTONIO (MARY) LAB R	R. L. Polk & Co.
	SILVAS BAUDELIO (BEATRICE) LAB H	R. L. Polk & Co.
	SILVAS IRENE FACTYWKR R	R. L. Polk & Co.

### 725 3RD ST

<u>Year</u>	<u>Uses</u>	<u>Source</u>
1933	CANDELARIO MARIANO (LUCY) LAB H	R. L. Polk & Co.

### 728 3RD ST

<u>Year</u>	<u>Uses</u>	<u>Source</u>
2006	HERWAT Robt	Haines Company, Inc.
1933	GOMES JOHN CARP R	R. L. Polk & Co.

### 731 3RD ST

<u>Year</u>	<u>Uses</u>	<u>Source</u>
1933	AGUIRRE LUPE MRS H	R. L. Polk & Co.

### 732 3RD ST

<u>Year</u>	<u>Uses</u>	<u>Source</u>
1933	JUARROS MANUEL (JULIANA) H	R. L. Polk & Co.

### 734 3RD ST

<u>Year</u>	<u>Uses</u>	<u>Source</u>
2006	CUSTADO Nanetta	Haines Company, Inc.

### 735 3RD ST

<u>Year</u>	<u>Uses</u>	<u>Source</u>
1945	DANIELS CELESTINE MRS R	The Pacific Telephone & Telegraph Co.
	REED ARTHUR R	The Pacific Telephone & Telegraph Co.

## FINDINGS

### 736 3RD ST

<u>Year</u>	<u>Uses</u>	<u>Source</u>
1933	SARABBO FELICE SHOESHINER H	R. L. Polk & Co.

### 740 3RD ST

<u>Year</u>	<u>Uses</u>	<u>Source</u>
2006	a KING Ear I	Haines Company, Inc.
1933	CAMPINO ALBT SWCHMN R	R. L. Polk & Co.
	HAWLEY GERTRUDE CANNERYWKR R	R. L. Polk & Co.
	MAGNUS MAMIE (WID C C) H	R. L. Polk & Co.

### 741 3RD ST

<u>Year</u>	<u>Uses</u>	<u>Source</u>
2006	No Current Listing	Haines Company, Inc.

### 744 3RD ST

<u>Year</u>	<u>Uses</u>	<u>Source</u>
1943	Williams Kath h	R. L. Polk & Co.

### 746 3RD ST

<u>Year</u>	<u>Uses</u>	<u>Source</u>
2006	BAPTIST CHURCH	Haines Company, Inc.
	TRINITYFAITH	Haines Company, Inc.

### 751 3RD ST

<u>Year</u>	<u>Uses</u>	<u>Source</u>
1992	JIM S AUTO REPAIR	PACIFIC BELL DIRECTORY

### 753 3RD ST

<u>Year</u>	<u>Uses</u>	<u>Source</u>
1920	WESTERN BOTTLE YARD	R. L. Polk & Co. of California

### 759 3RD ST

<u>Year</u>	<u>Uses</u>	<u>Source</u>
1962	I C X	Pacific Telephone
	Illinois Calif Express Inc	Pacific Telephone

### 764 3RD ST

<u>Year</u>	<u>Uses</u>	<u>Source</u>
1943	Melessio John Recaldo lab h	R. L. Polk & Co.
	Lopez Louis Dominga h	R. L. Polk & Co.
1933	ALARCON JOS (DOLORES) LAB R	R. L. Polk & Co.



## FINDINGS

<u>Year</u>	<u>Uses</u>	<u>Source</u>
1933	ALARCON MARY (WID FRANK) H	R. L. Polk & Co.
1920	PHILLIPS J L R	R. L. Polk & Co. of California
<b>768 3RD ST</b>		
<u>Year</u>	<u>Uses</u>	<u>Source</u>
1933	GOODMAN HARRY 2D HD CLO	R. L. Polk & Co.
<b>801 3RD ST</b>		
<u>Year</u>	<u>Uses</u>	<u>Source</u>
2006	a FARIAJeff	Haines Company, Inc.
<b>802 3RD ST</b>		
<u>Year</u>	<u>Uses</u>	<u>Source</u>
2006	Annefte	Haines Company, Inc.
	a QEISHAKER HAMI	Haines Company, Inc.
<b>808 3RD ST</b>		
<u>Year</u>	<u>Uses</u>	<u>Source</u>
1986	Pierce Pearl	PACIFIC BELL WHITE PAGES
<b>809 3RD ST</b>		
<u>Year</u>	<u>Uses</u>	<u>Source</u>
1975	DABNUY OBLE	Pacific Telephone
<b>810 3RD ST</b>		
<u>Year</u>	<u>Uses</u>	<u>Source</u>
2006	o WU David	Haines Company, Inc.
<b>814 3RD ST</b>		
<u>Year</u>	<u>Uses</u>	<u>Source</u>
2006	WU David	Haines Company, Inc.
<b>815 3RD ST</b>		
<u>Year</u>	<u>Uses</u>	<u>Source</u>
2006	e HASSLER SEEVER	Haines Company, Inc.
<b>819 3RD ST</b>		
<u>Year</u>	<u>Uses</u>	<u>Source</u>
2006	No Current Listing	Haines Company, Inc.

## FINDINGS

### 820 3RD ST

<u>Year</u>	<u>Uses</u>	<u>Source</u>
2006	D ALVARADO Juan ALVARADO Emily	Haines Company, Inc. Haines Company, Inc.
1950	RAVAZZA GIUSEPPE R	The Pacific Telephone & Telegraph Co.

### 824 3RD ST

<u>Year</u>	<u>Uses</u>	<u>Source</u>
2006	a TYSON Kenneth	Haines Company, Inc.

### 825 3RD ST

<u>Year</u>	<u>Uses</u>	<u>Source</u>
2006	GORDON Marcella E A WILSON Shiriey A	Haines Company, Inc. Haines Company, Inc.

### 828 3RD ST

<u>Year</u>	<u>Uses</u>	<u>Source</u>
1975	HOWARD JOE	Pacific Telephone

### 833 3RD ST

<u>Year</u>	<u>Uses</u>	<u>Source</u>
2006	MUSAM	Haines Company, Inc.

### 840 3RD ST

<u>Year</u>	<u>Uses</u>	<u>Source</u>
1950	EDWARDS WM MRS R A	The Pacific Telephone & Telegraph Co.

### 841 3RD ST

<u>Year</u>	<u>Uses</u>	<u>Source</u>
1986	CAL TE CH ME TAL FIN IS HE RS IN C	PACIFIC BELL WHITE PAGES

### 855 3RD ST

<u>Year</u>	<u>Uses</u>	<u>Source</u>
1975	BARREN HANNAHA M	Pacific Telephone

### 867 3RD ST

<u>Year</u>	<u>Uses</u>	<u>Source</u>
1975	CARTER COLHN MRS	Pacific Telephone

## FINDINGS

### 869 3RD ST

<u>Year</u>	<u>Uses</u>	<u>Source</u>
1950	RAINEY LEOVA R R	The Pacific Telephone & Telegraph Co.

### 870 3RD ST

<u>Year</u>	<u>Uses</u>	<u>Source</u>
1975	CROCKER T	Pacific Telephone

### 871 3RD ST

<u>Year</u>	<u>Uses</u>	<u>Source</u>
2006	GREGORY Electa	Haines Company, Inc.

### 900 3RD ST

<u>Year</u>	<u>Uses</u>	<u>Source</u>
1975	PACIFIC TELEPHONE BILLING INQUIRIES INSTALLATIONS ORDERS	Pacific Telephone
	PACIFIC TELEPHONE BILLING INQUIRIES INSTALLATIONS ORDERS	Pacific Telephone
	PACIFIC TELEPHONE (CONTD)	Pacific Telephone
	PACIFIC TELEPHONE (CONTD)	Pacific Telephone
	PACIFIC TELEPHONE (CONTD)	Pacific Telephone
1962	Taylor Herbert L Taylor Walcott Co	Pacific Telephone

### 901 3RD ST

<u>Year</u>	<u>Uses</u>	<u>Source</u>
1962	Skidmore Lorimer H & Associates archt	Pacific Telephone

### 907 3RD ST

<u>Year</u>	<u>Uses</u>	<u>Source</u>
2006	UM Vincente	Haines Company, Inc.

### 911 3RD ST

<u>Year</u>	<u>Uses</u>	<u>Source</u>
2006	CERVANTES	Haines Company, Inc.

### 915 3RD ST

<u>Year</u>	<u>Uses</u>	<u>Source</u>
2006	PEREDAFranciscu	Haines Company, Inc.

### 916 3RD ST

<u>Year</u>	<u>Uses</u>	<u>Source</u>
1943	Munday Margt h	R. L. Polk & Co.



## FINDINGS

<u>Year</u>	<u>Uses</u>	<u>Source</u>
1933	MUNDAY JOHN (MARTHA) LAB H	R. L. Polk & Co.

### 919 3RD ST

<u>Year</u>	<u>Uses</u>	<u>Source</u>
2006	e GARCIAJose	Haines Company, Inc.

### 920 3RD ST

<u>Year</u>	<u>Uses</u>	<u>Source</u>
1945	MUNOZ MANUEL R	The Pacific Telephone & Telegraph Co.
1943	Maciel Luciano Carmen h	R. L. Polk & Co.
1933	BANUCLOS FRED (JOSEPHINE) LAB R	R. L. Polk & Co.

### 923 3RD ST

<u>Year</u>	<u>Uses</u>	<u>Source</u>
2006	HENDERSON Henry	Haines Company, Inc.

### 924 3RD ST

<u>Year</u>	<u>Uses</u>	<u>Source</u>
1943	Dasan Pablo lab r	R. L. Polk & Co.
	Dasan Anthony Osabia lab h	R. L. Polk & Co.
1933	DANZELA PABLO LAB H	R. L. Polk & Co.

### 927 3RD ST

<u>Year</u>	<u>Uses</u>	<u>Source</u>
2006	RIOSJadnto	Haines Company, Inc.
1933	BARRETT WAYNE (MARTHA) LAB H	R. L. Polk & Co.

### 928 3RD ST

<u>Year</u>	<u>Uses</u>	<u>Source</u>
1945	MORGAN A R	The Pacific Telephone & Telegraph Co.
	AVELINO WALTER V R	The Pacific Telephone & Telegraph Co.
1938	MORGAN A R	Pacific Telephone
	CRONIN ALBERT R	Pacific Telephone
1933	AVELINO WALTER SEAMN R	R. L. Polk & Co.
	AVELINO JOS ELECTN H	R. L. Polk & Co.

### 934 3RD ST

<u>Year</u>	<u>Uses</u>	<u>Source</u>
1962	Munoz Mike Sr Rev	Pacific Telephone

## FINDINGS

<u>Year</u>	<u>Uses</u>	<u>Source</u>
1943	Badilo Rafal Tomaso lab r	R. L. Polk & Co.
	Ortis Juana h	R. L. Polk & Co.

### 936 3RD ST

<u>Year</u>	<u>Uses</u>	<u>Source</u>
1943	Barattini Louis h	R. L. Polk & Co.
1938	VIZELICH STANLEY MRS R	Pacific Telephone
1920	BARATTINI MISS A R	R. L. Polk & Co. of California

### 937 3RD ST

<u>Year</u>	<u>Uses</u>	<u>Source</u>
2006	NINO Daniel	Haines Company, Inc.
	a SARABIAJose	Haines Company, Inc.

### 939 3RD ST

<u>Year</u>	<u>Uses</u>	<u>Source</u>
1938	CHICAGO BAKERY	Pacific Telephone
1920	TOSCANA BAKERY	R. L. Polk & Co. of California

### 940 3RD ST

<u>Year</u>	<u>Uses</u>	<u>Source</u>
1967	RATHJEN HARRY F CO BEER DISTR	R. L. Polk & Co.

### 945 3RD ST

<u>Year</u>	<u>Uses</u>	<u>Source</u>
1967	EAST SIDE BOILER WORKS	R. L. Polk & Co.

### 950 3RD ST

<u>Year</u>	<u>Uses</u>	<u>Source</u>
2012	DARCOID RUBBER CO	Cole Information Services
2007	DARCOID RUBBER CO	Cole Information Services
	PARKER SEAL DISTRIBUTORS	Cole Information Services
2006	DARCOIDNOR CAL	Haines Company, Inc.
	DARCOID RUBBER	Haines Company, Inc.
2000	BEST RADIATOR MANUFACTURING	Pacific Bell
	DARCOID RUBBER CO	Pacific Bell
1996	DARCOID RUBBER CO	PACIFIC BELL DIRECTORY
	BEST RADIATOR MANUFACTURING	PACIFIC BELL DIRECTORY

## FINDINGS

### 952 3RD ST

<u>Year</u>	<u>Uses</u>	<u>Source</u>
1945	MONTEREY RESTAURANT	The Pacific Telephone & Telegraph Co.
1943	Robinson Roy Ruby shipydwkr h	R. L. Polk & Co.
1933	TOMOFF PETER (LAURA) LAB H TAMOFF GEO LAB R	R. L. Polk & Co. R. L. Polk & Co.

### 953 3RD ST

<u>Year</u>	<u>Uses</u>	<u>Source</u>
1962	Western Iron & Metal Co	Pacific Telephone
1943	STANDARD IRON & METAL CO Alter Weidman We Buy and Sell Metals Iron Scrap and Junk	R. L. Polk & Co.
1933	LIEBERMAN A LOUIS (ANNIE) JUNK	R. L. Polk & Co.

### 956 3RD ST

<u>Year</u>	<u>Uses</u>	<u>Source</u>
1962	Correas Jos	Pacific Telephone
1945	MORENO CHARLES A R	The Pacific Telephone & Telegraph Co.
1943	Stanley Dora r Graciano Jose L Clifas lab EBMUD h Fernandez Antonia r Stanley Robt Dorothy shipydwkr h	R. L. Polk & Co. R. L. Polk & Co. R. L. Polk & Co. R. L. Polk & Co.
1933	ROSSI FRANK (JOSEPHINE) MGR GENOVA BAKING CO H	R. L. Polk & Co.

### 962 3RD ST

<u>Year</u>	<u>Uses</u>	<u>Source</u>
1945	MONTEJANO REUBEN R	The Pacific Telephone & Telegraph Co.
1943	Montejano Ruben lab r	R. L. Polk & Co.
1933	PANDO JOS (PAULA) LAB H	R. L. Polk & Co.

### 963 3RD ST

<u>Year</u>	<u>Uses</u>	<u>Source</u>
1933	GOMES ANTHONY PRSMN R	R. L. Polk & Co.

### 965 3RD ST

<u>Year</u>	<u>Uses</u>	<u>Source</u>
1933	CABRAL MANUEL LAB H	R. L. Polk & Co.



## FINDINGS

### 966 3RD ST

<u>Year</u>	<u>Uses</u>	<u>Source</u>
1962	Magana Manuel R	Pacific Telephone

### 967 3RD ST

<u>Year</u>	<u>Uses</u>	<u>Source</u>
1933	POLONADO LOUIS BAKER H	R. L. Polk & Co.

### 969 3RD ST

<u>Year</u>	<u>Uses</u>	<u>Source</u>
1943	Castro Ezequiel Virginia lab h	R. L. Polk & Co.
	Castro Ezequiel jr lab r	R. L. Polk & Co.
1933	CAMBRA MANUEL (MARY) LAB H	R. L. Polk & Co.

### 970 3RD ST

<u>Year</u>	<u>Uses</u>	<u>Source</u>
1943	Feliciano Jos h	R. L. Polk & Co.

### 972 3RD ST

<u>Year</u>	<u>Uses</u>	<u>Source</u>
1962	Atlas Iron & Metal Co	Pacific Telephone
	Bloom J Atlas Iron & Metl Co	Pacific Telephone
1933	VALESCO PAUL LAB R	R. L. Polk & Co.
	BARRAGAN AARON S LAB H	R. L. Polk & Co.
	ALVAREZ TUFORIO LAB R	R. L. Polk & Co.

### 972 1/2 3RD ST

<u>Year</u>	<u>Uses</u>	<u>Source</u>
1933	GONSALEZ YESMEL LAB H	R. L. Polk & Co.

### 985 3RD ST

<u>Year</u>	<u>Uses</u>	<u>Source</u>
1996	ALPHA PHOTO DIVISION OF IS & E	PACIFIC BELL DIRECTORY
1992	ALPHA PHOTO PRODUCTS INC	PACIFIC BELL DIRECTORY

### 3Y UT

### 892 3Y UT

<u>Year</u>	<u>Uses</u>	<u>Source</u>
1950	NARCISSE LOUIS H REV	The Pacific Telephone & Telegraph Co.

## FINDINGS

### **4 ATH ST**

#### **730 4 ATH ST**

<u>Year</u>	<u>Uses</u>	<u>Source</u>
1975	NEAL IRA	Pacific Telephone

### **4 CITHI ST**

#### **741 4 CITHI ST**

<u>Year</u>	<u>Uses</u>	<u>Source</u>
1975	JOHNSON VIRGINIA	Pacific Telephone

### **4 OTH**

#### **715 4 OTH**

<u>Year</u>	<u>Uses</u>	<u>Source</u>
1950	HONEA RUBY L R	The Pacific Telephone & Telegraph Co.

### **4TH**

#### **699 4TH**

<u>Year</u>	<u>Uses</u>	<u>Source</u>
1950	TOWMOTOR CORP FORK LIFT TRKS	The Pacific Telephone & Telegraph Co.

#### **715 4TH**

<u>Year</u>	<u>Uses</u>	<u>Source</u>
1950	E D COAT PROCESSING PLANT	The Pacific Telephone & Telegraph Co.

#### **716 4TH**

<u>Year</u>	<u>Uses</u>	<u>Source</u>
1955	Schaller Edmund H	R. L. Polk & Co.
1951	Hoffman E J Jr	R. L. Polk & Co.
1946	Hoffman E P	R. L. Polk & Co.
1940	Hoffman E P	R. L. Polk & Co.
1932	Holden E P	R. L. Polk & Co. of California

#### **718 4TH**

<u>Year</u>	<u>Uses</u>	<u>Source</u>
1950	TERRY INDIANA R	The Pacific Telephone & Telegraph Co.

## FINDINGS

### 722 4TH

<u>Year</u>	<u>Uses</u>	<u>Source</u>
1955	Henriques Jos C	R. L. Polk & Co.
1951	Henriques J C	R. L. Polk & Co.
1946	Henriques J C	R. L. Polk & Co.
1940	Schilling F P	R. L. Polk & Co.
1932	Coulson A G	R. L. Polk & Co. of California

### 726 4TH

<u>Year</u>	<u>Uses</u>	<u>Source</u>
1950	ZERMENO VIVIAN J R	The Pacific Telephone & Telegraph Co.

### 727 4TH

<u>Year</u>	<u>Uses</u>	<u>Source</u>
1955	OConnor Lee	R. L. Polk & Co.
1951	Valerio Lawrence	R. L. Polk & Co.

### 728 4TH

<u>Year</u>	<u>Uses</u>	<u>Source</u>
1955	Abreu Theo P	R. L. Polk & Co.
1951	Abreu T R	R. L. Polk & Co.
1946	Abreu T P	R. L. Polk & Co.
1940	Abreu T P	R. L. Polk & Co.
1932	Petersen L B	R. L. Polk & Co. of California

### 730 4TH

<u>Year</u>	<u>Uses</u>	<u>Source</u>
1950	CORDANO JOSEPHIAE B R	The Pacific Telephone & Telegraph Co.

### 732 4TH

<u>Year</u>	<u>Uses</u>	<u>Source</u>
1950	RODRIGUEZ M L R	The Pacific Telephone & Telegraph Co.

### 733 4TH

<u>Year</u>	<u>Uses</u>	<u>Source</u>
1950	LEMOs RICHARD R	The Pacific Telephone & Telegraph Co.



## FINDINGS

### 734 4TH

<u>Year</u>	<u>Uses</u>	<u>Source</u>
1950	DUDLEY JOHNEY R	The Pacific Telephone & Telegraph Co.

### 736 4TH

<u>Year</u>	<u>Uses</u>	<u>Source</u>
1955	Furbee Harold E	R. L. Polk & Co.
1951	Oiver A C Mrs	R. L. Polk & Co.
	F N 737 Marshall J L	R. L. Polk & Co.
1940	Forbes R L	R. L. Polk & Co.
1932	Peters L H	R. L. Polk & Co. of California

### 737 4TH

<u>Year</u>	<u>Uses</u>	<u>Source</u>
1955	Kark Donald E	R. L. Polk & Co.
1946	Oastler H C	R. L. Polk & Co.
1940	Dutra Belle Mrs	R. L. Polk & Co.

### 747 4TH

<u>Year</u>	<u>Uses</u>	<u>Source</u>
1955	Marshall Manuel S	R. L. Polk & Co.
1951	Marshall Manuel	R. L. Polk & Co.
1946	Marshall M S	R. L. Polk & Co.
1940	Marshall Manuel	R. L. Polk & Co.
1932	Machado Manuel	R. L. Polk & Co. of California

### 750 4TH

<u>Year</u>	<u>Uses</u>	<u>Source</u>
1955	Peterson Arth B	R. L. Polk & Co.
1951	Peterson Arth	R. L. Polk & Co.
1946	Peterson Arth	R. L. Polk & Co.
1940	Anderson R J Mrs	R. L. Polk & Co.
1932	Stanton N E	R. L. Polk & Co. of California

### 751 4TH

<u>Year</u>	<u>Uses</u>	<u>Source</u>
1955	Strutz Frank W	R. L. Polk & Co.
1946	Strutz F W	R. L. Polk & Co.
1940	Strutz F W	R. L. Polk & Co.
1932	Strutz F W	R. L. Polk & Co. of California

## FINDINGS

### 753 4TH

<u>Year</u>	<u>Uses</u>	<u>Source</u>
1950	FRANKS HELEN R	The Pacific Telephone & Telegraph Co.
	TORRANO FRANK S FRANK S HOT DOGS	The Pacific Telephone & Telegraph Co.

### 758 4TH

<u>Year</u>	<u>Uses</u>	<u>Source</u>
1955	Caldera Manuel M	R. L. Polk & Co.
1951	Caldera M M	R. L. Polk & Co.
1946	Caldera Manuel jr	R. L. Polk & Co.
1940	Caldera Manuel jr	R. L. Polk & Co.
1932	Caldera Manuel	R. L. Polk & Co. of California

### 761 4TH

<u>Year</u>	<u>Uses</u>	<u>Source</u>
1950	BACA TONY MRS R	The Pacific Telephone & Telegraph Co.

### 765 4TH

<u>Year</u>	<u>Uses</u>	<u>Source</u>
1955	Limpo Maria P Mrs	R. L. Polk & Co.
1951	Limpo M P Mrs	R. L. Polk & Co.
1946	Limpo Joaquin	R. L. Polk & Co.
1940	Limpo Joaquin	R. L. Polk & Co.
1932	Limpo Joaquin	R. L. Polk & Co. of California

### 766 4TH

<u>Year</u>	<u>Uses</u>	<u>Source</u>
1991	Safety Kleen Restaurant Division	PACIFIC BELL WHITE PAGES
1973	BURKE ENRINGEERING CO	Pacific Telephone
1955	Hirscher Chas R	R. L. Polk & Co.
1951	IOLDERS DIRECTOB	R. L. Polk & Co.
	D intersecti	R. L. Polk & Co.
	Ortega J A	R. L. Polk & Co.
1950	DAVIS JOE R	The Pacific Telephone & Telegraph Co.
1946	Silva Geo	R. L. Polk & Co.
	Ortega J A	R. L. Polk & Co.
1940	Silva Geo	R. L. Polk & Co.
1932	Young Benj	R. L. Polk & Co. of California

## FINDINGS

### 768 4TH

<u>Year</u>	<u>Uses</u>	<u>Source</u>
1955	Ortega John A	R. L. Polk & Co.
1950	SILVA ROSE R	The Pacific Telephone & Telegraph Co.

### 772 4TH

<u>Year</u>	<u>Uses</u>	<u>Source</u>
1950	BUSTILLOS CHILO R	The Pacific Telephone & Telegraph Co.

### 774 4TH

<u>Year</u>	<u>Uses</u>	<u>Source</u>
1955	Rasmussen Janet	R. L. Polk & Co.

### 776 4TH

<u>Year</u>	<u>Uses</u>	<u>Source</u>
1955	Jacobsen Arne	R. L. Polk & Co.
1950	CONRAD J A R	The Pacific Telephone & Telegraph Co.

### 778 4TH

<u>Year</u>	<u>Uses</u>	<u>Source</u>
1955	Critchfield Marilyn	R. L. Polk & Co.

### 780 4TH

<u>Year</u>	<u>Uses</u>	<u>Source</u>
1955	Treinen Helen	R. L. Polk & Co.
1950	BADLILLO RALPH H R	The Pacific Telephone & Telegraph Co.

### 782 4TH

<u>Year</u>	<u>Uses</u>	<u>Source</u>
1955	Ferandes Manuel	R. L. Polk & Co.

### 783 4TH

<u>Year</u>	<u>Uses</u>	<u>Source</u>
1955	Ferandes Manuel	R. L. Polk & Co.

### 784 4TH

<u>Year</u>	<u>Uses</u>	<u>Source</u>
1955	Ferandes Manuel	R. L. Polk & Co.



## FINDINGS

### 785 4TH

<u>Year</u>	<u>Uses</u>	<u>Source</u>
1955	Ferandes Manuel	R. L. Polk & Co.

### 786 4TH

<u>Year</u>	<u>Uses</u>	<u>Source</u>
1955	Ferandes Manuel	R. L. Polk & Co.

### 787 4TH

<u>Year</u>	<u>Uses</u>	<u>Source</u>
1955	Ferandes Manuel	R. L. Polk & Co.

### 788 4TH

<u>Year</u>	<u>Uses</u>	<u>Source</u>
1955	Ferandes Manuel	R. L. Polk & Co.

### 789 4TH

<u>Year</u>	<u>Uses</u>	<u>Source</u>
1955	Ferandes Manuel	R. L. Polk & Co.

### 790 4TH

<u>Year</u>	<u>Uses</u>	<u>Source</u>
1955	Ferandes Manuel	R. L. Polk & Co.

### 791 4TH

<u>Year</u>	<u>Uses</u>	<u>Source</u>
1955	Ferandes Manuel	R. L. Polk & Co.

### 792 4TH

<u>Year</u>	<u>Uses</u>	<u>Source</u>
1955	Ferandes Manuel	R. L. Polk & Co.

### 793 4TH

<u>Year</u>	<u>Uses</u>	<u>Source</u>
1955	Ferandes Manuel	R. L. Polk & Co.

### 794 4TH

<u>Year</u>	<u>Uses</u>	<u>Source</u>
1955	Ferandes Manuel	R. L. Polk & Co.

### 795 4TH

<u>Year</u>	<u>Uses</u>	<u>Source</u>
1955	Ferandes Manuel	R. L. Polk & Co.

## FINDINGS

### 796 4TH

<u>Year</u>	<u>Uses</u>	<u>Source</u>
1955	Ferandes Manuel	R. L. Polk & Co.

### 797 4TH

<u>Year</u>	<u>Uses</u>	<u>Source</u>
1955	Ferandes Manuel	R. L. Polk & Co.

### 798 4TH

<u>Year</u>	<u>Uses</u>	<u>Source</u>
1955	Ferandes Manuel	R. L. Polk & Co.

### 799 4TH

<u>Year</u>	<u>Uses</u>	<u>Source</u>
1955	Ferandes Manuel	R. L. Polk & Co.

### 4TH AV GL ENCORT

#### 713 4TH AV GL ENCORT

<u>Year</u>	<u>Uses</u>	<u>Source</u>
1950	BAKER HARRISON E R	The Pacific Telephone & Telegraph Co.

### 4TH AV L ENCORT

#### 725 4TH AV L ENCORT

<u>Year</u>	<u>Uses</u>	<u>Source</u>
1950	SCHEER ARNIAND R	The Pacific Telephone & Telegraph Co.

### 4TH AV OAKLND

#### 708 4TH AV OAKLND

<u>Year</u>	<u>Uses</u>	<u>Source</u>
1965	TESTING AND CONTROLS INC	R. L. Polk & Co.

### 4TH AVE

#### 699 4TH AVE

<u>Year</u>	<u>Uses</u>	<u>Source</u>
1965	TOWMOTOR CORP	R. L. Polk & Co.

## FINDINGS

### 701 4TH AVE

<u>Year</u>	<u>Uses</u>	<u>Source</u>
1928	Mill & Lumber Co H Sommerstrom preh W L Oooke v presi	R.L. Polk and Co of California
1925	CLINTON LUMBER & MILL CO MILL	R. L. Polk & Co. of California

### 708 4TH AVE

<u>Year</u>	<u>Uses</u>	<u>Source</u>
1965	TESTING AND CONTROLS INC OAKLAND	Pacific Telephone
1962	Hersey Testing & Controls	Pacific Telephone
1955	ROSENBERG T L CO ELECT MOTORS	The Pacific Telephone & Telegraph Co.
	PROTECTOWIRE PAC CO DIV LEON HAMPTON CO	The Pacific Telephone & Telegraph Co.
	ADVANCE ELECTRIC CO	The Pacific Telephone & Telegraph Co.

### 709 4TH AVE

<u>Year</u>	<u>Uses</u>	<u>Source</u>
1962	Liebe Prinilla	Pacific Telephone
1955	LIEBE PRINILLA	The Pacific Telephone & Telegraph Co.
1950	LIEHE PRINILLA R	The Pacific Telephone & Telegraph Co.
1945	LIEBE PRINILLA R	The Pacific Telephone & Telegraph Co.
1943	Nickelson Cameron shipydwkr r Hood Grace Mrs clk r Nickelson Thos B Ollie shipydwkr r	R. L. Polk & Co. R. L. Polk & Co. R. L. Polk & Co.
1938	LIEBE PRINILLA R	Pacific Telephone
1933	ROBERTS MARGT (WID W W) R ROBERTS CLARENCE B CARRIER OKLD PO H FRANCIS EDITH M NURSE R	R. L. Polk & Co. R. L. Polk & Co. R. L. Polk & Co.
1928	Broadway Margt Mrs H Luis Clarence B R Francis Edith M R	R.L. Polk and Co of California R.L. Polk and Co of California R.L. Polk and Co of California
1925	ROBERTS CLARENCE B R	R. L. Polk & Co. of California
1920	ROBERTS CLARENCE B R	R. L. Polk & Co. of California

### 711 4TH AVE

<u>Year</u>	<u>Uses</u>	<u>Source</u>
1967	GIVENS JOHN L	R. L. Polk & Co.

## FINDINGS

<u>Year</u>	<u>Uses</u>	<u>Source</u>
1962	Givens Inez	Pacific Telephone
1955	CAPSTAFF JOHN O	The Pacific Telephone & Telegraph Co.
1950	WIER THOMAS L R	The Pacific Telephone & Telegraph Co.
1933	LIEBIG CHAS (PERNILLA) RIGGER H	R. L. Polk & Co.
	LIEBIG RICHD C CARP R	R. L. Polk & Co.
1928	H John J Margt C H	R.L. Polk and Co of California

### 713 4TH AVE

<u>Year</u>	<u>Uses</u>	<u>Source</u>
1967	JONES CLIFFORD	R. L. Polk & Co.
1962	Ogden Charline L	Pacific Telephone
	Ogden Jimmie L	Pacific Telephone

### 715 4TH AVE

<u>Year</u>	<u>Uses</u>	<u>Source</u>
1967	APARTMENTS	R. L. Polk & Co.
	I BROWN LAYTON C	R. L. Polk & Co.
	CULVER CHARLES	R. L. Polk & Co.
	DE MATTEO BENJ TW	R. L. Polk & Co.
	STRAND HENNING M	R. L. Polk & Co.
1962	Brown Layton C	Pacific Telephone
	De Matteo Bennie r	Pacific Telephone
1955	DE MATTEO BENNIE R	The Pacific Telephone & Telegraph Co.
	LONDON THOS J	The Pacific Telephone & Telegraph Co.
	WESTEREN MARTIN J	The Pacific Telephone & Telegraph Co.
1943	Chander Ellery J mech r	R. L. Polk & Co.
	Chandler Ida B wid H F r	R. L. Polk & Co.
	Hendrickson Howard W Louise shipydwkr h	R. L. Polk & Co.
	NELSON John A lab r	R. L. Polk & Co.
1928	Van Eden Max Pauline carp H	R.L. Polk and Co of California

### 719 4TH AVE

<u>Year</u>	<u>Uses</u>	<u>Source</u>
1967	A TORELLIS LEON	R. L. Polk & Co.
1962	Soto Victor S r	Pacific Telephone
1955	SOTO VICTOR S R	The Pacific Telephone & Telegraph Co.



## FINDINGS

<u>Year</u>	<u>Uses</u>	<u>Source</u>
1950	SOTO VICTOR S R	The Pacific Telephone & Telegraph Co.
1945	GUNN HELEN MRS R	The Pacific Telephone & Telegraph Co.
1938	GUNN HELEN MRS R	Pacific Telephone
1933	DEUHURST ALBT (HELEN) MACH H	R. L. Polk & Co.
	DEWHURST HELEN K TEL OPR H	R. L. Polk & Co.
	GUNN HELEN MRS NURSE H	R. L. Polk & Co.
1928	haven Helen Mrs nurse H	R.L. Polk and Co of California
1925	GUNN MRS HELEN R	R. L. Polk & Co. of California

### 725 4TH AVE

<u>Year</u>	<u>Uses</u>	<u>Source</u>
1967	FERNANDO PULIDO	R. L. Polk & Co.
1955	HIPOL H	The Pacific Telephone & Telegraph Co.
1943	KOCH Herman P Lida orderly h	R. L. Polk & Co.
1933	CONE JOHN S (ROSE) JAN OKLD PUB SCH H	R. L. Polk & Co.
1928	Swasrt Alverti K Ida C electn H	R.L. Polk and Co of California
1925	SWARTZ G R	R. L. Polk & Co. of California

### 729 4TH AVE

<u>Year</u>	<u>Uses</u>	<u>Source</u>
1967	MENDIBLE ESTHER MRS	R. L. Polk & Co.
1962	Nevins Leslie J	Pacific Telephone
1955	NEVINS LESLIE J R	The Pacific Telephone & Telegraph Co.
1950	NEVINS LESLIE J R	The Pacific Telephone & Telegraph Co.
1945	NEVINS LESLIE J R	The Pacific Telephone & Telegraph Co.
1943	Lewis Albt G Elba wtchmn Okld Street Dept h	R. L. Polk & Co.
1933	DOWER GEO E MARINE ENG R	R. L. Polk & Co.
	DOWER MARY (WID L J) H	R. L. Polk & Co.
1928	av Hugo H Christine H	R.L. Polk and Co of California
1920	DELANEY MRS JESSIE R	R. L. Polk & Co. of California

### 730 4TH AVE

<u>Year</u>	<u>Uses</u>	<u>Source</u>
1967	MONSON CATH MRS	R. L. Polk & Co.
1962	Sloan Jess M	Pacific Telephone

## FINDINGS

<u>Year</u>	<u>Uses</u>	<u>Source</u>
1962	Espinoza Corinne	Pacific Telephone
1943	Triplett Carrie C h	R. L. Polk & Co.
	Starkey Robt P r	R. L. Polk & Co.
	Starkey Mary J h	R. L. Polk & Co.
1938	STARKEY M J MISS R	Pacific Telephone
1933	TRIPLETT CARRIE C H	R. L. Polk & Co.
	STARKEY MARY J H	R. L. Polk & Co.
1928	Triplett Carrie C sten R	R.L. Polk and Co of California
	Starkey Mary J sten H	R.L. Polk and Co of California
	Starkey Edw A sign pntr R	R.L. Polk and Co of California

### 734 4TH AVE

<u>Year</u>	<u>Uses</u>	<u>Source</u>
1967	FELICIANO LUPE	R. L. Polk & Co.
1945	SHARP L W R	The Pacific Telephone & Telegraph Co.
1943	Paje Benj Magdalena shipydwr h	R. L. Polk & Co.
	Acosta Geo C Anita shipydwr h	R. L. Polk & Co.
1938	O MEARA GEORGE R	Pacific Telephone
1928	TYSON John R	R.L. Polk and Co of California
	Pottery Rhoda Mrs H	R.L. Polk and Co of California
	Alcal Nancy R	R.L. Polk and Co of California
	Walla Marvin Eliza lab H	R.L. Polk and Co of California
	Chester Lavina mach R	R.L. Polk and Co of California
	Hagan Chesier auto mech H G Miller R	R.L. Polk and Co of California

### 736 4TH AVE

<u>Year</u>	<u>Uses</u>	<u>Source</u>
1967	CARLOS ESTHER MRS	R. L. Polk & Co.
1962	Scarborough Victoria	Pacific Telephone
	Baxter Nancy	Pacific Telephone
1955	ROCHFORD P R	The Pacific Telephone & Telegraph Co.
1950	ROCHIFORD P R	The Pacific Telephone & Telegraph Co.
1945	WALSTROM ANNETTE R	The Pacific Telephone & Telegraph Co.
1943	Walston Chas Anita mach h	R. L. Polk & Co.
1928	Calculating Irene factry Opr R	R.L. Polk and Co of California

## FINDINGS

### 737 4TH AVE

<u>Year</u>	<u>Uses</u>	<u>Source</u>
1967	DER GIM WOH	R. L. Polk & Co.
1962	Der GIm Woh	Pacific Telephone
1955	DER GIM WOH	The Pacific Telephone & Telegraph Co.
1950	REPOSE WMN MRS R	The Pacific Telephone & Telegraph Co.
	KING MIKE R	The Pacific Telephone & Telegraph Co.
1945	REPOSE WM MRS R	The Pacific Telephone & Telegraph Co.
	KING MIKE R	The Pacific Telephone & Telegraph Co.
1943	KING Matthew Josephine driver r	R. L. Polk & Co.
	Repose Wm Helen driver h	R. L. Polk & Co.
1938	STROBRIDGE H ARTHUR MRS R	Pacific Telephone
1933	STROBRIDGE ELMER (EDITH) MEATCTR H	R. L. Polk & Co.
	STROBRIDGE HERBT A (CLARA) YDMN SPCO H	R. L. Polk & Co.
1928	Box Herbt G Clara M H	R.L. Polk and Co of California
1925	STROBRIDGE MRS H ARTHUR R	R. L. Polk & Co. of California

### 745 4TH AVE

<u>Year</u>	<u>Uses</u>	<u>Source</u>
1938	REEVES S W R	Pacific Telephone
1928	N Fred A meat ctr H	R.L. Polk and Co of California

### 747 4TH AVE

<u>Year</u>	<u>Uses</u>	<u>Source</u>
1967	GATES JERALD	R. L. Polk & Co.
1962	Sanders Effie	Pacific Telephone
1955	HANKINS O J MRS	The Pacific Telephone & Telegraph Co.
1943	FONTES Frank Dora shipydwkr h	R. L. Polk & Co.
1933	O MEARA GEO H (RUTH) CLK H	R. L. Polk & Co.
1928	Hlckson Frank Anna H	R.L. Polk and Co of California

### 749 4TH AVE

<u>Year</u>	<u>Uses</u>	<u>Source</u>
1967	KRESS FRED	R. L. Polk & Co.
1955	CARTER BILLIE MRS	The Pacific Telephone & Telegraph Co.

## FINDINGS

<u>Year</u>	<u>Uses</u>	<u>Source</u>
1950	CARTER BILLIE MRS R	The Pacific Telephone & Telegraph Co.
1945	VALENTINE RALPH R	The Pacific Telephone & Telegraph Co.
1943	Vagg Ralph B Ann M mech h	R. L. Polk & Co.
1933	O MEARA HARRY (MINNIE) CHIPPER H	R. L. Polk & Co.

### 751 4TH AVE

<u>Year</u>	<u>Uses</u>	<u>Source</u>
2006	a CLARKChano	Haines Company, Inc.
1967	GIBBS ALLAN	R. L. Polk & Co.
1962	Baker Joyce J	Pacific Telephone
1955	HANKINS THEODEST	The Pacific Telephone & Telegraph Co.
1950	HANKINS ETHA R	The Pacific Telephone & Telegraph Co.
	HANKINS THEODEST R	The Pacific Telephone & Telegraph Co.
1928	Strickling A J Dorothy R civ ens H	R.L. Polk and Co of California
1925	SLOSS FRED A R	R. L. Polk & Co. of California

### 753 4TH AVE

<u>Year</u>	<u>Uses</u>	<u>Source</u>
1928	side Jos M H	R.L. Polk and Co of California
	H	R.L. Polk and Co of California
	av Franusich Marena gro	R.L. Polk and Co of California

### 757 4TH AVE

<u>Year</u>	<u>Uses</u>	<u>Source</u>
1928	San Geo W Mary H	R.L. Polk and Co of California
	graph FPern B slswmn MW&Co R	R.L. Polk and Co of California
1925	ATKINSON A W R	R. L. Polk & Co. of California

### 758 4TH AVE

<u>Year</u>	<u>Uses</u>	<u>Source</u>
1928	Fromucich Martin gro H	R.L. Polk and Co of California

### 4TH ST

#### 689 4TH ST

<u>Year</u>	<u>Uses</u>	<u>Source</u>
2012	GFL INC	Cole Information Services



## FINDINGS

<u>Year</u>	<u>Uses</u>	<u>Source</u>
2007	GFL INC	Cole Information Services

### 690 4TH ST

<u>Year</u>	<u>Uses</u>	<u>Source</u>
1962	Squibb E R & Sons chemsts	Pacific Telephone

### 692 4TH ST

<u>Year</u>	<u>Uses</u>	<u>Source</u>
1943	Madrid Josephine Mrs r	R. L. Polk & Co.
	Cassas Dionicia wid Frank h	R. L. Polk & Co.
	Barron Walter shipydwkr r	R. L. Polk & Co.
1933	BARTONI RICHD (MARY) H	R. L. Polk & Co.
1928	Dorenzo Mateo plmbr R	R.L. Polk and Co of California
	Dorenzo Jennie Mrs H	R.L. Polk and Co of California

### 699 4TH ST

<u>Year</u>	<u>Uses</u>	<u>Source</u>
2012	CLOSER REPAIR & DOOR HARDWARE	Cole Information Services
	GFL INC	Cole Information Services
2007	CLOSER REPAIR & DOOR HARDWARE	Cole Information Services
2006	CLOSERREPAIR&	Haines Company, Inc.
	DOOR HARDWARE	Haines Company, Inc.
	GUARANTEE FORK	Haines Company, Inc.
	LIFT INC	Haines Company, Inc.
2000	GUARANTEE FORK LIFT INC	Pacific Bell
1996	GUARANTEE FORK LIFT INC	PACIFIC BELL DIRECTORY
1992	GUARANTEE LIFT TRUCK INC	PACIFIC BELL DIRECTORY
	GUARANTEE FORK LIFT INC	PACIFIC BELL DIRECTORY
1991	Guarantee Lift Truck Inc	PACIFIC BELL WHITE PAGES
	Guarantee Lift Truckmc	PACIFIC BELL WHITE PAGES
	Guarantee Glass Company	PACIFIC BELL WHITE PAGES
	GUARAN TE E FORKLIFTIN C	PACIFIC BELL WHITE PAGES
	Guarantee Equipment Sales	PACIFIC BELL WHITE PAGES
1980	GUARANTEE FORK LIFT INC	Pacific Telephone
1975	GUARANTEE FORK LIFT INC	Pacific Telephone
1970	TOWMOTOR CORP	Pacific Telephone Directory
	GUARANTEE FORK LIFT INC	Pacific Telephone Directory
1967	MATERIAL HNDLG EQUIP	R. L. Polk & Co.
	GUARANTEE FORK LIFT INC	R. L. Polk & Co.

## FINDINGS

<u>Year</u>	<u>Uses</u>	<u>Source</u>
1962	TOWMOTOR CORP	Pacific Telephone
1955	TOWMOTOR CORP FORK LIFT TRKS	The Pacific Telephone & Telegraph Co.
1943	Barlas Peter junk	R. L. Polk & Co.
1938	MCREYNOLDS INC CONTR	Pacific Telephone
1933	SCOTT TRANSPORTATION CO G E COOPER V-PRES ETHEL M SCOTT SEC-TREAS	R. L. Polk & Co.
1928	Latourrette Fical Co H J Miller mgr machy	R.L. Polk and Co of California
1925	TRAILERS & TRUCK EQUIP CO	R. L. Polk & Co. of California

### 701 4TH ST

<u>Year</u>	<u>Uses</u>	<u>Source</u>
1928	Cecearelli Brnestic Lillian yule la H	R.L. Polk and Co of California

### 708 4TH ST

<u>Year</u>	<u>Uses</u>	<u>Source</u>
1962	Testcon	Pacific Telephone

### 709 4TH ST

<u>Year</u>	<u>Uses</u>	<u>Source</u>
1943	Hood Lawrence M Grace shipydwkr h	R. L. Polk & Co.

### 711 4TH ST

<u>Year</u>	<u>Uses</u>	<u>Source</u>
1928	Paranto Dominic lab R	R.L. Polk and Co of California
	Paranto Lee Mary lab H	R.L. Polk and Co of California
	Paranto Louis lab R	R.L. Polk and Co of California

### 713 4TH ST

<u>Year</u>	<u>Uses</u>	<u>Source</u>
1933	FRESCHI LEO C 2D HD BOXES	R. L. Polk & Co.
1925	ZIZZO VINCENT R	R. L. Polk & Co. of California

### 715 4TH ST

<u>Year</u>	<u>Uses</u>	<u>Source</u>
2012	EDCOAT INC	Cole Information Services
2007	E D	Cole Information Services
	E D COAT INC	Cole Information Services
2006	COATEDINC	Haines Company, Inc.
	E D COATINC	Haines Company, Inc.
	ROSSI FRANK E	Haines Company, Inc.

## FINDINGS

<u>Year</u>	<u>Uses</u>	<u>Source</u>
2000	E-D-COAT INC	Pacific Bell
1996	E-D-COAT INC	PACIFIC BELL DIRECTORY
1992	E-D-COAT INC	PACIFIC BELL DIRECTORY
1991	COAT E D IN C	PACIFIC BELL WHITE PAGES
	From San Jose Telephones Call	PACIFIC BELL WHITE PAGES
1986	COAT E D IN C	PACIFIC BELL WHITE PAGES
	From San Jose Telephones Call	PACIFIC BELL WHITE PAGES
	Rack Ili	PACIFIC BELL WHITE PAGES
	Rossi Frank E E D Coat Inc	PACIFIC BELL WHITE PAGES
1980	COAT E D INC	Pacific Telephone
	E D COAT INC	Pacific Telephone
	Rack III	Pacific Telephone
	Rossi Frank E E D Coat Inc	Pacific Telephone
1975	COAT E-D INC	Pacific Telephone
1970	COAT E D INC	Pacific Telephone Directory
	E D COAT INC	Pacific Telephone Directory
	ROSSI FRANK E E-D-COAT INC	Pacific Telephone Directory
1967	E D COAT PROCESSING PLANT INC	R. L. Polk & Co.
	ELECTRO GALVANIZING	R. L. Polk & Co.
1962	E D COAT PROCESSING PLANT	Pacific Telephone
	Rossi Frank E E D Coat Processing Plant	Pacific Telephone
1955	E-D-COAT PROCESSING PLANT	The Pacific Telephone & Telegraph Co.
	ROSSI FRANK E E-D-COAT PROCESSING PLANT	The Pacific Telephone & Telegraph Co.
1945	E D COAT PROCESSING PLANT	The Pacific Telephone & Telegraph Co.
1943	Dingley Eug F Maybelle plating	R. L. Polk & Co.
1920	LEDGETT J W PIONEER SAWDUST & SAND DEPOT	R. L. Polk & Co. of California
	PIONEER SAWDUST & SAND DEPOT	R. L. Polk & Co. of California

### 716 4TH ST

<u>Year</u>	<u>Uses</u>	<u>Source</u>
1955	BAILEY S ROOMING HOUSE	The Pacific Telephone & Telegraph Co.
1943	Jones Guy Alice lab h	R. L. Polk & Co.
1928	Wesley John Clara lab H	R.L. Polk and Co of California

## FINDINGS

### 718 4TH ST

<u>Year</u>	<u>Uses</u>	<u>Source</u>
2006	SUPERSTOP	Haines Company, Inc.
1967	WILLIAMS DALLAS	R. L. Polk & Co.
1962	Williams Dallas	Pacific Telephone
1943	Yturalde Oswald Martha h	R. L. Polk & Co.
	Eredia Simon welder r	R. L. Polk & Co.
1938	KUWASHIGE GEORGE R	Pacific Telephone
1933	JOSE FRANCO H	R. L. Polk & Co.
	DAY ALICE (WID J J) H	R. L. Polk & Co.

### 720 4TH ST

<u>Year</u>	<u>Uses</u>	<u>Source</u>
1943	Christina Anthony Rosiana lab h	R. L. Polk & Co.
1933	LEONARDO NICK (CHRISTINA) LAB H	R. L. Polk & Co.

### 721 4TH ST

<u>Year</u>	<u>Uses</u>	<u>Source</u>
2006	YOUNG Cralg	Haines Company, Inc.
	YOUNG Ronda	Haines Company, Inc.
	GARCIA Gonzalo	Haines Company, Inc.

### 724 4TH ST

<u>Year</u>	<u>Uses</u>	<u>Source</u>
1967	OCHOA JOSEPH JUNK DEALER OCHOA JOSEPH	R. L. Polk & Co.
1943	Essich Adele wid Leo r	R. L. Polk & Co.
	Parker Adele M clk h	R. L. Polk & Co.
	Parker Paul A shipydwkr r	R. L. Polk & Co.
1933	SILVESTRO GAETANO MRS H	R. L. Polk & Co.
1928	Silvatoro Gaetano Rose H	R.L. Polk and Co of California
	Silvester Grace pkr R	R.L. Polk and Co of California
	Silvestro Gaetano mete repr R	R.L. Polk and Co of California

### 725 4TH ST

<u>Year</u>	<u>Uses</u>	<u>Source</u>
1980	Gregs Auto Wrecking	Pacific Telephone
1975	DUBLIN AUTO WRECKING	Pacific Telephone
1970	T & M AUTO WRECKING	Pacific Telephone Directory
1967	T & M AUTO WRECKING	R. L. Polk & Co.
1962	Oakland Auto Wreckers	Pacific Telephone



## FINDINGS

<u>Year</u>	<u>Uses</u>	<u>Source</u>
1943	Sanchez Fino lab r	R. L. Polk & Co.
	Flores Paul Amelia lab h	R. L. Polk & Co.
	Diaz Anthony lab r	R. L. Polk & Co.

### 726 4TH ST

<u>Year</u>	<u>Uses</u>	<u>Source</u>
2007	THE FAT LADY RESTAURANT	Cole Information Services
1955	WILLIAMS MARGARETTEE	The Pacific Telephone & Telegraph Co.
1943	Fernandez Manuel h	R. L. Polk & Co.
1933	FERNANDEZ MANUEL (FERNANDEZ & QUARTOROLA) R	R. L. Polk & Co.
	FERNANDEZ MANUEL CLK H	R. L. Polk & Co.
1928	Volkie Joe lab R	R.L. Polk and Co of California
	N Manuel lab R	R.L. Polk and Co of California

### 729 4TH ST

<u>Year</u>	<u>Uses</u>	<u>Source</u>
1943	Padilla Baldino Arsanía shipydwkr h	R. L. Polk & Co.
	Padilla Gilbert Belen blrmkr h	R. L. Polk & Co.
1933	FLORES IGNACIO (MARIETA) CIGARS	R. L. Polk & Co.
1928	Guesanda Catalina H	R.L. Polk and Co of California

### 730 4TH ST

<u>Year</u>	<u>Uses</u>	<u>Source</u>
1967	CORTES CARL	R. L. Polk & Co.
1945	CORDANO JOSEPHINE B R	The Pacific Telephone & Telegraph Co.
1943	Espina Frank Flora h	R. L. Polk & Co.
1938	ESPINA FLORA E MRS R	Pacific Telephone
1933	ESPINA FRANK NEWS VENDOR R	R. L. Polk & Co.
	ESPINA FLORA CAKE PKR R	R. L. Polk & Co.
	ESPINA GUIDO SLSMN H	R. L. Polk & Co.
	ESPINA LOUISE F CAKE PKR R	R. L. Polk & Co.
	ESPINA DAVID PLMBR R	R. L. Polk & Co.
1928	Espino Louise pkr R	R.L. Polk and Co of California
	Espino Guido R	R.L. Polk and Co of California
	Espino David H	R.L. Polk and Co of California
	Compilongo Vito janitor R	R.L. Polk and Co of California
	COInollrwo Vito 1x H	R.L. Polk and Co of California

## FINDINGS

### 731 4TH ST

<u>Year</u>	<u>Uses</u>	<u>Source</u>
1943	Gomez Jose M Esperanzo lab h	R. L. Polk & Co.
1933	VILLEGAS JUSTO (ISABEL) H	R. L. Polk & Co.
1928	Quesada Valinta Juana lab H	R.L. Polk and Co of California
	Luesceda Jesus mach opr R	R.L. Polk and Co of California
	Grado J Caro lab R	R.L. Polk and Co of California

### 732 4TH ST

<u>Year</u>	<u>Uses</u>	<u>Source</u>
1967	BOHANAN NILLIE M MRS REAR VACANT	R. L. Polk & Co.
1955	SALES LEONARD	The Pacific Telephone & Telegraph Co.
1945	SPINGOLO V R	The Pacific Telephone & Telegraph Co.
1943	Spingolo Alf r	R. L. Polk & Co.
	Spingolo Delina r	R. L. Polk & Co.
	Spingolo Frank r	R. L. Polk & Co.
	Spingolo Lawrence r	R. L. Polk & Co.
	Spingolo Vito Mary Garcia & Costa h	R. L. Polk & Co.
1938	SPINGOLO V R	Pacific Telephone
1933	SPINGOLO EDNA R	R. L. Polk & Co.
	SPINGOLO FRANK CHAUF R	R. L. Polk & Co.
	SPINGOLO VICTOR (MARY) FRUIT BUYER H	R. L. Polk & Co.
1928	H	R.L. Polk and Co of California
	0 Vito Mary soft drinks	R.L. Polk and Co of California
1925	SPINGOLO V R	R. L. Polk & Co. of California

### 733 4TH ST

<u>Year</u>	<u>Uses</u>	<u>Source</u>
1945	LEMOS MARY R	The Pacific Telephone & Telegraph Co.
1943	Baca Chas Rosie shipydwkr h	R. L. Polk & Co.
	Martinez Cepricano Esther lab h	R. L. Polk & Co.
	Lamos Mary clk r	R. L. Polk & Co.
	Lemos Mary C clk r	R. L. Polk & Co.
	Lemos Serapio Arcadia lab h	R. L. Polk & Co.
1928	Univ Cordelia wid Lath H	R.L. Polk and Co of California
	rr Harmon lab R	R.L. Polk and Co of California

## FINDINGS

### 734 4TH ST

<u>Year</u>	<u>Uses</u>	<u>Source</u>
1967	FIELDS LINDSEY JUNK DEALER FIELDS LINDSEY	R. L. Polk & Co.
1962	Fields Lindsey Fields Lora Bell	Pacific Telephone Pacific Telephone
1955	EPPERSON BERTIE LEE	The Pacific Telephone & Telegraph Co.
1943	Cabrera Anthony J r Cabrera Candelario C shipydwkr r Cabrera Isidro Rosalina h	R. L. Polk & Co. R. L. Polk & Co. R. L. Polk & Co.
1933	CERELLI FLORENCE (WID EUG) H CERELLI FRANK CHAUF R CERELLI JOS SOLR R	R. L. Polk & Co. R. L. Polk & Co. R. L. Polk & Co.
1928	Geo JOs with B W Molrrion R Jurrelle Flora wid Jas H	R.L. Polk and Co of California R.L. Polk and Co of California

### 737 4TH ST

<u>Year</u>	<u>Uses</u>	<u>Source</u>
1943	Rodgers Jos Angelina lab r	R. L. Polk & Co.

### 747 4TH ST

<u>Year</u>	<u>Uses</u>	<u>Source</u>
1928	h Oscar J Dwight Ice mkr H	R.L. Polk and Co of California

### 750 4TH ST

<u>Year</u>	<u>Uses</u>	<u>Source</u>
2007	RALPH JOHNSON & ASSOCIATES	Cole Information Services
2006	RALPH JOHNSON& ASSOCIATES	Haines Company, Inc. Haines Company, Inc.
2000	RALPH JOHNSON & ASSOCIATES	Pacific Bell
1996	JOHNSON RALPH & ASSOCIATES	PACIFIC BELL DIRECTORY
1992	JOHNSON RALPH & ASSOCIATES	PACIFIC BELL DIRECTORY
1991	Levitan Johnson & Associates Levtan PL	PACIFIC BELL WHITE PAGES PACIFIC BELL WHITE PAGES
1986	Johnson Levitan & Associates Levitan Johnson & Associates	PACIFIC BELL WHITE PAGES PACIFIC BELL WHITE PAGES
1980	Dover Elevator Co	Pacific Telephone
1970	DOVER ELEVATOR CO	Pacific Telephone Directory

## FINDINGS

### 753 4TH ST

<u>Year</u>	<u>Uses</u>	<u>Source</u>
1955	DISTRICT THE	The Pacific Telephone & Telegraph Co.
1933	NEWPORT LIZZIE G (WID T L) GRO DAVIS BENJ CHAUF R LAVERY THOS FIREMN R MYERS FRED PNTR R	R. L. Polk & Co. R. L. Polk & Co. R. L. Polk & Co. R. L. Polk & Co.
1928	Wolpert Frank R Merritt Mathew waiter R Newport Lizzie G H Newport Ellz G Mrs gro Albt d CI R MEYERS Fred pntr R Lavery Thos firemn R Co Louis paper hngr R Herbti gdnr R	R.L. Polk and Co of California R.L. Polk and Co of California R.L. Polk and Co of California R.L. Polk and Co of California R.L. Polk and Co of California R.L. Polk and Co of California R.L. Polk and Co of California R.L. Polk and Co of California R.L. Polk and Co of California
1925	NEWPORT L G R	R. L. Polk & Co. of California
1920	NEWPORT L G R	R. L. Polk & Co. of California

### 760 4TH ST

<u>Year</u>	<u>Uses</u>	<u>Source</u>
1986	D Jones Eldora B Mrs	PACIFIC BELL WHITE PAGES

### 761 4TH ST

<u>Year</u>	<u>Uses</u>	<u>Source</u>
1955	ABRAM OTHO	The Pacific Telephone & Telegraph Co.
1943	Perez Carlos lab h Perez Antonio lab r	R. L. Polk & Co. R. L. Polk & Co.
1928	Ruggiero Jos Mabel H	R.L. Polk and Co of California

### 763 4TH ST

<u>Year</u>	<u>Uses</u>	<u>Source</u>
1955	SIPP CLIFTON	The Pacific Telephone & Telegraph Co.
1943	De La Cruz Merced Augustina lab h	R. L. Polk & Co.
1928	Mendoza All Lena H	R.L. Polk and Co of California



## FINDINGS

### 765 4TH ST

<u>Year</u>	<u>Uses</u>	<u>Source</u>
1955	JERMANON G MRS R	The Pacific Telephone & Telegraph Co.
1945	GAMIER G MRS R	The Pacific Telephone & Telegraph Co.
1943	Jermanon Gertrude wid Prudencio h	R. L. Polk & Co.
1933	ALCANTAR HONORIO TAILOR R DIAZ JUAN (MARY) LAB H	R. L. Polk & Co. R. L. Polk & Co.
1928	Pederson Harold M electn SPCo H G Harold M R Leandro Magnus B Anna M H Peter Peter clk Okild Flower Shop R	R.L. Polk and Co of California R.L. Polk and Co of California R.L. Polk and Co of California R.L. Polk and Co of California

### 766 4TH ST

<u>Year</u>	<u>Uses</u>	<u>Source</u>
2012	SAFETYKLEENE SYSTEMS INC	Cole Information Services
2006	SAFETY KLEENE SYSTEMS INC	Haines Company, Inc. Haines Company, Inc.
2000	SAFETY KLEEN CORP	Pacific Bell
1996	SAFETY-KLEEN	PACIFIC BELL DIRECTORY
1992	SAFETY-KLEEN	PACIFIC BELL DIRECTORY
1991	Safety Kleen	PACIFIC BELL WHITE PAGES
1980	Remco Engineering	Pacific Telephone
1975	COAST DRYWALL CONSTRUCTION CO	Pacific Telephone
1970	HILTI FASTENING SYSTEMS	Pacific Telephone Directory
1955	DAVIS JOE R	The Pacific Telephone & Telegraph Co.
1945	ALANIZ MOLLY R	The Pacific Telephone & Telegraph Co.
1943	Ramos Philip Paula lab h Ramos Felipe S Paula claywkr r	R. L. Polk & Co. R. L. Polk & Co.
1933	MCGRETT MARY PKR R MCGRETT MAMIE CLK R MCGRETT ISABELLE H MCGRETT EDITH CLK R	R. L. Polk & Co. R. L. Polk & Co. R. L. Polk & Co. R. L. Polk & Co.
1928	n John Lupe lab H	R.L. Polk and Co of California

### 768 4TH ST

<u>Year</u>	<u>Uses</u>	<u>Source</u>
1975	BATES DWIGHT	Pacific Telephone

## FINDINGS

<u>Year</u>	<u>Uses</u>	<u>Source</u>
1955	PITTS FRANKIE LEE	The Pacific Telephone & Telegraph Co.
1945	SILVA ROSE R	The Pacific Telephone & Telegraph Co.
1943	Hernandez Geo r Gutierrez Jos Maria lab h	R. L. Polk & Co. R. L. Polk & Co.
1933	PIGNARTORI ANTHONY (MARY) SHOE SHINER H AMARAL MANUEL (PHILOMENA) BLKSMITH R	R. L. Polk & Co. R. L. Polk & Co.
1928	tro Manuel Emma blksmth H Walnut Geo auto mech R AJohn printer R tro Manuel jr marine flemn R	R.L. Polk and Co of California R.L. Polk and Co of California R.L. Polk and Co of California R.L. Polk and Co of California
1920	STRUCKMAN MRS FRED R	R. L. Polk & Co. of California

### 769 4TH ST

<u>Year</u>	<u>Uses</u>	<u>Source</u>
1962	Diaz Bonifacio	Pacific Telephone
1955	DIAZ BONIFACIO	The Pacific Telephone & Telegraph Co.
1943	Servantes Arnivolfo Margt shipydwkr h	R. L. Polk & Co.
1933	ALOISE JOSEPHINE CLK R ALOISE CARLO (ANGELINA) SHOESHINER H	R. L. Polk & Co. R. L. Polk & Co.
1928	Alolse Carlo lab H	R.L. Polk and Co of California

### 771 4TH ST

<u>Year</u>	<u>Uses</u>	<u>Source</u>
1962	Camacho Sabat r	Pacific Telephone
1955	CAMACHO SABAT R	The Pacific Telephone & Telegraph Co.
1943	Sorensen Gale pntr r Bain Mary wid Delbert h	R. L. Polk & Co. R. L. Polk & Co.

### 772 4TH ST

<u>Year</u>	<u>Uses</u>	<u>Source</u>
1955	HAMILTON JOEL E	The Pacific Telephone & Telegraph Co.
1945	CASTRO VICTORIA R	The Pacific Telephone & Telegraph Co.
1943	Bustillos Mary L r Gomez Gregory Maximina lab h	R. L. Polk & Co. R. L. Polk & Co.

## FINDINGS

<u>Year</u>	<u>Uses</u>	<u>Source</u>
1943	Castro Victoria r	R. L. Polk & Co.
1938	FORTE AL R	Pacific Telephone
1933	GALASSI JOSEPHINE MRS H	R. L. Polk & Co.
1928	i Frank Jr R	R.L. Polk and Co of California
	i Frank Rosa H	R.L. Polk and Co of California
	15th Franklena R	R.L. Polk and Co of California

### 775 4TH ST

<u>Year</u>	<u>Uses</u>	<u>Source</u>
1955	GALUZZO FRANK	The Pacific Telephone & Telegraph Co.
1943	Galtuzo Vincenza Maria shipydwr h	R. L. Polk & Co.
	Galtuzo Frank USA r	R. L. Polk & Co.
	Galtuzo Anthony r	R. L. Polk & Co.
	Galtuzo Albt USN r	R. L. Polk & Co.
	Galtuzo Jos r	R. L. Polk & Co.
1933	GALUZZO VINCENT (MARY) LAB H	R. L. Polk & Co.
1928	Aloes Vincent Maria lab H	R.L. Polk and Co of California

### 776 4TH ST

<u>Year</u>	<u>Uses</u>	<u>Source</u>
1945	PRIMO JENNIE R	The Pacific Telephone & Telegraph Co.
1943	Emilio Vaiz Helen h	R. L. Polk & Co.
1938	GUERRERO D R	Pacific Telephone
1933	RUGGIERO MARTIN SHOESHINER R	R. L. Polk & Co.
	RUGGIERO LEO LAB R	R. L. Polk & Co.
	PEDRONI JOS (LENA) JAN H	R. L. Polk & Co.
1928	Ruggiero Leo R	R.L. Polk and Co of California
	nut Jos lanitor R	R.L. Polk and Co of California
	Petrone Jos Evelyn H	R.L. Polk and Co of California

### 780 4TH ST

<u>Year</u>	<u>Uses</u>	<u>Source</u>
1955	BADILLO RALPH H	The Pacific Telephone & Telegraph Co.
1945	FABRIZIO VITO D R	The Pacific Telephone & Telegraph Co.
1943	Fabrizio Jos Mary h	R. L. Polk & Co.
1938	FABRIZIO VITO D R	Pacific Telephone
1933	FABRIZIO JOS (MARY) SHOESHINER H	R. L. Polk & Co.

## FINDINGS

<u>Year</u>	<u>Uses</u>	<u>Source</u>
1928	Falby Jos H	R.L. Polk and Co of California
1925	FABRIZIO J R	R. L. Polk & Co. of California
1920	MINIKELLO J R	R. L. Polk & Co. of California

### 785 4TH ST

<u>Year</u>	<u>Uses</u>	<u>Source</u>
1943	Keeley Jos r	R. L. Polk & Co.

### 793 4TH ST

<u>Year</u>	<u>Uses</u>	<u>Source</u>
1975	MATTERN & SHARP	Pacific Telephone

## BRUSH

### 114 BRUSH

<u>Year</u>	<u>Uses</u>	<u>Source</u>
1980	Trans Pacific Freightways Inc	Pacific Telephone

### 201 BRUSH

<u>Year</u>	<u>Uses</u>	<u>Source</u>
1980	Edwards Yolanda	Pacific Telephone

### 225 BRUSH

<u>Year</u>	<u>Uses</u>	<u>Source</u>
1980	Vlazakis Gust Terrys Machinery	Pacific Telephone
	Sealift International Inc	Pacific Telephone

### 229 BRUSH

<u>Year</u>	<u>Uses</u>	<u>Source</u>
1980	Port Lite Cocktails	Pacific Telephone

### 330 BRUSH

<u>Year</u>	<u>Uses</u>	<u>Source</u>
1980	Union Paper Company	Pacific Telephone
	Huber Gordon H Jr Union Paper Company	Pacific Telephone

### 402 BRUSH

<u>Year</u>	<u>Uses</u>	<u>Source</u>
1980	Williams H	Pacific Telephone



## FINDINGS

### **BRUSH RD**

#### **206 BRUSH RD**

<u>Year</u>	<u>Uses</u>	<u>Source</u>
1975	BUCKNER ISABECLE LNT	Pacific Telephone

### **BRUSH ST**

#### **01 BRUSH ST**

<u>Year</u>	<u>Uses</u>	<u>Source</u>
1975	ARMATURE & IGNITION SUPPLY CO B	Pacific Telephone

#### **05 BRUSH ST**

<u>Year</u>	<u>Uses</u>	<u>Source</u>
1950	CAVAGNINO CESARE R B	The Pacific Telephone & Telegraph Co.
	MORZENTI JOE R S	The Pacific Telephone & Telegraph Co.

#### **06 BRUSH ST**

<u>Year</u>	<u>Uses</u>	<u>Source</u>
1975	MEHDEL A	Pacific Telephone

#### **100 BRUSH ST**

<u>Year</u>	<u>Uses</u>	<u>Source</u>
1986	Byron Jackson Pump Div Borg Warner Corp	PACIFIC BELL WHITE PAGES
	Yank Ronald & Adrienne	PACIFIC BELL WHITE PAGES
	Reitas attys	PACIFIC BELL WHITE PAGES
	Professional Corporation attys	PACIFIC BELL WHITE PAGES
	Reilly Frank J atty Neyhart Anderson	PACIFIC BELL WHITE PAGES
	Nussbaum Reilly & Freitas	

#### **104 BRUSH ST**

<u>Year</u>	<u>Uses</u>	<u>Source</u>
1970	SWANSON GUNNAR A ALAMEDA	Pacific Telephone Directory
1955	ALBRECHT LYNN R ALAMEDA	The Pacific Telephone & Telegraph Co.
1945	HILTS C R ALAMEDA	The Pacific Telephone & Telegraph Co.

#### **105 BRUSH ST**

<u>Year</u>	<u>Uses</u>	<u>Source</u>
1970	GASCON DEMETRIO ALAMEDA	Pacific Telephone Directory

## FINDINGS

### 106 BRUSH ST

<u>Year</u>	<u>Uses</u>	<u>Source</u>
1970	MENDEL ANTHONY ALAMEDA	Pacific Telephone Directory
1955	URICK JACOB J ALAMEDA	The Pacific Telephone & Telegraph Co.
1945	BREIDENBACH A A R ALAMEDA	The Pacific Telephone & Telegraph Co.

### 107 BRUSH ST

<u>Year</u>	<u>Uses</u>	<u>Source</u>
1938	NORFISH SALES CO	Pacific Telephone

### 114 BRUSH ST

<u>Year</u>	<u>Uses</u>	<u>Source</u>
1970	UNITED PARCEL SERVICE	Pacific Telephone Directory
1967	JACKSON FURNITURE CO WHSE	R. L. Polk & Co.
1962	Furniture Delivery	Pacific Telephone

### 116 BRUSH ST

<u>Year</u>	<u>Uses</u>	<u>Source</u>
1970	LEMUE JOHN H ALAMEDA	Pacific Telephone Directory
1955	LEMUE JOHN H R ALAMEDA	The Pacific Telephone & Telegraph Co.
1950	LEMUE JOHN H R	The Pacific Telephone & Telegraph Co.

### 117 BRUSH ST

<u>Year</u>	<u>Uses</u>	<u>Source</u>
1950	BRITT JAOS E R	The Pacific Telephone & Telegraph Co.

### 118 BRUSH ST

<u>Year</u>	<u>Uses</u>	<u>Source</u>
1970	MORGAN G R ALAMEDA	Pacific Telephone Directory
1955	MORGAN GERALDINE R ALAMEDA	The Pacific Telephone & Telegraph Co.
1945	HUTTON WILLIAM J R ALAMEDA	The Pacific Telephone & Telegraph Co.

### 121 BRUSH ST

<u>Year</u>	<u>Uses</u>	<u>Source</u>
1970	COOK OLLIE ALAMEDA	Pacific Telephone Directory

## FINDINGS

### 125 BRUSH ST

<u>Year</u>	<u>Uses</u>	<u>Source</u>
1955	COLE JACK ALAMEDA	The Pacific Telephone & Telegraph Co.

### 14 BRUSH ST

<u>Year</u>	<u>Uses</u>	<u>Source</u>
1975	BETTS JOSEPHINE E	Pacific Telephone
	KONDRAS L	Pacific Telephone

### 142 BRUSH ST

<u>Year</u>	<u>Uses</u>	<u>Source</u>
1950	ROBERTS H J R	The Pacific Telephone & Telegraph Co.

### 17 BRUSH ST

<u>Year</u>	<u>Uses</u>	<u>Source</u>
1975	LUALEMAGA ILOA N I	Pacific Telephone

### 18 BRUSH ST

<u>Year</u>	<u>Uses</u>	<u>Source</u>
1975	MORGAN G R L	Pacific Telephone

### 200 BRUSH ST

<u>Year</u>	<u>Uses</u>	<u>Source</u>
1943	San Francisco	R. L. Polk & Co.

### 201 BRUSH ST

<u>Year</u>	<u>Uses</u>	<u>Source</u>
1970	VIGO BENJAMIN J ALAMEDA	Pacific Telephone Directory

### 203 BRUSH ST

<u>Year</u>	<u>Uses</u>	<u>Source</u>
1967	LATHAM LILLIE MRS	R. L. Polk & Co.

### 210 BRUSH ST

<u>Year</u>	<u>Uses</u>	<u>Source</u>
1970	CAVERLY ANDREW ALAMEDA	Pacific Telephone Directory
1955	CAVERLY ANDREW ALAMEDA	The Pacific Telephone & Telegraph Co.

## FINDINGS

### 211 BRUSH ST

<u>Year</u>	<u>Uses</u>	<u>Source</u>
1970	CATUDIOC NORMANDO G ALAMEDA	Pacific Telephone Directory
1950	LESTER CLIFFORD RSTRNT	The Pacific Telephone & Telegraph Co.
	FALCONER JUNE MRS R	The Pacific Telephone & Telegraph Co.
1945	LESTER CLIFFORD RSTRNT	The Pacific Telephone & Telegraph Co.
1938	CLIFFORD S LOVE NEST	Pacific Telephone
	LOVE NEST CLIFFORDS	Pacific Telephone
1933	LESTER CLIFFORD (LAURA) RESTR	R. L. Polk & Co.
1928	h Clifford Martha rest R	R.L. Polk and Co of California

### 212 BRUSH ST

<u>Year</u>	<u>Uses</u>	<u>Source</u>
1970	SCHIER MICHAEL D ALAMEDA	Pacific Telephone Directory
1955	HEISE ROBT D ALAMEDA	The Pacific Telephone & Telegraph Co.
1950	NICHOLS HENRY G R	The Pacific Telephone & Telegraph Co.
1945	FRANSEN FLORENCE R ALAMEDA	The Pacific Telephone & Telegraph Co.

### 215 BRUSH ST

<u>Year</u>	<u>Uses</u>	<u>Source</u>
1967	VACANT	R. L. Polk & Co.
1962	Vlazakis Gust Terrys Machy	Pacific Telephone
	Terrys Machinery	Pacific Telephone
	Estes Lewis Oil Co The	Pacific Telephone
	Quaker State Oil Distrs	Pacific Telephone
1955	BAY CITIES CONSTRUCTION CO	The Pacific Telephone & Telegraph Co.
	TERRY S MACHINERY	The Pacific Telephone & Telegraph Co.

### 220 BRUSH ST

<u>Year</u>	<u>Uses</u>	<u>Source</u>
1950	COMMERCE INS CO OF GLENS FALLS N Y	The Pacific Telephone & Telegraph Co.
	RICHARDS & CO GENI AGENTS	The Pacific Telephone & Telegraph Co.
	GLENS FALLS INSURANCE CO	The Pacific Telephone & Telegraph Co.



## FINDINGS

<u>Year</u>	<u>Uses</u>	<u>Source</u>
1950	GLENS FALLS INDEMNITY CO	The Pacific Telephone & Telegraph Co.
	AETNA INSURANCE CO EASTON BLDG GL ENCORT	The Pacific Telephone & Telegraph Co.

### 224 BRUSH ST

<u>Year</u>	<u>Uses</u>	<u>Source</u>
1943	Asedo Jessie h	R. L. Polk & Co.
1933	SILVA MANUEL STEVEDORE H	R. L. Polk & Co.
1928	Curlle Lupe H	R.L. Polk and Co of California

### 225 BRUSH ST

<u>Year</u>	<u>Uses</u>	<u>Source</u>
2012	VLAZAKIS GUST	Cole Information Services
2006	VLAZAKIS GUST	Haines Company, Inc.
2000	VLAZAKIS GEORGE M LAW OFFICES OF	Pacific Bell
1996	VLAZAKIS GEORGE M LAW OFFICES OF	PACIFIC BELL DIRECTORY
1992	VLAZAKIS GEORGE M LAW OFFICES OF	PACIFIC BELL DIRECTORY
1991	Davies Rahim	PACIFIC BELL WHITE PAGES
	Davies R E	PACIFIC BELL WHITE PAGES
	Davies Paul L Jr Pillsbury Madison & Sutro attys	PACIFIC BELL WHITE PAGES
1986	Davies Paul L Jr Pillsbury Madison & Sutro attys	PACIFIC BELL WHITE PAGES
1970	VLAZAKIS GUST TERRY S MACHINERY	Pacific Telephone Directory
	TERRY S MACHINERY	Pacific Telephone Directory
	MONTOUR RICHARD L ALAMEDA	Pacific Telephone Directory
1943	Chamberlin Ralph H Edith A acct	R. L. Polk & Co.

### 226 BRUSH ST

<u>Year</u>	<u>Uses</u>	<u>Source</u>
1970	SUFFRON JACK ALAMEDA	Pacific Telephone Directory
1955	SUFFRON JACK R ALAMEDA	The Pacific Telephone & Telegraph Co.

### 228 BRUSH ST

<u>Year</u>	<u>Uses</u>	<u>Source</u>
1970	COOK WM ALAMEDA	Pacific Telephone Directory
1955	COOK WM ALAMEDA	The Pacific Telephone & Telegraph Co.

## FINDINGS

### 229 BRUSH ST

<u>Year</u>	<u>Uses</u>	<u>Source</u>
2000	PORT-LITE COCKTAILS	Pacific Bell
1996	PORT-LITE TAQUERIA	PACIFIC BELL DIRECTORY
	PORT-LITE COCKTAILS	PACIFIC BELL DIRECTORY
1992	PORT-LITE RESTAURANTS	PACIFIC BELL DIRECTORY
	PORT-LITE COCKTAILS	PACIFIC BELL DIRECTORY
1975	PORT-LITE COCKTAILS	Pacific Telephone
1970	PORT LITE COCKTAILS	Pacific Telephone Directory
1967	GORGOLETIS PETER 0 WRRP CROSSES	R. L. Polk & Co.
	PORT LITE COCKTAILS	R. L. Polk & Co.
1962	Port Lite Cocktails	Pacific Telephone
1955	NEWCOM C R R ALAMEDA	The Pacific Telephone & Telegraph Co.
1950	CLAYTON MFG CO	The Pacific Telephone & Telegraph Co.
	GOLDEN TERRY CO	The Pacific Telephone & Telegraph Co.
	PAN AMERICAN SIMPLEX OIL BURNING EQUIPMENT CORP	The Pacific Telephone & Telegraph Co.
	TERRY GOLDEN CO	The Pacific Telephone & Telegraph Co.
1945	NEWCOM C R R ALAMEDA	The Pacific Telephone & Telegraph Co.
	TERRY GOLDEN CO	The Pacific Telephone & Telegraph Co.
1938	OAKLAND-WESTERN BOTTLE YARD	Pacific Telephone
1933	WESTERN BOTTLE YARD (PETER DE MATTIER MRS FLORA AUSTIN)	R. L. Polk & Co.
1928	Telegraph Bottle Yard Peter De Mattie Jr	R.L. Polk and Co of California

### 234 BRUSH ST

<u>Year</u>	<u>Uses</u>	<u>Source</u>
1950	UNITED NATIONAL INDEMNITY CO	The Pacific Telephone & Telegraph Co.
	NATIONAL FIRE INS CO OF HARTFORD	The Pacific Telephone & Telegraph Co.

### 254 BRUSH ST

<u>Year</u>	<u>Uses</u>	<u>Source</u>
1950	BRANDT W B & CO INC UNDRWRTRS	The Pacific Telephone & Telegraph Co.

## FINDINGS

### 301 BRUSH ST

<u>Year</u>	<u>Uses</u>	<u>Source</u>
1933	PEREZ DOLORE CANNERYWKR R PEREZ ANRELIO (TERESA) GRO	R. L. Polk & Co. R. L. Polk & Co.
1928	ster olores R ster Aurelio Theresa bakery	R.L. Polk and Co of California R.L. Polk and Co of California

### 305 BRUSH ST

<u>Year</u>	<u>Uses</u>	<u>Source</u>
1945	CRESTETTO FRANK R ALAMEDA	The Pacific Telephone & Telegraph Co.
1943	Panda Jos Paula lab h	R. L. Polk & Co.
1938	CRESTETTO FRANK R	Pacific Telephone
1933	FERRERO ROMEO A (GENIEVE) (FRED FERRERO & SON) H ALAMEDA VERCOLIA BARNEY (ANGIE) R ALAMEDA	R. L. Polk & Co. R. L. Polk & Co.

### 308 BRUSH ST

<u>Year</u>	<u>Uses</u>	<u>Source</u>
1970	FERRERO LUCIA ALAMEDA	Pacific Telephone Directory
1955	FERRERO LUCIA R ALAMEDA	The Pacific Telephone & Telegraph Co.
1945	BERTI M R R ALAMEDA FERRERO FRED R ALAMEDA	The Pacific Telephone & Telegraph Co. The Pacific Telephone & Telegraph Co.
1938	FERRERO FRED R	Pacific Telephone
1933	FERRERO FRED (LUCIA) (FRED FERRERO & SON) H ALAMEDA FERRERO ALDO R ALAMEDA	R. L. Polk & Co. R. L. Polk & Co.
1925	FERRERO FRED R	R. L. Polk & Co. of California

### 308 1/2 BRUSH ST

<u>Year</u>	<u>Uses</u>	<u>Source</u>
1970	CARA ALBERT A ALAMEDA	Pacific Telephone Directory
1955	OTTO ARTHUR X ALAMEDA	The Pacific Telephone & Telegraph Co.

### 309 BRUSH ST

<u>Year</u>	<u>Uses</u>	<u>Source</u>
1933	GOMEZ GREGORIO LAB R QUESADA AMBROSIO (PAULA) LAB SPCO H	R. L. Polk & Co. R. L. Polk & Co.
1928	Quesada Ambrosio lab	R.L. Polk and Co of California

## FINDINGS

### 311 BRUSH ST

<u>Year</u>	<u>Uses</u>	<u>Source</u>
1945	MARCHELLO CARLO R ALAMEDA	The Pacific Telephone & Telegraph Co.
1928	Esclanti Ignacio Felicia lab H	R.L. Polk and Co of California
	Romero John car cinr R	R.L. Polk and Co of California

### 314 BRUSH ST

<u>Year</u>	<u>Uses</u>	<u>Source</u>
1970	CAPPA MARY MRS ALAMEDA	Pacific Telephone Directory
1955	CAPPA PETER R ALAMEDA	The Pacific Telephone & Telegraph Co.
1945	CAPPA IRENE R ALAMEDA	The Pacific Telephone & Telegraph Co.
1933	CAPPA PETER (MARY) CANDYMKR H ALAMEDA	R. L. Polk & Co.

### 315 BRUSH ST

<u>Year</u>	<u>Uses</u>	<u>Source</u>
1962	Hines H J	Pacific Telephone
1955	BENNETT LAURA	The Pacific Telephone & Telegraph Co.
	COUEY RAYE	The Pacific Telephone & Telegraph Co.
1950	CASEY DUDE R	The Pacific Telephone & Telegraph Co.
	GODFREY FRANK R	The Pacific Telephone & Telegraph Co.
	GODFREY LORIE R	The Pacific Telephone & Telegraph Co.
	CASEY ALBERTA R	The Pacific Telephone & Telegraph Co.
1945	LIGUORI VIRGINIA MISS R	The Pacific Telephone & Telegraph Co.
1943	Liguori Anita L fctywkr r	R. L. Polk & Co.
	Liguori Jasper h	R. L. Polk & Co.
1938	LIGUORI VIRGINIA MISS R	Pacific Telephone
1933	LIGUORI ALFONSO LAB R	R. L. Polk & Co.
	LIGUORI GASPARE (FILOMENA) BRKLYR H	R. L. Polk & Co.
	LIGUORI JOS LAB R	R. L. Polk & Co.
	LIGUORI LOUIS BRKLYR R	R. L. Polk & Co.
1928	Liguori Jasper Mamie brklyr H	R.L. Polk and Co of California
	LIGUORI Louis lab R	R.L. Polk and Co of California



## FINDINGS

### 316 BRUSH ST

<u>Year</u>	<u>Uses</u>	<u>Source</u>
1933	RENTERIA ALCADIO (FRANCES) SLSMN H BUCHANAN GEO R	R. L. Polk & Co. R. L. Polk & Co.
1928	Lecievio Tolo Antonia lab H	R.L. Polk and Co of California

### 318 BRUSH ST

<u>Year</u>	<u>Uses</u>	<u>Source</u>
1928	n Jas Violet junk H	R.L. Polk and Co of California

### 321 BRUSH ST

<u>Year</u>	<u>Uses</u>	<u>Source</u>
1962	Sipp Nellie Sipp Clifton Sr Sipp Clifton Jr Rose Alice	Pacific Telephone Pacific Telephone Pacific Telephone Pacific Telephone
1943	Rosa Narcisso Ruth lab h Rhode Manley shipydwkr r Lilly Albt Valiomia shipydwkr h	R. L. Polk & Co. R. L. Polk & Co. R. L. Polk & Co.
1933	SMITH JAS (VIOLET) PDLR H	R. L. Polk & Co.
1928	Carella Virginia Mrs H	R.L. Polk and Co of California
1925	ARAIZA JOSEPH NASH R	R. L. Polk & Co. of California

### 322 BRUSH ST

<u>Year</u>	<u>Uses</u>	<u>Source</u>
1933	QUESADA LUCIO (CATERINA) LAB H MENDOZA FERMIN LAB R MENDOZA CARLOTTA LAB R	R. L. Polk & Co. R. L. Polk & Co. R. L. Polk & Co.
1928	Gutierrez Jobita smstrs R	R.L. Polk and Co of California

### 323 BRUSH ST

<u>Year</u>	<u>Uses</u>	<u>Source</u>
1928	Montijano Gerardo Sahara lab H	R.L. Polk and Co of California

### 329 BRUSH ST

<u>Year</u>	<u>Uses</u>	<u>Source</u>
1950	DONG H K R	The Pacific Telephone & Telegraph Co.
1943	Bustilles Jesus h Curington Benj lab h Torres Carlos emp Key System h	R. L. Polk & Co. R. L. Polk & Co. R. L. Polk & Co.

## FINDINGS

<u>Year</u>	<u>Uses</u>	<u>Source</u>
1943	Teran Reuben Virginia steelwkr h	R. L. Polk & Co.
	Santiago Peter shipydwkr h	R. L. Polk & Co.
	Rodrigues Santiago h	R. L. Polk & Co.
	Orriola Frank shipydwkr h	R. L. Polk & Co.
	Figuroa David Carmen lab h	R. L. Polk & Co.
	KEYS Walter h	R. L. Polk & Co.
	Nielsen Niels V h	R. L. Polk & Co.

### 330 BRUSH ST

<u>Year</u>	<u>Uses</u>	<u>Source</u>
2012	PURITY COSMETICS	Cole Information Services
	MINISTERIOS MARANATHA	Cole Information Services
2007	XTEDX	Cole Information Services
2006	XPEDXPAPER	Haines Company, Inc.
	STORE	Haines Company, Inc.
	GRAPHICS STORE	Haines Company, Inc.
	XPEDXPAPER&	Haines Company, Inc.
2000	ARVEY PAPER & OFFICE PRODUCTS	Pacific Bell
1996	ARVEY PAPER & OFFICE PRODUCTS	PACIFIC BELL DIRECTORY
1992	ARVEY PAPER & OFFICE PRODUCTS	PACIFIC BELL DIRECTORY
1991	Huber LW	PACIFIC BELL WHITE PAGES
	Huber Gordon H Jr Union Paper Company	PACIFIC BELL WHITE PAGES
1986	Huber Gordon H Jr Union Paper Company	PACIFIC BELL WHITE PAGES
1967	FLATOW R E & CO INC MFG RFPS	R. L. Polk & Co.
1962	UNITED STATES PLYWOOD CORP	Pacific Telephone
1955	U S PLYWOOD CORP	The Pacific Telephone & Telegraph Co.
1950	U S PLYWOOD CORP	The Pacific Telephone & Telegraph Co.

### 402 BRUSH ST

<u>Year</u>	<u>Uses</u>	<u>Source</u>
2006	KOH Samuel	Haines Company, Inc.
1970	WILLIAMS H	Pacific Telephone Directory
1967	WILLIAMS HERMAN	R. L. Polk & Co.
1962	Williams H r	Pacific Telephone
1955	WILLIAMS H R	The Pacific Telephone & Telegraph Co.
1950	WILLIAMS H R	The Pacific Telephone & Telegraph Co.
1943	Redd Margery Mrs h	R. L. Polk & Co.

## FINDINGS

<u>Year</u>	<u>Uses</u>	<u>Source</u>
1933	UKRANSKY SAML (RAY) PDLR H	R. L. Polk & Co.
	MOORE GEO (ROSE) LAB R	R. L. Polk & Co.
1928	Tkransky Saml Rac junk H	R.L. Polk and Co of California

### 403 BRUSH ST

<u>Year</u>	<u>Uses</u>	<u>Source</u>
1955	FINNEY ARCHIE LEE	The Pacific Telephone & Telegraph Co.
1950	HENDRIX JERRY L R	The Pacific Telephone & Telegraph Co.
	WELDON OTIS R	The Pacific Telephone & Telegraph Co.
1945	ARIETA LOULE R	The Pacific Telephone & Telegraph Co.
1943	Arieta Louis Virginia shoe shiner h	R. L. Polk & Co.
1938	ARIETA LOUIE R	Pacific Telephone
1933	ARIETA DOMINEC CLK R	R. L. Polk & Co.
	ARIETA GEO LAB R	R. L. Polk & Co.
	ARIETA LOUIS (VIRGINIA) SHOE SHINER	R. L. Polk & Co.
1928	Azuar Manuol R	R.L. Polk and Co of California
	Ariettat lab R	R.L. Polk and Co of California
1920	WOLDMAN F R	R. L. Polk & Co. of California

### 406 BRUSH ST

<u>Year</u>	<u>Uses</u>	<u>Source</u>
1975	BROWN THURMAN	Pacific Telephone
1967	CORTEZ GILBERT R	R. L. Polk & Co.
1943	Torres Saml Alice mach h	R. L. Polk & Co.
1933	SAMANIEGO JOS (JULIA) LAB H	R. L. Polk & Co.

### 407 BRUSH ST

<u>Year</u>	<u>Uses</u>	<u>Source</u>
1962	Ramirez Lazaro	Pacific Telephone
	Ramirez Theresa	Pacific Telephone
1950	TARRES ANGELA R	The Pacific Telephone & Telegraph Co.
1945	AGUIRRE LUPE R	The Pacific Telephone & Telegraph Co.
1943	Lopez Jesus Anna lab r	R. L. Polk & Co.
	Lopez Lorraine fctywkr r	R. L. Polk & Co.
	Velasquez Adriano Rose lab h	R. L. Polk & Co.
1933	PERALTA MIGUEL (MARIA) LAB H	R. L. Polk & Co.

## FINDINGS

<u>Year</u>	<u>Uses</u>	<u>Source</u>
1928	Laurel Michi Mary lab H	R.L. Polk and Co of California

### 41 BRUSH ST

<u>Year</u>	<u>Uses</u>	<u>Source</u>
1943	Rivera Asuncion A Felicitos lab h	R. L. Polk & Co.

### 410 BRUSH ST

<u>Year</u>	<u>Uses</u>	<u>Source</u>
1967	AMBROSE WM J	R. L. Polk & Co.
1962	Sturtevant Division Westinghouse Electric Corp	Pacific Telephone
	Ambrose William r	Pacific Telephone
1955	AMBROSE WILLIAM R	The Pacific Telephone & Telegraph Co.
1950	WESTINGHOUSE ELECTRIC CORP ELEVATOR DIVISION	The Pacific Telephone & Telegraph Co.
	AMBROSE WILLIAM R	The Pacific Telephone & Telegraph Co.
1945	AMBROSE WILLIAM R	The Pacific Telephone & Telegraph Co.
1943	Ambrose Rose wid John h	R. L. Polk & Co.
	Ambrose Wm J shipydwkr r	R. L. Polk & Co.
	Ambrose John B shipydwkr r	R. L. Polk & Co.
1938	AMBROSE WILLIAM R	Pacific Telephone
1933	AMBROSE ROSE (WID J B) H	R. L. Polk & Co.
	AMBROSE ANGELO LABTYWKR COLGATE-PALMOLIVE-PEET CO R	R. L. Polk & Co.
1928	av Rose wid John B H	R.L. Polk and Co of California

### 411 BRUSH ST

<u>Year</u>	<u>Uses</u>	<u>Source</u>
1962	Ribera Asuncion	Pacific Telephone
1955	RIBERA ASUNCION R	The Pacific Telephone & Telegraph Co.
1950	RIBERA ASUNCION R	The Pacific Telephone & Telegraph Co.
1943	GONZALES Pasquale lab r	R. L. Polk & Co.
	Gonzales Chas clk r	R. L. Polk & Co.
1933	FRAGOSA ALBT (SOCORRA) H	R. L. Polk & Co.
1928	OCatmple Ochas amly I H	R.L. Polk and Co of California



## FINDINGS

### 412 BRUSH ST

<u>Year</u>	<u>Uses</u>	<u>Source</u>
2006	GRIEGO Vlrgon lo	Haines Company, Inc.
1970	GRIEGO BERNICE	Pacific Telephone Directory
1967	GRIEGO VIRGIL L	R. L. Polk & Co.
1955	QUARTAROLO VINCENT	The Pacific Telephone & Telegraph Co.
1950	PEDRONI JOE R	The Pacific Telephone & Telegraph Co.
1945	PEDRONI JOE R	The Pacific Telephone & Telegraph Co.
1943	Petroni Jos Josephine shoe shiner h Pedroni Jos shoe shiner r	R. L. Polk & Co. R. L. Polk & Co.
1933	MAGILL RALPH (JOSIE) SHOE SHINER H	R. L. Polk & Co.
1928	Armagalo Ralph M Mary lab H	R.L. Polk and Co of California

### 414 BRUSH ST

<u>Year</u>	<u>Uses</u>	<u>Source</u>
1967	LUCCHESI PASQUALE	R. L. Polk & Co.
1962	Lucchesi Pasquel r	Pacific Telephone
1955	LUCCHESI PASQUEL R	The Pacific Telephone & Telegraph Co.
1950	LUCCHESI PASQUEL R	The Pacific Telephone & Telegraph Co.
1943	LUCCHESI Frank whsmn r LUCCHESI John driver r LUCCHESI Pasquale Bircita whsmn h	R. L. Polk & Co. R. L. Polk & Co. R. L. Polk & Co.
1933	LUCCHESI FRANK CHAUF R LUCCHESI MATEO SLSMN R LUCCHESI PASQUAL (BRICHITA) CIGARMKR H	R. L. Polk & Co. R. L. Polk & Co. R. L. Polk & Co.
1928	Pasquale Bricheta clgarmkr H	R.L. Polk and Co of California

### 415 BRUSH ST

<u>Year</u>	<u>Uses</u>	<u>Source</u>
1962	Serda Refugio	Pacific Telephone
1955	LINDAUER MELVINA R	The Pacific Telephone & Telegraph Co.
1950	LITEDAUER MELVINA R	The Pacific Telephone & Telegraph Co.
1943	Zaragosa Isabel Mrs h Sanchez Jesse Consuelo shipydwkr r Rasalos Mariana r	R. L. Polk & Co. R. L. Polk & Co. R. L. Polk & Co.

## FINDINGS

<u>Year</u>	<u>Uses</u>	<u>Source</u>
1943	MARIN Ezekiel Virginia welder r	R. L. Polk & Co.
	Flores Bruno Marguerita lab r	R. L. Polk & Co.
1933	NOBLE N LAB R	R. L. Polk & Co.
1928	Fernandez Alf R	R.L. Polk and Co of California
	Fernandez Ernest driver R	R.L. Polk and Co of California
	Clement John Angelina lab H	R.L. Polk and Co of California

### 418 BRUSH ST

<u>Year</u>	<u>Uses</u>	<u>Source</u>
1967	CORTES VICTOR	R. L. Polk & Co.
1950	NAVARRO LOUIS E R	The Pacific Telephone & Telegraph Co.
1945	COHEN H R	The Pacific Telephone & Telegraph Co.
1943	Rios Maria h	R. L. Polk & Co.
1933	CONTRERAS JULIA MRS CANNERYWKR R	R. L. Polk & Co.
	RIOS MARY MRS H	R. L. Polk & Co.
1928	Trujillo Edw Mary R lab H	R.L. Polk and Co of California

### 422 BRUSH ST

<u>Year</u>	<u>Uses</u>	<u>Source</u>
1967	GARCIA STELLA	R. L. Polk & Co.
1962	Tril Trenquilina	Pacific Telephone
	Tril Atanacio	Pacific Telephone
1955	REGACHO LORETTA	The Pacific Telephone & Telegraph Co.
1950	VELA STELLA R	The Pacific Telephone & Telegraph Co.
1943	Lopez Panfilo Peta h	R. L. Polk & Co.
1933	BELLINO VITO (MARY) LAB H	R. L. Polk & Co.
1928	N Salvatore R	R.L. Polk and Co of California
	N Camille Letecia H	R.L. Polk and Co of California
	N Attilio lab R	R.L. Polk and Co of California

### 423 BRUSH ST

<u>Year</u>	<u>Uses</u>	<u>Source</u>
1933	BELLIS CHAS (MARY) H	R. L. Polk & Co.
	BRUNO CHAS LAB R	R. L. Polk & Co.
	MORETTO LEO LAB R	R. L. Polk & Co.
1928	Peglau Louis lab R	R.L. Polk and Co of California
	Garlo Marco Rosa lab H	R.L. Polk and Co of California

## FINDINGS

### 426 BRUSH ST

<u>Year</u>	<u>Uses</u>	<u>Source</u>
1967	CORTEZ GILBERT R JR	R. L. Polk & Co.
1962	Padilla Jesus	Pacific Telephone
1955	CALUSTRE ESTANLEY	The Pacific Telephone & Telegraph Co.
1950	CALUSTRE ESTANLEY R	The Pacific Telephone & Telegraph Co.
1943	Ramirez Jessie Mrs h	R. L. Polk & Co.
	Dominguez Ruben shipydwkr r	R. L. Polk & Co.
1933	PARTLOW MARTHA MRS H	R. L. Polk & Co.
1928	Mc Perry Chas C R	R.L. Polk and Co of California
	Partlow Martha Mrs H	R.L. Polk and Co of California
	h Peter R	R.L. Polk and Co of California
1920	TOBIN MRS MARY	R. L. Polk & Co. of California

### 79 BRUSH ST

<u>Year</u>	<u>Uses</u>	<u>Source</u>
1975	FUA C A	Pacific Telephone

## CASTRO

### 229 CASTRO

<u>Year</u>	<u>Uses</u>	<u>Source</u>
1991	Fax Line	PACIFIC BELL WHITE PAGES
1986	Arvie B	PACIFIC BELL WHITE PAGES
	Arvico Donaciano	PACIFIC BELL WHITE PAGES
	ARVE Y PAPE R & S UPPLIE S	PACIFIC BELL WHITE PAGES
1980	ARVEY PAPER & SUPPLIES	Pacific Telephone

### 300 CASTRO

<u>Year</u>	<u>Uses</u>	<u>Source</u>
1986	Mac Millian Ring Free Oil	PACIFIC BELL WHITE PAGES
	TTY Only	PACIFIC BELL WHITE PAGES
	U CCampus Brk	PACIFIC BELL WHITE PAGES
	Bay Area Outreach Recreation Program Inc	PACIFIC BELL WHITE PAGES
	Bay Area Oil Recycling	PACIFIC BELL WHITE PAGES
	BAY ARE A OIL CO	PACIFIC BELL WHITE PAGES
	Bay Area Parking Co Oakland International Airport	PACIFIC BELL WHITE PAGES
1980	Mac Millian Ring Free Oil	Pacific Telephone

## FINDINGS

<u>Year</u>	<u>Uses</u>	<u>Source</u>
1980	BAY AREA OIL CO	Pacific Telephone

### 321 CASTRO

<u>Year</u>	<u>Uses</u>	<u>Source</u>
1980	Lopez Gabriel	Pacific Telephone

### CASTRO CT

#### 226 CASTRO CT

<u>Year</u>	<u>Uses</u>	<u>Source</u>
1928	lvira Btrnaet clk Okld Poultry & Egg Co R	R.L. Polk and Co of California

#### 300 CASTRO CT

<u>Year</u>	<u>Uses</u>	<u>Source</u>
1975	DE WITT FREIGHT FORWARDERS ANDREWS MOVING & STORAGE	Pacific Telephone
	CONTINENTAL FORWARDERS ANDREWS MOVING & STORAGE	Pacific Telephone

#### 327 CASTRO CT

<u>Year</u>	<u>Uses</u>	<u>Source</u>
1928	versity Eva frtywkr R	R.L. Polk and Co of California

### CASTRO ST

#### 206 CASTRO ST

<u>Year</u>	<u>Uses</u>	<u>Source</u>
1955	ALAMEDA COUNTY OFFICES	The Pacific Telephone & Telegraph Co.

#### 214 CASTRO ST

<u>Year</u>	<u>Uses</u>	<u>Source</u>
1933	MCCALLUM ARCH T R	R. L. Polk & Co.
	WILLIAMS KATE H	R. L. Polk & Co.

#### 218 CASTRO ST

<u>Year</u>	<u>Uses</u>	<u>Source</u>
1933	VASQUEZ PEDRO (MARY) LAB R	R. L. Polk & Co.
1928	Bisquas Peter fndywkr R	R.L. Polk and Co of California
	Busquez Pedro Marie lab H	R.L. Polk and Co of California



## FINDINGS

### 220 CASTRO ST

<u>Year</u>	<u>Uses</u>	<u>Source</u>
1928	Barega Sacramento lab H	R.L. Polk and Co of California

### 222 CASTRO ST

<u>Year</u>	<u>Uses</u>	<u>Source</u>
1928	SANDOVAL Maxemo lab H	R.L. Polk and Co of California

### 224 CASTRO ST

<u>Year</u>	<u>Uses</u>	<u>Source</u>
1928	13th Jorge Marie lab H	R.L. Polk and Co of California

### 226 CASTRO ST

<u>Year</u>	<u>Uses</u>	<u>Source</u>
1933	REY VICTORIA (WID MANUEL) FACTYWKR H	R. L. Polk & Co.
	HERNANDEZ MARY (WID GEO) R	R. L. Polk & Co.
1928	traz Jesus barber R	R.L. Polk and Co of California
	say Francisco lab H	R.L. Polk and Co of California

### 227 CASTRO ST

<u>Year</u>	<u>Uses</u>	<u>Source</u>
1986	Wulling J C	PACIFIC BELL WHITE PAGES
	Wullenjohn Chuck & Lorraine	PACIFIC BELL WHITE PAGES

### 229 CASTRO ST

<u>Year</u>	<u>Uses</u>	<u>Source</u>
2000	THAI KITCHEN	Pacific Bell
		Pacific Bell
	1 JACOBSON S	Pacific Bell
	THAI KITCHEN	Pacific Bell
	1 JACOBSON S	Pacific Bell
1992	FOOD DEPOT INC	PACIFIC BELL DIRECTORY
	ALL WORLD FOODS INC	PACIFIC BELL DIRECTORY
	FOOD DEPOT INC	PACIFIC BELL DIRECTORY
	ALL WORLD FOODS INC	PACIFIC BELL DIRECTORY
1991	Cary Childrens Clothes Outlet Store	PACIFIC BELL WHITE PAGES
	Arvey S	PACIFIC BELL WHITE PAGES
	O	PACIFIC BELL WHITE PAGES
	O	PACIFIC BELL WHITE PAGES
	Arvey S	PACIFIC BELL WHITE PAGES

Map ID: 14

## FINDINGS

<u>Year</u>	<u>Uses</u>	<u>Source</u>
1991	Cary Childrens Clothes Outlet Store	PACIFIC BELL WHITE PAGES
	Fax Line	PACIFIC BELL WHITE PAGES
1986	ARVE Y PAPE R & S UPPLIE S	PACIFIC BELL WHITE PAGES
	Arvico Donaciano	PACIFIC BELL WHITE PAGES
	Arvie B	PACIFIC BELL WHITE PAGES
1980	ARVEY PAPER & SUPPLIES	Pacific Telephone
1975	DH TURNER & CO	Pacific Telephone
	DH TURNER & CO	Pacific Telephone
1970	PROTECTO-CAST INC	Pacific Telephone Directory
	KOHNSTAMM H & CO INC	Pacific Telephone Directory
	NOTCH M A CORP	Pacific Telephone Directory
	PROTECTO-CAST INC	Pacific Telephone Directory
	KOHNSTAMM H & CO INC	Pacific Telephone Directory
	NOTCH M A CORP	Pacific Telephone Directory
1967	FLETCHER HOWARD C CO MFG REPS	R. L. Polk & Co.
	FLETCHER HOWARD C CO MFG REPS	R. L. Polk & Co.
1962	Fletcher Howard C Co mfrs agts	Pacific Telephone
	Fletcher Howard C Co mfrs agts	Pacific Telephone
1955	POULTRY PRODUCERS OF CENTRAL CALIFORNIA EGGS	The Pacific Telephone & Telegraph Co.
	POULTRY PRODUCERS OF CENTRAL CALIFORNIA EGGS	The Pacific Telephone & Telegraph Co.

### 230 CASTRO ST

<u>Year</u>	<u>Uses</u>	<u>Source</u>
1975	BAY CITY DISPOSAL COMPANY	Pacific Telephone
	BAY CITY PAPER STOCK CO	Pacific Telephone
	BAY CITY BOTTLE SUPPLY CO	Pacific Telephone
1970	BAY CITY BOTTLE SUPPLY CO	Pacific Telephone Directory
	BAY CITY DISPOSAL COMPANY	Pacific Telephone Directory
	BAY CITY PAPER STOCK CO	Pacific Telephone Directory
1967	BAY CITY BOTTLE SUPPLY CO INC	R. L. Polk & Co.
	WESTERN DIV	R. L. Polk & Co.
1962	BAY CITY BOTTLE SUPPLY CO	Pacific Telephone
	BAY CITY PAPER STOCK CO	Pacific Telephone
1955	BAY CITY BOTTLE SUPPLY CO	The Pacific Telephone & Telegraph Co.
1950	BAY CITY BOTTLE SUPPLY CO	The Pacific Telephone & Telegraph Co.
1945	BAY CITY BOTTLE SUPPLY CO	The Pacific Telephone & Telegraph Co.

## FINDINGS

<u>Year</u>	<u>Uses</u>	<u>Source</u>
1945	BAY CITY SANITARY RAG CO	The Pacific Telephone & Telegraph Co.
1943	Bay City Bottle Supply Co	R. L. Polk & Co.
1938	BAY CITY BOTTLE SUPPLY CO	Pacific Telephone
	BAY CITY SANITARY RAG CO	Pacific Telephone
	CROWN PRODUCTS CORP	Pacific Telephone

### 240 CASTRO ST

<u>Year</u>	<u>Uses</u>	<u>Source</u>
1970	MARTIN M J PALM GARAGE SAN LEANDRO	Pacific Telephone Directory
	PALM GARAGE SAN LEANDRO	Pacific Telephone Directory
1955	MARTIN M J PALM GARAGE SAN LEANDRO	The Pacific Telephone & Telegraph Co.
	PALM GARAGE SAN LEANDRO	The Pacific Telephone & Telegraph Co.
1950	MARTIN M J PALM GARAGE	The Pacific Telephone & Telegraph Co.
	PALM GARAGE	The Pacific Telephone & Telegraph Co.
1945	MARTIN M J PALM GARAGE SAN LEANDRO	The Pacific Telephone & Telegraph Co.
	PALM GARAGE SAN LEANDRO	The Pacific Telephone & Telegraph Co.
1938	PALM GARAGE	Pacific Telephone

### 253 CASTRO ST

<u>Year</u>	<u>Uses</u>	<u>Source</u>
1975	HENRIQUES RAYMOND A	Pacific Telephone
1970	KLEMENT FRANZ SAN LEANDRO	Pacific Telephone Directory
	RIBIERO FRANK SAN LEANDRO	Pacific Telephone Directory
	BRUNS F A SAN LEANDRO	Pacific Telephone Directory
	DAWSON HOMER SAN LEANDRO	Pacific Telephone Directory
	DELGADO HELEN SAN LEANDRO	Pacific Telephone Directory
	DELGADO MANUEL SAN LEANDRO	Pacific Telephone Directory
	KLADDE RUDOLF SAN LEANDRO	Pacific Telephone Directory
	LASLEY VERNE K SAN LEANDRO	Pacific Telephone Directory
	LEE EVELYN F SAN LEANDRO	Pacific Telephone Directory
	MIGUEL M J SAN LEANDRO	Pacific Telephone Directory
	MINNES ELIZABETH SAN LEANDRO	Pacific Telephone Directory
	ONSTAD MERRILL E SR SAN LEANDRO	Pacific Telephone Directory

## FINDINGS

### 265 CASTRO ST

<u>Year</u>	<u>Uses</u>	<u>Source</u>
1970	SANTOS ANTANETTE SAN LEANDRO	Pacific Telephone Directory
1955	VALLARINO S R SAN LEANDRO	The Pacific Telephone & Telegraph Co.
1945	VALLARINO S RR SAN LEANDRO	The Pacific Telephone & Telegraph Co.
1938	VALLARINO S R	Pacific Telephone

### 266 CASTRO ST

<u>Year</u>	<u>Uses</u>	<u>Source</u>
1986	Peters W H	PACIFIC BELL WHITE PAGES
1955	TURNER MILDRED MRS R SAN LEANDRO	The Pacific Telephone & Telegraph Co.
1950	TURNER MILDRED MRS R	The Pacific Telephone & Telegraph Co.
1945	NEFF H E R SAN LEANDRO	The Pacific Telephone & Telegraph Co.

### 276 CASTRO ST

<u>Year</u>	<u>Uses</u>	<u>Source</u>
1970	JEWELL AZALEA SAN LEANDRO	Pacific Telephone Directory
1955	JEWELL AZALEA R SAN LEANDRO	The Pacific Telephone & Telegraph Co.
1950	JEWELL AZALEA R	The Pacific Telephone & Telegraph Co.

### 277 CASTRO ST

<u>Year</u>	<u>Uses</u>	<u>Source</u>
1970	CANADA VICTOR G SAN LEANDRO	Pacific Telephone Directory

### 291 CASTRO ST

<u>Year</u>	<u>Uses</u>	<u>Source</u>
1970	ACCATINO ELMER MRS SAN LEANDRO	Pacific Telephone Directory
1955	ACCATINO ROSE SAN LEANDRO	The Pacific Telephone & Telegraph Co.
	ACCATINO ELMER M SAN LEANDRO	The Pacific Telephone & Telegraph Co.
1950	ACCATINO ROSE R	The Pacific Telephone & Telegraph Co.
1945	ERIGERO ANTHONY B R SAN LEANDRO	The Pacific Telephone & Telegraph Co.
1938	ERIGERO ANTHONY B R	Pacific Telephone



## FINDINGS

### 299 CASTRO ST

<u>Year</u>	<u>Uses</u>	<u>Source</u>
1970	FOO FRANK SAN LEANDRO	Pacific Telephone Directory
1955	FOO FRANK R SAN LEANDRO	The Pacific Telephone & Telegraph Co.
1943	Franzini Fernando mach ACCo r	R. L. Polk & Co.
1938	FRANZINI F R	Pacific Telephone

### 300 CASTRO ST

<u>Year</u>	<u>Uses</u>	<u>Source</u>
2000	MR ESPRESSO	Pacific Bell
1996	MR ESPRESSO	PACIFIC BELL DIRECTORY
1992	MR ESPRESSO	PACIFIC BELL DIRECTORY
1975	ANDREWS MOVING & STORAGE	Pacific Telephone
1970	ANDREWS MOVING & STORAGE	Pacific Telephone Directory
	ANDREWS DON G ANDREWS MOVING & STORAGE	Pacific Telephone Directory
	CONTINENTAL FORWARDERS	Pacific Telephone Directory
	CARTWRIGHT VAN LINES INC	Pacific Telephone Directory
1967	BORDEN CO THE WESTERN Drv DAIRY PRODUCTS	R. L. Polk & Co.
1955	PACIFIC CHEESE CO SEE THE BORDEN CO	The Pacific Telephone & Telegraph Co.
	BORDEN COMPANY THE	The Pacific Telephone & Telegraph Co.
1950	PACIFIC CHEESE CO SEE THE BORDEN CO	The Pacific Telephone & Telegraph Co.
	BORDEN COMPANY THE FRESH MILK & CREAM DIVISION	The Pacific Telephone & Telegraph Co.

### 303 CASTRO ST

<u>Year</u>	<u>Uses</u>	<u>Source</u>
2000	ZAKSKORN CONSTRUCTION CO	Pacific Bell
1975	CALIFORNIA STEVEDORE & BALLAST CO EAST BAY	Pacific Telephone
1970	CALIF STEVEDORE & BALLAST CO GEAR SHOP	Pacific Telephone Directory
1967	CALIFORNIA STEVEDORE F BALAST CO STGE	R. L. Polk & Co. R. L. Polk & Co.
1962	Calif Stevedore & Ballast Co	Pacific Telephone
1955	CALIF STEVEDORE & BALLAST CO	The Pacific Telephone & Telegraph Co.
1950	CALIF STEVEDORE & BALLAST CO	The Pacific Telephone & Telegraph Co.

## FINDINGS

### 305 CASTRO ST

<u>Year</u>	<u>Uses</u>	<u>Source</u>
1928	ROSt Prank S car cinr R	R.L. Polk and Co of California

### 307 CASTRO ST

<u>Year</u>	<u>Uses</u>	<u>Source</u>
1970	BONEFAZIO KATE MRS SAN LEANDRO	Pacific Telephone Directory
1955	BONEFAZIO KATE MRS SAN LEANDRO	The Pacific Telephone & Telegraph Co.
1950	BONEFAZIO K(ATE MRS R	The Pacific Telephone & Telegraph Co.
1945	BONEFAZIO KATE MRS R SAN LEANDRO	The Pacific Telephone & Telegraph Co.
1938	BONEFAZIO KATE MRS R	Pacific Telephone

### 317 CASTRO ST

<u>Year</u>	<u>Uses</u>	<u>Source</u>
2006	No Current Listing	Haines Company, Inc.
1967	RODRIGUES RAMON T	R. L. Polk & Co.
1962	Vallejo Vincent	Pacific Telephone
1950	RIISSO J E R	The Pacific Telephone & Telegraph Co.
1945	FLORES MIKE R	The Pacific Telephone & Telegraph Co.
1943	Flores Michl Hazel tmstr h	R. L. Polk & Co.
1928	Parente Domrinick car clnr R	R.L. Polk and Co of California
	Parento Dominick car clnr R	R.L. Polk and Co of California
	Louis lab R	R.L. Polk and Co of California

### 319 CASTRO ST

<u>Year</u>	<u>Uses</u>	<u>Source</u>
2006	No Current Listing	Haines Company, Inc.
1967	SCTELO ANTHONY M	R. L. Polk & Co.
1962	Sotelo Anthony M	Pacific Telephone
1950	SOTELO ANTHONY I R	The Pacific Telephone & Telegraph Co.
1943	Ochoa Frank Eva welder h	R. L. Polk & Co.
1933	JULIANO MILE OPR EAST BAY ST RYS R	R. L. Polk & Co.

### 321 CASTRO ST

<u>Year</u>	<u>Uses</u>	<u>Source</u>
1975	GONZALEZ J JESUS RUBIO	Pacific Telephone
1970	GONZALEZ J JESUS RUBIO	Pacific Telephone Directory

## FINDINGS

<u>Year</u>	<u>Uses</u>	<u>Source</u>
1967	JOHNSON SAML	R. L. Polk & Co.
1950	FLORES THIOS R	The Pacific Telephone & Telegraph Co.
1943	Flores Jesus Antonia lab h	R. L. Polk & Co.
1928	h Saml with Best Steel Casting Co R Barbario Sami Flora ironwkr H	R.L. Polk and Co of California R.L. Polk and Co of California

### 322 CASTRO ST

<u>Year</u>	<u>Uses</u>	<u>Source</u>
2012	EKS PUBLISHING CO	Cole Information Services
2006	EKS PUBush ING RKDESIGNS	Haines Company, Inc. Haines Company, Inc.
2000	R K DESIGNS	Pacific Bell

### 323 CASTRO ST

<u>Year</u>	<u>Uses</u>	<u>Source</u>
2006	X 00 CC	Haines Company, Inc.
1986	Lawrence A	PACIFIC BELL WHITE PAGES
1970	LAWRENCE A SAN LEANDRO	Pacific Telephone Directory
1967	DAVIS THOS	R. L. Polk & Co.
1955	LAWRENCE A R SAN LEANDRO ESPARZA BACILIO R	The Pacific Telephone & Telegraph Co. The Pacific Telephone & Telegraph Co.
1950	ESPARZA BACILIO R	The Pacific Telephone & Telegraph Co.
1945	LAWRENCE A R SAN LEANDRO	The Pacific Telephone & Telegraph Co.
1943	KRIVLING JOHN Iron and Metal Scrap Bottles Paper and Junk h	R. L. Polk & Co.
1938	LAWRENCE A R	Pacific Telephone
1933	KRIVLING JOHN JUNK	R. L. Polk & Co.
1928	Becerra Remngeio lab R Baldone Louis lab H	R.L. Polk and Co of California R.L. Polk and Co of California

### 324 CASTRO ST

<u>Year</u>	<u>Uses</u>	<u>Source</u>
1970	PEREIRA JOE E SAN LEANDRO	Pacific Telephone Directory
1955	BODAS JOE SAN LEANDRO	The Pacific Telephone & Telegraph Co.
1945	DIAZ MARY MRS R	The Pacific Telephone & Telegraph Co.
1938	DIAZ MARY MRS R	Pacific Telephone

## FINDINGS

### 325 CASTRO ST

<u>Year</u>	<u>Uses</u>	<u>Source</u>
1955	VERDUZCO RUDOLPH	The Pacific Telephone & Telegraph Co.
1943	Reynosa Telesforo Sofia h	R. L. Polk & Co.
1933	GONZALES FRANK (DOLORES) LAB H	R. L. Polk & Co.
1928	Forte Albt lab H	R.L. Polk and Co of California

### 326 CASTRO ST

<u>Year</u>	<u>Uses</u>	<u>Source</u>
1955	TURNER BUICK CO HAYWARD	The Pacific Telephone & Telegraph Co.
	LINDSAY H EDW SAN LEANDRO	The Pacific Telephone & Telegraph Co.
1950	LINDSAY H EDW R	The Pacific Telephone & Telegraph Co.

### 327 CASTRO ST

<u>Year</u>	<u>Uses</u>	<u>Source</u>
1962	Robles Ramon	Pacific Telephone
1943	Granado Jos Margt lab h	R. L. Polk & Co.
1933	LEAL ALFD B (EVA) LAB H	R. L. Polk & Co.
1928	Mojarro Felicetos Mrs H	R.L. Polk and Co of California
	tional Raefugia lab R	R.L. Polk and Co of California
	rite Juan R	R.L. Polk and Co of California
	verslty Eva fctywkr R	R.L. Polk and Co of California
	tional Santos cement wkr R	R.L. Polk and Co of California

### 329 CASTRO ST

<u>Year</u>	<u>Uses</u>	<u>Source</u>
1943	Martinez Fabronio Antonia h	R. L. Polk & Co.

### 340 CASTRO ST

<u>Year</u>	<u>Uses</u>	<u>Source</u>
1970	GEARY JOHN SAN LEANDRO	Pacific Telephone Directory
1955	GEARY JOHN R SAN LEANDRO	The Pacific Telephone & Telegraph Co.

### 341 CASTRO ST

<u>Year</u>	<u>Uses</u>	<u>Source</u>
1970	WISEMAN MAXINE O SAN LEANDRO	Pacific Telephone Directory
	CHANCEY J W SAN LEANDRO	Pacific Telephone Directory
	AMBROSE JOHN E SAN LEANDRO	Pacific Telephone Directory



## FINDINGS

<u>Year</u>	<u>Uses</u>	<u>Source</u>
1955	LEITE DAVID D SR SAN LEANDRO	The Pacific Telephone & Telegraph Co.
1945	DE CAMBRA F MRS R SAN LEANDRO	The Pacific Telephone & Telegraph Co.
<b>342 CASTRO ST</b>		
<u>Year</u>	<u>Uses</u>	<u>Source</u>
1970	COUTO MANUEL SAN LEANDRO	Pacific Telephone Directory
<b>351 CASTRO ST</b>		
<u>Year</u>	<u>Uses</u>	<u>Source</u>
1950	RESINELLI JOE R	The Pacific Telephone & Telegraph Co.
1945	GILMORE DON HAYWARD	The Pacific Telephone & Telegraph Co.
<b>356 CASTRO ST</b>		
<u>Year</u>	<u>Uses</u>	<u>Source</u>
1955	MOTOR PARTS & MACHINE HAYWARD	The Pacific Telephone & Telegraph Co.
1945	CHANSLOR & LYON CO AUTO PARTS	The Pacific Telephone & Telegraph Co.
<b>357 CASTRO ST</b>		
<u>Year</u>	<u>Uses</u>	<u>Source</u>
1955	COLLINS MOTOR CO HAYWARD	The Pacific Telephone & Telegraph Co.
<b>358 CASTRO ST</b>		
<u>Year</u>	<u>Uses</u>	<u>Source</u>
1970	MCGRURY JACK E SAN LEANDRO	Pacific Telephone Directory
	KINDLE PHYLLIS SAN LEANDRO	Pacific Telephone Directory
	DROUTSAS FRANK D SAN LEANDRO	Pacific Telephone Directory
	FEREIRA LA VONE SAN LEANDRO	Pacific Telephone Directory
<b>370 CASTRO ST</b>		
<u>Year</u>	<u>Uses</u>	<u>Source</u>
1933	WESTERN STATES GROCERY CO OF CALIFORNIA J T YOUNG PRES HARRY C SPAAN MGR WH	R. L. Polk & Co.
<b>375 CASTRO ST</b>		
<u>Year</u>	<u>Uses</u>	<u>Source</u>
1970	GOULART RAIMUNDO SAN LEANDRO	Pacific Telephone Directory

## FINDINGS

<u>Year</u>	<u>Uses</u>	<u>Source</u>
1955	LUNGE DORA MRS SAN LEANDRO	The Pacific Telephone & Telegraph Co.
1950	LUNGE CHRIS W R	The Pacific Telephone & Telegraph Co.
1945	LUNGE GEORGE R SAN LEANDRO	The Pacific Telephone & Telegraph Co.

### 385 CASTRO ST

<u>Year</u>	<u>Uses</u>	<u>Source</u>
1955	SNYDER KENT DISTRS AUTO SUPPLS HAYWARD	The Pacific Telephone & Telegraph Co.

### 388 CASTRO ST

<u>Year</u>	<u>Uses</u>	<u>Source</u>
1955	DYE J DON SAN LEANDRO	The Pacific Telephone & Telegraph Co.

### 390 CASTRO ST

<u>Year</u>	<u>Uses</u>	<u>Source</u>
1970	FARIA MANUEL SAN LEANDRO	Pacific Telephone Directory
	MARTINS SERASIM SAN LEANDRO	Pacific Telephone Directory
1955	ENOS RAYMOND J SAN LEANDRO	The Pacific Telephone & Telegraph Co.
1950	FERRERIE A L R	The Pacific Telephone & Telegraph Co.
1945	FERRERIE A L R SAN LEANDRO	The Pacific Telephone & Telegraph Co.

### 395 CASTRO ST

<u>Year</u>	<u>Uses</u>	<u>Source</u>
1970	VIERA HENRY SAN LEANDRO	Pacific Telephone Directory
1955	VIERA HENRY SAN LEANDRO	The Pacific Telephone & Telegraph Co.
1945	MARTIN ALBERT P R SAN LEANDRO	The Pacific Telephone & Telegraph Co.

### 401 CASTRO ST

<u>Year</u>	<u>Uses</u>	<u>Source</u>
1967	YOUNG DAVID S	R. L. Polk & Co.
1962	Larayos Marcial r	Pacific Telephone
1955	LARAYOS MARCIAL R	The Pacific Telephone & Telegraph Co.
1950	LARAYOS VIARCIAL R	The Pacific Telephone & Telegraph Co.
1943	Medrano Peter Mary h	R. L. Polk & Co.

## FINDINGS

<u>Year</u>	<u>Uses</u>	<u>Source</u>
1943	Mendoza John T Elva whsmn h	R. L. Polk & Co.
1938	SHIMAMURA GEORGE S R	Pacific Telephone
1933	SHIMAMURA SUYEKICHI GDNR H	R. L. Polk & Co.

### 402 CASTRO ST

<u>Year</u>	<u>Uses</u>	<u>Source</u>
1967	LANDERS STEVEN	R. L. Polk & Co.
1945	FAZIO J A R	The Pacific Telephone & Telegraph Co.
	AMBROSE MARY MRS	The Pacific Telephone & Telegraph Co.
1943	Ambrose Raymond J chemist h	R. L. Polk & Co.
1938	AMBROSE MARY MRS R	Pacific Telephone
	FAZIO J A R	Pacific Telephone
1933	AMBROSE RAYMOND PHARM R	R. L. Polk & Co.
	AMBROSE MARY (WID ANGELO) MIDWIFE H	R. L. Polk & Co.
	AMBROSE ADOLPH PHARM R	R. L. Polk & Co.
1928	J Raymond pharm R	R.L. Polk and Co of California
	Ambro Adlo lph stdt R	R.L. Polk and Co of California
	R	R.L. Polk and Co of California
	Fazio Jos A plmb R	R.L. Polk and Co of California
	av R J A technician U of C H	R.L. Polk and Co of California
	av Mary wid A A midwife H	R.L. Polk and Co of California
1925	AMBROSE MRS MARY R	R. L. Polk & Co. of California
	FAZIO J A R	R. L. Polk & Co. of California
1920	AMBROSE MRS MARY R	R. L. Polk & Co. of California

### 405 CASTRO ST

<u>Year</u>	<u>Uses</u>	<u>Source</u>
1970	ALMIRANTE TOMAS V	Pacific Telephone Directory
1967	ALMIRANTE TOMAS V S 32 7q	R. L. Polk & Co.
1962	Almirante Tomas V	Pacific Telephone
1955	ALMIRANTE TOMAS V	The Pacific Telephone & Telegraph Co.
1943	Rosalia Geo M Tuipila shipydwkr h	R. L. Polk & Co.
1933	LOPEZ PRUDENCE MRS H	R. L. Polk & Co.

### 406 CASTRO ST

<u>Year</u>	<u>Uses</u>	<u>Source</u>
1967	DOUGLAS FRANK M	R. L. Polk & Co.

## FINDINGS

<u>Year</u>	<u>Uses</u>	<u>Source</u>
1943	Fazio Frances wid Serafino h	R. L. Polk & Co.
	Fazio Frank blmbr r	R. L. Polk & Co.
	Fazio Jos A plmbr r	R. L. Polk & Co.
1933	FAZIO JOS A PLMBG CONTR	R. L. Polk & Co.
	FAZIO SERAFINO (FRANCES) SHOESHINER H	R. L. Polk & Co.
1928	Fazio Seraphino shoe shiner H	R.L. Polk and Co of California

### 407 CASTRO ST

<u>Year</u>	<u>Uses</u>	<u>Source</u>
1970	WARDELL WANDA	Pacific Telephone Directory
1967	ARROYO LOUIS B	R. L. Polk & Co.
1955	COOPER CLEVELAND	The Pacific Telephone & Telegraph Co.
1943	Velasco Louis G Margarette shipydwkr h	R. L. Polk & Co.
1933	GREEN ROSE (WID J H) R	R. L. Polk & Co.
	PASNAULT ADNESS BLRMKR R	R. L. Polk & Co.
	PASNAULT ALEX LAB H	R. L. Polk & Co.
	PASNAULT ANDW WTCHMN R	R. L. Polk & Co.
	PASNAULT LORAIN CANNERYWKR R	R. L. Polk & Co.
1928	24th Rose R	R.L. Polk and Co of California
	Pasnault Adoness birmkr H	R.L. Polk and Co of California
	Pasnault Loraine R	R.L. Polk and Co of California

### 408 CASTRO ST

<u>Year</u>	<u>Uses</u>	<u>Source</u>
1955	SALLY S FUR SHOP HAYWARD	The Pacific Telephone & Telegraph Co.

### 411 CASTRO ST

<u>Year</u>	<u>Uses</u>	<u>Source</u>
1967	BARNES DOVER	R. L. Polk & Co.
1955	LERMA LUCY	The Pacific Telephone & Telegraph Co.
1943	Mendoza Marceline Mrs h	R. L. Polk & Co.
1933	GOMEZ RICARDA MRS H	R. L. Polk & Co.

### 412 CASTRO ST

<u>Year</u>	<u>Uses</u>	<u>Source</u>
1967	CARLOS ESTHER MRF	R. L. Polk & Co.
1955	FAZIO TILIO R	The Pacific Telephone & Telegraph Co.

## FINDINGS

<u>Year</u>	<u>Uses</u>	<u>Source</u>
1950	FAZIO TILIO R	The Pacific Telephone & Telegraph Co.
1943	Fazio Tilio Chente plmbr h	R. L. Polk & Co.

### 413 CASTRO ST

<u>Year</u>	<u>Uses</u>	<u>Source</u>
1943	Dominguez Camilo Eddie lab h	R. L. Polk & Co.
	Cordana Frank Louise tmstr r	R. L. Polk & Co.

### 414 CASTRO ST

<u>Year</u>	<u>Uses</u>	<u>Source</u>
1962	Orosco Frank	Pacific Telephone
	Orosco Esther	Pacific Telephone
1955	MIGALO MARY MRS R	The Pacific Telephone & Telegraph Co.
1950	MIGALO MARY MRS R	The Pacific Telephone & Telegraph Co.
1945	MIGALO MARY MRS R	The Pacific Telephone & Telegraph Co.
1943	Swartz Manuel tmstr r	R. L. Polk & Co.
	Migalo Frank Mary pdlr h	R. L. Polk & Co.
	Migalo Dorothy r	R. L. Polk & Co.
1938	MIGALO MARY MRS R	Pacific Telephone
1933	SWARTZ LAURENCE R	R. L. Polk & Co.
	SWARTZ MANUEL PDLR R	R. L. Polk & Co.
	SWARTZ JOS R	R. L. Polk & Co.
	MORELLI MAY MRS WAITER R	R. L. Polk & Co.
	MIGOLO FRANK (MARY) SLSMN H	R. L. Polk & Co.
1928	Migalo Frank Mary driver H	R.L. Polk and Co of California
1920	ROSEN S R	R. L. Polk & Co. of California

### 417 CASTRO ST

<u>Year</u>	<u>Uses</u>	<u>Source</u>
1967	TATES SAML D	R. L. Polk & Co.
1962	Tates Saml	Pacific Telephone
1955	GRAHAM JAS R R	The Pacific Telephone & Telegraph Co.
1943	Ybarra Gerome S Mary shipydwkr h	R. L. Polk & Co.
	Limon Philip shipydwkr r	R. L. Polk & Co.
1933	TIMES OPHELIA MRS H	R. L. Polk & Co.
	COZITARTO CARMELO SHOE SHINER	R. L. Polk & Co.



## FINDINGS

<u>Year</u>	<u>Uses</u>	<u>Source</u>
1928	Caporusso Victor auto mech R	R.L. Polk and Co of California

### 418 CASTRO ST

<u>Year</u>	<u>Uses</u>	<u>Source</u>
1967	SAMUELS DONALD	R. L. Polk & Co.
1955	VILLEGAS CHARLES R	The Pacific Telephone & Telegraph Co.
1950	VILLEGAS CHARLES R	The Pacific Telephone & Telegraph Co.
1943	Rosa Fred Cozie lab h	R. L. Polk & Co.
1933	CORTAS BARTOLO (JULIA) LAB H	R. L. Polk & Co.
1928	Ramirez Margt R	R.L. Polk and Co of California
	Vega Ciprina Margt lab H	R.L. Polk and Co of California

### 420 CASTRO ST

<u>Year</u>	<u>Uses</u>	<u>Source</u>
1967	BROWN MONROE	R. L. Polk & Co.
1962	Brown Monroe	Pacific Telephone
1955	MEDINA J P R	The Pacific Telephone & Telegraph Co.
1943	Herrera Alf Margt shipydwkr r	R. L. Polk & Co.
1933	LLAMAZ EMILIO (SARAH) BARBER	R. L. Polk & Co.

### 421 CASTRO ST

<u>Year</u>	<u>Uses</u>	<u>Source</u>
1950	WHITE MILDRED R	The Pacific Telephone & Telegraph Co.
1943	Hutt Bernays Eudora lab h	R. L. Polk & Co.
	Phillips Mabel r	R. L. Polk & Co.
	NELSON Jas D Edith shipydwkr r	R. L. Polk & Co.
1933	HOLLOWAY WILLIS JAN H	R. L. Polk & Co.
1928	Marlowe Eliz Mrs H	R.L. Polk and Co of California

### 425 CASTRO ST

<u>Year</u>	<u>Uses</u>	<u>Source</u>
1967	PUDD ELLA M MRS	R. L. Polk & Co.
1955	TATES ELLA MAE R	The Pacific Telephone & Telegraph Co.
	CASSEL W L SAN LEANDRO	The Pacific Telephone & Telegraph Co.
1950	TATES ELLA MAEN R	The Pacific Telephone & Telegraph Co.

## FINDINGS

### 429 CASTRO ST

<u>Year</u>	<u>Uses</u>	<u>Source</u>
1962	Colons Grocery	Pacific Telephone
1955	MORELO S TORTILLA FACTORY	The Pacific Telephone & Telegraph Co.
1945	MORELO S TORTILLA FACTORY	The Pacific Telephone & Telegraph Co.
1943	Carabello Frank lab r rear Villegas Chas Jennie shipydwkr h rear	R. L. Polk & Co. R. L. Polk & Co.
1928	same Wm M lab R	R.L. Polk and Co of California
1925	GRILLO ANDREW R	R. L. Polk & Co. of California

### 429 1/2 CASTRO ST

<u>Year</u>	<u>Uses</u>	<u>Source</u>
1933	MARTINEZ DAVID H	R. L. Polk & Co.

### 431 CASTRO ST

<u>Year</u>	<u>Uses</u>	<u>Source</u>
1955	HAYWARD DAILY REVIEW HAYWARD	The Pacific Telephone & Telegraph Co.

### 432 CASTRO ST

<u>Year</u>	<u>Uses</u>	<u>Source</u>
1975	FREITAS M	Pacific Telephone
1970	FREITAS MANUEL SAN LEANDRO	Pacific Telephone Directory
1955	FREITAS MANUEL R SAN LEANDRO	The Pacific Telephone & Telegraph Co.
1945	FREITAS MANUEL R SAN LEANDRO	The Pacific Telephone & Telegraph Co.

### 438 CASTRO ST

<u>Year</u>	<u>Uses</u>	<u>Source</u>
1991	JOS E PHS COMME RCIAL RE FRIGE RATION S E RVICE	PACIFIC BELL WHITE PAGES
1986	JOS E PHS COMME RCIAL RE FRIGE RATION S E RVICE	PACIFIC BELL WHITE PAGES
1970	JOSEPH S COMMERCIAL REFRIGERATION SERVICE SAN LEANDRO	Pacific Telephone Directory
	FABRIZIO VITO D SAN LEANDRO	Pacific Telephone Directory
	CARVAHAL JOS A SAN LEANDRO	Pacific Telephone Directory
1950	GOLETTA BRWINO R	The Pacific Telephone & Telegraph Co.

## FINDINGS

### E 2ND ST

#### 717 E 2ND ST

<u>Year</u>	<u>Uses</u>	<u>Source</u>
1950	LERNER A R	The Pacific Telephone & Telegraph Co.

#### 742 E 2ND ST

<u>Year</u>	<u>Uses</u>	<u>Source</u>
1950	KETT WM F R	The Pacific Telephone & Telegraph Co.

### E 3RD ST

#### 846 E 3RD ST

<u>Year</u>	<u>Uses</u>	<u>Source</u>
1928	Callini Mario lab R	R.L. Polk and Co of California

#### 924 E 3RD ST

<u>Year</u>	<u>Uses</u>	<u>Source</u>
1975	HUNTER MINNIE	Pacific Telephone

#### 962 E 3RD ST

<u>Year</u>	<u>Uses</u>	<u>Source</u>
1975	JACKSON ERIC JAS	Pacific Telephone

### E 4TH ST

#### 707 E 4TH ST

<u>Year</u>	<u>Uses</u>	<u>Source</u>
1975	JEFF S EAST & WEST CLUB	Pacific Telephone

### EMBARCADERO W

#### 1101 EMBARCADERO W

<u>Year</u>	<u>Uses</u>	<u>Source</u>
2006	SCHNITZER STEEL SERVICES	Haines Company, Inc.
	HANDYREBAR	Haines Company, Inc.
1996	SCHNITZER STEEL	PACIFIC BELL DIRECTORY
	A FRANCIS REBAR FABRICATION	PACIFIC BELL DIRECTORY

## FINDINGS

### EMBARCADERO ST W

#### 1101 EMBARCADERO ST W

<u>Year</u>	<u>Uses</u>	<u>Source</u>
2000	SCHNITZER STEEL	Pacific Bell
	A HANDY REBAR SERVICES	Pacific Bell

### MARKET

#### 103 MARKET

<u>Year</u>	<u>Uses</u>	<u>Source</u>
1920	OAKLAND LIME & CEMENT CO	R. L. Polk & Co. of California

#### 105 MARKET

<u>Year</u>	<u>Uses</u>	<u>Source</u>
1973	BURNS ELECTRONIC SECURITY SERVICES INC	Pacific Telephone
1970	BURNS DETECTIVE AGCY SAN FRANCISCO	Pacific Telephone Directory
	BURNS WM J THE INTERNATIONAL DETECTIVE AGCY INC SAN FRANCISCO	Pacific Telephone Directory

#### 110 MARKET

<u>Year</u>	<u>Uses</u>	<u>Source</u>
1955	ECONOMICS LABORATORY INC SAN FRANCISCO	The Pacific Telephone & Telegraph Co.

#### 125 MARKET

<u>Year</u>	<u>Uses</u>	<u>Source</u>
1975	GOVERNMENT EMPLOYEES INSURANCE COMPANY SALES & SERVICE OFFICES	Pacific Telephone

#### 135 MARKET

<u>Year</u>	<u>Uses</u>	<u>Source</u>
1970	RCA GLOBAL COMMUNICATIONS SAN FRANCISCO	Pacific Telephone Directory
1965	RCA COMMUNICATIONS INC	R. L. Polk & Co.
1955	R C A COMMUNICATIONS INC SAN FRANCISCO	The Pacific Telephone & Telegraph Co.

#### 150 MARKET

<u>Year</u>	<u>Uses</u>	<u>Source</u>
1975	BOTTLE STORE THE L	Pacific Telephone

## FINDINGS

### 155 MARKET

<u>Year</u>	<u>Uses</u>	<u>Source</u>
1975	GRAY ROBERTA MRS S	Pacific Telephone
	JACKSON GERTRUDE	Pacific Telephone

### 174 MARKET

<u>Year</u>	<u>Uses</u>	<u>Source</u>
1975	BIG BILL GRAVES HI-TIME LIQUORS	Pacific Telephone
	HI-TIME LIQUOR STORE	Pacific Telephone

### 205 MARKET

<u>Year</u>	<u>Uses</u>	<u>Source</u>
1920	OAKLAND GALVANIZING WKS	R. L. Polk & Co. of California

### 215 MARKET

<u>Year</u>	<u>Uses</u>	<u>Source</u>
1973	FLINTKOTE COMPANY THE CALAVERAS CEMENT	Pacific Telephone
	OPPORTUNITY THROUGH OWNERSHIP	Pacific Telephone
1970	PACIFIC NATIONAL LIFE ASSURANCE COMPANY SAN FRANCISCO	Pacific Telephone Directory
	BAYSHORE PROPERTIES SAN FRANCISCO	Pacific Telephone Directory
	JOHNS-MANVILLE SALES CORP SAN FRANCISCO	Pacific Telephone Directory
1955	MATSON TERMINALS INC SEE MATSON NAVIGATION CO SAN FRANCISCO	The Pacific Telephone & Telegraph Co.
	COLGATE-PALMOLIVE CO	The Pacific Telephone & Telegraph Co.
	MATSON ASSURANCE CO SAN FRANCISCO	The Pacific Telephone & Telegraph Co.
	MATSON LINES SAN FRANCISCO	The Pacific Telephone & Telegraph Co.
	MATSON NAVIGATION CO SAN FRANCISCO	The Pacific Telephone & Telegraph Co.
	OCEANIC STEAMSHIP CO THE SAN FRANCISCO	The Pacific Telephone & Telegraph Co.

### 220 MARKET

<u>Year</u>	<u>Uses</u>	<u>Source</u>
1920	BAY CITY JUNK & BOTTLE CO	R. L. Polk & Co. of California

### 225 MARKET

<u>Year</u>	<u>Uses</u>	<u>Source</u>
1975	BAY AREA INSPECTION SERVICE	Pacific Telephone



## FINDINGS

<u>Year</u>	<u>Uses</u>	<u>Source</u>
1970	UNITED STATES COLD STORAGE	Pacific Telephone Directory

### 230 MARKET

<u>Year</u>	<u>Uses</u>	<u>Source</u>
1955	ADMIRAL SALES CO INC	The Pacific Telephone & Telegraph Co.

### 234 MARKET

<u>Year</u>	<u>Uses</u>	<u>Source</u>
1955	OLD CORNER BAR	The Pacific Telephone & Telegraph Co.

### 268 MARKET

<u>Year</u>	<u>Uses</u>	<u>Source</u>
1955	TUBESALES SAN FRANCISCO	The Pacific Telephone & Telegraph Co.
	TAYLOR ROBT M CO MFRS AGTS SAN FRANCISCO	The Pacific Telephone & Telegraph Co.
	DREW E F & CO INC MAR-VIN DIVISION SAN FRANCISCO	The Pacific Telephone & Telegraph Co.

### 300 MARKET

<u>Year</u>	<u>Uses</u>	<u>Source</u>
1975	PETERS RICHARD B CO	Pacific Telephone
	BAYNE PRODUCTS	Pacific Telephone
	CHICAGO RAWHIDE MFG CO	Pacific Telephone
	CHICAGO RAWHIDE MFG CO	Pacific Telephone
	CONROY & CONROY	Pacific Telephone
	CONROY R W COMPANY	Pacific Telephone
	CULVER & MC NEILL	Pacific Telephone
1970	BAYNE PRODUCTS	Pacific Telephone Directory
	CHICAGO RAWHIDE MFG CO	Pacific Telephone Directory
	CHICAGO RAWHIDE MFG CO	Pacific Telephone Directory
	CONROY & CONROY	Pacific Telephone Directory
	CONROY R W COMPANY	Pacific Telephone Directory
	CULVER & MC NEILL	Pacific Telephone Directory
	CULVER & MC NEILL	Pacific Telephone Directory
	DE MET ENGINEERING CO	Pacific Telephone Directory
	HELWIG-SPEER-AGCY	Pacific Telephone Directory
	VACATION YACHT EXCHANGE	Pacific Telephone Directory
	AUTOMOTIVE INDUSTRIAL WAREHOUSE INC	Pacific Telephone Directory

## FINDINGS

### 309 MARKET

<u>Year</u>	<u>Uses</u>	<u>Source</u>
1955	MARRACCINI A POULTRY CO	The Pacific Telephone & Telegraph Co.

### 316 MARKET

<u>Year</u>	<u>Uses</u>	<u>Source</u>
1955	SWINNEY TOM	The Pacific Telephone & Telegraph Co.

### 320 MARKET

<u>Year</u>	<u>Uses</u>	<u>Source</u>
1955	TARVER WILLIE MAE	The Pacific Telephone & Telegraph Co.
	BRADLEY & EKSTROM INC SAN FRANCISCO	The Pacific Telephone & Telegraph Co.

### 326 MARKET

<u>Year</u>	<u>Uses</u>	<u>Source</u>
1955	LAURA S TRUCK STOP RSTRNT	The Pacific Telephone & Telegraph Co.

### 333 MARKET

<u>Year</u>	<u>Uses</u>	<u>Source</u>
1970	U S PLYWOOD-A DIV OF U S PLYWOOD-CHAMPION PAPERS INC	Pacific Telephone Directory

### 334 MARKET

<u>Year</u>	<u>Uses</u>	<u>Source</u>
1955	FRIENDLY FOOD MARKET	The Pacific Telephone & Telegraph Co.

### 341 MARKET

<u>Year</u>	<u>Uses</u>	<u>Source</u>
1970	GARRY DREYFUS MC TERNAN & BROTSKY ATTYS SAN FRANCISCO	Pacific Telephone Directory
	MARDER ROBT S GARRY DREFUS MC TERNAN & BROTSKY ATTYS SAN FRANCISCO	Pacific Telephone Directory
1955	TAKEUCHI BROS FISHNG TACKL SAN FRANCISCO	The Pacific Telephone & Telegraph Co.

### 400 MARKET

<u>Year</u>	<u>Uses</u>	<u>Source</u>
1973	MONROE DIVISION OF LITTON INDUSTRIES	Pacific Telephone

## FINDINGS

<u>Year</u>	<u>Uses</u>	<u>Source</u>
1970	MONROE DIVISION OF LITTON INDUSTRIES	Pacific Telephone
	MONROE DIVISION OF LITTON INDUSTRIES	Pacific Telephone Directory

### 403 MARKET

<u>Year</u>	<u>Uses</u>	<u>Source</u>
1955	TEJEDA DIONISIO M	The Pacific Telephone & Telegraph Co.

### 75 MARKET

<u>Year</u>	<u>Uses</u>	<u>Source</u>
1975	INTERNATIONAL TRAFFIC & TERMINAL SERVICES	Pacific Telephone
	BRUMLEY-DONALOSON CO	Pacific Telephone
	ASTRON FORWARDING CO	Pacific Telephone
1970	INTERNATIONAL TRAFFIC & TERMINAL SERVICES	Pacific Telephone Directory
	INTERNATIONAL FORWARDING CO	Pacific Telephone Directory
	BRUMLEY-DONALDSON CO	Pacific Telephone Directory
	ASTRON FORWARDING CO	Pacific Telephone Directory
1955	KENNEDY DAVID E SEE KENTILE INC	The Pacific Telephone & Telegraph Co.
	LUCKENBACH STEAMSHIP CO INC	The Pacific Telephone & Telegraph Co.

### 80 MARKET

<u>Year</u>	<u>Uses</u>	<u>Source</u>
1975	DELFIN CAROLINA	Pacific Telephone

### 95 MARKET

<u>Year</u>	<u>Uses</u>	<u>Source</u>
1975	CONSTRUCTION MATERIAL SUPPLIERS	Pacific Telephone
	A D SCHADER CO RR CONTRS	Pacific Telephone
	PACIFIC TERMINALS INC	Pacific Telephone
	K & P TRUCK CO INC	Pacific Telephone
	K & P FORKLIFT SERVICE	Pacific Telephone
1970	MARK CONTAINER CORP	Pacific Telephone Directory
	WESTERN METAL LAB	Pacific Telephone Directory
	SCHADER A D CO	Pacific Telephone Directory
	SAM S VANS	Pacific Telephone Directory
	PURDY COMPANY THE	Pacific Telephone Directory

## FINDINGS

<u>Year</u>	<u>Uses</u>	<u>Source</u>
1970	PACIFIC TERMINALS INC	Pacific Telephone Directory
	NORTH AMERICAN PLYWOOD OF CALIF INC	Pacific Telephone Directory
	METAL PURCHASING CORP OF CALIF	Pacific Telephone Directory
	MERCKENS CHOCOLATE CO	Pacific Telephone Directory
	MARK CONTAINER CORP	Pacific Telephone Directory
	K & P TRUCKING CO	Pacific Telephone Directory
	K & P FORK LIFT SERVICE K & P TRUCKING CO	Pacific Telephone Directory
	K & P FORK LIFT SERVICE	Pacific Telephone Directory
	JONES STEVEDORING CO	Pacific Telephone Directory
	HOWARD TERMINAL GENL OFC	Pacific Telephone Directory
	CONSTRUCTION MATERIAL SUPPLIERS	Pacific Telephone Directory
	B & J STORAGE	Pacific Telephone Directory
	A D SCHADER CO	Pacific Telephone Directory
	1955	RAMCO
MASTER BUILDERS CO THE		The Pacific Telephone & Telegraph Co.
KENTILE INC		The Pacific Telephone & Telegraph Co.

### 99 MARKET

<u>Year</u>	<u>Uses</u>	<u>Source</u>
1980	Method	Pacific Telephone

### MARKET AVE

#### 101 MARKET AVE

<u>Year</u>	<u>Uses</u>	<u>Source</u>
2006	APSTLC MNSTRY	Haines Company, Inc.
	GREATRNewb THL	Haines Company, Inc.

#### 104 MARKET AVE

<u>Year</u>	<u>Uses</u>	<u>Source</u>
2006	e DOWELLDon Inel	Haines Company, Inc.

#### 105 MARKET AVE

<u>Year</u>	<u>Uses</u>	<u>Source</u>
2006	HARRIS Williar	Haines Company, Inc.

## FINDINGS

### 109 MARKET AVE

<u>Year</u>	<u>Uses</u>	<u>Source</u>
1975	TOY BOX	Pacific Telephone

### 125 MARKET AVE

<u>Year</u>	<u>Uses</u>	<u>Source</u>
2006	e BAIREs Salr	Haines Company, Inc.

### 134 MARKET AVE

<u>Year</u>	<u>Uses</u>	<u>Source</u>
1950	NATIONAL ICE & COLD STORAGE CO	The Pacific Telephone & Telegraph Co.

### 135 MARKET AVE

<u>Year</u>	<u>Uses</u>	<u>Source</u>
1975	L M H INC PLANT EQUIP	Pacific Telephone

### 194 MARKET AVE

<u>Year</u>	<u>Uses</u>	<u>Source</u>
1975	DE COVNICK H & SON CLOCKS	Pacific Telephone

### 201 MARKET AVE

<u>Year</u>	<u>Uses</u>	<u>Source</u>
2006	STEVENSON Albert	Haines Company, Inc.

### 205 MARKET AVE

<u>Year</u>	<u>Uses</u>	<u>Source</u>
2006	SHILOH Nora	Haines Company, Inc.

### 208 MARKET AVE

<u>Year</u>	<u>Uses</u>	<u>Source</u>
2006	EVANS Nathaniel	Haines Company, Inc.

### 209 MARKET AVE

<u>Year</u>	<u>Uses</u>	<u>Source</u>
2006	e DAVIS Kale 00 a	Haines Company, Inc.
	MORONKOLA Aufeml	Haines Company, Inc.

### 229 MARKET AVE

<u>Year</u>	<u>Uses</u>	<u>Source</u>
2006	CARRRufus	Haines Company, Inc.



## FINDINGS

### 300 MARKET AVE

<u>Year</u>	<u>Uses</u>	<u>Source</u>
1991	Helwig Carbon Products Inc	PACIFIC BELL WHITE PAGES
1986	Mc Camy FE	PACIFIC BELL WHITE PAGES
	Mc Campbell L	PACIFIC BELL WHITE PAGES
	Mc Campbell Gordon & Associates	PACIFIC BELL WHITE PAGES

### 305 MARKET AVE

<u>Year</u>	<u>Uses</u>	<u>Source</u>
2006	CRANEJohn	Haines Company, Inc.

### 308 MARKET AVE

<u>Year</u>	<u>Uses</u>	<u>Source</u>
2006	No Current Listing	Haines Company, Inc.

### 313 MARKET AVE

<u>Year</u>	<u>Uses</u>	<u>Source</u>
2006	Catherine	Haines Company, Inc.
	STEPHENSON	Haines Company, Inc.

### 317 MARKET AVE

<u>Year</u>	<u>Uses</u>	<u>Source</u>
2006	No Current Listing	Haines Company, Inc.

### 320 MARKET AVE

<u>Year</u>	<u>Uses</u>	<u>Source</u>
2006	No Current Listing	Haines Company, Inc.

### 321 MARKET AVE

<u>Year</u>	<u>Uses</u>	<u>Source</u>
2006	e DEOCAJehu	Haines Company, Inc.

### 322 MARKET AVE

<u>Year</u>	<u>Uses</u>	<u>Source</u>
2006	No Current Listing	Haines Company, Inc.

### 325 MARKET AVE

<u>Year</u>	<u>Uses</u>	<u>Source</u>
2006	JAMES Edbert	Haines Company, Inc.

## FINDINGS

### 333 MARKET AVE

<u>Year</u>	<u>Uses</u>	<u>Source</u>
1986	Far East Europe Only	PACIFIC BELL WHITE PAGES
	Auto Hawaii	PACIFIC BELL WHITE PAGES
	Export Booking	PACIFIC BELL WHITE PAGES
	Export Deliveries	PACIFIC BELL WHITE PAGES
	Export Documentation	PACIFIC BELL WHITE PAGES
	Export Rate Quotations	PACIFIC BELL WHITE PAGES
	Import Delivery Rate Information	PACIFIC BELL WHITE PAGES
	Import Pickups	PACIFIC BELL WHITE PAGES
	United States Customs	PACIFIC BELL WHITE PAGES
	Cashier Freight B L Releases	PACIFIC BELL WHITE PAGES
	Claims	PACIFIC BELL WHITE PAGES
	Container Equipment	PACIFIC BELL WHITE PAGES
	Accounts Payable	PACIFIC BELL WHITE PAGES
	Accounts Receivable	PACIFIC BELL WHITE PAGES
	Freight Traffic Operations	PACIFIC BELL WHITE PAGES
	Marine Operations	PACIFIC BELL WHITE PAGES
	Sales	PACIFIC BELL WHITE PAGES
	For Departments Not Listed Above Call	PACIFIC BELL WHITE PAGES
	Matson	PACIFIC BELL WHITE PAGES
	Headquarters	PACIFIC BELL WHITE PAGES
	Auto Receiving Delivering Oakland Cy	PACIFIC BELL WHITE PAGES
	Autos	PACIFIC BELL WHITE PAGES
	General Cargo	PACIFIC BELL WHITE PAGES
	Military Cargo	PACIFIC BELL WHITE PAGES
	Refrigerated Cargo	PACIFIC BELL WHITE PAGES
	Inbound	PACIFIC BELL WHITE PAGES
	Outbound	PACIFIC BELL WHITE PAGES
	Accounts Payable	PACIFIC BELL WHITE PAGES
	Credit And Collections	PACIFIC BELL WHITE PAGES
	Payrol	PACIFIC BELL WHITE PAGES
	Freight Corrections	PACIFIC BELL WHITE PAGES
	Headquarters	PACIFIC BELL WHITE PAGES
	Oakland	PACIFIC BELL WHITE PAGES
	Insurance And Claims	PACIFIC BELL WHITE PAGES
	Labor Relations	PACIFIC BELL WHITE PAGES
	Law Dept	PACIFIC BELL WHITE PAGES
	Marine Operations	PACIFIC BELL WHITE PAGES

## FINDINGS

<u>Year</u>	<u>Uses</u>	<u>Source</u>
1986	Seagoing	PACIFIC BELL WHITE PAGES
	Shoreside	PACIFIC BELL WHITE PAGES
	Public Relations	PACIFIC BELL WHITE PAGES
	Purchasing	PACIFIC BELL WHITE PAGES
	Hawaii Service	PACIFIC BELL WHITE PAGES
	Or	PACIFIC BELL WHITE PAGES
	Mid Pacific Service	PACIFIC BELL WHITE PAGES
	Mid	PACIFIC BELL WHITE PAGES
	Headquarters	PACIFIC BELL WHITE PAGES
	Oakland	PACIFIC BELL WHITE PAGES
	Vessel Information	PACIFIC BELL WHITE PAGES
	For Departments Not Listed Above Call	PACIFIC BELL WHITE PAGES
	Headquarters	PACIFIC BELL WHITE PAGES
	Accounting	PACIFIC BELL WHITE PAGES
	Operations	PACIFIC BELL WHITE PAGES

### 335 MARKET AVE

<u>Year</u>	<u>Uses</u>	<u>Source</u>
1950	MORALES MARY R	The Pacific Telephone & Telegraph Co.

### 344 MARKET AVE

<u>Year</u>	<u>Uses</u>	<u>Source</u>
2006	EVANSHozle	Haines Company, Inc.

### 345 MARKET AVE

<u>Year</u>	<u>Uses</u>	<u>Source</u>
2006	CHO Ph Ilip	Haines Company, Inc.

### 349 MARKET AVE

<u>Year</u>	<u>Uses</u>	<u>Source</u>
2006	OSTORGA Maria	Haines Company, Inc.
	PAMANIAN Dalmacllo	Haines Company, Inc.

### 352 MARKET AVE

<u>Year</u>	<u>Uses</u>	<u>Source</u>
2006	e GARCIA Mor Mn	Haines Company, Inc.

### 360 MARKET AVE

<u>Year</u>	<u>Uses</u>	<u>Source</u>
2006	MEDINA Ledcla	Haines Company, Inc.

## FINDINGS

### 361 MARKET AVE

<u>Year</u>	<u>Uses</u>	<u>Source</u>
2006	BENITEZRaul	Haines Company, Inc.

### 400 MARKET AVE

<u>Year</u>	<u>Uses</u>	<u>Source</u>
1976	MONROE THE CALCULATOR COMPANY	R. L. Polk & Co.

### 401 MARKET AVE

<u>Year</u>	<u>Uses</u>	<u>Source</u>
2006	HARMON Leona	Haines Company, Inc.
	BROWN Kerian	Haines Company, Inc.

### 403 MARKET AVE

<u>Year</u>	<u>Uses</u>	<u>Source</u>
1950	RODRIGUEZ JUANITA R	The Pacific Telephone & Telegraph Co.

### 50 MARKET AVE

<u>Year</u>	<u>Uses</u>	<u>Source</u>
2006	No Current Listing	Haines Company, Inc.

### 51 MARKET AVE

<u>Year</u>	<u>Uses</u>	<u>Source</u>
2006	No Current Listing	Haines Company, Inc.

### 75 MARKET AVE

<u>Year</u>	<u>Uses</u>	<u>Source</u>
1950	BRITNMLEY DOIALDSONI CO	The Pacific Telephone & Telegraph Co.

### 95 MARKET AVE

<u>Year</u>	<u>Uses</u>	<u>Source</u>
1950	BARDAHL OIL DISTRIBUTOR	The Pacific Telephone & Telegraph Co.
	JANIES MC MERNY CO OILS	The Pacific Telephone & Telegraph Co.
	CELOGLAZE DISTRIBUTING CO	The Pacific Telephone & Telegraph Co.

## FINDINGS

### MARKET SFT ST

#### 215 MARKET SFT ST

<u>Year</u>	<u>Uses</u>	<u>Source</u>
1975	MANVLILE-JOHNS SALES CORP SEE JOHNS-MANVILLE SALES CORP	Pacific Telephone

### MARKET ST

#### 101 MARKET ST

<u>Year</u>	<u>Uses</u>	<u>Source</u>
1950	PHILLIMS JO R	The Pacific Telephone & Telegraph Co.

#### 105 MARKET ST

<u>Year</u>	<u>Uses</u>	<u>Source</u>
1970	PRICE EDWARD CO THE SAN FRANCISCO	Pacific Telephone Directory

#### 109 MARKET ST

<u>Year</u>	<u>Uses</u>	<u>Source</u>
1991	Ramsey Bertha Ramsey C	PACIFIC BELL WHITE PAGES PACIFIC BELL WHITE PAGES

#### 110 MARKET ST

<u>Year</u>	<u>Uses</u>	<u>Source</u>
1962	Devine Traffic Service	Pacific Telephone

#### 112 MARKET ST

<u>Year</u>	<u>Uses</u>	<u>Source</u>
1955	GERWICK BEN C INC SAN FRANCISCO	The Pacific Telephone & Telegraph Co.
1938	CONSOLIDATED OLYMPIC LINE SAN FRANCISCO	Pacific Telephone

#### 115 MARKET ST

<u>Year</u>	<u>Uses</u>	<u>Source</u>
1938	BASTIAN & RICHARDS WHOLESALE MEATS	Pacific Telephone

#### 131 MARKET ST

<u>Year</u>	<u>Uses</u>	<u>Source</u>
1950	WEST WINDS INC	The Pacific Telephone & Telegraph Co.



## FINDINGS

<u>Year</u>	<u>Uses</u>	<u>Source</u>
1945	KLONDIKE SHOWCASE & FIXTURE CO	The Pacific Telephone & Telegraph Co.
1938	ARENSON M W KLONDIKE SHOWCASE & FIXTURE CO	Pacific Telephone
	KLONDIKE SHOWCASE & FIXTURE CO	Pacific Telephone

### 134 MARKET ST

<u>Year</u>	<u>Uses</u>	<u>Source</u>
1962	National Ice & Cold Storage Co	Pacific Telephone
1955	NATIONAL ICE & COLD STORAGE CO	The Pacific Telephone & Telegraph Co.
	EMERY STANLEY A CONSUMERS ICE CO	The Pacific Telephone & Telegraph Co.
	NATIONAL ICE & COLD STORAGE CO	The Pacific Telephone & Telegraph Co.
1950	NATIONAL ICE & COLD STORAGE CO	The Pacific Telephone & Telegraph Co.
1945	NATIONAL ICE & COLD STORAGE CO	The Pacific Telephone & Telegraph Co.
	NATIONAL ICE & COLD STORAGE CO	The Pacific Telephone & Telegraph Co.
1943	National Ice & Cold Storage R E Brennan mgr	R. L. Polk & Co.
1938	NATIONAL ICE & COLD STORAGE CO	Pacific Telephone
	NATIONAL ICE & COLD STORAGE CO	Pacific Telephone
1933	OAKLAND ICE & COLD STORAGE CO	R. L. Polk & Co.

### 135 MARKET ST

<u>Year</u>	<u>Uses</u>	<u>Source</u>
1962	RCA Communications Inc	Pacific Telephone
	RCA SERVICE CO DIV RADIO CORP AMERICA	Pacific Telephone

### 151 MARKET ST

<u>Year</u>	<u>Uses</u>	<u>Source</u>
1975	LIVELY ELSIE M	Pacific Telephone
	DYSON CONRAD R T	Pacific Telephone

### 152 MARKET ST

<u>Year</u>	<u>Uses</u>	<u>Source</u>
1943	Valente Frank Irene E whsmn h	R. L. Polk & Co.

### 155 MARKET ST

<u>Year</u>	<u>Uses</u>	<u>Source</u>
1986	Connors E	PACIFIC BELL WHITE PAGES

## FINDINGS

<u>Year</u>	<u>Uses</u>	<u>Source</u>
1986	Conner Willie	PACIFIC BELL WHITE PAGES

### 202 MARKET ST

<u>Year</u>	<u>Uses</u>	<u>Source</u>
1925	MONTAGUE PIPE & STEEL CO	R. L. Polk & Co. of California
1920	MONTAGUE PIPE & STEEL CO	R. L. Polk & Co. of California

### 205 MARKET ST

<u>Year</u>	<u>Uses</u>	<u>Source</u>
1928	1155 Lumber Mills J H Hardy	R.L. Polk and Co of California
1925	PAC LUMBER MILLS	R. L. Polk & Co. of California
1920	FINN JOHN METAL WORKS	R. L. Polk & Co. of California

### 208 MARKET ST

<u>Year</u>	<u>Uses</u>	<u>Source</u>
1928	Sassella Antone mllmn R	R.L. Polk and Co of California

### 215 MARKET ST

<u>Year</u>	<u>Uses</u>	<u>Source</u>
1982	FLINTKOTE CEMENT COMPANY- CALAVERAS DIVISION SF	Pacific Telephone
1980	Price Edward Co The	Pacific Telephone
	FLINTKOTE COMPANY THE CALAVERAS CEMENT DIVISION	Pacific Telephone
1979	FLINTKOTE COMPANY THE CALAVERAS CEMENT	Pacific Telephone
1976	OPPORTUNITY THROUGH OWNERSHIP	R. L. Polk & Co.
	FLINTKOTE COMPANY THE CALAVERAS CEMENT	R. L. Polk & Co.
1975	FLINTKOTE COMPANY THE CALAVERAS CEMENT DIVISION	Pacific Telephone
1970	BAYSHORE PROPERTIES SAN FRANCISCO	Pacific Telephone Directory
	JOHNS-MANVILLE CELITE DIV SAN FRANCISCO	Pacific Telephone Directory
	MANVILLE-JOHNS SALES CORP SEE JOHNS-MANVILLE SALES CORP SAN FRANCISCO	Pacific Telephone Directory
1962	West Virginia Pulp & Paper Co	Pacific Telephone
	SAN FRANCISCO WAREHOUSE CO	Pacific Telephone
	S F Towing Co	Pacific Telephone
	Pacific National Life Assurance Company	Pacific Telephone
	Oceanic Steamship Company The see Matson Navigation Company	Pacific Telephone

## FINDINGS

<u>Year</u>	<u>Uses</u>	<u>Source</u>
1962	Matson Terminals Inc see Matson Navigation Company	Pacific Telephone
	MATSON NAVIGATION COMPANY executv & genl ofc	Pacific Telephone
	Matson Lines see Matson Navigation Company	Pacific Telephone

### 220 MARKET ST

<u>Year</u>	<u>Uses</u>	<u>Source</u>
1950	CALIF SALVAGE CO	The Pacific Telephone & Telegraph Co.
1945	CALIF SALVAGE CO	The Pacific Telephone & Telegraph Co.
1943	CALIFORNIA SALVAGE CO Abe Kalman We Pay Cash For Obsolete Equipment	R. L. Polk & Co.
1938	CALIF SALVAGE CO	Pacific Telephone
1933	WEIDMAN PHILIP (CECELIA) JUNK	R. L. Polk & Co.
1928	Grova Iron & Metal Co Abr Kalman Harry Markowits	R.L. Polk and Co of California
1925	COAST IRON & METAL CO	R. L. Polk & Co. of California
	KALMAN A	R. L. Polk & Co. of California

### 225 MARKET ST

<u>Year</u>	<u>Uses</u>	<u>Source</u>
2012	TEAM EFFORTS COMPANY LTD	Cole Information Services
2007	TEAM EFFORTS	Cole Information Services
	SINCERE PLUMBING & HARDWARE INC	Cole Information Services
2006	SINCERE	Haines Company, Inc.
	HARDWARE	Haines Company, Inc.
	TEAMi EFFORTS	Haines Company, Inc.
2000	CALIFORNIA MEAT INSPECTION	Pacific Bell
	DAIRYGOLD USA INC	Pacific Bell
	UNITED STATES COLD STORAGE OF CALIFORNIA	Pacific Bell
	USDA	Pacific Bell
	201 VIE DE FRANCE	Pacific Bell
	201 GOLDEN BAY DISTRIBUTION	Pacific Bell
	201 DAIRYGOLD USA INC	Pacific Bell
1996	UNITED STATES COLD STORAGE	PACIFIC BELL DIRECTORY
	TOP OF THE LINE	PACIFIC BELL DIRECTORY
	203 ATALANTA CORP	PACIFIC BELL DIRECTORY
1992	UNITED STATES COLD STORAGE	PACIFIC BELL DIRECTORY

## FINDINGS

<u>Year</u>	<u>Uses</u>	<u>Source</u>
1991	U S Grant Apartments	PACIFIC BELL WHITE PAGES
	i US Cold Storage	PACIFIC BELL WHITE PAGES
1986	UN ITE D S TATE S COLD S TORAGE	PACIFIC BELL WHITE PAGES
	Atalay T & B	PACIFIC BELL WHITE PAGES
	Atalanta Corporation	PACIFIC BELL WHITE PAGES
1980	Atalanta Corporation	Pacific Telephone
	U S COLD STORAGE	Pacific Telephone
	Bay Area Inspection Of Calif	Pacific Telephone
1975	GLOBAL DISTRIBUTORS INC	Pacific Telephone

### 230 MARKET ST

<u>Year</u>	<u>Uses</u>	<u>Source</u>
1928	naro Jos Annie Marini House H	R.L. Polk and Co of California

### 231 MARKET ST

<u>Year</u>	<u>Uses</u>	<u>Source</u>
1962	Baker & Hamilton whsle hdwe	Pacific Telephone
1955	BAKER & HAMILTON WHSLE HDWE	The Pacific Telephone & Telegraph Co.
1950	BAKE R & HANILTON WHALE HDWE	The Pacific Telephone & Telegraph Co.
1933	BAKER HAMILTON PACIFIC CO C D BAKER BR MGR WHOL HDW	R. L. Polk & Co.

### 232 MARKET ST

<u>Year</u>	<u>Uses</u>	<u>Source</u>
1950	OLD CORNER THE	The Pacific Telephone & Telegraph Co.
	THE OLD CORNER	The Pacific Telephone & Telegraph Co.
1943	Marini & Stagnaro F D Marini Fred Stagnaro restr	R. L. Polk & Co.
1928	Jas R	R.L. Polk and Co of California
	KANE Geo R	R.L. Polk and Co of California
	Goven John R	R.L. Polk and Co of California
	Fred Geo R	R.L. Polk and Co of California
	Burt R	R.L. Polk and Co of California
	av Beni whsemn R	R.L. Polk and Co of California
	Nicol House F D and Joe Marcni Fredk Stagnaro	R.L. Polk and Co of California
	Knuth Peter R	R.L. Polk and Co of California
	Selna Leland F with Natl Ice & Cold Stg Co R	R.L. Polk and Co of California

## FINDINGS

<u>Year</u>	<u>Uses</u>	<u>Source</u>
1925	MARINI HOUSE	R. L. Polk & Co. of California
1920	MARINI HOUSE	R. L. Polk & Co. of California

### 234 MARKET ST

<u>Year</u>	<u>Uses</u>	<u>Source</u>
1962	Old Corner Bar	Pacific Telephone

### 255 MARKET ST

<u>Year</u>	<u>Uses</u>	<u>Source</u>
2006	CONSTRINC YAZDIDSGN&	Haines Company, Inc. Haines Company, Inc.

### 268 MARKET ST

<u>Year</u>	<u>Uses</u>	<u>Source</u>
1962	TUBESALES Tubesales Taylor Robt O MD Taylor Robt M Co mfrs agts F & E Checkwriter Co Hedman Co	Pacific Telephone Pacific Telephone Pacific Telephone Pacific Telephone Pacific Telephone Pacific Telephone
1945	STANDARD ELECTRIC TIME CO OF CALIF THE SN FRANCISCO	The Pacific Telephone & Telegraph Co.
1938	STANDARD ELECTRIC TIME CO OF CALIF THE SAN FRANCISCO	Pacific Telephone

### 300 MARKET ST

<u>Year</u>	<u>Uses</u>	<u>Source</u>
2012	THE OHIO CARBON CO MANILA EXPRESS WORLDWIDE CONTAINER F RW CONROY COMPANY EXTRA SPACE STORAGE	Cole Information Services Cole Information Services Cole Information Services Cole Information Services
2007	JAY GAV CORP PETERS RICHARD B INC GOLDEN STATE IMPORTS INTL	Cole Information Services Cole Information Services Cole Information Services
2006	EXTRA SPACE STORAGE OF OAKLD PETERS RJCHARD B RW CONROY COMPANY	Haines Company, Inc. Haines Company, Inc. Haines Company, Inc. Haines Company, Inc. Haines Company, Inc. Haines Company, Inc.



## FINDINGS

<u>Year</u>	<u>Uses</u>	<u>Source</u>
2000	MTBA INC	Pacific Bell
	AA TRUCKING	Pacific Bell
	PETERS RICHARD B INC	Pacific Bell
	GOLDEN STATE INTERNATIONAL	Pacific Bell
	RW CONROY COMPANY	Pacific Bell
	201 CORINTHIAN VIGOR INSURANCE BROKERAGE INC	Pacific Bell
	201 CORINTHIAN VIGOR	Pacific Bell
	205 AA TRUCKING	Pacific Bell
	208 BAY WIDE INTERMODAL	Pacific Bell
1996	MTBA INC	PACIFIC BELL DIRECTORY
	AA TRUCKING	PACIFIC BELL DIRECTORY
	PETERS RICHARD B INC	PACIFIC BELL DIRECTORY
	GOLDEN STATE INTERNATIONAL	PACIFIC BELL DIRECTORY
	CONROY & CONROY	PACIFIC BELL DIRECTORY
	CONROY R W CO	PACIFIC BELL DIRECTORY
	208 BAY WIDE INTERMODAL	PACIFIC BELL DIRECTORY
1992	HARBOR TRANSPORT	PACIFIC BELL DIRECTORY
	PETERS RICHARD B INC	PACIFIC BELL DIRECTORY
	GOLDEN STATE INTERNATIONAL	PACIFIC BELL DIRECTORY
	CONROY & CONROY	PACIFIC BELL DIRECTORY
1991	202 SAVE WAY SALES	PACIFIC BELL DIRECTORY
	Chicago Rawhide Mfg Co Warehouse	PACIFIC BELL WHITE PAGES
	Conroy & Conroy	PACIFIC BELL WHITE PAGES
	Conroy Cormac	PACIFIC BELL WHITE PAGES
	Conroy E M	PACIFIC BELL WHITE PAGES
	Harbor Transport	PACIFIC BELL WHITE PAGES
	Harbor Tug & Barge	PACIFIC BELL WHITE PAGES
	Peters Richard B Co	PACIFIC BELL WHITE PAGES
Richard BPeters Co	PACIFIC BELL WHITE PAGES	
1986	Save Way Sales	PACIFIC BELL WHITE PAGES
	CAN Transport Inc	PACIFIC BELL WHITE PAGES
	Sales Ofc	PACIFIC BELL WHITE PAGES
	Warehouse	PACIFIC BELL WHITE PAGES
	CHICAGO TITLE CO OF ALAME DA COUN TY	PACIFIC BELL WHITE PAGES
	Conroy & Conroy	PACIFIC BELL WHITE PAGES
	CON ROY R W COMPAN Y	PACIFIC BELL WHITE PAGES
	Culver & Mc Neill	PACIFIC BELL WHITE PAGES

## FINDINGS

<u>Year</u>	<u>Uses</u>	<u>Source</u>
1986	Culver Taylor	PACIFIC BELL WHITE PAGES
	Culver Taylor atty	PACIFIC BELL WHITE PAGES
	Hanjin Container Lines Ltd	PACIFIC BELL WHITE PAGES
	Harbor Transport	PACIFIC BELL WHITE PAGES
	Helwig Speer Agcy	PACIFIC BELL WHITE PAGES
	Martinez Bus Lines	PACIFIC BELL WHITE PAGES
	Peters Richard B Co	PACIFIC BELL WHITE PAGES
	Richard B Peters Co	PACIFIC BELL WHITE PAGES
	Save Way Sales	PACIFIC BELL WHITE PAGES
	Western Pacific Marketing Inc	PACIFIC BELL WHITE PAGES
1980	Sales Ofc	Pacific Telephone
	Warehouse	Pacific Telephone
	Conroy & Conroy	Pacific Telephone
	CONROY R W COMPANY	Pacific Telephone
	Container Ships Ashore	Pacific Telephone
	Electra Enterprises	Pacific Telephone
	Guam Marianas Freight	Pacific Telephone
	Harbor Transport	Pacific Telephone
	Helwig Speer Agcy	Pacific Telephone
	Interfab	Pacific Telephone
	Mc Campbell Gordon & Associates	Pacific Telephone
	Peters Richard B Co	Pacific Telephone
	Richard B Peters Co	Pacific Telephone
	Save Way Sales	Pacific Telephone
	Wilson Walt Trucking Inc	Pacific Telephone
World Airmarine	Pacific Telephone	
1975	ALEXANDER SALES CO	Pacific Telephone
	ANCHOR CONTAINER SERVICES CO	Pacific Telephone

### 301 MARKET ST

<u>Year</u>	<u>Uses</u>	<u>Source</u>
1928	Bocanegro Arturo gro	R.L. Polk and Co of California

### 302 MARKET ST

<u>Year</u>	<u>Uses</u>	<u>Source</u>
1962	Thompson Tire Service whsle	Pacific Telephone
	Bay Tire Equipment Co	Pacific Telephone
1955	THOMPSON TIRE SERVICE WHSLE	The Pacific Telephone & Telegraph Co.

## FINDINGS

<u>Year</u>	<u>Uses</u>	<u>Source</u>
1950	THOMLPSOO TIRE SERVICE WHSLE	The Pacific Telephone & Telegraph Co.

### 304 MARKET ST

<u>Year</u>	<u>Uses</u>	<u>Source</u>
1945	STEEN EQUIPMENT CONTRS	The Pacific Telephone & Telegraph Co.
	ACTON & BROWN CO TRUCKNG	The Pacific Telephone & Telegraph Co.
	KRITZER EQUIPMENT CO CONTR	The Pacific Telephone & Telegraph Co.
1943	SMITH Max junk	R. L. Polk & Co.
1938	ROYAL JUNK YARD	Pacific Telephone
1928	Francisco Junk Co Philip Weldman	R.L. Polk and Co of California

### 309 MARKET ST

<u>Year</u>	<u>Uses</u>	<u>Source</u>
1945	MARRACCINI A R	The Pacific Telephone & Telegraph Co.
1943	Sbragia Vito h	R. L. Polk & Co.
1938	PACINI JOE R	Pacific Telephone
1933	PIERI FRANK (ALAUDE) CLK H	R. L. Polk & Co.
1928	Marraccini A poultry	R.L. Polk and Co of California
	R	R.L. Polk and Co of California
1925	MARRACCINL A R	R. L. Polk & Co. of California

### 311 MARKET ST

<u>Year</u>	<u>Uses</u>	<u>Source</u>
1945	GAXIOLA MARIA R	The Pacific Telephone & Telegraph Co.
1943	Goxiola Mary wid Frank h	R. L. Polk & Co.
1938	LUCCHETTI E R	Pacific Telephone
1933	LUCCHETTI EMELIO (EVELYN) (A MARRACCINI & CO)	R. L. Polk & Co.
	LUCCHETTI AMELIO (EVELYN) CLK H	R. L. Polk & Co.

### 314 MARKET ST

<u>Year</u>	<u>Uses</u>	<u>Source</u>
1991	Antonias Residential Boarding Home .436 024	PACIFIC BELL WHITE PAGES
	Antonolas Boutique S	PACIFIC BELL WHITE PAGES
1975	ELECTRONIC WORKSHOP S	Pacific Telephone

## FINDINGS

### 316 MARKET ST

<u>Year</u>	<u>Uses</u>	<u>Source</u>
1943	Wigren Ingvar Corinne shipydwkr h	R. L. Polk & Co.
1933	PADILLA LUPE LAB H LACONTE AMBROSE (JULIA) BLRMKR H	R. L. Polk & Co. R. L. Polk & Co.
1928	Albanese Frank Angelina lab H Vigilio Antonio Violet lab H	R.L. Polk and Co of California R.L. Polk and Co of California

### 320 MARKET ST

<u>Year</u>	<u>Uses</u>	<u>Source</u>
1962	Robinson Sarand	Pacific Telephone
1950	BAVARB NICK R VEGA DELFINO R	The Pacific Telephone & Telegraph Co. The Pacific Telephone & Telegraph Co.
1945	RUSSO WM R	The Pacific Telephone & Telegraph Co.
1943	Solinas Julius Eliz shipydwkr h Digiorno David F plmbr r Solinas Frances r	R. L. Polk & Co. R. L. Polk & Co. R. L. Polk & Co.
1938	RUSSO WM R	Pacific Telephone
1933	SOLINAS JULIUS (ELIZ) IRONWKR H	R. L. Polk & Co.
1928	Solinas Julius Eliz wtchmn H	R.L. Polk and Co of California

### 322 MARKET ST

<u>Year</u>	<u>Uses</u>	<u>Source</u>
1962	Thomas Earline L	Pacific Telephone
1950	RUSSO WM R	The Pacific Telephone & Telegraph Co.
1943	Russo Wm A Mary printer h	R. L. Polk & Co.
1933	RUSSO WM (MARY) ASST FORMN CALIF PKG CORP H	R. L. Polk & Co.
1928	viwf vera nlai ffl Rtela lab H	R.L. Polk and Co of California

### 324 MARKET ST

<u>Year</u>	<u>Uses</u>	<u>Source</u>
1950	CASSARO C L R	The Pacific Telephone & Telegraph Co.
1945	MARTIN EDWARD R	The Pacific Telephone & Telegraph Co.
1943	Martin Edw Julia pntr h	R. L. Polk & Co.
1933	LUCIA MARY LNDYWKR R LUCIA JOS PLMBR R	R. L. Polk & Co. R. L. Polk & Co.

## FINDINGS

<u>Year</u>	<u>Uses</u>	<u>Source</u>
1933	LUCIA JAS CLK R	R. L. Polk & Co.
	LUCIA NICK (LENA) SHOE SHINER H	R. L. Polk & Co.
1928	Park Nich Lena lab H	R.L. Polk and Co of California

### 325 MARKET ST

<u>Year</u>	<u>Uses</u>	<u>Source</u>
1925	SONGY CHAS R	R. L. Polk & Co. of California

### 326 MARKET ST

<u>Year</u>	<u>Uses</u>	<u>Source</u>
1962	Patsys Truck Stop rstnt	Pacific Telephone

### 327 MARKET ST

<u>Year</u>	<u>Uses</u>	<u>Source</u>
1945	DUARTE JUAN J R	The Pacific Telephone & Telegraph Co.
1943	DUARTE Jose J Madeline lab h	R. L. Polk & Co.
1933	JOHNSON HARRY W CLK H	R. L. Polk & Co.

### 328 MARKET ST

<u>Year</u>	<u>Uses</u>	<u>Source</u>
1955	BAVARO NICK R	The Pacific Telephone & Telegraph Co.
1945	BAVARO NICK R	The Pacific Telephone & Telegraph Co.
	LEVERETT ELLA MRS R	The Pacific Telephone & Telegraph Co.
1943	Bavaro Nick Mary clk h	R. L. Polk & Co.
1938	BAVARO NICK R	Pacific Telephone
1933	BAVARO NICK (MARY) H	R. L. Polk & Co.
1928	liarviru Niclh Mmlaro II H	R.L. Polk and Co of California

### 329 MARKET ST

<u>Year</u>	<u>Uses</u>	<u>Source</u>
1943	Hunt Geo M Alberta shipydwkr h	R. L. Polk & Co.
1933	RICHARDSON ELIZ MRS H	R. L. Polk & Co.

### 330 MARKET ST

<u>Year</u>	<u>Uses</u>	<u>Source</u>
1962	Corona Jesus r	Pacific Telephone
1955	CORONA JESUS R	The Pacific Telephone & Telegraph Co.



## FINDINGS

<u>Year</u>	<u>Uses</u>	<u>Source</u>
1950	MALABEHAR FERNANDO R	The Pacific Telephone & Telegraph Co.
1945	WOODSTOCK TYPEWRITER CO S F	The Pacific Telephone & Telegraph Co.
	CORONA JESUS R	The Pacific Telephone & Telegraph Co.
1943	Brunesta Salatore Mary h	R. L. Polk & Co.
1933	BRUNO FRANK (MARY) H	R. L. Polk & Co.
1928	mona Prank Mary lab H	R.L. Polk and Co of California
	Bavaro Jos car clnr R	R.L. Polk and Co of California

### 331 MARKET ST

<u>Year</u>	<u>Uses</u>	<u>Source</u>
1943	Alvarado Philip mach r	R. L. Polk & Co.
	Cinicos John Rose shipydwr h	R. L. Polk & Co.
	Reyes Victoria r	R. L. Polk & Co.
1933	GRAVES CHAS (EDNA) LAB H	R. L. Polk & Co.
1925	SCOTT WILLIAM R	R. L. Polk & Co. of California

### 332 MARKET ST

<u>Year</u>	<u>Uses</u>	<u>Source</u>
1950	EAKIN MARY R	The Pacific Telephone & Telegraph Co.
1945	MENDOZA M MISS R	The Pacific Telephone & Telegraph Co.
1943	Mendoza Lena wid Alf r	R. L. Polk & Co.
	Essquibel Mack tmstr r	R. L. Polk & Co.
	Eakins Mary clk r	R. L. Polk & Co.
	Annuzio Philip Gladys shipydwr h	R. L. Polk & Co.
	Annuzio Jos shoe shiner r	R. L. Polk & Co.
1933	MENDOZA ALFD (LENA) H	R. L. Polk & Co.
	ANNUZZIO JOS SHOESHINER R	R. L. Polk & Co.
1928	R	R.L. Polk and Co of California
	Pled Tos shoe shiner	R.L. Polk and Co of California
	HH Philip lab R	R.L. Polk and Co of California
	HH Jos lab H	R.L. Polk and Co of California

### 333 MARKET ST

<u>Year</u>	<u>Uses</u>	<u>Source</u>
2012	JOHNSTONE SUPPLY	Cole Information Services
2007	SUNNY ENTERPRISE	Cole Information Services

## FINDINGS

<u>Year</u>	<u>Uses</u>	<u>Source</u>
2007	JOHNSTONE SUPPLY	Cole Information Services
2000	JOHNSTONE SUPPLY	Pacific Bell
	JOHNSTONE SUPPLY	Pacific Bell
1996	OFFICE DEPOT INC	PACIFIC BELL DIRECTORY
1992	OFFICE CLUB	PACIFIC BELL DIRECTORY
1991	Flota Mercante Grancolombiana S A	PACIFIC BELL WHITE PAGES
	Hetler R B Coopers & Lytirand CPAs	PACIFIC BELL WHITE PAGES
	Hetler R B & G S	PACIFIC BELL WHITE PAGES
	Hetman Jack E	PACIFIC BELL WHITE PAGES
	OFFICE CLUB	PACIFIC BELL WHITE PAGES
	Laviolette JM	PACIFIC BELL WHITE PAGES
	Laviolette L	PACIFIC BELL WHITE PAGES
	Laviolette RA	PACIFIC BELL WHITE PAGES
	Matson	PACIFIC BELL WHITE PAGES
	M tson B	PACIFIC BELL WHITE PAGES
	Rates	PACIFIC BELL WHITE PAGES
	Sales	PACIFIC BELL WHITE PAGES
	Traffic Coordinator	PACIFIC BELL WHITE PAGES
	Or	PACIFIC BELL WHITE PAGES
	Matson Jeffrey K	PACIFIC BELL WHITE PAGES
	N AVIGATION COMPAN Y	PACIFIC BELL WHITE PAGES
	N YKLine	PACIFIC BELL WHITE PAGES
	Nippon Yusen Kaisha	PACIFIC BELL WHITE PAGES
	Splosna Plovba	PACIFIC BELL WHITE PAGES
	Splurge Full Service Catering	PACIFIC BELL WHITE PAGES
	Spock M	PACIFIC BELL WHITE PAGES
	Spoerl S H	PACIFIC BELL WHITE PAGES
	Spoerri Jennifer V	PACIFIC BELL WHITE PAGES
	Wang Jack Patty	PACIFIC BELL WHITE PAGES
	Wong Jack Q	PACIFIC BELL WHITE PAGES
	Naviera Interamericana Navicana S A	PACIFIC BELL WHITE PAGES
	Navies Kelly	PACIFIC BELL WHITE PAGES
	Barton Douglas H Hanson Bridgett Marcus Vlahos & Rudyattys	PACIFIC BELL WHITE PAGES
	Barton Fe	PACIFIC BELL WHITE PAGES
	Cannizzo Craig J Hanson Bridgett Marcus Vlahos & Rudy attys	PACIFIC BELL WHITE PAGES
	tompagno J & K	PACIFIC BELL WHITE PAGES
	Compagno N K	PACIFIC BELL WHITE PAGES

## FINDINGS

<u>Year</u>	<u>Uses</u>	<u>Source</u>	
1991	Flota Mercante Grancolombiana S A	PACIFIC BELL WHITE PAGES	
	Grancolombiana S A	PACIFIC BELL WHITE PAGES	
	Grancolombiana S A	PACIFIC BELL WHITE PAGES	
	Hanson Bridgett Marcus Vlahos & Rudy attys	PACIFIC BELL WHITE PAGES	
	Hanson C	PACIFIC BELL WHITE PAGES	
	Incotrans BV	PACIFIC BELL WHITE PAGES	
	Incristo Pauila & Leonard	PACIFIC BELL WHITE PAGES	
	Inda Mark L	PACIFIC BELL WHITE PAGES	
	Indalecio	PACIFIC BELL WHITE PAGES	
	LAVIN O S HIPPIN G AGE N CIE S IN C Japan Far East Europe South America central America Mediterranean Red Sea India & Pakistan	PACIFIC BELL WHITE PAGES	
	Lavinthal Brett	PACIFIC BELL WHITE PAGES	
	1986	Barton Douglas H Hanson Bridgett Marcus Vlahos & Stromberg attys	PACIFIC BELL WHITE PAGES
		Barton Susan C Hanson Bridgett Marcus Vlahos & Stromberg attys	PACIFIC BELL WHITE PAGES
		Bateman Eichler Hill Richards Inc investmts	PACIFIC BELL WHITE PAGES
Belinkoff Dena R Hanson Bridgett Vlahos & Stromberg attys		PACIFIC BELL WHITE PAGES	
Cannizzo Craig J Hanson Bridgett Marcus Vlahos & Stromberg attys		PACIFIC BELL WHITE PAGES	
Gibson Bonnie K Hanson Bridgatt Marcus Vlahos & Stromberg attys		PACIFIC BELL WHITE PAGES	
Gibson C		PACIFIC BELL WHITE PAGES	
Gibson C		PACIFIC BELL WHITE PAGES	
Hetler R B Coopers & Lybrand CPAs		PACIFIC BELL WHITE PAGES	
Leader Picone Malcolm Bridgett Marcus Vlahos & Stromberg attys		PACIFIC BELL WHITE PAGES	
Mina Metals Co		PACIFIC BELL WHITE PAGES	
Mina N J		PACIFIC BELL WHITE PAGES	
Mina Robt		PACIFIC BELL WHITE PAGES	
Minaciss M		PACIFIC BELL WHITE PAGES	
Stromberg attys		PACIFIC BELL WHITE PAGES	
N Y K LIN E		PACIFIC BELL WHITE PAGES	
N ATION AL S HIPPIN G COMPAN Y OF S AUDI ARABIA		PACIFIC BELL WHITE PAGES	
N IPPON YUS E N KAIS HA		PACIFIC BELL WHITE PAGES	
i S TARK E VE RE TT W AN D COMPAN Y		PACIFIC BELL WHITE PAGES	
Wang Jack P atty	PACIFIC BELL WHITE PAGES		
Wang Jack Q	PACIFIC BELL WHITE PAGES		

## FINDINGS

<u>Year</u>	<u>Uses</u>	<u>Source</u>
1980	CONSTRUCTION MATERIAL SUPPLIERS	Pacific Telephone
	K M T C	Pacific Telephone
	KOREA MARINE TRANSPORT	Pacific Telephone
	MATSON AGENCIES	Pacific Telephone
	MATSON NAVIGATION COMPANY Headquarters	Pacific Telephone
	Headquarters	Pacific Telephone
	N Y KLINE	Pacific Telephone
	Nippon Yusen Kaisha	Pacific Telephone
	Sales Office	Pacific Telephone
	Matson Terminals Inc	Pacific Telephone
	STARK EVERETT W AND COMPANY	Pacific Telephone
1962	WEST OAKLAND JUNK DLR	Pacific Telephone
1955	ACE IRON & METAL CO	The Pacific Telephone & Telegraph Co.
1943	Sanchez Jesus Lena lab h	R. L. Polk & Co.
1933	MCKENZIE SARAH MRS H	R. L. Polk & Co.
1925	JOHNSON J R	R. L. Polk & Co. of California

### 334 MARKET ST

<u>Year</u>	<u>Uses</u>	<u>Source</u>
1962	Friendly Food Market	Pacific Telephone
1945	GARDENIA CAFE	The Pacific Telephone & Telegraph Co.
1943	Lucchese Peter cigars	R. L. Polk & Co.

### 335 MARKET ST

<u>Year</u>	<u>Uses</u>	<u>Source</u>
1945	VASQUEZ JOSE R	The Pacific Telephone & Telegraph Co.
1943	VOLLMER Chas Nettie h	R. L. Polk & Co.
1938	TAYLOR NETTIE R	Pacific Telephone
1933	VOLLMER CHAS (NETTIE) H	R. L. Polk & Co.
1925	VOLLMER CHAS R	R. L. Polk & Co. of California

### 337 MARKET ST

<u>Year</u>	<u>Uses</u>	<u>Source</u>
1950	GUTIERREZ JOSE R	The Pacific Telephone & Telegraph Co.
1943	Vasquez Jose Theresa lab h	R. L. Polk & Co.
1933	LOLLY NICH H	R. L. Polk & Co.

## FINDINGS

### 341 MARKET ST

<u>Year</u>	<u>Uses</u>	<u>Source</u>
1950	TAKEUCHI BROTHERS	The Pacific Telephone & Telegraph Co.
1933	FLORES LEE (MARY) H	R. L. Polk & Co.

### 345 MARKET ST

<u>Year</u>	<u>Uses</u>	<u>Source</u>
1943	Paishon Jos Beatrice shipydwr h	R. L. Polk & Co.

### 380 MARKET ST

<u>Year</u>	<u>Uses</u>	<u>Source</u>
1986	Yellow Freight International	PACIFIC BELL WHITE PAGES
	YE LLOW FRE IGH T S YS TE M IN C	PACIFIC BELL WHITE PAGES

### 388 MARKET ST

<u>Year</u>	<u>Uses</u>	<u>Source</u>
1991	Samrick Phillip Ratty	PACIFIC BELL WHITE PAGES

### 390 MARKET ST

<u>Year</u>	<u>Uses</u>	<u>Source</u>
1986	Krout & Schneider nc invstgtrs	PACIFIC BELL WHITE PAGES

### 400 MARKET ST

<u>Year</u>	<u>Uses</u>	<u>Source</u>
2007	SAFETY KLEEN SYSTEMS INC	Cole Information Services
1982	MONROE THE CALCULATOR COMPANY OAKLAND	Pacific Telephone
1980	MONROE THE CALCULATOR COMPANY	Pacific Telephone

### 401 MARKET ST

<u>Year</u>	<u>Uses</u>	<u>Source</u>
1943	Corral Fred Pauline mldr h	R. L. Polk & Co.
1933	MULVEY MARGT MRS R	R. L. Polk & Co.
	ROBINSON MARGT (WID GEO) H	R. L. Polk & Co.
1928	Rivas Ramon Marie billiards	R.L. Polk and Co of California
	tain Hugh E musician R	R.L. Polk and Co of California
	H	R.L. Polk and Co of California
1925	ROBINSON HUGH E R	R. L. Polk & Co. of California
1920	ROBINSON M L R	R. L. Polk & Co. of California



## FINDINGS

### 403 MARKET ST

<u>Year</u>	<u>Uses</u>	<u>Source</u>
1962	Rodriguez Juanita r	Pacific Telephone
1955	RODRIGUEZ JUANITA R	The Pacific Telephone & Telegraph Co.
1943	Ramirez Victorino Helen h	R. L. Polk & Co.
1928	SAMPSON Wm H with PG&ECo R	R.L. Polk and Co of California

### 50 MARKET ST

<u>Year</u>	<u>Uses</u>	<u>Source</u>
1980	Mardeans Bottle Store	Pacific Telephone
1962	Arons Building Wrecking Co	Pacific Telephone

### 51 MARKET ST

<u>Year</u>	<u>Uses</u>	<u>Source</u>
1975	CRENSHAW SHILOH S I S	Pacific Telephone

### 75 MARKET ST

<u>Year</u>	<u>Uses</u>	<u>Source</u>
1962	BRUMLEY DONALDSON CO	Pacific Telephone
	Kennedy David E see Kentile Inc	Pacific Telephone
1955	BRUMLEY DONALDSON CO	The Pacific Telephone & Telegraph Co.
1950	WEST COAST FOUNDRY EQ CO	The Pacific Telephone & Telegraph Co.
	MARINE TERMINAL ASSN OF CENTRAL CALIF	The Pacific Telephone & Telegraph Co.
1945	CHAMBERLAIN CO FNDRY SUPPLS	The Pacific Telephone & Telegraph Co.
	CALCO CHEMICAL DIVISION AMER CYANAML D CO COLORS & PIGMTS	The Pacific Telephone & Telegraph Co.
1938	AMER HAWAIIAN S S CO MAIN OFC	Pacific Telephone
	WILLIAMS STEAMSHIP CO MAIN OFC	Pacific Telephone
	HALCROW THOMAS J JR AMER HAWAIIAN SS CO	Pacific Telephone

### 81 MARKET ST

<u>Year</u>	<u>Uses</u>	<u>Source</u>
1975	BURLINGTON NORTHERN INC B	Pacific Telephone

### 90 MARKET ST

<u>Year</u>	<u>Uses</u>	<u>Source</u>
1975	MOORE MICHAEL B LEWIS RAUDA & LEWIS ATTYS	Pacific Telephone

## FINDINGS

<u>Year</u>	<u>Uses</u>	<u>Source</u>
1975	LEWIS MARVIN K LEWIS RCUDA & LEWIS ATTYS	Pacific Telephone

### 95 MARKET ST

<u>Year</u>	<u>Uses</u>	<u>Source</u>
1980	Boyle Tim	Pacific Telephone
	Metal Purchasing Company Of California	Pacific Telephone
	Oakland Marine Services	Pacific Telephone
	Shape Custom Molding	Pacific Telephone
	Vertex Inc	Pacific Telephone
1975	BOYLE TIM	Pacific Telephone
	DANN STAN STUDIO	Pacific Telephone
	HOWARD TERMINAL	Pacific Telephone
1962	DU PONT DE NEMOURS E I & CO film dept warehse	Pacific Telephone
	EL DORADO DIV OF HOWARD TERMINAL	Pacific Telephone
	Gering Plastics Co Dept of Monsanto Chemical Co	Pacific Telephone
	HOWARD BRUCE Howard Terminal	Pacific Telephone
	Howard Henry S engr	Pacific Telephone
	HOWARD TERMINAL genl ofc	Pacific Telephone
	MASTER BUILDERS CO THE	Pacific Telephone
	Merckens Chocolate Co Inc	Pacific Telephone
	New Jersey Zinc Co The	Pacific Telephone
	Pac Export Co	Pacific Telephone
	RAMCO	Pacific Telephone
	ROBERTS Mc MILLIN CO	Pacific Telephone
1955	ESTES LEWIS CO	The Pacific Telephone & Telegraph Co.
	HOWARD TERMINAL GENL OFC	The Pacific Telephone & Telegraph Co.
	KUSHMAN GEO A CO	The Pacific Telephone & Telegraph Co.
	MAGNUS CHEMICAL CO INC	The Pacific Telephone & Telegraph Co.
	QUAKER STATE OIL DISTRIBUTORS	The Pacific Telephone & Telegraph Co.
1950	AMER HAWAIIAN STEAMSHIP CO	The Pacific Telephone & Telegraph Co.
	CAR SKIN PRODUCTS DISTRIBUTORS	The Pacific Telephone & Telegraph Co.
	DROMEDARY CO FOOD PRODS	The Pacific Telephone & Telegraph Co.

## FINDINGS

<u>Year</u>	<u>Uses</u>	<u>Source</u>
1950	HARPER DAVID D KENDALL OIL PRODUCTS DISTR	The Pacific Telephone & Telegraph Co.
	HILLS BROTHERS CO THE FOOD PRODS	The Pacific Telephone & Telegraph Co.
	HOWARD TERMINAL GENL OFC	The Pacific Telephone & Telegraph Co.
	KENDALL OIL PRODUCTS DISTR	The Pacific Telephone & Telegraph Co.
	KENNEDY DAVID E INC	The Pacific Telephone & Telegraph Co.
	MAGNUS CHEMICAL CO INC	The Pacific Telephone & Telegraph Co.
	MAGNUSON PRODUCTS CLNG MTRLS	The Pacific Telephone & Telegraph Co.
	PAC MATCH CO	The Pacific Telephone & Telegraph Co.
	WILLIAMS DIMOND & CO	The Pacific Telephone & Telegraph Co.
1945	CELOGLAZE DISTRIBUTING CO	The Pacific Telephone & Telegraph Co.
	ESTES C J CO DISTR	The Pacific Telephone & Telegraph Co.
	FLOX CO CHEML	The Pacific Telephone & Telegraph Co.
	HOWARD TERMINAL GENL OFC	The Pacific Telephone & Telegraph Co.
	HOWARD TERMINAL GENL OFC	The Pacific Telephone & Telegraph Co.
	JAMES MCNERNY CO OILS	The Pacific Telephone & Telegraph Co.
	KENDALL OIL DISTRIBUTORS	The Pacific Telephone & Telegraph Co.
	KEYSTONE SALES CO	The Pacific Telephone & Telegraph Co.
	MAGNUS CHEMICAL CO INC	The Pacific Telephone & Telegraph Co.
	NATIONAL ALUMINATE CORP CHEML	The Pacific Telephone & Telegraph Co.
	QUAKER STATE OIL DISTRS	The Pacific Telephone & Telegraph Co.
	SEATTLE BREWING & MALTING CO SEE SICKS SEATTLE BREWING & MALTING CO	The Pacific Telephone & Telegraph Co.
	SICKS SEATTLE BREWING & MALTING CO	The Pacific Telephone & Telegraph Co.
	SMELTER SUPPLY CO	The Pacific Telephone & Telegraph Co.
	1943	CHAPMAN H H mgr Magnus Chemical Co r

## FINDINGS

<u>Year</u>	<u>Uses</u>	<u>Source</u>
1943	Kieckhefer Container Co H D Harris mgr	R. L. Polk & Co.
	MAGNUS Chemical Co H H Chapman mgr	R. L. Polk & Co.
	Seattle Brewing & Malting Co	R. L. Polk & Co.
1938	HOWARD TERMINAL	Pacific Telephone
	KENDALL OIL DISTRIBUTORS	Pacific Telephone
	MACMILLAN PETROLEUM CORPORATION	Pacific Telephone
	MAGNUS CHEMICAL CO INC	Pacific Telephone
	VALVOLINE OIL CO	Pacific Telephone

### MYRTLE

#### 106 MYRTLE

<u>Year</u>	<u>Uses</u>	<u>Source</u>
1951	QBecklin D W	R. L. Polk & Co.

### MYRTLE ST

#### 101 MYRTLE ST

<u>Year</u>	<u>Uses</u>	<u>Source</u>
2012	CIVIC CORPS	Cole Information Services
	POWER MEASUREMENT	Cole Information Services
	OAKLAND UNIFIED SCHOOL DISTRICT	Cole Information Services
2007	ENERGY INTERACTIVE INC	Cole Information Services
2006	POWER	Haines Company, Inc.
	MEASUREMENT	Haines Company, Inc.
2000	ENERGY INTERACTIVE	Pacific Bell
	ENERGY INTERACTIVE	Pacific Bell
1996	FISHER BERKELEY CORP	PACIFIC BELL DIRECTORY
	MAGIC APPAREL MANUFACTURERS	PACIFIC BELL DIRECTORY
1992	FISHER BERKELEY CORP	PACIFIC BELL DIRECTORY
	MAGIC APPAREL MANUFACTURERS	PACIFIC BELL DIRECTORY
	INTER LINK DISTRIBUTORS	PACIFIC BELL DIRECTORY
	HARRISON PACIFIC INC	PACIFIC BELL DIRECTORY
1991	Magic C	PACIFIC BELL WHITE PAGES
	Magic Apparel Manufacturers	PACIFIC BELL WHITE PAGES

#### 102 MYRTLE ST

<u>Year</u>	<u>Uses</u>	<u>Source</u>
1943	Sanchez Lucy wid Jos r	R. L. Polk & Co.

## FINDINGS

### 111 MYRTLE ST

<u>Year</u>	<u>Uses</u>	<u>Source</u>
2012	ALTERNATIVE FAMILY SERVICES	Cole Information Services
	DANCE MAGAZINE INC	Cole Information Services
	SANTILLI & FORSTER CONSTRUCTION	Cole Information Services
	ALTERNATIVE FAMILY SERVICES INC	Cole Information Services
2007	BIRDSALL INTERACTIVE INC	Cole Information Services
	SANTILLI & FORSTER CONSTRUCTION	Cole Information Services
	PROTON PRODUCTIONS	Cole Information Services
	2201 WEST STREET OWNERS ASSOCIATION	Cole Information Services
	BLAKE DRUCKER ARCHITECTS	Cole Information Services
	NAILAH FAMILY SERVICES	Cole Information Services
	JTEC HEALTHCARE CONSTRUCTION MGMT IN	Cole Information Services
2000	203 DANCE MAGAZINE INC	Pacific Bell
	201 SANTILLI & FORSTER CONSTRUCTION	Pacific Bell
	101 GYROSCOPE	Pacific Bell
	BLAKE-DRUCKER ARCHITECTS	Pacific Bell
	201 MERCEDES CORBELL DESIGN	Pacific Bell
1996	201 VARELA ALAN	PACIFIC BELL DIRECTORY
	200 TAYLOR D	PACIFIC BELL DIRECTORY
	101 ISLAND CARGO CONSOLIDATORS INC	PACIFIC BELL DIRECTORY
1992	B PARAGON SYSTEMS INC	PACIFIC BELL DIRECTORY
	B MAX MARKETING COMMUNICATIONS	PACIFIC BELL DIRECTORY
	101 ABOUTFACE TYPOGRAPHY	PACIFIC BELL DIRECTORY
	201 ALL IN ONE	PACIFIC BELL DIRECTORY

### 123 MYRTLE ST

<u>Year</u>	<u>Uses</u>	<u>Source</u>
1950	DIESEL CONTROL INC	The Pacific Telephone & Telegraph Co.

### 124 MYRTLE ST

<u>Year</u>	<u>Uses</u>	<u>Source</u>
1933	OAKLAND APPLE SERVICE E S TRIMBLE MGR VENDING MACHINES	R. L. Polk & Co.

### 125 MYRTLE ST

<u>Year</u>	<u>Uses</u>	<u>Source</u>
1925	CALIF PACKING CORP	R. L. Polk & Co. of California



## FINDINGS

### 139 MYRTLE ST

<u>Year</u>	<u>Uses</u>	<u>Source</u>
1950	WESTERN IRON & METAL CO	The Pacific Telephone & Telegraph Co.

### 140 MYRTLE ST

<u>Year</u>	<u>Uses</u>	<u>Source</u>
1933	HERRERA ANNA B R	R. L. Polk & Co.
	RIVERA DAVID (MARY) H	R. L. Polk & Co.
	HERRERA MODESTA CLK H	R. L. Polk & Co.
	HERRERA FRANK R	R. L. Polk & Co.

### 142 MYRTLE ST

<u>Year</u>	<u>Uses</u>	<u>Source</u>
1933	PANTRINI CELESTINO H	R. L. Polk & Co.

### 147 MYRTLE ST

<u>Year</u>	<u>Uses</u>	<u>Source</u>
1943	De La Cruz Arnold lab r	R. L. Polk & Co.
	Pimentel Frank Bernice lab h	R. L. Polk & Co.

### 151 MYRTLE ST

<u>Year</u>	<u>Uses</u>	<u>Source</u>
1943	Lopez Macedonio Josephine shipydwkr h	R. L. Polk & Co.

### 153 MYRTLE ST

<u>Year</u>	<u>Uses</u>	<u>Source</u>
1945	GIANNECCHINI ROSE R	The Pacific Telephone & Telegraph Co.
1943	Grannecchini Elaine r	R. L. Polk & Co.
	Gianechini Elaine emp MCMCo r	R. L. Polk & Co.
	Giannecchini Rose wid Aristide h	R. L. Polk & Co.
1938	GIANNICCHINI ELAINE MISS R	Pacific Telephone
1933	GIANNECCHINI ELIEN CLK R	R. L. Polk & Co.
	GIANNECCHINI CLARENCE CLK R	R. L. Polk & Co.
	GIANNECCHINI ARISTADE H (ROSE) LAB H	R. L. Polk & Co.

### 154 MYRTLE ST

<u>Year</u>	<u>Uses</u>	<u>Source</u>
1928	Bustilas Crilio lab R	R.L. Polk and Co of California

## FINDINGS

### 155 MYRTLE ST

<u>Year</u>	<u>Uses</u>	<u>Source</u>
2012	SEIU LOCAL 1021	Cole Information Services
	INTERNATIONAL BROTHERHOOD OF TEAMSTE	Cole Information Services
2007	SERVICE EMPLOYEES INTERNATIONAL	Cole Information Services
2006	EMPLOYEES INTL SERVICES	Haines Company, Inc. Haines Company, Inc.

### 159 MYRTLE ST

<u>Year</u>	<u>Uses</u>	<u>Source</u>
1955	VEGA MARGARET MRS	The Pacific Telephone & Telegraph Co.
1950	VEGA MARGARITA R	The Pacific Telephone & Telegraph Co.
1943	Uranga Rito clk r Vega Cipriano Margt h Vega Delfino J lab r Veva Delfino Esther lab r	R. L. Polk & Co. R. L. Polk & Co. R. L. Polk & Co. R. L. Polk & Co.
1933	CUENCA FRANK (EMILY) LAB H CUENCA MANUEL LAB R CUENCA LUCY R CUENCA JOSEPHINE R	R. L. Polk & Co. R. L. Polk & Co. R. L. Polk & Co. R. L. Polk & Co.
1925	CUENCA FRANK R	R. L. Polk & Co. of California

### 161 MYRTLE ST

<u>Year</u>	<u>Uses</u>	<u>Source</u>
2006	BIRDSALL INTERACTIVE BLAKE DRUCKER ARCHITECTS BRUNETr I Ben FORSTER CONSTR JTEC HCM INC MERCEDES CORBELLARCH& DESIGN SANTILLI DANCE MAGAZINE	Haines Company, Inc. Haines Company, Inc. Haines Company, Inc. Haines Company, Inc. Haines Company, Inc. Haines Company, Inc. Haines Company, Inc. Haines Company, Inc. Haines Company, Inc. Haines Company, Inc. Haines Company, Inc. Haines Company, Inc.

## FINDINGS

### 191 MYRTLE ST

<u>Year</u>	<u>Uses</u>	<u>Source</u>
1943	Sutton Izar S Easlie V h	R. L. Polk & Co.

### 193 MYRTLE ST

<u>Year</u>	<u>Uses</u>	<u>Source</u>
1928	Conyers Wm stdt R	R.L. Polk and Co of California

### MYRTLE WALK

#### 101 MYRTLE WALK

<u>Year</u>	<u>Uses</u>	<u>Source</u>
1991	Inter Link Distributors	PACIFIC BELL WHITE PAGES

#### 111 MYRTLE WALK

<u>Year</u>	<u>Uses</u>	<u>Source</u>
1991	Paragon Systems Inc	PACIFIC BELL WHITE PAGES
	Aboutface Typography	PACIFIC BELL WHITE PAGES
	All In One	PACIFIC BELL WHITE PAGES

### N MARKET ST

#### 111 N MARKET ST

<u>Year</u>	<u>Uses</u>	<u>Source</u>
1975	GREAT WESTERN SAVINGS & LOAN ASSOCIATION	Pacific Telephone

### S 2ND ST

#### 656 S 2ND ST

<u>Year</u>	<u>Uses</u>	<u>Source</u>
1970	SANSOE CONCRETE SPECIALTIES RICHMOND	Pacific Telephone Directory

#### 686 S 2ND ST

<u>Year</u>	<u>Uses</u>	<u>Source</u>
1975	CUNAMORE VICTOR E	Pacific Telephone

#### 737 S 2ND ST

<u>Year</u>	<u>Uses</u>	<u>Source</u>
1975	HARRIS ROBT L	Pacific Telephone

## FINDINGS

### 761 S 2ND ST

<u>Year</u>	<u>Uses</u>	<u>Source</u>
1975	GARY WI JR	Pacific Telephone

### S 3RD ST

#### 800 S 3RD ST

<u>Year</u>	<u>Uses</u>	<u>Source</u>
1970	BROWN JAS	Pacific Telephone Directory

#### 801 S 3RD ST

<u>Year</u>	<u>Uses</u>	<u>Source</u>
1970	WILSON ALBERT SR	Pacific Telephone Directory

#### 845 S 3RD ST

<u>Year</u>	<u>Uses</u>	<u>Source</u>
1970	WARNER ALBERT	Pacific Telephone Directory

#### 848 S 3RD ST

<u>Year</u>	<u>Uses</u>	<u>Source</u>
1975	MAGHACK ELI	Pacific Telephone
1970	MESHACK E L	Pacific Telephone Directory
	MESHACK DIANE	Pacific Telephone Directory

#### 950 S 3RD ST

<u>Year</u>	<u>Uses</u>	<u>Source</u>
1975	GOREE LEO PAUL	Pacific Telephone

### S 4TH ST

#### 700 S 4TH ST

<u>Year</u>	<u>Uses</u>	<u>Source</u>
1955	DROMEDARY CO THE RICHMND	The Pacific Telephone & Telegraph Co.
	HILLS BROTHERS CO THE FOOD PRODS RICHMOND	The Pacific Telephone & Telegraph Co.

#### 721 S 4TH ST

<u>Year</u>	<u>Uses</u>	<u>Source</u>
1955	ARMSTRONG CO THE RICHMND	The Pacific Telephone & Telegraph Co.

## FINDINGS

### 725 S 4TH ST

<u>Year</u>	<u>Uses</u>	<u>Source</u>
1975	CRAIEY JOHN	Pacific Telephone
	MUCCULAR GARY	Pacific Telephone

### 745 S 4TH ST

<u>Year</u>	<u>Uses</u>	<u>Source</u>
1975	JOHNSON L	Pacific Telephone

### 751 S 4TH ST

<u>Year</u>	<u>Uses</u>	<u>Source</u>
1970	WOODSON JESSIE L RICHMOND	Pacific Telephone Directory

### 767 S 4TH ST

<u>Year</u>	<u>Uses</u>	<u>Source</u>
1975	HUTCHINGS BERTRAND	Pacific Telephone
1970	HUTCHINGS BERTRAND J RICHMOND	Pacific Telephone Directory
1955	PARR RICHMOND INDUSTRIAL CORP RICHMND	The Pacific Telephone & Telegraph Co.
	PARR RICHMOND TERMINAL CO RICHMND	The Pacific Telephone & Telegraph Co.

### 776 S 4TH ST

<u>Year</u>	<u>Uses</u>	<u>Source</u>
1970	TRUNNELL BERNARD E RICHMOND	Pacific Telephone Directory

### 783 S 4TH ST

<u>Year</u>	<u>Uses</u>	<u>Source</u>
1970	GRIFFIN GROVER JR RICHMOND	Pacific Telephone Directory

### S MARKET ST

#### 115 S MARKET ST

<u>Year</u>	<u>Uses</u>	<u>Source</u>
1975	HILL LOIS	Pacific Telephone

#### 151 S MARKET ST

<u>Year</u>	<u>Uses</u>	<u>Source</u>
1975	ANDERSON TEMPIE	Pacific Telephone
	BAYONNE HERMAN	Pacific Telephone
	FELLEY JESSIE M	Pacific Telephone
	MARTIN MABEL E	Pacific Telephone



## FINDINGS

### TARGET PROPERTY: ADDRESS NOT IDENTIFIED IN RESEARCH SOURCE

The following Target Property addresses were researched for this report, and the addresses were not identified in the research source.

#### Address Researched

205 Brush Street

#### Address Not Identified in Research Source

2012, 2007, 2006, 2002, 2000, 1996, 1993, 1992, 1991, 1986, 1984, 1982, 1980, 1979, 1976, 1975, 1973, 1965, 1960, 1959, 1956, 1954, 1951, 1950, 1946, 1945, 1943, 1940, 1938, 1933, 1932, 1926, 1925, 1920

### ADJOINING PROPERTY: ADDRESSES NOT IDENTIFIED IN RESEARCH SOURCE

The following Adjoining Property addresses were researched for this report, and the addresses were not identified in research source.

#### Address Researched

01 BRUSH ST

#### Address Not Identified in Research Source

2012, 2007, 2006, 2002, 2000, 1996, 1993, 1992, 1991, 1986, 1984, 1982, 1980, 1979, 1976, 1973, 1970, 1967, 1965, 1962, 1960, 1959, 1956, 1955, 1954, 1951, 1950, 1946, 1945, 1943, 1940, 1938, 1933, 1932, 1928, 1926, 1925, 1920

05 BRUSH ST

2012, 2007, 2006, 2002, 2000, 1996, 1993, 1992, 1991, 1986, 1984, 1982, 1980, 1979, 1976, 1975, 1973, 1970, 1967, 1965, 1962, 1960, 1959, 1956, 1955, 1954, 1951, 1946, 1945, 1943, 1940, 1938, 1933, 1932, 1928, 1926, 1925, 1920

06 BRUSH ST

2012, 2007, 2006, 2002, 2000, 1996, 1993, 1992, 1991, 1986, 1984, 1982, 1980, 1979, 1976, 1973, 1970, 1967, 1965, 1962, 1960, 1959, 1956, 1955, 1954, 1951, 1950, 1946, 1945, 1943, 1940, 1938, 1933, 1932, 1928, 1926, 1925, 1920

100 BRUSH ST

2012, 2007, 2006, 2002, 2000, 1996, 1993, 1992, 1991, 1984, 1982, 1980, 1979, 1976, 1975, 1973, 1970, 1967, 1965, 1962, 1960, 1959, 1956, 1955, 1954, 1951, 1950, 1946, 1945, 1943, 1940, 1938, 1933, 1932, 1928, 1926, 1925, 1920

101 MARKET AVE

2012, 2007, 2002, 2000, 1996, 1993, 1992, 1991, 1986, 1984, 1982, 1980, 1979, 1976, 1975, 1973, 1970, 1967, 1965, 1962, 1960, 1959, 1956, 1955, 1954, 1951, 1950, 1946, 1945, 1943, 1940, 1938, 1933, 1932, 1928, 1926, 1925, 1920

101 MARKET ST

2012, 2007, 2006, 2002, 2000, 1996, 1993, 1992, 1991, 1986, 1984, 1982, 1980, 1979, 1976, 1975, 1973, 1970, 1967, 1965, 1962, 1960, 1959, 1956, 1955, 1954, 1951, 1946, 1945, 1943, 1940, 1938, 1933, 1932, 1928, 1926, 1925, 1920

101 MYRTLE ST

2012, 2007, 2002, 1993, 1986, 1984, 1982, 1980, 1979, 1976, 1975, 1973, 1970, 1967, 1965, 1962, 1960, 1959, 1956, 1955, 1954, 1951, 1950, 1946, 1945, 1943, 1940, 1938, 1933, 1932, 1928, 1926, 1925, 1920

101 MYRTLE ST

2006, 2002, 2000, 1996, 1993, 1992, 1991, 1986, 1984, 1982, 1980, 1979, 1976, 1975, 1973, 1970, 1967, 1965, 1962, 1960, 1959, 1956, 1955, 1954, 1951, 1950, 1946, 1945, 1943, 1940, 1938, 1933, 1932, 1928, 1926, 1925, 1920

101 MYRTLE WALK

2012, 2007, 2006, 2002, 2000, 1996, 1993, 1992, 1986, 1984, 1982, 1980, 1979, 1976, 1975, 1973, 1970, 1967, 1965, 1962, 1960, 1959, 1956, 1955, 1954, 1951, 1950, 1946, 1945, 1943, 1940, 1938, 1933, 1932, 1928, 1926, 1925, 1920

102 MYRTLE ST

2012, 2007, 2006, 2002, 2000, 1996, 1993, 1992, 1991, 1986, 1984, 1982, 1980, 1979, 1976, 1975, 1973, 1970, 1967, 1965, 1962, 1960, 1959, 1956, 1955, 1954, 1951, 1950, 1946, 1945, 1940, 1938, 1933, 1932, 1928, 1926, 1925, 1920

103 MARKET

2012, 2007, 2006, 2002, 2000, 1996, 1993, 1992, 1991, 1986, 1984, 1982, 1980, 1979, 1976, 1975, 1973, 1970, 1967, 1965, 1962, 1960, 1959, 1956, 1955, 1954, 1951, 1950, 1946, 1945, 1943, 1940, 1938, 1933, 1932, 1928, 1926, 1925

104 BRUSH ST

2012, 2007, 2006, 2002, 2000, 1996, 1993, 1992, 1991, 1986, 1984, 1982, 1980, 1979, 1976, 1975, 1973, 1967, 1965, 1962, 1960, 1959, 1956, 1954, 1951, 1950, 1946, 1943, 1940, 1938, 1933, 1932, 1928, 1926, 1925, 1920

104 MARKET AVE

2012, 2007, 2002, 2000, 1996, 1993, 1992, 1991, 1986, 1984, 1982, 1980, 1979, 1976, 1975, 1973, 1970, 1967, 1965, 1962, 1960, 1959, 1956, 1955, 1954, 1951, 1950, 1946, 1945, 1943, 1940, 1938, 1933, 1932, 1928, 1926, 1925, 1920

























































































## FINDINGS

### Address Researched

936 3RD

936 3RD AVE

936 3RD ST

937 3RD

937 3RD ST

### Address Not Identified in Research Source

2012, 2007, 2006, 2002, 2000, 1996, 1993, 1992, 1991, 1986, 1984, 1982, 1980, 1979, 1976, 1975, 1973, 1970, 1967, 1965, 1962, 1960, 1959, 1956, 1954, 1951, 1946, 1945, 1943, 1940, 1938, 1933, 1932, 1928, 1926, 1920

2012, 2007, 2002, 2000, 1996, 1993, 1992, 1991, 1986, 1984, 1982, 1980, 1979, 1976, 1975, 1973, 1970, 1967, 1965, 1962, 1960, 1959, 1956, 1955, 1954, 1951, 1950, 1946, 1945, 1943, 1940, 1938, 1933, 1932, 1928, 1926, 1925, 1920

2012, 2007, 2006, 2002, 2000, 1996, 1993, 1992, 1991, 1986, 1984, 1982, 1980, 1979, 1976, 1975, 1973, 1970, 1967, 1965, 1962, 1960, 1959, 1956, 1955, 1954, 1951, 1950, 1946, 1945, 1940, 1933, 1932, 1928, 1926, 1925

2012, 2007, 2006, 2002, 2000, 1996, 1993, 1992, 1991, 1986, 1984, 1982, 1980, 1979, 1976, 1975, 1973, 1970, 1967, 1965, 1962, 1960, 1959, 1956, 1955, 1954, 1951, 1950, 1946, 1945, 1943, 1940, 1938, 1933, 1932, 1926, 1925, 1920

2012, 2007, 2002, 2000, 1996, 1993, 1992, 1991, 1986, 1984, 1982, 1980, 1979, 1976, 1975, 1973, 1970, 1967, 1965, 1962, 1960, 1959, 1956, 1955, 1954, 1951, 1950, 1946, 1945, 1943, 1940, 1938, 1933, 1932, 1928, 1926, 1925, 1920

*Appendix C*  
*EDR Database Search Results*





**Brush Street**

205 Brush Street  
Oakland, CA 94607

Inquiry Number: 3602023.2s  
May 09, 2013

**The EDR Radius Map™ Report with GeoCheck®**

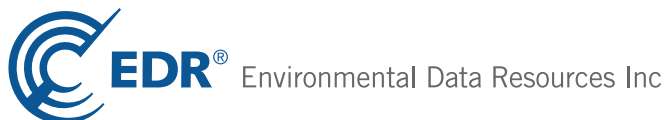

440 Wheelers Farms Road  
Milford, CT 06461  
Toll Free: 800.352.0050  
[www.edrnet.com](http://www.edrnet.com)

# TABLE OF CONTENTS

<u>SECTION</u>	<u>PAGE</u>
Executive Summary .....	ES1
Overview Map .....	2
Detail Map .....	3
Map Findings Summary .....	4
Map Findings .....	8
Orphan Summary .....	432
Government Records Searched/Data Currency Tracking .....	GR-1
 <b><u>GEOCHECK ADDENDUM</u></b>	
Physical Setting Source Addendum .....	A-1
Physical Setting Source Summary .....	A-2
Physical Setting SSURGO Soil Map .....	A-6
Physical Setting Source Map .....	A-8
Physical Setting Source Map Findings .....	A-10
Physical Setting Source Records Searched .....	A-18

***Thank you for your business.***  
 Please contact EDR at 1-800-352-0050  
 with any questions or comments.

### Disclaimer - Copyright and Trademark Notice

This Report contains certain information obtained from a variety of public and other sources reasonably available to Environmental Data Resources, Inc. It cannot be concluded from this Report that coverage information for the target and surrounding properties does not exist from other sources. **NO WARRANTY EXPRESSED OR IMPLIED, IS MADE WHATSOEVER IN CONNECTION WITH THIS REPORT. ENVIRONMENTAL DATA RESOURCES, INC. SPECIFICALLY DISCLAIMS THE MAKING OF ANY SUCH WARRANTIES, INCLUDING WITHOUT LIMITATION, MERCHANTABILITY OR FITNESS FOR A PARTICULAR USE OR PURPOSE. ALL RISK IS ASSUMED BY THE USER. IN NO EVENT SHALL ENVIRONMENTAL DATA RESOURCES, INC. BE LIABLE TO ANYONE, WHETHER ARISING OUT OF ERRORS OR OMISSIONS, NEGLIGENCE, ACCIDENT OR ANY OTHER CAUSE, FOR ANY LOSS OF DAMAGE, INCLUDING, WITHOUT LIMITATION, SPECIAL, INCIDENTAL, CONSEQUENTIAL, OR EXEMPLARY DAMAGES. ANY LIABILITY ON THE PART OF ENVIRONMENTAL DATA RESOURCES, INC. IS STRICTLY LIMITED TO A REFUND OF THE AMOUNT PAID FOR THIS REPORT.** Purchaser accepts this Report "AS IS". Any analyses, estimates, ratings, environmental risk levels or risk codes provided in this Report are provided for illustrative purposes only, and are not intended to provide, nor should they be interpreted as providing any facts regarding, or prediction or forecast of, any environmental risk for any property. Only a Phase I Environmental Site Assessment performed by an environmental professional can provide information regarding the environmental risk for any property. Additionally, the information provided in this Report is not to be construed as legal advice.

Copyright 2013 by Environmental Data Resources, Inc. All rights reserved. Reproduction in any media or format, in whole or in part, of any report or map of Environmental Data Resources, Inc., or its affiliates, is prohibited without prior written permission.

EDR and its logos (including Sanborn and Sanborn Map) are trademarks of Environmental Data Resources, Inc. or its affiliates. All other trademarks used herein are the property of their respective owners.

## EXECUTIVE SUMMARY

A search of available environmental records was conducted by Environmental Data Resources, Inc (EDR). The report was designed to assist parties seeking to meet the search requirements of EPA's Standards and Practices for All Appropriate Inquiries (40 CFR Part 312), the ASTM Standard Practice for Environmental Site Assessments (E 1527-05) or custom requirements developed for the evaluation of environmental risk associated with a parcel of real estate.

### TARGET PROPERTY INFORMATION

#### ADDRESS

205 BRUSH STREET  
OAKLAND, CA 94607

#### COORDINATES

Latitude (North): 37.7993000 - 37° 47' 57.48"  
Longitude (West): 122.2838000 - 122° 17' 1.68"  
Universal Transverse Mercator: Zone 10  
UTM X (Meters): 563053.4  
UTM Y (Meters): 4183583.8  
Elevation: 12 ft. above sea level

### USGS TOPOGRAPHIC MAP ASSOCIATED WITH TARGET PROPERTY

Target Property Map: 37122-G3 OAKLAND WEST, CA  
Most Recent Revision: 1980

### AERIAL PHOTOGRAPHY IN THIS REPORT

Photo Year: 2012  
Source: USDA

### TARGET PROPERTY SEARCH RESULTS

The target property was identified in the following records. For more information on this property see page 8 of the attached EDR Radius Map report:

<u>Site</u>	<u>Database(s)</u>	<u>EPA ID</u>
HARBOR FACILITIES GARAGE (BLDG) 205 BRUSH ST OAKLAND, CA 94607	CA FID UST SWEEPS UST	N/A
HARBOR FACILITIES GARAGE (BLDG) 205 BRUSH ST OAKLAND, CA 94607	HIST UST	N/A
PORT OF OAKLAND / DOWNTOWN OAKLAN 205 BRUSH ST OAKLAND, CA 94607	SLIC Facility Status: Open - Site Assessment Alameda County CS	N/A

## EXECUTIVE SUMMARY

### DATABASES WITH NO MAPPED SITES

No mapped sites were found in EDR's search of available ("reasonably ascertainable ") government records either on the target property or within the search radius around the target property for the following databases:

### STANDARD ENVIRONMENTAL RECORDS

#### ***Federal NPL site list***

Proposed NPL..... Proposed National Priority List Sites  
NPL LIENS..... Federal Superfund Liens

#### ***Federal Delisted NPL site list***

Delisted NPL..... National Priority List Deletions

#### ***Federal CERCLIS list***

FEDERAL FACILITY..... Federal Facility Site Information listing

#### ***Federal RCRA generators list***

RCRA-CESQG..... RCRA - Conditionally Exempt Small Quantity Generator

#### ***Federal institutional controls / engineering controls registries***

US ENG CONTROLS..... Engineering Controls Sites List  
US INST CONTROL..... Sites with Institutional Controls  
LUCIS..... Land Use Control Information System

#### ***Federal ERNS list***

ERNS..... Emergency Response Notification System

#### ***State and tribal landfill and/or solid waste disposal site lists***

SWF/LF..... Solid Waste Information System

#### ***State and tribal leaking storage tank lists***

INDIAN LUST..... Leaking Underground Storage Tanks on Indian Land

#### ***State and tribal registered storage tank lists***

INDIAN UST..... Underground Storage Tanks on Indian Land  
FEMA UST..... Underground Storage Tank Listing

#### ***State and tribal voluntary cleanup sites***

INDIAN VCP..... Voluntary Cleanup Priority Listing

# EXECUTIVE SUMMARY

## ADDITIONAL ENVIRONMENTAL RECORDS

### ***Local Lists of Landfill / Solid Waste Disposal Sites***

ODI.....	Open Dump Inventory
DEBRIS REGION 9.....	Torres Martinez Reservation Illegal Dump Site Locations
WMUDS/SWAT.....	Waste Management Unit Database
HAULERS.....	Registered Waste Tire Haulers Listing
INDIAN ODI.....	Report on the Status of Open Dumps on Indian Lands

### ***Local Lists of Hazardous waste / Contaminated Sites***

US CDL.....	Clandestine Drug Labs
SCH.....	School Property Evaluation Program
Toxic Pits.....	Toxic Pits Cleanup Act Sites
CDL.....	Clandestine Drug Labs
US HIST CDL.....	National Clandestine Laboratory Register

### ***Local Land Records***

LIENS 2.....	CERCLA Lien Information
LIENS.....	Environmental Liens Listing

### ***Records of Emergency Release Reports***

HMIRS.....	Hazardous Materials Information Reporting System
CHMIRS.....	California Hazardous Material Incident Report System
LDS.....	Land Disposal Sites Listing
MCS.....	Military Cleanup Sites Listing
SPILLS 90.....	SPILLS 90 data from FirstSearch

### ***Other Ascertainable Records***

RCRA NonGen / NLR.....	RCRA - Non Generators
DOT OPS.....	Incident and Accident Data
CONSENT.....	Superfund (CERCLA) Consent Decrees
ROD.....	Records Of Decision
UMTRA.....	Uranium Mill Tailings Sites
US MINES.....	Mines Master Index File
TRIS.....	Toxic Chemical Release Inventory System
TSCA.....	Toxic Substances Control Act
FTTS.....	FIFRA/ TSCA Tracking System - FIFRA (Federal Insecticide, Fungicide, & Rodenticide Act)/TSCA (Toxic Substances Control Act)
HIST FTTS.....	FIFRA/TSCA Tracking System Administrative Case Listing
SSTS.....	Section 7 Tracking Systems
ICIS.....	Integrated Compliance Information System
PADS.....	PCB Activity Database System
MLTS.....	Material Licensing Tracking System
RADINFO.....	Radiation Information Database
FINDS.....	Facility Index System/Facility Registry System
RAATS.....	RCRA Administrative Action Tracking System
RMP.....	Risk Management Plans
CA BOND EXP. PLAN.....	Bond Expenditure Plan

## EXECUTIVE SUMMARY

UIC.....	UIC Listing
NPDES.....	NPDES Permits Listing
CUPA Listings.....	CUPA Resources List
DRYCLEANERS.....	Cleaner Facilities
WIP.....	Well Investigation Program Case List
ENF.....	Enforcement Action Listing
HAZNET.....	Facility and Manifest Data
EML.....	Emissions Inventory Data
INDIAN RESERV.....	Indian Reservations
SCRD DRYCLEANERS.....	State Coalition for Remediation of Drycleaners Listing
COAL ASH DOE.....	Steam-Electric Plant Operation Data
COAL ASH EPA.....	Coal Combustion Residues Surface Impoundments List
HWT.....	Registered Hazardous Waste Transporter Database
Financial Assurance.....	Financial Assurance Information Listing
LEAD SMELTERS.....	Lead Smelter Sites
US AIRS.....	Aerometric Information Retrieval System Facility Subsystem
PRP.....	Potentially Responsible Parties
WDS.....	Waste Discharge System
EPA WATCH LIST.....	EPA WATCH LIST
US FIN ASSUR.....	Financial Assurance Information
PCB TRANSFORMER.....	PCB Transformer Registration Database
MWMP.....	Medical Waste Management Program Listing

### SURROUNDING SITES: SEARCH RESULTS

Surrounding sites were identified in the following databases.

Elevations have been determined from the USGS Digital Elevation Model and should be evaluated on a relative (not an absolute) basis. Relative elevation information between sites of close proximity should be field verified. Sites with an elevation equal to or higher than the target property have been differentiated below from sites with an elevation lower than the target property. Page numbers and map identification numbers refer to the EDR Radius Map report where detailed data on individual sites can be reviewed.

Sites listed in ***bold italics*** are in multiple databases.

Unmappable (orphan) sites are not considered in the foregoing analysis.

### STANDARD ENVIRONMENTAL RECORDS

#### ***Federal NPL site list***

NPL: Also known as Superfund, the National Priority List database is a subset of CERCLIS and identifies over 1,200 sites for priority cleanup under the Superfund program. The source of this database is the U.S. EPA.

A review of the NPL list, as provided by EDR, and dated 02/01/2013 has revealed that there is 1 NPL site within approximately 1 mile of the target property.

<u>Equal/Higher Elevation</u>	<u>Address</u>	<u>Direction / Distance</u>	<u>Map ID</u>	<u>Page</u>
<b><i>AMCO CHEMICAL</i></b>	<b><i>1414 THIRD STREET</i></b>	<b><i>WNW 1/2 - 1 (0.603 mi.)</i></b>	<b><i>0</i></b>	<b><i>11</i></b>



## EXECUTIVE SUMMARY

### ***Federal CERCLIS list***

CERCLIS: The Comprehensive Environmental Response, Compensation and Liability Information System contains data on potentially hazardous waste sites that have been reported to the USEPA by states, municipalities, private companies and private persons, pursuant to Section 103 of the Comprehensive Environmental Response, Compensation and Liability Act (CERCLA). CERCLIS contains sites which are either proposed to or on the National Priorities List (NPL) and sites which are in the screening and assessment phase for possible inclusion on the NPL.

A review of the CERCLIS list, as provided by EDR, and dated 02/04/2013 has revealed that there is 1 CERCLIS site within approximately 0.5 miles of the target property.

<u>Equal/Higher Elevation</u>	<u>Address</u>	<u>Direction / Distance</u>	<u>Map ID</u>	<u>Page</u>
<b>FRANCIS PLATING OF OAKLAND INC</b>	<b>785 7TH ST</b>	<b>NNE 1/8 - 1/4 (0.216 mi.)</b>	<b>L62</b>	<b>214</b>

### ***Federal CERCLIS NFRAP site List***

CERC-NFRAP: Archived sites are sites that have been removed and archived from the inventory of CERCLIS sites. Archived status indicates that, to the best of EPA's knowledge, assessment at a site has been completed and that EPA has determined no further steps will be taken to list this site on the National Priorities List (NPL), unless information indicates this decision was not appropriate or other considerations require a recommendation for listing at a later time. This decision does not necessarily mean that there is no hazard associated with a given site; it only means that, based upon available information, the location is not judged to be a potential NPL site.

A review of the CERC-NFRAP list, as provided by EDR, and dated 02/05/2013 has revealed that there are 3 CERC-NFRAP sites within approximately 0.5 miles of the target property.

<u>Equal/Higher Elevation</u>	<u>Address</u>	<u>Direction / Distance</u>	<u>Map ID</u>	<u>Page</u>
<b>NOR CAL METAL FABRICATORS</b>	<b>1121 3RD STREET</b>	<b>WNW 1/4 - 1/2 (0.278 mi.)</b>	<b>Q88</b>	<b>277</b>
<u>Lower Elevation</u>	<u>Address</u>	<u>Direction / Distance</u>	<u>Map ID</u>	<u>Page</u>
PG&E GAS PLANT OAKLAND 601 2	1ST BET JEFFERSON & MAR	SSE 0 - 1/8 (0.076 mi.)	D17	66
PG&E GAS PLANT OAKLAND 601 2A	FIRST & WASHINGTON	SE 1/4 - 1/2 (0.374 mi.)	99	290

### ***Federal RCRA CORRACTS facilities list***

CORRACTS: CORRACTS is a list of handlers with RCRA Corrective Action Activity. This report shows which nationally-defined corrective action core events have occurred for every handler that has had corrective action activity.

A review of the CORRACTS list, as provided by EDR, and dated 02/12/2013 has revealed that there are 2 CORRACTS sites within approximately 1 mile of the target property.

<u>Equal/Higher Elevation</u>	<u>Address</u>	<u>Direction / Distance</u>	<u>Map ID</u>	<u>Page</u>
<b>SAFETY KLEEN CORP 7 178 01</b>	<b>404 MARKET ST</b>	<b>NNE 0 - 1/8 (0.105 mi.)</b>	<b>F27</b>	<b>88</b>
<b>FRANCIS PLATING OF OAKLAND INC</b>	<b>785 7TH ST</b>	<b>NNE 1/8 - 1/4 (0.216 mi.)</b>	<b>L62</b>	<b>214</b>

## EXECUTIVE SUMMARY

### ***Federal RCRA non-CORRACTS TSD facilities list***

RCRA-TSDF: RCRAInfo is EPA's comprehensive information system, providing access to data supporting the Resource Conservation and Recovery Act (RCRA) of 1976 and the Hazardous and Solid Waste Amendments (HSWA) of 1984. The database includes selective information on sites which generate, transport, store, treat and/or dispose of hazardous waste as defined by the Resource Conservation and Recovery Act (RCRA). Transporters are individuals or entities that move hazardous waste from the generator offsite to a facility that can recycle, treat, store, or dispose of the waste. TSDFs treat, store, or dispose of the waste.

A review of the RCRA-TSDF list, as provided by EDR, and dated 02/12/2013 has revealed that there are 2 RCRA-TSDF sites within approximately 0.5 miles of the target property.

<u>Equal/Higher Elevation</u>	<u>Address</u>	<u>Direction / Distance</u>	<u>Map ID</u>	<u>Page</u>
<b><i>SAFETY KLEEN CORP 7 178 01</i></b>	<b><i>404 MARKET ST</i></b>	<b><i>NNE 0 - 1/8 (0.105 mi.)</i></b>	<b><i>F27</i></b>	<b><i>88</i></b>
<b><i>FRANCIS PLATING OF OAKLAND INC</i></b>	<b><i>785 7TH ST</i></b>	<b><i>NNE 1/8 - 1/4 (0.216 mi.)</i></b>	<b><i>L62</i></b>	<b><i>214</i></b>

### ***Federal RCRA generators list***

RCRA-LQG: RCRAInfo is EPA's comprehensive information system, providing access to data supporting the Resource Conservation and Recovery Act (RCRA) of 1976 and the Hazardous and Solid Waste Amendments (HSWA) of 1984. The database includes selective information on sites which generate, transport, store, treat and/or dispose of hazardous waste as defined by the Resource Conservation and Recovery Act (RCRA). Large quantity generators (LQGs) generate over 1,000 kilograms (kg) of hazardous waste, or over 1 kg of acutely hazardous waste per month.

A review of the RCRA-LQG list, as provided by EDR, and dated 02/12/2013 has revealed that there are 3 RCRA-LQG sites within approximately 0.25 miles of the target property.

<u>Equal/Higher Elevation</u>	<u>Address</u>	<u>Direction / Distance</u>	<u>Map ID</u>	<u>Page</u>
<b><i>E-D COAT, INC.</i></b>	<b><i>715 4TH STREET</i></b>	<b><i>ENE 0 - 1/8 (0.095 mi.)</i></b>	<b><i>E24</i></b>	<b><i>75</i></b>
<b><i>SAFETY KLEEN CORP 7 178 01</i></b>	<b><i>404 MARKET ST</i></b>	<b><i>NNE 0 - 1/8 (0.105 mi.)</i></b>	<b><i>F27</i></b>	<b><i>88</i></b>
<u>Lower Elevation</u>	<u>Address</u>	<u>Direction / Distance</u>	<u>Map ID</u>	<u>Page</u>
<b><i>SCHNITZER STEEL PRODUCTS</i></b>	<b><i>FOOT OF ADELIN STREET</i></b>	<b><i>SE 1/8 - 1/4 (0.162 mi.)</i></b>	<b><i>K38</i></b>	<b><i>176</i></b>

RCRA-SQG: RCRAInfo is EPA's comprehensive information system, providing access to data supporting the Resource Conservation and Recovery Act (RCRA) of 1976 and the Hazardous and Solid Waste Amendments (HSWA) of 1984. The database includes selective information on sites which generate, transport, store, treat and/or dispose of hazardous waste as defined by the Resource Conservation and Recovery Act (RCRA). Small quantity generators (SQGs) generate between 100 kg and 1,000 kg of hazardous waste per month.

A review of the RCRA-SQG list, as provided by EDR, and dated 02/12/2013 has revealed that there are 19 RCRA-SQG sites within approximately 0.25 miles of the target property.

<u>Equal/Higher Elevation</u>	<u>Address</u>	<u>Direction / Distance</u>	<u>Map ID</u>	<u>Page</u>
<b><i>OAKLAND GAS LOAD CTR EAST BAY</i></b>	<b><i>50 MARKET ST</i></b>	<b><i>ESE 0 - 1/8 (0.046 mi.)</i></b>	<b><i>C9</i></b>	<b><i>29</i></b>
<b><i>DYNEGY OAKLAND LLC</i></b>	<b><i>50 MARTIN LUTHER KING J</i></b>	<b><i>ESE 0 - 1/8 (0.046 mi.)</i></b>	<b><i>C10</i></b>	<b><i>31</i></b>
<b><i>BAY AREA KENWORTH TRUCKS</i></b>	<b><i>425 MARKET STREET</i></b>	<b><i>N 0 - 1/8 (0.096 mi.)</i></b>	<b><i>F25</i></b>	<b><i>84</i></b>
<b><i>KELLYS TRUCK REPAIR INC</i></b>	<b><i>425 MARKET ST</i></b>	<b><i>N 0 - 1/8 (0.096 mi.)</i></b>	<b><i>F26</i></b>	<b><i>86</i></b>
<b><i>GUARANTEE FORKLIFT INC</i></b>	<b><i>699 4TH ST</i></b>	<b><i>ENE 0 - 1/8 (0.114 mi.)</i></b>	<b><i>E29</i></b>	<b><i>139</i></b>
<b><i>EAST BAY FORD TRUCK</i></b>	<b><i>333 FIBERT ST</i></b>	<b><i>NW 1/8 - 1/4 (0.133 mi.)</i></b>	<b><i>34</i></b>	<b><i>165</i></b>

## EXECUTIVE SUMMARY

<u>Equal/Higher Elevation</u>	<u>Address</u>	<u>Direction / Distance</u>	<u>Map ID</u>	<u>Page</u>
<i>SHELL SERVICE STATION</i>	<i>610 MARKET</i>	<i>NNE 1/8 - 1/4 (0.180 mi.)</i>	<i>L49</i>	<i>196</i>
<i>TEXACO SERVICE STATION</i>	<i>424 MARTIN LUTHER KING</i>	<i>E 1/8 - 1/4 (0.188 mi.)</i>	<i>M56</i>	<i>207</i>
<i>FRANCIS PLATING OF OAKLAND INC</i>	<i>785 7TH ST</i>	<i>NNE 1/8 - 1/4 (0.216 mi.)</i>	<i>L62</i>	<i>214</i>
<i>ADELINE CLEANERS</i>	<i>985 7TH ST</i>	<i>NNW 1/8 - 1/4 (0.234 mi.)</i>	<i>O73</i>	<i>234</i>
<i>ARATEX SERVICES, INC</i>	<i>330 CHESTNUT ST</i>	<i>WNW 1/8 - 1/4 (0.245 mi.)</i>	<i>P82</i>	<i>255</i>
<i>Z &amp; B TRUCK REPAIR</i>	<i>337 CHESTNUT ST</i>	<i>WNW 1/8 - 1/4 (0.247 mi.)</i>	<i>P83</i>	<i>260</i>
<i>SVENHARDS SWEDISH BAKERY</i>	<i>335 CHESTNUT ST</i>	<i>WNW 1/8 - 1/4 (0.247 mi.)</i>	<i>P85</i>	<i>263</i>

<u>Lower Elevation</u>	<u>Address</u>	<u>Direction / Distance</u>	<u>Map ID</u>	<u>Page</u>
<i>JAM GRAPHICS INC</i>	<i>175 FILBERT ST STE 103</i>	<i>W 1/8 - 1/4 (0.126 mi.)</i>	<i>G30</i>	<i>143</i>
<i>P G AND E SUBSTATION C</i>	<i>100 MARTIN LUTHER KING</i>	<i>SE 1/8 - 1/4 (0.162 mi.)</i>	<i>I37</i>	<i>174</i>
<i>SHIP SS MATSONIA</i>	<i>555 12TH ST</i>	<i>SSW 1/8 - 1/4 (0.170 mi.)</i>	<i>H40</i>	<i>180</i>
<i>SHIP SS MAUI</i>	<i>555 12TH ST</i>	<i>SSW 1/8 - 1/4 (0.170 mi.)</i>	<i>H43</i>	<i>186</i>
<i>PORT OF OAKLAND</i>	<i>1 MARKET STREET</i>	<i>SSW 1/8 - 1/4 (0.170 mi.)</i>	<i>H44</i>	<i>188</i>
<i>SHIP SS KAUAI</i>	<i>555 12TH ST</i>	<i>SSW 1/8 - 1/4 (0.170 mi.)</i>	<i>H46</i>	<i>191</i>

### **State- and tribal - equivalent NPL**

RESPONSE: Identifies confirmed release sites where DTSC is involved in remediation, either in a lead or oversight capacity. These confirmed release sites are generally high-priority and high potential risk.

A review of the RESPONSE list, as provided by EDR, and dated 03/13/2013 has revealed that there are 4 RESPONSE sites within approximately 1 mile of the target property.

<u>Equal/Higher Elevation</u>	<u>Address</u>	<u>Direction / Distance</u>	<u>Map ID</u>	<u>Page</u>
<i>SF BAY AREA RAPID TRANSIT DIST</i>	<i>349 MANDELA PKWY</i>	<i>WNW 1/2 - 1 (0.620 mi.)</i>	<i>Z123</i>	<i>350</i>
<i>528 LEWIS STREET</i>	<i>528 LEWIS STREET</i>	<i>WNW 1/2 - 1 (0.882 mi.)</i>	<i>AB134</i>	<i>388</i>
<u>Lower Elevation</u>	<u>Address</u>	<u>Direction / Distance</u>	<u>Map ID</u>	<u>Page</u>
<i>A. BERCOVICH 2ND STREET</i>	<i>127 2ND STREET</i>	<i>ESE 1/2 - 1 (0.911 mi.)</i>	<i>136</i>	<i>397</i>
<i>SOUTHERN PACIFIC - DESERT RAIL</i>	<i>CYPRESS CORRIDOR</i>	<i>WSW 1/2 - 1 (0.993 mi.)</i>	<i>140</i>	<i>418</i>

### **State- and tribal - equivalent CERCLIS**

ENVIROSTOR: The Department of Toxic Substances Control's (DTSC's) Site Mitigation and Brownfields Reuse Program's (SMBRP's) EnviroStor database identifies sites that have known contamination or sites for which there may be reasons to investigate further. The database includes the following site types: Federal Superfund sites (National Priorities List (NPL)); State Response, including Military Facilities and State Superfund; Voluntary Cleanup; and School sites. EnviroStor provides similar information to the information that was available in CalSites, and provides additional site information, including, but not limited to, identification of formerly-contaminated properties that have been released for reuse, properties where environmental deed restrictions have been recorded to prevent inappropriate land uses, and risk characterization information that is used to assess potential impacts to public health and the environment at contaminated sites.

A review of the ENVIROSTOR list, as provided by EDR, and dated 03/13/2013 has revealed that there are

## EXECUTIVE SUMMARY

27 ENVIROSTOR sites within approximately 1 mile of the target property.

<u>Equal/Higher Elevation</u>	<u>Address</u>	<u>Direction / Distance</u>	<u>Map ID</u>	<u>Page</u>
<b>AMCO CHEMICAL</b> Status: Active	1414 THIRD STREET	WNW 1/2 - 1 (0.603 mi.)	0	11
<b>OAKLAND POWER PLANT</b> Status: Active	50 MARTIN LUTHER KING J	ESE 0 - 1/8 (0.046 mi.)	C12	45
<b>SAFETYKLEEN SER CTR</b> Status: Active	400 MARKET ST	N 0 - 1/8 (0.062 mi.)	B14	57
<b>E-D COAT, INC.</b> Status: Inactive - Needs Evaluation	715 4TH STREET	ENE 0 - 1/8 (0.095 mi.)	E24	75
<b>FRANCIS PLATING OF OAKLAND INC</b> Status: No Further Action Status: Refer: Local Agency	785 7TH ST	NNE 1/8 - 1/4 (0.216 mi.)	L62	214
<b>MICRONESIAN CARGO INTERNATIONA</b> Status: No Further Action	955 7TH STREET	N 1/8 - 1/4 (0.226 mi.)	O68	229
<b>PORT OF OAKLAND/CINEMA PROJECT</b> Status: Certified / Operation & Maintenance	CLAY & EMBARCADERO	ESE 1/8 - 1/4 (0.234 mi.)	74	238
<b>CHANG'S AUTOMOTIVE</b> Status: Certified	1009 7TH STREET	NNW 1/8 - 1/4 (0.244 mi.)	O80	251
<b>VEND MART PROPERTY</b> Status: Certified	1035 7TH ST	NNW 1/4 - 1/2 (0.260 mi.)	O86	266
<b>AMTRAK MAINTENANCE FACILITY</b> Status: Certified / Operation & Maintenance	3RD & UNION STREETS	WNW 1/4 - 1/2 (0.452 mi.)	114	311
<b>WAREHOUSE INVESTMENT COMPANY</b> Status: No Further Action	324 UNION ST	NW 1/4 - 1/2 (0.460 mi.)	W117	324
<b>CONTAINER FREIGHT</b> Status: Inactive - Needs Evaluation	1285 5TH ST	WNW 1/2 - 1 (0.512 mi.)	Y120	331
<b>SMILO CHEMICAL COMPANY</b> Status: Inactive - Needs Evaluation	500 KIRKHAM STREET	NW 1/2 - 1 (0.516 mi.)	Y121	339
<b>PALM COURT</b> Status: No Further Action	902 UNION STREET	NW 1/2 - 1 (0.551 mi.)	122	346
<b>SF BAY AREA RAPID TRANSIT DIST</b> Status: Certified	349 MANDELA PKWY	WNW 1/2 - 1 (0.620 mi.)	Z123	350
<b>CA SODA CO</b> Status: No Further Action	355 MANDELA PKWY	WNW 1/2 - 1 (0.621 mi.)	Z124	357
<b>NABISCO</b> Status: No Further Action	1267 14TH STREET	NNW 1/2 - 1 (0.757 mi.)	AA129	373
<b>528 LEWIS STREET</b> Status: Certified	528 LEWIS STREET	WNW 1/2 - 1 (0.882 mi.)	AB134	388
<b>LAKESIDE NONFERROUS METALS</b> Status: Inactive - Needs Evaluation	412 MADISON ST	ESE 1/2 - 1 (0.886 mi.)	135	392
<b>NEW OAKLAND FIRE STATION #3</b> Status: Certified	CENTER AND 14TH STREET	NNW 1/2 - 1 (0.927 mi.)	137	411
<b>CYPRESS FREEWAY-3RD STREET SOU</b> Status: Certified	3RD STREET BETWEEN CENT	WNW 1/2 - 1 (0.930 mi.)	138	415
<u>Lower Elevation</u>	<u>Address</u>	<u>Direction / Distance</u>	<u>Map ID</u>	<u>Page</u>
<b>PG&amp;E OAKLAND-1 MGP</b> Status: Active	50 MARKET STREET AND 10	SSW 1/8 - 1/4 (0.130 mi.)	H33	146

## EXECUTIVE SUMMARY

<u>Lower Elevation</u>	<u>Address</u>	<u>Direction / Distance</u>	<u>Map ID</u>	<u>Page</u>
<b>BOBO'S JUNKYARD</b> Status: Certified / Operation & Maintenance	<b>1401 THIRD STREET</b>	<b>WNW 1/2 - 1 (0.648 mi.)</b>	<b>125</b>	<b>358</b>
1536 THIRD STREET Status: Refer: Other Agency	1536 THIRD STREET	WNW 1/2 - 1 (0.795 mi.)	131	376
<b>SHEREX CHEMICAL COMPANY INC</b> Status: Refer: Local Agency	<b>1401 MIDDLE HARBOR RD</b>	<b>W 1/2 - 1 (0.835 mi.)</b>	<b>132</b>	<b>377</b>
<b>A. BERCOVICH 2ND STREET</b> Status: Certified O&M - Land Use Restrictions Only	<b>127 2ND STREET</b>	<b>ESE 1/2 - 1 (0.911 mi.)</b>	<b>136</b>	<b>397</b>
<b>SOUTHERN PACIFIC - DESERT RAIL</b> Status: Certified O&M - Land Use Restrictions Only	<b>CYPRESS CORRIDOR</b>	<b>WSW 1/2 - 1 (0.993 mi.)</b>	<b>140</b>	<b>418</b>

### **State and tribal leaking storage tank lists**

LUST: The Leaking Underground Storage Tank Incident Reports contain an inventory of reported leaking underground storage tank incidents. The data come from the State Water Resources Control Board Leaking Underground Storage Tank Information System.

A review of the LUST list, as provided by EDR, and dated 03/18/2013 has revealed that there are 35 LUST sites within approximately 0.5 miles of the target property.

<u>Equal/Higher Elevation</u>	<u>Address</u>	<u>Direction / Distance</u>	<u>Map ID</u>	<u>Page</u>
<b>JOHNSTON SONS</b> Status: Completed - Case Closed	<b>801 3RD AVE</b>	<b>ENE 0 - 1/8 (0.025 mi.)</b>	<b>A5</b>	<b>26</b>
<b>MARINE TERMINALS CORPORATION</b> Status: Completed - Case Closed	<b>333 MARKET ST</b>	<b>N 0 - 1/8 (0.028 mi.)</b>	<b>B6</b>	<b>27</b>
<b>OAKLAND POWER PLANT</b> Status: Open - Site Assessment	<b>50 MARTIN LUTHER KING J</b>	<b>ESE 0 - 1/8 (0.046 mi.)</b>	<b>C12</b>	<b>45</b>
<b>SAFETY KLEEN</b> Status: Open - Site Assessment	<b>404 MARKET ST</b>	<b>NNE 0 - 1/8 (0.105 mi.)</b>	<b>F28</b>	<b>136</b>
<b>GUARANTEE FORKLIFT INC</b> Status: Completed - Case Closed	<b>699 4TH ST</b>	<b>ENE 0 - 1/8 (0.114 mi.)</b>	<b>E29</b>	<b>139</b>
<b>EAST BAY FORD TRUCK</b> Status: Completed - Case Closed	<b>333 FIBERT ST</b>	<b>NW 1/8 - 1/4 (0.133 mi.)</b>	<b>34</b>	<b>165</b>
<b>MARKUS SUPPLY HARDWARE</b> Status: Completed - Case Closed	<b>632-638 2ND</b>	<b>ESE 1/8 - 1/4 (0.149 mi.)</b>	<b>I35</b>	<b>169</b>
<b>ALLEN PROPERTY</b> Status: Open - Verification Monitoring	<b>325 MARTIN LUTHER KING</b>	<b>ESE 1/8 - 1/4 (0.157 mi.)</b>	<b>J36</b>	<b>172</b>
<b>TERRADEV JEFFERSON LLC PROPERT</b> Status: Open - Verification Monitoring	<b>645 4TH</b>	<b>E 1/8 - 1/4 (0.175 mi.)</b>	<b>J48</b>	<b>193</b>
<b>SHELL SERVICE STATION</b> Status: Open - Assessment & Interim Remedial Action	<b>610 MARKET</b>	<b>NNE 1/8 - 1/4 (0.180 mi.)</b>	<b>L49</b>	<b>196</b>
<b>SHELL</b>	<b>610 MARKET ST</b>	<b>NNE 1/8 - 1/4 (0.180 mi.)</b>	<b>L50</b>	<b>201</b>
<b>GROVE AUTO REPAIR</b> Status: Completed - Case Closed	<b>424 MARTIN LUTHER KING</b>	<b>ENE 1/8 - 1/4 (0.221 mi.)</b>	<b>65</b>	<b>227</b>
<b>ARATEX SERVICES, INC</b> Status: Completed - Case Closed	<b>330 CHESTNUT ST</b>	<b>WNW 1/8 - 1/4 (0.245 mi.)</b>	<b>P82</b>	<b>255</b>

## EXECUTIVE SUMMARY

<u>Equal/Higher Elevation</u>	<u>Address</u>	<u>Direction / Distance</u>	<u>Map ID</u>	<u>Page</u>
<b>VEND MART PROPERTY</b> Status: Open - Eligible for Closure	1035 7TH ST	NNW 1/4 - 1/2 (0.260 mi.)	O86	266
<b>RINO PACIFIC / OAKLAND TRUCKST</b> Status: Open - Remediation	1107 5TH ST	NW 1/4 - 1/2 (0.274 mi.)	87	272
<b>PACIFIC BELL</b> Status: Completed - Case Closed	1075 7TH	NNW 1/4 - 1/2 (0.291 mi.)	90	281
<b>ALLIED FOOD SALES</b> Status: Completed - Case Closed	333 CLAY ST	ESE 1/4 - 1/2 (0.300 mi.)	91	282
<b>UNION MACHINE WORKS OF OAKLAND</b> Status: Completed - Case Closed	534 2ND ST	ESE 1/4 - 1/2 (0.326 mi.)	R93	285
<b>CALTRANS CYPRESS PROJECT</b>	<b>UNKNOWN 5TH &amp; ADELINE</b>	<b>NW 1/4 - 1/2 (0.360 mi.)</b>	<b>97</b>	<b>288</b>
<b>HOUSEWIVES MARKET</b> Status: Completed - Case Closed	818 JEFFERSON ST	ENE 1/4 - 1/2 (0.372 mi.)	T98	288
<b>OAKLAND TRIBUNE INC</b> Status: Completed - Case Closed	1221 3RD ST	WNW 1/4 - 1/2 (0.379 mi.)	100	291
<b>BART CORPORATION YARD</b> Status: Completed - Case Closed	540 7TH ST E	E 1/4 - 1/2 (0.393 mi.)	101	294
ALAMEDA CTY HEALTH HEADQUARTER	499 5TH ST	E 1/4 - 1/2 (0.395 mi.)	U102	295
<b>ALCO HEALTH HEADQUARTERS</b> Status: Completed - Case Closed	499 5TH ST	E 1/4 - 1/2 (0.395 mi.)	U103	296
<b>SALTER, DOUGLAS N</b> Status: Completed - Case Closed	901-909 JEFFERSON ST	ENE 1/4 - 1/2 (0.405 mi.)	T105	297
<b>AMERICAN INK PRODUCT COMPANY</b> Status: Completed - Case Closed	630 10TH	NE 1/4 - 1/2 (0.431 mi.)	108	300
<b>EVERIDGE SERVICE COMPANY</b> Status: Open - Site Assessment	1211 7TH ST	NW 1/4 - 1/2 (0.432 mi.)	109	301
<b>SALVATION ARMY</b> Status: Completed - Case Closed	810 CLAY ST	ENE 1/4 - 1/2 (0.438 mi.)	110	306
<b>EXPRESS AUTO SERVICE</b> Status: Completed - Case Closed	333 BROADWAY	ESE 1/4 - 1/2 (0.443 mi.)	111	307
<b>JAL-VUE WINDOW CORPORATION</b> Status: Completed - Case Closed	295 6TH AVE	E 1/4 - 1/2 (0.457 mi.)	115	321
<b>WAREHOUSE INVESTMENT COMPANY</b> Status: Completed - Case Closed	324 UNION ST	NW 1/4 - 1/2 (0.460 mi.)	W117	324
<b>Lower Elevation</b>	<b>Address</b>	<b>Direction / Distance</b>	<b>Map ID</b>	<b>Page</b>
<b>Not reported</b> Status: Completed - Case Closed	1101 EMBARCADERO WEST	S 0 - 1/8 (0.082 mi.)	D21	68
<b>SCHNITZER STEEL INDUSTRIES INC</b>	<b>1101 EMBARCADERO W</b>	<b>S 0 - 1/8 (0.082 mi.)</b>	<b>D23</b>	<b>73</b>
<b>LEHAR SALES</b> Status: Completed - Case Closed	150 CHESTNUT	W 1/8 - 1/4 (0.242 mi.)	79	248
<b>NORCAL METAL FABRICATORS</b> Status: Completed - Case Closed	114 ADELINE ST	W 1/4 - 1/2 (0.303 mi.)	92	283



## EXECUTIVE SUMMARY

SLIC: SLIC Region comes from the California Regional Water Quality Control Board.

A review of the SLIC list, as provided by EDR, and dated 03/18/2013 has revealed that there are 12 SLIC sites within approximately 0.5 miles of the target property.

<u>Equal/Higher Elevation</u>	<u>Address</u>	<u>Direction / Distance</u>	<u>Map ID</u>	<u>Page</u>
<b>OAKLAND TELECOMMUNICATION ACCE</b> Facility Status: Completed - Case Closed	<b>229 CASTRO</b>	<b>ESE 0 - 1/8 (0.077 mi.)</b>	<b>C18</b>	<b>67</b>
601 BRUSH STREET Facility Status: Completed - Case Closed	601 BRUSH STREET	NNE 1/8 - 1/4 (0.198 mi.)	N59	210
<b>FRANCIS PLATING</b> Facility Status: Open - Site Assessment	<b>751-785 7TH</b>	<b>NNE 1/8 - 1/4 (0.219 mi.)</b>	<b>N63</b>	<b>226</b>
PORT OF OAKLAND LOT 12 Facility Status: Open - Inactive	475 2ND ST	ESE 1/4 - 1/2 (0.402 mi.)	V104	297
PRIVATE RESIDENCE Facility Status: Completed - Case Closed	PRIVATE RESIDENCE	ENE 1/4 - 1/2 (0.405 mi.)	T107	299
PRIVATE RESIDENCE Facility Status: Open - Site Assessment	PRIVATE RESIDENCE	ESE 1/4 - 1/2 (0.448 mi.)	V112	310
<b>THE BURKE COMPANY</b> Facility Status: Completed - Case Closed	<b>310 UNION</b>	<b>NW 1/4 - 1/2 (0.460 mi.)</b>	<b>W116</b>	<b>323</b>
JB AUTO Facility Status: Open - Site Assessment	819 12TH	NNE 1/4 - 1/2 (0.488 mi.)	X118	331
<u>Lower Elevation</u>	<u>Address</u>	<u>Direction / Distance</u>	<u>Map ID</u>	<u>Page</u>
<b>Not reported</b> Facility Status: Open - Site Assessment	<b>1101 EMBARCADERO WEST</b>	<b>S 0 - 1/8 (0.082 mi.)</b>	<b>D21</b>	<b>68</b>
<b>P G &amp; E OAKLAND POWER PLANT</b>	<b>50 GROVE STREET</b>	<b>SSE 1/8 - 1/4 (0.185 mi.)</b>	<b>K55</b>	<b>207</b>
PORT OF OAKLAND - SITE A	535 WATER ST	SE 1/4 - 1/2 (0.356 mi.)	S95	286
<b>PORT OF OAKLAND - SITE A</b> Facility Status: Open - Assessment & Interim Remedial Action	<b>530 WATER ST</b>	<b>SE 1/4 - 1/2 (0.357 mi.)</b>	<b>S96</b>	<b>286</b>

Alameda County CS: A listing of contaminated sites overseen by the Toxic Release Program (oil and groundwater contamination from chemical releases and spills) and the Leaking Underground Storage Tank Program (soil and ground water contamination from leaking petroleum USTs).

A review of the Alameda County CS list, as provided by EDR, and dated 01/16/2013 has revealed that there are 32 Alameda County CS sites within approximately 0.5 miles of the target property.

<u>Equal/Higher Elevation</u>	<u>Address</u>	<u>Direction / Distance</u>	<u>Map ID</u>	<u>Page</u>
<b>MARINE TERMINALS CORPORATION</b>	<b>333 MARKET ST</b>	<b>N 0 - 1/8 (0.028 mi.)</b>	<b>B6</b>	<b>27</b>
<b>OAKLAND POWER PLANT</b>	<b>50 MARTIN LUTHER KING J</b>	<b>ESE 0 - 1/8 (0.046 mi.)</b>	<b>C12</b>	<b>45</b>
<b>OAKLAND TELECOMMUNICATION ACCE</b>	<b>229 CASTRO</b>	<b>ESE 0 - 1/8 (0.077 mi.)</b>	<b>C18</b>	<b>67</b>
<b>SAFETY KLEEN</b>	<b>404 MARKET ST</b>	<b>NNE 0 - 1/8 (0.105 mi.)</b>	<b>F28</b>	<b>136</b>
<b>GUARANTEE FORKLIFT INC</b>	<b>699 4TH ST</b>	<b>ENE 0 - 1/8 (0.114 mi.)</b>	<b>E29</b>	<b>139</b>
<b>EAST BAY FORD TRUCK</b>	<b>333 FIBERT ST</b>	<b>NW 1/8 - 1/4 (0.133 mi.)</b>	<b>34</b>	<b>165</b>
<b>MARKUS SUPPLY HARDWARE</b>	<b>632-638 2ND</b>	<b>ESE 1/8 - 1/4 (0.149 mi.)</b>	<b>I35</b>	<b>169</b>
<b>ALLEN PROPERTY</b>	<b>325 MARTIN LUTHER KING</b>	<b>ESE 1/8 - 1/4 (0.157 mi.)</b>	<b>J36</b>	<b>172</b>
<b>TERRADEV JEFFERSON LLC PROPERT</b>	<b>645 4TH</b>	<b>E 1/8 - 1/4 (0.175 mi.)</b>	<b>J48</b>	<b>193</b>
<b>SHELL SERVICE STATION</b>	<b>610 MARKET</b>	<b>NNE 1/8 - 1/4 (0.180 mi.)</b>	<b>L49</b>	<b>196</b>
<b>FRANCIS PLATING</b>	<b>751-785 7TH</b>	<b>NNE 1/8 - 1/4 (0.219 mi.)</b>	<b>N63</b>	<b>226</b>
<b>GROVE AUTO REPAIR</b>	<b>424 MARTIN LUTHER KING</b>	<b>ENE 1/8 - 1/4 (0.221 mi.)</b>	<b>65</b>	<b>227</b>

## EXECUTIVE SUMMARY

<u>Equal/Higher Elevation</u>	<u>Address</u>	<u>Direction / Distance</u>	<u>Map ID</u>	<u>Page</u>
ARATEX SERVICES, INC	330 CHESTNUT ST	WNW 1/8 - 1/4 (0.245 mi.)	P82	255
VEND MART PROPERTY	1035 7TH ST	NNW 1/4 - 1/2 (0.260 mi.)	O86	266
RINO PACIFIC / OAKLAND TRUCKST	1107 5TH ST	NW 1/4 - 1/2 (0.274 mi.)	87	272
PACIFIC BELL	1075 7TH	NNW 1/4 - 1/2 (0.291 mi.)	90	281
ALLIED FOOD SALES	333 CLAY ST	ESE 1/4 - 1/2 (0.300 mi.)	91	282
UNION MACHINE WORKS OF OAKLAND	534 2ND ST	ESE 1/4 - 1/2 (0.326 mi.)	R93	285
HOUSEWIVES MARKET	818 JEFFERSON ST	ENE 1/4 - 1/2 (0.372 mi.)	T98	288
OAKLAND TRIBUNE INC	1221 3RD ST	WNW 1/4 - 1/2 (0.379 mi.)	100	291
ALCO HEALTH HEADQUARTERS	499 5TH ST	E 1/4 - 1/2 (0.395 mi.)	U103	296
SALTER, DOUGLAS N	901-909 JEFFERSON ST	ENE 1/4 - 1/2 (0.405 mi.)	T105	297
901 JEFFERSON HOUSING LLC	901 JEFFERSON ST	ENE 1/4 - 1/2 (0.405 mi.)	T106	299
EVERIDGE SERVICE COMPANY	1211 7TH ST	NW 1/4 - 1/2 (0.432 mi.)	109	301
SALVATION ARMY	810 CLAY ST	ENE 1/4 - 1/2 (0.438 mi.)	110	306
EXPRESS AUTO SERVICE	333 BROADWAY	ESE 1/4 - 1/2 (0.443 mi.)	111	307
2ND & BROADWAY	222 BROADWAY	ESE 1/4 - 1/2 (0.448 mi.)	V113	311
THE BURKE COMPANY	310 UNION	NW 1/4 - 1/2 (0.460 mi.)	W116	323
WAREHOUSE INVESTMENT COMPANY	324 UNION ST	NW 1/4 - 1/2 (0.460 mi.)	W117	324
<u>Lower Elevation</u>	<u>Address</u>	<u>Direction / Distance</u>	<u>Map ID</u>	<u>Page</u>
SCHNITZER STEEL PRODUCTS	1101 W EMBARCADERO WEST	S 0 - 1/8 (0.082 mi.)	D20	68
LEHAR SALES	150 CHESTNUT	W 1/8 - 1/4 (0.242 mi.)	79	248
NORCAL METAL FABRICATORS	114 ADELIN ST	W 1/4 - 1/2 (0.303 mi.)	92	283

### State and tribal registered storage tank lists

UST: The Underground Storage Tank database contains registered USTs. USTs are regulated under Subtitle I of the Resource Conservation and Recovery Act (RCRA). The data come from the State Water Resources Control Board's Hazardous Substance Storage Container Database.

A review of the UST list, as provided by EDR, and dated 03/18/2013 has revealed that there are 2 UST sites within approximately 0.25 miles of the target property.

<u>Equal/Higher Elevation</u>	<u>Address</u>	<u>Direction / Distance</u>	<u>Map ID</u>	<u>Page</u>
PORT OF OAKLAND, HARBOR FACILI	209 BRUSH ST	SE 0 - 1/8 (0.009 mi.)	A4	26
SAFETY KLEEN	400 MARKET ST	N 0 - 1/8 (0.062 mi.)	B15	65

AST: The Aboveground Storage Tank database contains registered ASTs. The data come from the State Water Resources Control Board's Hazardous Substance Storage Container Database.

A review of the AST list, as provided by EDR, and dated 08/01/2009 has revealed that there are 6 AST sites within approximately 0.25 miles of the target property.

<u>Equal/Higher Elevation</u>	<u>Address</u>	<u>Direction / Distance</u>	<u>Map ID</u>	<u>Page</u>
DUKE ENERGY OAKLAND, LLC	50 MARTHER LUTHER JR WA	ESE 0 - 1/8 (0.046 mi.)	C13	57
T-MOBILE	720 2ND STREET	SE 0 - 1/8 (0.062 mi.)	C16	66
<u>Lower Elevation</u>	<u>Address</u>	<u>Direction / Distance</u>	<u>Map ID</u>	<u>Page</u>
OAKLAND POP	114 BRUSH ST.	S 0 - 1/8 (0.030 mi.)	A7	29
SCHNITZER STEEL PRODUCTS CO.	1101 EMBARCADERO WEST	S 0 - 1/8 (0.082 mi.)	D19	67

## EXECUTIVE SUMMARY

<u>Lower Elevation</u>	<u>Address</u>	<u>Direction / Distance</u>	<u>Map ID</u>	<u>Page</u>
HOWARD TERMINAL	ONE MARKET ST.	SSW 1/8 - 1/4 (0.170 mi.)	H45	191
STEVEDORING SERVICES OF AMERIC	1 MARKET ST.	SSW 1/8 - 1/4 (0.170 mi.)	H47	192

### **State and tribal voluntary cleanup sites**

VCP: Contains low threat level properties with either confirmed or unconfirmed releases and the project proponents have request that DTSC oversee investigation and/or cleanup activities and have agreed to provide coverage for DTSC's costs.

A review of the VCP list, as provided by EDR, and dated 03/13/2013 has revealed that there are 8 VCP sites within approximately 0.5 miles of the target property.

<u>Equal/Higher Elevation</u>	<u>Address</u>	<u>Direction / Distance</u>	<u>Map ID</u>	<u>Page</u>
<i>OAKLAND POWER PLANT</i>	<i>50 MARTIN LUTHER KING J</i>	<i>ESE 0 - 1/8 (0.046 mi.)</i>	<i>C12</i>	<i>45</i>
<i>MICRONESIAN CARGO INTERNATIONAL</i>	<i>955 7TH STREET</i>	<i>N 1/8 - 1/4 (0.226 mi.)</i>	<i>O68</i>	<i>229</i>
<i>PORT OF OAKLAND/CINEMA PROJECT</i>	<i>CLAY &amp; EMBARCADERO</i>	<i>ESE 1/8 - 1/4 (0.234 mi.)</i>	<i>74</i>	<i>238</i>
<i>CHANG'S AUTOMOTIVE</i>	<i>1009 7TH STREET</i>	<i>NNW 1/8 - 1/4 (0.244 mi.)</i>	<i>O80</i>	<i>251</i>
<i>VEND MART PROPERTY</i>	<i>1035 7TH ST</i>	<i>NNW 1/4 - 1/2 (0.260 mi.)</i>	<i>O86</i>	<i>266</i>
<i>AMTRAK MAINTENANCE FACILITY</i>	<i>3RD &amp; UNION STREETS</i>	<i>WNW 1/4 - 1/2 (0.452 mi.)</i>	<i>114</i>	<i>311</i>
<i>WAREHOUSE INVESTMENT COMPANY</i>	<i>324 UNION ST</i>	<i>NW 1/4 - 1/2 (0.460 mi.)</i>	<i>W117</i>	<i>324</i>
<u>Lower Elevation</u>	<u>Address</u>	<u>Direction / Distance</u>	<u>Map ID</u>	<u>Page</u>
<i>PG&amp;E OAKLAND-1 MGP</i>	<i>50 MARKET STREET AND 10</i>	<i>SSW 1/8 - 1/4 (0.130 mi.)</i>	<i>H33</i>	<i>146</i>

### **ADDITIONAL ENVIRONMENTAL RECORDS**

#### **Local Brownfield lists**

US BROWNFIELDS: The EPA's listing of Brownfields properties from the Cleanups in My Community program, which provides information on Brownfields properties for which information is reported back to EPA, as well as areas served by Brownfields grant programs.

A review of the US BROWNFIELDS list, as provided by EDR, and dated 12/10/2012 has revealed that there is 1 US BROWNFIELDS site within approximately 0.5 miles of the target property.

<u>Equal/Higher Elevation</u>	<u>Address</u>	<u>Direction / Distance</u>	<u>Map ID</u>	<u>Page</u>
<i>785-7TH STREET</i>	<i>785-7TH STREET</i>	<i>NNE 1/8 - 1/4 (0.216 mi.)</i>	<i>L61</i>	<i>211</i>

#### **Local Lists of Landfill / Solid Waste Disposal Sites**

SWRCY: A listing of recycling facilities in California.

A review of the SWRCY list, as provided by EDR, and dated 03/18/2013 has revealed that there is 1

## EXECUTIVE SUMMARY

SWRCY site within approximately 0.5 miles of the target property.

<u>Lower Elevation</u>	<u>Address</u>	<u>Direction / Distance</u>	<u>Map ID</u>	<u>Page</u>
<i>SCHNITZER STEEL INDUSTRIES INC</i>	<i>1101 EMBARCADERO W</i>	<i>S 0 - 1/8 (0.082 mi.)</i>	<i>D23</i>	<i>73</i>

### **Local Lists of Hazardous waste / Contaminated Sites**

HIST Cal-Sites: Formerly known as ASPIS, this database contains both known and potential hazardous substance sites. The source is the California Department of Toxic Substance Control. No longer updated by the state agency. It has been replaced by ENVIROSTOR.

A review of the HIST Cal-Sites list, as provided by EDR, and dated 08/08/2005 has revealed that there are 4 HIST Cal-Sites sites within approximately 1 mile of the target property.

<u>Equal/Higher Elevation</u>	<u>Address</u>	<u>Direction / Distance</u>	<u>Map ID</u>	<u>Page</u>
<i>AMCO CHEMICAL</i>	<i>1414 THIRD STREET</i>	<i>WNW 1/2 - 1 (0.603 mi.)</i>	<i>0</i>	<i>11</i>
<i>SF BAY AREA RAPID TRANSIT DIST</i>	<i>349 MANDELA PKWY</i>	<i>WNW 1/2 - 1 (0.620 mi.)</i>	<i>Z123</i>	<i>350</i>
<i>528 LEWIS STREET</i>	<i>528 LEWIS STREET</i>	<i>WNW 1/2 - 1 (0.882 mi.)</i>	<i>AB133</i>	<i>383</i>
<u>Lower Elevation</u>	<u>Address</u>	<u>Direction / Distance</u>	<u>Map ID</u>	<u>Page</u>
<i>SOUTHERN PACIFIC - DESERT RAIL</i>	<i>CYPRESS CORRIDOR</i>	<i>WSW 1/2 - 1 (0.993 mi.)</i>	<i>140</i>	<i>418</i>

### **Local Lists of Registered Storage Tanks**

CA FID UST: The Facility Inventory Database contains active and inactive underground storage tank locations. The source is the State Water Resource Control Board.

A review of the CA FID UST list, as provided by EDR, and dated 10/31/1994 has revealed that there are 10 CA FID UST sites within approximately 0.25 miles of the target property.

<u>Equal/Higher Elevation</u>	<u>Address</u>	<u>Direction / Distance</u>	<u>Map ID</u>	<u>Page</u>
<i>SAFETY KLEEN CORP 7 178 01</i>	<i>404 MARKET ST</i>	<i>NNE 0 - 1/8 (0.105 mi.)</i>	<i>F27</i>	<i>88</i>
<i>GUARANTEE FORKLIFT INC</i>	<i>699 4TH ST</i>	<i>ENE 0 - 1/8 (0.114 mi.)</i>	<i>E29</i>	<i>139</i>
<i>EAST BAY FORD TRUCK</i>	<i>333 FIBERT ST</i>	<i>NW 1/8 - 1/4 (0.133 mi.)</i>	<i>34</i>	<i>165</i>
<i>STEGMAN INC. MARKET STREET SHE</i>	<i>610 MARKET ST</i>	<i>NNE 1/8 - 1/4 (0.180 mi.)</i>	<i>L51</i>	<i>202</i>
<i>LAKE MERRITT STORM LIFT STA</i>	<i>7TH ST AT E 8TH ST</i>	<i>NNE 1/8 - 1/4 (0.231 mi.)</i>	<i>N71</i>	<i>233</i>
<i>ARATEX SERVICES, INC</i>	<i>330 CHESTNUT ST</i>	<i>WNW 1/8 - 1/4 (0.245 mi.)</i>	<i>P82</i>	<i>255</i>
<u>Lower Elevation</u>	<u>Address</u>	<u>Direction / Distance</u>	<u>Map ID</u>	<u>Page</u>
<i>DEL MONTE CORP, PLANT #550</i>	<i>122 FILBERT ST</i>	<i>W 1/8 - 1/4 (0.129 mi.)</i>	<i>G31</i>	<i>145</i>
<i>SCHNITZER STEEL PRODUCTS</i>	<i>FOOT OF ADELINE STREET</i>	<i>SE 1/8 - 1/4 (0.162 mi.)</i>	<i>K38</i>	<i>176</i>
<i>HOWARD TERMINAL</i>	<i>1 MARKET ST</i>	<i>SSW 1/8 - 1/4 (0.170 mi.)</i>	<i>H41</i>	<i>182</i>
<i>OAKLAND POWER PLANT</i>	<i>50 GROVE ST</i>	<i>SSE 1/8 - 1/4 (0.185 mi.)</i>	<i>K53</i>	<i>204</i>

## EXECUTIVE SUMMARY

HIST UST: Historical UST Registered Database.

A review of the HIST UST list, as provided by EDR, and dated 10/15/1990 has revealed that there are 10 HIST UST sites within approximately 0.25 miles of the target property.

<u>Equal/Higher Elevation</u>	<u>Address</u>	<u>Direction / Distance</u>	<u>Map ID</u>	<u>Page</u>
<i>E-D COAT, INC.</i>	<i>715 4TH STREET</i>	<i>ENE 0 - 1/8 (0.095 mi.)</i>	<i>E24</i>	<i>75</i>
<i>SAFETY KLEEN CORP 7 178 01</i>	<i>404 MARKET ST</i>	<i>NNE 0 - 1/8 (0.105 mi.)</i>	<i>F27</i>	<i>88</i>
<i>EAST BAY FORD TRUCK</i>	<i>333 FIBERT ST</i>	<i>NW 1/8 - 1/4 (0.133 mi.)</i>	<i>34</i>	<i>165</i>
<i>STEGMAN INC. MARKET STREET SHE</i>	<i>610 MARKET ST</i>	<i>NNE 1/8 - 1/4 (0.180 mi.)</i>	<i>L52</i>	<i>203</i>
<i>FRANCIS PLATING OF OAKLAND INC</i>	<i>785 7TH ST</i>	<i>NNE 1/8 - 1/4 (0.216 mi.)</i>	<i>L62</i>	<i>214</i>
<i>ARATEX SERVICES, INC</i>	<i>330 CHESTNUT ST</i>	<i>WNW 1/8 - 1/4 (0.245 mi.)</i>	<i>P82</i>	<i>255</i>
<u>Lower Elevation</u>	<u>Address</u>	<u>Direction / Distance</u>	<u>Map ID</u>	<u>Page</u>
<i>DEL MONTE CORP, PLANT #550</i>	<i>122 FILBERT ST</i>	<i>W 1/8 - 1/4 (0.129 mi.)</i>	<i>G32</i>	<i>146</i>
<i>SCHNITZER STEEL PRODUCTS</i>	<i>FOOT OF ADELINE STREET</i>	<i>SE 1/8 - 1/4 (0.162 mi.)</i>	<i>K38</i>	<i>176</i>
<i>STEVEDORING SERVICES OF AMERIC</i>	<i>1 MARKET ST</i>	<i>SSW 1/8 - 1/4 (0.170 mi.)</i>	<i>H42</i>	<i>184</i>
<i>OAKLAND POWER PLANT</i>	<i>50 GROVE ST.</i>	<i>SSE 1/8 - 1/4 (0.185 mi.)</i>	<i>K54</i>	<i>205</i>

SWEEPS UST: Statewide Environmental Evaluation and Planning System. This underground storage tank listing was updated and maintained by a company contacted by the SWRCB in the early 1990's. The listing is no longer updated or maintained. The local agency is the contact for more information on a site on the SWEEPS list.

A review of the SWEEPS UST list, as provided by EDR, and dated 06/01/1994 has revealed that there are 9 SWEEPS UST sites within approximately 0.25 miles of the target property.

<u>Equal/Higher Elevation</u>	<u>Address</u>	<u>Direction / Distance</u>	<u>Map ID</u>	<u>Page</u>
<i>SAFETY KLEEN CORP 7 178 01</i>	<i>404 MARKET ST</i>	<i>NNE 0 - 1/8 (0.105 mi.)</i>	<i>F27</i>	<i>88</i>
<i>GUARANTEE FORKLIFT INC</i>	<i>699 4TH ST</i>	<i>ENE 0 - 1/8 (0.114 mi.)</i>	<i>E29</i>	<i>139</i>
<i>EAST BAY FORD TRUCK</i>	<i>333 FIBERT ST</i>	<i>NW 1/8 - 1/4 (0.133 mi.)</i>	<i>34</i>	<i>165</i>
<i>SHELL</i>	<i>610 MARKET ST</i>	<i>NNE 1/8 - 1/4 (0.180 mi.)</i>	<i>L50</i>	<i>201</i>
<i>ARATEX SERVICES, INC</i>	<i>330 CHESTNUT ST</i>	<i>WNW 1/8 - 1/4 (0.245 mi.)</i>	<i>P82</i>	<i>255</i>
<u>Lower Elevation</u>	<u>Address</u>	<u>Direction / Distance</u>	<u>Map ID</u>	<u>Page</u>
<i>DEL MONTE CORP, PLANT #550</i>	<i>122 FILBERT ST</i>	<i>W 1/8 - 1/4 (0.129 mi.)</i>	<i>G31</i>	<i>145</i>
<i>SCHNITZER STEEL PRODUCTS</i>	<i>FOOT OF ADELINE STREET</i>	<i>SE 1/8 - 1/4 (0.162 mi.)</i>	<i>K38</i>	<i>176</i>
<i>HOWARD TERMINAL</i>	<i>1 MARKET ST</i>	<i>SSW 1/8 - 1/4 (0.170 mi.)</i>	<i>H41</i>	<i>182</i>
<i>OAKLAND POWER PLANT</i>	<i>50 GROVE ST</i>	<i>SSE 1/8 - 1/4 (0.185 mi.)</i>	<i>K53</i>	<i>204</i>

### Local Land Records

DEED: The use of recorded land use restrictions is one of the methods the DTSC uses to protect the public from unsafe exposures to hazardous substances and wastes .

A review of the DEED list, as provided by EDR, and dated 03/11/2013 has revealed that there are 3 DEED sites within approximately 0.5 miles of the target property.

<u>Equal/Higher Elevation</u>	<u>Address</u>	<u>Direction / Distance</u>	<u>Map ID</u>	<u>Page</u>
<i>PORT OF OAKLAND/CINEMA PROJECT</i>	<i>CLAY &amp; EMBARCADERO</i>	<i>ESE 1/8 - 1/4 (0.234 mi.)</i>	<i>74</i>	<i>238</i>
<i>AMTRAK MAINTENANCE FACILITY</i>	<i>3RD &amp; UNION STREETS</i>	<i>WNW 1/4 - 1/2 (0.452 mi.)</i>	<i>114</i>	<i>311</i>

## EXECUTIVE SUMMARY

<u>Lower Elevation</u>	<u>Address</u>	<u>Direction / Distance</u>	<u>Map ID</u>	<u>Page</u>
<b>PG&amp;E OAKLAND-1 MGP</b>	<b>50 MARKET STREET AND 10</b>	<b>SSW 1/8 - 1/4 (0.130 mi.)</b>	<b>H33</b>	<b>146</b>

### **Other Ascertainable Records**

DOD: Consists of federally owned or administered lands, administered by the Department of Defense, that have any area equal to or greater than 640 acres of the United States, Puerto Rico, and the U.S. Virgin Islands.

A review of the DOD list, as provided by EDR, and dated 12/31/2005 has revealed that there is 1 DOD site within approximately 1 mile of the target property.

<u>Equal/Higher Elevation</u>	<u>Address</u>	<u>Direction / Distance</u>	<u>Map ID</u>	<u>Page</u>
ALAMEDA NAVAL AIR STATION (CLO		S 1/2 - 1 (0.545 mi.)	0	10

FUDS: The Listing includes locations of Formerly Used Defense Sites Properties where the US Army Corps Of Engineers is actively working or will take necessary cleanup actions.

A review of the FUDS list, as provided by EDR, and dated 12/31/2011 has revealed that there is 1 FUDS site within approximately 1 mile of the target property.

<u>Equal/Higher Elevation</u>	<u>Address</u>	<u>Direction / Distance</u>	<u>Map ID</u>	<u>Page</u>
OAKLAND AREA HOSPITAL SITE		E 1/2 - 1 (0.950 mi.)	139	418

Cortese: The sites for the list are designated by the State Water Resource Control Board (LUST), the Integrated Waste Board (SWF/LS), and the Department of Toxic Substances Control (Cal-Sites).

A review of the Cortese list, as provided by EDR, and dated 01/02/2013 has revealed that there is 1 Cortese site within approximately 0.5 miles of the target property.

<u>Lower Elevation</u>	<u>Address</u>	<u>Direction / Distance</u>	<u>Map ID</u>	<u>Page</u>
<b>Not reported</b>	<b>1101 EMBARCADERO WEST</b>	<b>S 0 - 1/8 (0.082 mi.)</b>	<b>D21</b>	<b>68</b>

HIST CORTESE: The sites for the list are designated by the State Water Resource Control Board [LUST], the Integrated Waste Board [SWF/LS], and the Department of Toxic Substances Control [CAL SITES]. This listing is no longer updated by the state agency.

A review of the HIST CORTESE list, as provided by EDR, and dated 04/01/2001 has revealed that there are 30 HIST CORTESE sites within approximately 0.5 miles of the target property.

<u>Equal/Higher Elevation</u>	<u>Address</u>	<u>Direction / Distance</u>	<u>Map ID</u>	<u>Page</u>
<b>JOHNSTON SONS</b>	<b>801 3RD AVE</b>	<b>ENE 0 - 1/8 (0.025 mi.)</b>	<b>A5</b>	<b>26</b>
<b>MARINE TERMINALS CORPORATION</b>	<b>333 MARKET ST</b>	<b>N 0 - 1/8 (0.028 mi.)</b>	<b>B6</b>	<b>27</b>
PG & E OAKLAND POWER PLAN	50 MARTIN LUTHER KING	ESE 0 - 1/8 (0.046 mi.)	C11	45
<b>GUARANTEE FORKLIFT INC</b>	<b>699 4TH ST</b>	<b>ENE 0 - 1/8 (0.114 mi.)</b>	<b>E29</b>	<b>139</b>
<b>EAST BAY FORD TRUCK</b>	<b>333 FIBERT ST</b>	<b>NW 1/8 - 1/4 (0.133 mi.)</b>	<b>34</b>	<b>165</b>
<b>STEGMAN INC. MARKET STREET SHE</b>	<b>610 MARKET ST</b>	<b>NNE 1/8 - 1/4 (0.180 mi.)</b>	<b>L51</b>	<b>202</b>
GREYHOUND LINE INC	7TH & BRUSH	NNE 1/8 - 1/4 (0.232 mi.)	N72	233



## EXECUTIVE SUMMARY

<u>Equal/Higher Elevation</u>	<u>Address</u>	<u>Direction / Distance</u>	<u>Map ID</u>	<u>Page</u>
<b>PORT OF OAKLAND/CINEMA PROJECT</b>	<b>CLAY &amp; EMBARCADERO</b>	<b>ESE 1/8 - 1/4 (0.234 mi.)</b>	<b>74</b>	<b>238</b>
<b>ARATEX SERVICES, INC</b>	<b>330 CHESTNUT ST</b>	<b>WNW 1/8 - 1/4 (0.245 mi.)</b>	<b>P82</b>	<b>255</b>
<b>VEND MART PROPERTY</b>	<b>1035 7TH ST</b>	<b>NNW 1/4 - 1/2 (0.260 mi.)</b>	<b>O86</b>	<b>266</b>
<b>RINO PACIFIC / OAKLAND TRUCKST</b>	<b>1107 5TH ST</b>	<b>NW 1/4 - 1/2 (0.274 mi.)</b>	<b>87</b>	<b>272</b>
<b>FACILITY 10201-1</b>	<b>1121 3RD</b>	<b>WNW 1/4 - 1/2 (0.278 mi.)</b>	<b>Q89</b>	<b>280</b>
<b>ALLIED FOOD SALES</b>	<b>333 CLAY ST</b>	<b>ESE 1/4 - 1/2 (0.300 mi.)</b>	<b>91</b>	<b>282</b>
<b>UNION MACHINE WORKS OF OAKLAND</b>	<b>534 2ND ST</b>	<b>ESE 1/4 - 1/2 (0.326 mi.)</b>	<b>R93</b>	<b>285</b>
<b>CALTRANS CYPRESS PROJECT</b>	<b>UNKNOWN 5TH &amp; ADELINE</b>	<b>NW 1/4 - 1/2 (0.360 mi.)</b>	<b>97</b>	<b>288</b>
<b>HOUSEWIVES MARKET</b>	<b>818 JEFFERSON ST</b>	<b>ENE 1/4 - 1/2 (0.372 mi.)</b>	<b>T98</b>	<b>288</b>
<b>OAKLAND TRIBUNE INC</b>	<b>1221 3RD ST</b>	<b>WNW 1/4 - 1/2 (0.379 mi.)</b>	<b>100</b>	<b>291</b>
<b>BART CORPORATION YARD</b>	<b>540 7TH ST E</b>	<b>E 1/4 - 1/2 (0.393 mi.)</b>	<b>101</b>	<b>294</b>
<b>ALCO HEALTH HEADQUARTERS</b>	<b>499 5TH ST</b>	<b>E 1/4 - 1/2 (0.395 mi.)</b>	<b>U103</b>	<b>296</b>
<b>SALTER, DOUGLAS N</b>	<b>901-909 JEFFERSON ST</b>	<b>ENE 1/4 - 1/2 (0.405 mi.)</b>	<b>T105</b>	<b>297</b>
<b>AMERICAN INK PRODUCT COMPANY</b>	<b>630 10TH</b>	<b>NE 1/4 - 1/2 (0.431 mi.)</b>	<b>108</b>	<b>300</b>
<b>EVERIDGE SERVICE COMPANY</b>	<b>1211 7TH ST</b>	<b>NW 1/4 - 1/2 (0.432 mi.)</b>	<b>109</b>	<b>301</b>
<b>SALVATION ARMY</b>	<b>810 CLAY ST</b>	<b>ENE 1/4 - 1/2 (0.438 mi.)</b>	<b>110</b>	<b>306</b>
<b>EXPRESS AUTO SERVICE</b>	<b>333 BROADWAY</b>	<b>ESE 1/4 - 1/2 (0.443 mi.)</b>	<b>111</b>	<b>307</b>
<b>JAL-VUE WINDOW CORPORATION</b>	<b>295 6TH AVE</b>	<b>E 1/4 - 1/2 (0.457 mi.)</b>	<b>115</b>	<b>321</b>
<b>WAREHOUSE INVESTMENT COMPANY</b>	<b>324 UNION ST</b>	<b>NW 1/4 - 1/2 (0.460 mi.)</b>	<b>W117</b>	<b>324</b>
<b>JR USED AUTO PARTS</b>	<b>823 12TH</b>	<b>NNE 1/4 - 1/2 (0.488 mi.)</b>	<b>X119</b>	<b>331</b>
<b>Lower Elevation</b>	<b>Address</b>	<b>Direction / Distance</b>	<b>Map ID</b>	<b>Page</b>
<b>SCHNITZER STEEL PRODUCTS</b>	<b>1101 EMBARCADERO</b>	<b>S 0 - 1/8 (0.082 mi.)</b>	<b>D22</b>	<b>72</b>
<b>LEHAR SALES</b>	<b>150 CHESTNUT</b>	<b>W 1/8 - 1/4 (0.242 mi.)</b>	<b>79</b>	<b>248</b>
<b>NORCAL METAL FABRICATORS</b>	<b>114 ADELINE ST</b>	<b>W 1/4 - 1/2 (0.303 mi.)</b>	<b>92</b>	<b>283</b>

Notify 65: Listings of all Proposition 65 incidents reported to counties by the State Water Resources Control Board and the Regional Water Quality Control Board. This database is no longer updated by the reporting agency.

A review of the Notify 65 list, as provided by EDR, and dated 10/21/1993 has revealed that there are 5 Notify 65 sites within approximately 1 mile of the target property.

<u>Equal/Higher Elevation</u>	<u>Address</u>	<u>Direction / Distance</u>	<u>Map ID</u>	<u>Page</u>
<b>EAST BAY FORD TRUCK</b>	<b>333 FIBERT ST</b>	<b>NW 1/8 - 1/4 (0.133 mi.)</b>	<b>34</b>	<b>165</b>
<b>P. E. O'HAIR &amp; CO.</b>	<b>309 FOURTH STREET</b>	<b>ESE 1/2 - 1 (0.661 mi.)</b>	<b>126</b>	<b>370</b>
<b>OAKLAND CITY HALL</b>	<b>#1 CITY HALL PLAZA</b>	<b>NE 1/2 - 1 (0.709 mi.)</b>	<b>127</b>	<b>370</b>
<b>NABISCO BRANDS, INC.</b>	<b>1267 14TH STREET</b>	<b>NNW 1/2 - 1 (0.757 mi.)</b>	<b>AA128</b>	<b>373</b>
<b>F.G. MAR COMMUNITY HOUSING PRJ</b>	<b>HARRISON &amp; 13TH STREETS</b>	<b>ENE 1/2 - 1 (0.792 mi.)</b>	<b>130</b>	<b>376</b>

HWP: Detailed information on permitted hazardous waste facilities and corrective action ("cleanups") tracked in EnviroStor.

A review of the HWP list, as provided by EDR, and dated 02/25/2013 has revealed that there are 2 HWP sites within approximately 1 mile of the target property.

<u>Equal/Higher Elevation</u>	<u>Address</u>	<u>Direction / Distance</u>	<u>Map ID</u>	<u>Page</u>
<b>SAFETY KLEEN CORP 7 178 01</b>	<b>404 MARKET ST</b>	<b>NNE 0 - 1/8 (0.105 mi.)</b>	<b>F27</b>	<b>88</b>
<b>FRANCIS PLATING OF OAKLAND INC</b>	<b>785 7TH ST</b>	<b>NNE 1/8 - 1/4 (0.216 mi.)</b>	<b>L62</b>	<b>214</b>

## EXECUTIVE SUMMARY

**2020 COR ACTION:** The EPA has set ambitious goals for the RCRA Corrective Action program by creating the 2020 Corrective Action Universe. This RCRA cleanup baseline includes facilities expected to need corrective action. The 2020 universe contains a wide variety of sites. Some properties are heavily contaminated while others were contaminated but have since been cleaned up. Still others have not been fully investigated yet, and may require little or no remediation. Inclusion in the 2020 Universe does not necessarily imply failure on the part of a facility to meet its RCRA obligations.

A review of the 2020 COR ACTION list, as provided by EDR, and dated 11/11/2011 has revealed that there is 1 2020 COR ACTION site within approximately 0.25 miles of the target property.

<u>Equal/Higher Elevation</u>	<u>Address</u>	<u>Direction / Distance</u>	<u>Map ID</u>	<u>Page</u>
<i>SAFETY KLEEN CORP 7 178 01</i>	<i>404 MARKET ST</i>	<i>NNE 0 - 1/8 (0.105 mi.)</i>	<i>F27</i>	<i>88</i>

**PROC:** A listing of certified processors.

A review of the PROC list, as provided by EDR, and dated 03/18/2013 has revealed that there is 1 PROC site within approximately 0.5 miles of the target property.

<u>Lower Elevation</u>	<u>Address</u>	<u>Direction / Distance</u>	<u>Map ID</u>	<u>Page</u>
<i>SCHNITZER STEEL INDUSTRIESINC</i>	<i>1101 EMBARCADERO W</i>	<i>S 0 - 1/8 (0.082 mi.)</i>	<i>D23</i>	<i>73</i>

### EDR HIGH RISK HISTORICAL RECORDS

#### ***EDR Exclusive Records***

**EDR MGP:** The EDR Proprietary Manufactured Gas Plant Database includes records of coal gas plants (manufactured gas plants) compiled by EDR's researchers. Manufactured gas sites were used in the United States from the 1800's to 1950's to produce a gas that could be distributed and used as fuel. These plants used whale oil, rosin, coal, or a mixture of coal, oil, and water that also produced a significant amount of waste. Many of the byproducts of the gas production, such as coal tar (oily waste containing volatile and non-volatile chemicals), sludges, oils and other compounds are potentially hazardous to human health and the environment. The byproduct from this process was frequently disposed of directly at the plant site and can remain or spread slowly, serving as a continuous source of soil and groundwater contamination.

A review of the EDR MGP list, as provided by EDR, has revealed that there are 2 EDR MGP sites within approximately 1 mile of the target property.

<u>Equal/Higher Elevation</u>	<u>Address</u>	<u>Direction / Distance</u>	<u>Map ID</u>	<u>Page</u>
<i>PG AND E OAKLAND</i>	<i>50 MARKET ST BTWN 1ST A</i>	<i>ESE 0 - 1/8 (0.046 mi.)</i>	<i>C8</i>	<i>29</i>
<i>PG AND E GAS PLANT OAKLAND</i>	<i>FIRST AND WASHINGTON</i>	<i>ESE 1/4 - 1/2 (0.348 mi.)</i>	<i>R94</i>	<i>286</i>

**EDR US Hist Auto Stat:** EDR has searched selected national collections of business directories and has collected listings of potential gas station/filling station/service station sites that were available to EDR researchers. EDR's review was limited to those categories of sources that might, in EDR's opinion, include gas station/filling station/service station establishments. The categories reviewed included, but were not limited to gas, gas station, gasoline station, filling station, auto, automobile repair, auto service station, service station, etc. This database falls within a category of information EDR classifies as "High Risk Historical Records", or HRHR. EDR's HRHR effort presents unique and sometimes proprietary data about past

## EXECUTIVE SUMMARY

sites and operations that typically create environmental concerns, but may not show up in current government records searches.

A review of the EDR US Hist Auto Stat list, as provided by EDR, has revealed that there are 7 EDR US Hist Auto Stat sites within approximately 0.25 miles of the target property.

<u>Equal/Higher Elevation</u>	<u>Address</u>	<u>Direction / Distance</u>	<u>Map ID</u>	<u>Page</u>
EAGLE GARAGE	728 6TH ST	NNE 1/8 - 1/4 (0.170 mi.)	L39	180
Not reported	424 MARTIN LUTHER KING	E 1/8 - 1/4 (0.188 mi.)	M57	209
Not reported	424 MARTIN LUTHER KING	E 1/8 - 1/4 (0.188 mi.)	M58	210
SPELLMAN C D	951 7TH ST	N 1/8 - 1/4 (0.225 mi.)	O67	229
DRAKE & HENDRICKSON	999 7TH ST	NNW 1/8 - 1/4 (0.238 mi.)	O76	247
Not reported	1009 7TH ST	NNW 1/8 - 1/4 (0.244 mi.)	O81	254
Not reported	337 CHESTNUT ST	WNW 1/8 - 1/4 (0.247 mi.)	P84	262

EDR US Hist Cleaners: EDR has searched selected national collections of business directories and has collected listings of potential dry cleaner sites that were available to EDR researchers. EDR's review was limited to those categories of sources that might, in EDR's opinion, include dry cleaning establishments. The categories reviewed included, but were not limited to dry cleaners, cleaners, laundry, laundromat, cleaning/laundry, wash & dry etc. This database falls within a category of information EDR classifies as "High Risk Historical Records", or HRHR. EDR's HRHR effort presents unique and sometimes proprietary data about past sites and operations that typically create environmental concerns, but may not show up in current government records searches.

A review of the EDR US Hist Cleaners list, as provided by EDR, has revealed that there are 8 EDR US Hist Cleaners sites within approximately 0.25 miles of the target property.

<u>Equal/Higher Elevation</u>	<u>Address</u>	<u>Direction / Distance</u>	<u>Map ID</u>	<u>Page</u>
JOE S LAUNDRY-INN	518 FILBERT ST	NNW 1/8 - 1/4 (0.215 mi.)	O60	210
SUNRISE LAUNDRY CO	741 7TH ST	NE 1/8 - 1/4 (0.221 mi.)	N64	227
MORTENSEN J P	1081 3RD ST	WNW 1/8 - 1/4 (0.221 mi.)	P66	229
SUNRISE LAUNDRY	717 7TH ST	NE 1/8 - 1/4 (0.227 mi.)	N69	232
TSUJI K	924 7TH ST	NNE 1/8 - 1/4 (0.230 mi.)	N70	233
LEE TAI	980 7TH ST	N 1/8 - 1/4 (0.236 mi.)	O75	247
SELF SERVICE LAUNDERETTE	999 7TH ST	NNW 1/8 - 1/4 (0.238 mi.)	O77	248
IMAGIRE S	733 MARKET ST	N 1/8 - 1/4 (0.239 mi.)	78	248

## EXECUTIVE SUMMARY

Due to poor or inadequate address information, the following sites were not mapped. Count: 50 records.

<u>Site Name</u>	<u>Database(s)</u>
UNION MACHINE WORKS OF OAKLAND	HIST CORTESE, LUST
EAST BAY TIRE COMPANY	HIST CORTESE
ZIMMERMAN INVESTMENTS	NPDES, HIST CORTESE, LUST, EMI
OAKLAND FEDERAL BUILDING	HIST CORTESE, LUST
CITY OF OAKLAND POLICE STATION	HIST CORTESE, LUST, Alameda County CS
PG&E - OAKLAND	HIST CORTESE
GROVE AUTO REPAIR	HIST CORTESE
OAKLAND CITY OF PARKING S	HIST CORTESE
BART MAINTENANCE FACILITY	HIST CORTESE
OAKLAND PORT OF AMTRAK SI	HIST CORTESE
BRAMALEA PACIFIC	HIST CORTESE
SOUTHERN PACIFIC TRANSPORT COMPANY	HIST CORTESE, LUST
SHORE POWER COMMON UTILITY SYSTEM	NPDES
1565 MADISON STREET	HIST FTTS
CITY CENTER PROJECT PARCEL T12	Alameda County CS
BAYPORTE VILLAGE (ACORN II APARTME	Alameda County CS
CALTRANS CYPRESS PROJECT	LUST, Alameda County CS
SOUTHERN PACIFIC RAILYARD	LUST, Alameda County CS
EMPORIUM CAPWELL	LUST, Alameda County CS
CALTRANS	LUST, Alameda County CS
BNSF WOOD STREET YARD	HIST Cal-Sites, DEED, RESPONSE, ENVIROSTOR
MOSS LANDING PUMP STATION - ST	HIST UST, CHMIRS
BRANN STREET MERCURY	CERCLIS
12TH COAST GUARD DISTRICT	CERC-NFRAP, RCRA-LQG
ALAMEDA CITY BUREAU OF ELEC PCB SU	CERC-NFRAP, RCRA-SQG
OAKPORT DEVELOPMENT SITE	CERC-NFRAP
CALTRANS	LUST
GREYHOUND LINE INC	LUST
SOUTHERN PACIFIC 3RD ST VACANT LOT	VCP, ENVIROSTOR
OAKLAND TERMINAL	AST
CALTRANS SAN LEANDRO BAY BRIDGE	RCRA-SQG, FINDS, HAZNET
LEWIS BAY STREET AUTO SERVICE	HAZNET
SFPP LP OAKLAND STATION	RCRA-SQG, FINDS
MASTER GRINDING	RCRA-SQG, FINDS
FLEET INDUSTRIAL SUPPLY CENTER	RCRA-LQG
CALTRANS DIST 4 EA 0120M4	RCRA-LQG
980 HENSLEY STREET (BNSF RICHM	HMIRS
2375 POLVEROSA STREET	HMIRS
CORNER OF PARK STREET AND ALAMEDA	ERNS
5TH STREET	ERNS
INTERSECTIONS OF DENNISON STREET A	ERNS
PARK STREET BRIDGE'	ERNS
18TH STREET PARCEL	ERNS
CYPRESS FREEWAY-3RD STREET SOUNDWA	US BROWNFIELDS, FINDS
WEST OAKLAND AREA I	FINDS
OAKLAND STREET DEPT SITE	US BROWNFIELDS, FINDS
OAKLAND TERMINAL RAILWAY PROPERTY	FINDS
UNION PACIFIC RAILROAD - 5TH AND U	SLIC
EAST BASIN MARINA	SLIC
SITE B PROPERTIES	SLIC

# OVERVIEW MAP - 3602023.2s



Target Property

Sites at elevations higher than or equal to the target property

Sites at elevations lower than the target property

Manufactured Gas Plants

National Priority List Sites

Dept. Defense Sites

Indian Reservations BIA

County Boundary

Power transmission lines

Oil & Gas pipelines from USGS

100-year flood zone

500-year flood zone

National Wetland Inventory

Areas of Concern







This report includes Interactive Map Layers to display and/or hide map information. The legend includes only those icons for the default map view.

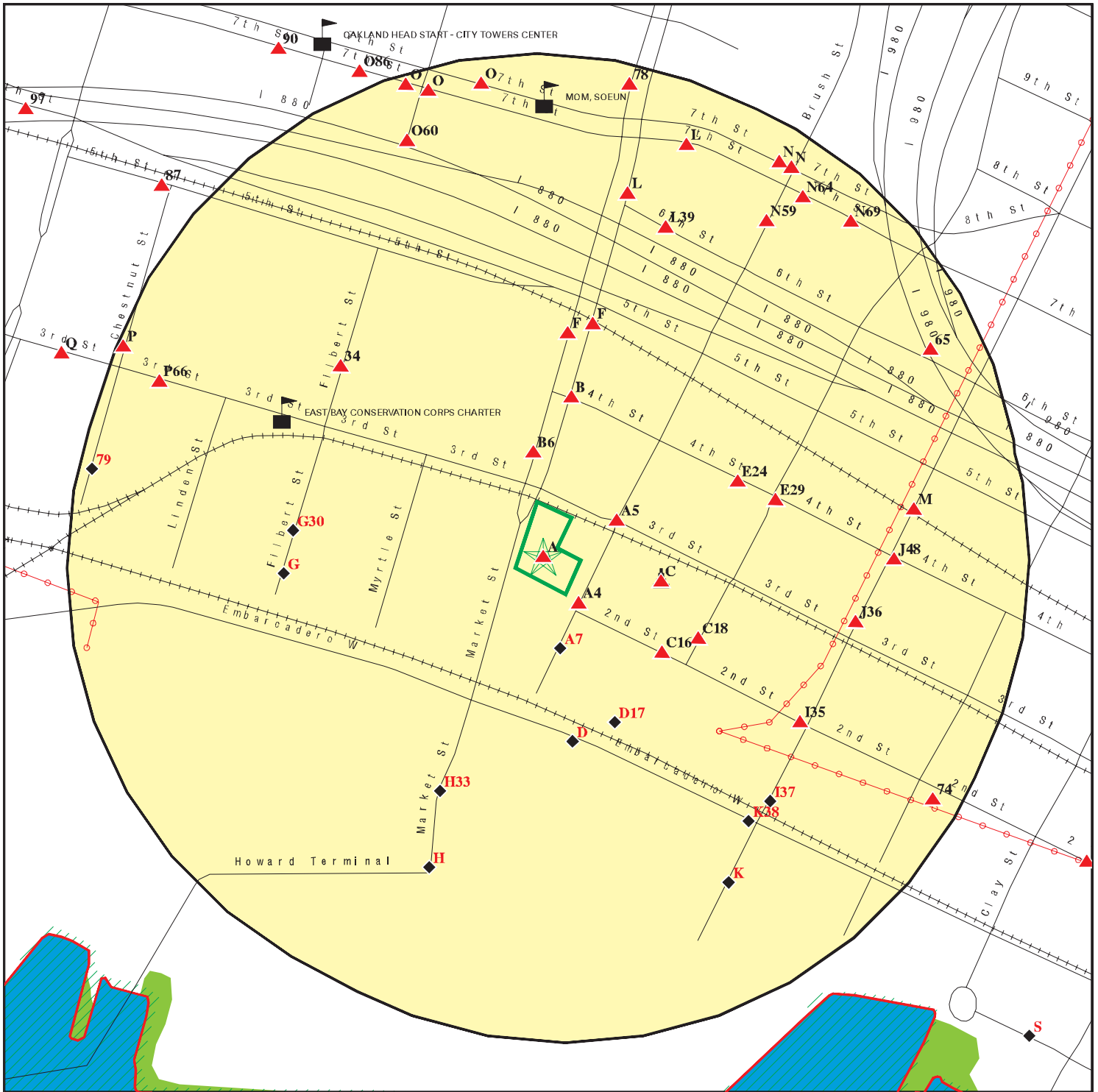







SITE NAME: Brush Street  
 ADDRESS: 205 Brush Street  
 Oakland CA 94607  
 LAT/LONG: 37.7993 / 122.2838

CLIENT: ERM - West, Inc.  
 CONTACT: Deborah Scanlon Wall  
 INQUIRY #: 3602023.2s  
 DATE: May 09, 2013 12:19 pm

# DETAIL MAP - 3602023.2s



-  Target Property
-  Sites at elevations higher than or equal to the target property
-  Sites at elevations lower than the target property
-  Manufactured Gas Plants
-  Sensitive Receptors
-  National Priority List Sites
-  Dept. Defense Sites

-  Indian Reservations BIA
-  County Boundary
-  Power transmission lines
-  Oil & Gas pipelines from USGS
-  100-year flood zone
-  500-year flood zone
-  National Wetland Inventory
-  Areas of Concern

This report includes Interactive Map Layers to display and/or hide map information. The legend includes only those icons for the default map view.

SITE NAME: Brush Street  
 ADDRESS: 205 Brush Street  
 Oakland CA 94607  
 LAT/LONG: 37.7993 / 122.2838

CLIENT: ERM - West, Inc.  
 CONTACT: Deborah Scanlon Wall  
 INQUIRY #: 3602023.2s  
 DATE: May 09, 2013 12:20 pm



## MAP FINDINGS SUMMARY

Database	Search Distance (Miles)	Target Property	< 1/8	1/8 - 1/4	1/4 - 1/2	1/2 - 1	> 1	Total Plotted
<b>STANDARD ENVIRONMENTAL RECORDS</b>								
<b><i>Federal NPL site list</i></b>								
NPL	1.000		0	0	0	1	NR	1
Proposed NPL	1.000		0	0	0	0	NR	0
NPL LIENS	TP		NR	NR	NR	NR	NR	0
<b><i>Federal Delisted NPL site list</i></b>								
Delisted NPL	1.000		0	0	0	0	NR	0
<b><i>Federal CERCLIS list</i></b>								
CERCLIS	0.500		0	1	0	NR	NR	1
FEDERAL FACILITY	0.500		0	0	0	NR	NR	0
<b><i>Federal CERCLIS NFRAP site List</i></b>								
CERC-NFRAP	0.500		1	0	2	NR	NR	3
<b><i>Federal RCRA CORRACTS facilities list</i></b>								
CORRACTS	1.000		1	1	0	0	NR	2
<b><i>Federal RCRA non-CORRACTS TSD facilities list</i></b>								
RCRA-TSDF	0.500		1	1	0	NR	NR	2
<b><i>Federal RCRA generators list</i></b>								
RCRA-LQG	0.250		2	1	NR	NR	NR	3
RCRA-SQG	0.250		5	14	NR	NR	NR	19
RCRA-CESQG	0.250		0	0	NR	NR	NR	0
<b><i>Federal institutional controls / engineering controls registries</i></b>								
US ENG CONTROLS	0.500		0	0	0	NR	NR	0
US INST CONTROL	0.500		0	0	0	NR	NR	0
LUCIS	0.500		0	0	0	NR	NR	0
<b><i>Federal ERNS list</i></b>								
ERNS	TP		NR	NR	NR	NR	NR	0
<b><i>State- and tribal - equivalent NPL RESPONSE</i></b>								
RESPONSE	1.000		0	0	0	4	NR	4
<b><i>State- and tribal - equivalent CERCLIS ENVIROSTOR</i></b>								
ENVIROSTOR	1.000		3	5	3	16	NR	27
<b><i>State and tribal landfill and/or solid waste disposal site lists</i></b>								
SWF/LF	0.500		0	0	0	NR	NR	0
<b><i>State and tribal leaking storage tank lists</i></b>								
LUST	0.500		7	9	19	NR	NR	35

## MAP FINDINGS SUMMARY

Database	Search Distance (Miles)	Target Property	< 1/8	1/8 - 1/4	1/4 - 1/2	1/2 - 1	> 1	Total Plotted
SLIC	0.500	1	2	3	7	NR	NR	13
Alameda County CS	0.500	1	6	9	17	NR	NR	33
INDIAN LUST	0.500		0	0	0	NR	NR	0
<b>State and tribal registered storage tank lists</b>								
UST	0.250		2	0	NR	NR	NR	2
AST	0.250		4	2	NR	NR	NR	6
INDIAN UST	0.250		0	0	NR	NR	NR	0
FEMA UST	0.250		0	0	NR	NR	NR	0
<b>State and tribal voluntary cleanup sites</b>								
VCP	0.500		1	4	3	NR	NR	8
INDIAN VCP	0.500		0	0	0	NR	NR	0
<b>ADDITIONAL ENVIRONMENTAL RECORDS</b>								
<b>Local Brownfield lists</b>								
US BROWNFIELDS	0.500		0	1	0	NR	NR	1
<b>Local Lists of Landfill / Solid Waste Disposal Sites</b>								
ODI	0.500		0	0	0	NR	NR	0
DEBRIS REGION 9	0.500		0	0	0	NR	NR	0
WMUDS/SWAT	0.500		0	0	0	NR	NR	0
SWRCY	0.500		1	0	0	NR	NR	1
HAULERS	TP		NR	NR	NR	NR	NR	0
INDIAN ODI	0.500		0	0	0	NR	NR	0
<b>Local Lists of Hazardous waste / Contaminated Sites</b>								
US CDL	TP		NR	NR	NR	NR	NR	0
HIST Cal-Sites	1.000		0	0	0	4	NR	4
SCH	0.250		0	0	NR	NR	NR	0
Toxic Pits	1.000		0	0	0	0	NR	0
CDL	TP		NR	NR	NR	NR	NR	0
US HIST CDL	TP		NR	NR	NR	NR	NR	0
<b>Local Lists of Registered Storage Tanks</b>								
CA FID UST	0.250	1	2	8	NR	NR	NR	11
HIST UST	0.250	1	2	8	NR	NR	NR	11
SWEEPS UST	0.250	1	2	7	NR	NR	NR	10
<b>Local Land Records</b>								
LIENS 2	TP		NR	NR	NR	NR	NR	0
LIENS	TP		NR	NR	NR	NR	NR	0
DEED	0.500		0	2	1	NR	NR	3
<b>Records of Emergency Release Reports</b>								
HMIRS	TP		NR	NR	NR	NR	NR	0
CHMIRS	TP		NR	NR	NR	NR	NR	0

## MAP FINDINGS SUMMARY

Database	Search Distance (Miles)	Target Property	< 1/8	1/8 - 1/4	1/4 - 1/2	1/2 - 1	> 1	Total Plotted
LDS	TP		NR	NR	NR	NR	NR	0
MCS	TP		NR	NR	NR	NR	NR	0
SPILLS 90	TP		NR	NR	NR	NR	NR	0
<b>Other Ascertainable Records</b>								
RCRA NonGen / NLR	0.250		0	0	NR	NR	NR	0
DOT OPS	TP		NR	NR	NR	NR	NR	0
DOD	1.000		0	0	0	1	NR	1
FUDS	1.000		0	0	0	1	NR	1
CONSENT	1.000		0	0	0	0	NR	0
ROD	1.000		0	0	0	0	NR	0
UMTRA	0.500		0	0	0	NR	NR	0
US MINES	0.250		0	0	NR	NR	NR	0
TRIS	TP		NR	NR	NR	NR	NR	0
TSCA	TP		NR	NR	NR	NR	NR	0
FTTS	TP		NR	NR	NR	NR	NR	0
HIST FTTS	TP		NR	NR	NR	NR	NR	0
SSTS	TP		NR	NR	NR	NR	NR	0
ICIS	TP		NR	NR	NR	NR	NR	0
PADS	TP		NR	NR	NR	NR	NR	0
MLTS	TP		NR	NR	NR	NR	NR	0
RADINFO	TP		NR	NR	NR	NR	NR	0
FINDS	TP		NR	NR	NR	NR	NR	0
RAATS	TP		NR	NR	NR	NR	NR	0
RMP	TP		NR	NR	NR	NR	NR	0
CA BOND EXP. PLAN	1.000		0	0	0	0	NR	0
UIC	TP		NR	NR	NR	NR	NR	0
NPDES	TP		NR	NR	NR	NR	NR	0
Cortese	0.500		1	0	0	NR	NR	1
HIST CORTESE	0.500		5	6	19	NR	NR	30
CUPA Listings	0.250		0	0	NR	NR	NR	0
Notify 65	1.000		0	1	0	4	NR	5
DRYCLEANERS	0.250		0	0	NR	NR	NR	0
WIP	0.250		0	0	NR	NR	NR	0
ENF	TP		NR	NR	NR	NR	NR	0
HAZNET	TP		NR	NR	NR	NR	NR	0
EMI	TP		NR	NR	NR	NR	NR	0
INDIAN RESERV	1.000		0	0	0	0	NR	0
SCRD DRYCLEANERS	0.500		0	0	0	NR	NR	0
COAL ASH DOE	TP		NR	NR	NR	NR	NR	0
COAL ASH EPA	0.500		0	0	0	NR	NR	0
HWT	0.250		0	0	NR	NR	NR	0
HWP	1.000		1	1	0	0	NR	2
Financial Assurance	TP		NR	NR	NR	NR	NR	0
LEAD SMELTERS	TP		NR	NR	NR	NR	NR	0
2020 COR ACTION	0.250		1	0	NR	NR	NR	1
US AIRS	TP		NR	NR	NR	NR	NR	0
PRP	TP		NR	NR	NR	NR	NR	0
WDS	TP		NR	NR	NR	NR	NR	0
EPA WATCH LIST	TP		NR	NR	NR	NR	NR	0
US FIN ASSUR	TP		NR	NR	NR	NR	NR	0

## MAP FINDINGS SUMMARY

Database	Search Distance (Miles)	Target Property	< 1/8	1/8 - 1/4	1/4 - 1/2	1/2 - 1	> 1	Total Plotted
PCB TRANSFORMER	TP		NR	NR	NR	NR	NR	0
PROC	0.500		1	0	0	NR	NR	1
MWMP	0.250		0	0	NR	NR	NR	0

### **EDR HIGH RISK HISTORICAL RECORDS**

#### ***EDR Exclusive Records***

EDR MGP	1.000		1	0	1	0	NR	2
EDR US Hist Auto Stat	0.250		0	7	NR	NR	NR	7
EDR US Hist Cleaners	0.250		0	8	NR	NR	NR	8

#### NOTES:

TP = Target Property

NR = Not Requested at this Search Distance

Sites may be listed in more than one database

Map ID  
Direction  
Distance  
Elevation

MAP FINDINGS

Site

Database(s)

EDR ID Number  
EPA ID Number

**A1** HARBOR FACILITIES GARAGE (BLDG  
**Target** 205 BRUSH ST  
**Property** OAKLAND, CA 94607

**CA FID UST** S101624370  
**SWEEPS UST** N/A

**Site 1 of 6 in cluster A**

**Actual:**  
**12 ft.**

CA FID UST:  
Facility ID: 01002771  
Regulated By: UTNKA  
Regulated ID: 00058430  
Cortese Code: Not reported  
SIC Code: Not reported  
Facility Phone: 4154443188  
Mail To: Not reported  
Mailing Address: 66 JACK LONDON SQ  
Mailing Address 2: Not reported  
Mailing City,St,Zip: OAKLAND 94607  
Contact: Not reported  
Contact Phone: Not reported  
DUNS Number: Not reported  
NPDES Number: Not reported  
EPA ID: Not reported  
Comments: Not reported  
Status: Active

SWEEPS UST:  
Status: Active  
Comp Number: 58430  
Number: 9  
Board Of Equalization: 44-000581  
Referral Date: 07-01-85  
Action Date: Not reported  
Created Date: 02-29-88  
Tank Status: A  
Owner Tank Id: EF01  
Swrcb Tank Id: 01-000-058430-000001  
Actv Date: 07-01-85  
Capacity: 8000  
Tank Use: M.V. FUEL  
Stg: P  
Content: REG UNLEADED  
Number Of Tanks: 3

Status: Active  
Comp Number: 58430  
Number: 9  
Board Of Equalization: 44-000581  
Referral Date: 07-01-85  
Action Date: Not reported  
Created Date: 02-29-88  
Tank Status: A  
Owner Tank Id: EF02  
Swrcb Tank Id: 01-000-058430-000002  
Actv Date: 07-01-85  
Capacity: 2000  
Tank Use: M.V. FUEL  
Stg: P  
Content: REG UNLEADED  
Number Of Tanks: Not reported

Map ID  
Direction  
Distance  
Elevation

MAP FINDINGS

Site

Database(s)

EDR ID Number  
EPA ID Number

**HARBOR FACILITIES GARAGE (BLDG (Continued))**

**S101624370**

Status: Active  
Comp Number: 58430  
Number: 9  
Board Of Equalization: 44-000581  
Referral Date: 07-01-85  
Action Date: Not reported  
Created Date: 02-29-88  
Tank Status: A  
Owner Tank Id: EF03  
Swrcb Tank Id: 01-000-058430-000003  
Actv Date: 07-01-85  
Capacity: 1000  
Tank Use: M.V. FUEL  
Stg: P  
Content: DIESEL  
Number Of Tanks: Not reported

**A2  
Target  
Property**

**HARBOR FACILITIES GARAGE (BLDG  
205 BRUSH ST  
OAKLAND, CA 94607**

**HIST UST U001599180  
N/A**

**Site 2 of 6 in cluster A**

**Actual:  
12 ft.**

HIST UST:  
Region: STATE  
Facility ID: 00000058430  
Facility Type: Other  
Other Type: EQUIPMENT SERVICING  
Total Tanks: 0003  
Contact Name: HOMER HOGLUND  
Telephone: 4154443188  
Owner Name: PORT OF OAKLAND  
Owner Address: 66 JACK LONDON SQUARE  
Owner City,St,Zip: OAKLAND, CA 94607  
  
Tank Num: 001  
Container Num: EF01  
Year Installed: 1971  
Tank Capacity: 00008000  
Tank Used for: PRODUCT  
Type of Fuel: UNLEADED  
Tank Construction: Not reported  
Leak Detection: Stock Inventor  
  
Tank Num: 002  
Container Num: EF02  
Year Installed: 1971  
Tank Capacity: 00002000  
Tank Used for: PRODUCT  
Type of Fuel: PREMIUM  
Tank Construction: Not reported  
Leak Detection: Stock Inventor  
  
Tank Num: 003  
Container Num: EF03  
Year Installed: 1971  
Tank Capacity: 00001000  
Tank Used for: PRODUCT



Map ID  
Direction  
Distance  
Elevation

MAP FINDINGS

Site

Database(s)

EDR ID Number  
EPA ID Number

**HARBOR FACILITIES GARAGE (BLDG (Continued))**

**U001599180**

Type of Fuel: DIESEL  
Tank Construction: Not reported  
Leak Detection: Stock Inventor

**A3  
Target  
Property**

**PORT OF OAKLAND / DOWNTOWN OAKLAND CNG STATION  
205 BRUSH ST  
OAKLAND, CA 94607**

**SLIC  
Alameda County CS**

**S108992093  
N/A**

**Site 3 of 6 in cluster A**

**Actual:  
12 ft.**

**SLIC:**  
Region: STATE  
**Facility Status: Open - Site Assessment**  
Status Date: 04/16/2007  
Global Id: SLT19700095  
Lead Agency: ALAMEDA COUNTY LOP  
Lead Agency Case Number: RO0002962  
Latitude: 37.799013  
Longitude: -122.283836  
Case Type: Cleanup Program Site  
Case Worker: PK  
Local Agency: ALAMEDA COUNTY LOP  
RB Case Number: NA  
File Location: Stored electronically as an E-file  
Potential Media Affected: Under Investigation  
Potential Contaminants of Concern: Diesel, Acetone, Gasoline  
Site History: Not all historic documents for the fuel leak case may be available on GeoTracker. A more complete historic case file for this site is located on the Alameda County Environmental Health website at <https://ehgis.acgov.org/dehpublic/dehpublic.jsp>. Stained odiferous soil encountered during 2007 construction activities. Approximately 200 cu yds soil excavated for off site disposal. Excavation sample analysis revealed up to 6,500 mg/kg TPHg, 1,300 mg/kg TPHd, 60 mg/kg 1,2,4-trimethylbenzene, 21 mg/kg 1,3,5-trimethylbenzene, and 13 mg/kg propylbenzene remains in site soil.

Click here to access the California GeoTracker records for this facility:

Alameda County CS:  
Status: Leak Confirmation  
Record Id: RO0002962  
PE: 5502

**DOD  
Region  
South  
1/2-1  
2879 ft.**

**ALAMEDA NAVAL AIR STATION (CLOSED)  
ALAMEDA NAVAL AIR STATION (County), CA**

**DOD CUSA136129  
N/A**

**DOD:**  
Feature 1: Navy DOD  
Feature 2: Not reported  
Feature 3: Not reported  
URL: Not reported  
Name 1: Alameda Naval Air Station (Closed)  
Name 2: Not reported

Map ID  
Direction  
Distance  
Elevation

MAP FINDINGS

Site

Database(s)

EDR ID Number  
EPA ID Number

**ALAMEDA NAVAL AIR STATION (CLOSED) (Continued)**

**CUSA136129**

Name 3: Not reported  
State: CA  
DOD Site: Yes  
Tile name: CAALAMEDA

**NPL  
Region  
WNW  
1/2-1  
3183 ft.**

**AMCO CHEMICAL  
1414 THIRD STREET  
OAKLAND, CA 94607**

**NPL 1001115054  
CERCLIS CA0001576081  
HIST Cal-Sites  
Cortese  
ENVIROSTOR**

NPL:  
EPA ID: CA0001576081  
EPA Region: 09  
Federal: N  
Final Date: 2003-09-29 00:00:00

Category Details:  
NPL Status: Currently on the Final NPL  
Category Description: Surface Water Adjacent To Site-Wetland-Unknown  
Category Value: U

Site Details:  
Site Name: AMCO CHEMICAL  
Site Status: Final  
Site Zip: 94607  
Site City: OAKLAND  
Site State: CA  
Federal Site: No  
Site County: ALAMEDA  
EPA Region: 09  
Date Proposed: 04/30/03  
Date Deleted: Not reported  
Date Finalized: 09/29/03

Substance Details:  
NPL Status: Currently on the Final NPL  
Substance ID: Not reported  
Substance: Not reported  
CAS #: Not reported  
Pathway: Not reported  
Scoring: Not reported

NPL Status: Currently on the Final NPL  
Substance ID: A054  
Substance: TRICHLOROBENZENE, 1,2,4-  
CAS #: 120-82-1  
Pathway: NO PATHWAY INDICATED  
Scoring: 1

NPL Status: Currently on the Final NPL  
Substance ID: C266  
Substance: ETHYL CHLORIDE  
CAS #: 75-00-3  
Pathway: NO PATHWAY INDICATED  
Scoring: 1

Map ID  
Direction  
Distance  
Elevation

MAP FINDINGS

Site

Database(s)

EDR ID Number  
EPA ID Number

AMCO CHEMICAL (Continued)

1001115054

NPL Status: Currently on the Final NPL  
Substance ID: C324  
Substance: CIS-1,2-DICHLOROETHYLENE  
CAS #: 156-59-2  
Pathway: NO PATHWAY INDICATED  
Scoring: 1

NPL Status: Currently on the Final NPL  
Substance ID: C424  
Substance: TRIMETHYLBENZENE, 1,2,4-  
CAS #: 95-63-6  
Pathway: NO PATHWAY INDICATED  
Scoring: 1

NPL Status: Currently on the Final NPL  
Substance ID: C537  
Substance: TRIMETHYLBENZENE, 1,3,5-  
CAS #: 108-67-8  
Pathway: NO PATHWAY INDICATED  
Scoring: 1

NPL Status: Currently on the Final NPL  
Substance ID: C616  
Substance: TRICHLOROBENZENE, 1,2,3-  
CAS #: 87-61-6  
Pathway: NO PATHWAY INDICATED  
Scoring: 1

NPL Status: Currently on the Final NPL  
Substance ID: U037  
Substance: CHLOROBENZENE  
CAS #: 108-90-7  
Pathway: NO PATHWAY INDICATED  
Scoring: 1

NPL Status: Currently on the Final NPL  
Substance ID: U043  
Substance: VINYL CHLORIDE  
CAS #: 75-01-4  
Pathway: AIR PATHWAY  
Scoring: 4

NPL Status: Currently on the Final NPL  
Substance ID: U070  
Substance: DICHLOROBENZENE, 1,2-  
CAS #: 95-50-1  
Pathway: NO PATHWAY INDICATED  
Scoring: 1

NPL Status: Currently on the Final NPL  
Substance ID: U071  
Substance: DICHLOROBENZENE, 1,3-  
CAS #: 541-73-1  
Pathway: NO PATHWAY INDICATED  
Scoring: 1

NPL Status: Currently on the Final NPL

Map ID  
Direction  
Distance  
Elevation

MAP FINDINGS

Site

Database(s)

EDR ID Number  
EPA ID Number

**AMCO CHEMICAL (Continued)**

**1001115054**

Substance ID: U072  
Substance: DICHLOOROBENZENE, 1,4-  
CAS #: 106-46-7  
Pathway: NO PATHWAY INDICATED  
Scoring: 1

NPL Status: Currently on the Final NPL  
Substance ID: U076  
Substance: DICHLOOROETHANE, 1,1-  
CAS #: 75-34-3  
Pathway: NO PATHWAY INDICATED  
Scoring: 1

NPL Status: Currently on the Final NPL  
Substance ID: U077  
Substance: DICHLOOROETHANE, 1,2-  
CAS #: 107-06-2  
Pathway: NO PATHWAY INDICATED  
Scoring: 1

NPL Status: Currently on the Final NPL  
Substance ID: U080  
Substance: METHYLENE CHLORIDE  
CAS #: 75-09-2  
Pathway: AIR PATHWAY  
Scoring: 2

NPL Status: Currently on the Final NPL  
Substance ID: U161  
Substance: METHYL ISOBUTYL KETONE  
CAS #: 108-10-1  
Pathway: NO PATHWAY INDICATED  
Scoring: 1

NPL Status: Currently on the Final NPL  
Substance ID: U165  
Substance: NAPHTHALENE  
CAS #: 91-20-3  
Pathway: NO PATHWAY INDICATED  
Scoring: 1

NPL Status: Currently on the Final NPL  
Substance ID: U210  
Substance: TETRACHLOOROETHENE  
CAS #: 127-18-4  
Pathway: AIR PATHWAY  
Scoring: 2

NPL Status: Currently on the Final NPL  
Substance ID: U226  
Substance: TRICHLOOROETHANE, 1,1,1-  
CAS #: 71-55-6  
Pathway: AIR PATHWAY  
Scoring: 2

NPL Status: Currently on the Final NPL  
Substance ID: U228

Map ID  
Direction  
Distance  
Elevation

MAP FINDINGS

Site

Database(s)

EDR ID Number  
EPA ID Number

**AMCO CHEMICAL (Continued)**

**1001115054**

Substance: TRICHLOROETHYLENE (TCE)  
CAS #: 79-01-6  
Pathway: AIR PATHWAY  
Scoring: 2

NPL Status: Currently on the Final NPL  
Substance ID: Z003  
Substance: BUTYLBENZENE,SEC-  
CAS #: 135-98-8  
Pathway: NO PATHWAY INDICATED  
Scoring: 1

NPL Status: Currently on the Final NPL  
Substance ID: Z009  
Substance: ISOPROPYLBENZENE  
CAS #: 98-82-8  
Pathway: NO PATHWAY INDICATED  
Scoring: 1

NPL Status: Currently on the Final NPL  
Substance ID: Z010  
Substance: ISOPROPYLTOLUENE,P-  
CAS #: 25155-15-1  
Pathway: NO PATHWAY INDICATED  
Scoring: 1

NPL Status: Currently on the Final NPL  
Substance ID: Z014  
Substance: PROPYLBENZENE,N-  
CAS #: 103-65-1  
Pathway: NO PATHWAY INDICATED  
Scoring: 1

**Summary Details:**

Conditions at Proposal April 30, 2003): The AMCO Chemical site AMCO) is part of a 0.83-acre property at 1414 Third Street in a mixed residential and light industrial area of Oakland, California. The property is bordered on the north by a vacant lot, on the west by residences, on the east by Nelson Mandela Parkway, and on the south by Third Street. A recently constructed elevated portion of the Interstate-880 (I-880) freeway is located immediately across Third Street from the property. The property at 1401 Third Street) was historically occupied by Bobo's Junkyard. From the 1960s to 1989, the AMCO site was occupied by AMCO Chemical Company. AMCO operated a chemical distribution facility that included a warehouse, railroad spur, above-ground tanks, underground tanks, and drums used to transfer and store raw materials. In July 1988, the Oakland Fire Department observed leaking/rotting drums on the property. A subsequent emergency response investigation by Alameda County and the U.S. Coast Guard revealed greater than 100 full and empty 5- and 55-gallon weathered drums in an open area behind AMCO Chemical's main building. Stenciled labels on the drums indicated that the contents included acetone; 1,1,1-trichloroethane (1,1,1-TCA); methyl ethyl ketone; and dry-cleaning solvent. From 1989 to November 1998, DC Metals operated a scrap metal yard on the site. Cable Moore, Inc., currently uses the site for cable storage. Structures remaining on site include an office building, warehouse, and two small storage buildings. In June 1995, a construction crew noted odors at the intersection of Third Street and Nelson Mandela Parkway, while excavating a trench needed to relocate an underground electrical line in preparation for a

Map ID  
Direction  
Distance  
Elevation

MAP FINDINGS

Site

Database(s)

EDR ID Number  
EPA ID Number

**AMCO CHEMICAL (Continued)**

**1001115054**

freeway project. Subsequent subsurface investigation by California Department of Transportation Caltrans), DC Metals, and EPA revealed the presence of volatile organic compounds (VOCs) including vinyl chloride in soil, soil gas, and shallow ground water at the AMCO site, beneath Third Street, and at the 1401 Third Street property former Bobo s Junkyard). On December 5, 1996, the EPA Emergency Response Office initiated a removal action at the AMCO site that involved the construction of a ground water and soil vapor extraction (SVE) treatment system. The EPA treatment system collection trench was excavated from December 5 through December 20, 1996. By December 23, 1996, the trench had been lined with a silt curtain, filled with gravel, and covered with a tarp. Cement was poured to permanently cover the trench on January 8, 1997. The treatment system operated from January 1997 through July 1998 and extracted approximately 7,000 pounds of VOCs, approximately 40 pounds of which were vinyl chloride. Operation of the system ceased in July 1998, due to community concern over the potential for a release of dioxins from the thermal oxidation unit. On December 5 and 14, 1996, during construction of the treatment system collection trench, the EPA On-Scene Coordinator observed shimmering vapors emanating from the open trench. SUMMA (tm) canister sampling indicated the presence of vinyl chloride; methylene chloride; 1,1,1-trichloroethane (TCA); and trichloroethene (TCE) in the immediate area of the trench. In addition, one SUMMA canister sample collected from in front of a residence adjacent to the site contained TCE. The EPA conducted several sampling events on and adjacent to the AMCO site between 1997 and 2000. VOCs continued to be detected in soil, soil gas, and ground water on site. In September 1999, SUMMA canister samples were collected from the crawl spaces of three residences located adjacent to the site. Vinyl chloride was detected in the three crawl spaces at 0.02 to 0.045 parts per billion by volume (ppbv). There are 626 people living within a quarter of a mile of the source. There are also approximately three workers on site. Status September 2003):EPA is considering various alternatives for this site. The description of the site release) is based on information available at the time the site was evaluated with the HRS. The description may change as additional information is gathered on the sources and extent of contamination. See 56 FR 5600, February 11, 1991, or subsequent FR notices. For more information about the hazardous substances identified in this narrative summary, including general information regarding the effects of exposure to these substances on human health, please see the Agency for Toxic Substances and Disease Registry (ATSDR) ToxFAQs. ATSDR ToxFAQs can be found on the Internet at <http://www.atsdr.cdc.gov/toxfaq.html> or by telephone at 1-888-42-ATSDR or 1-888-422-8737.

Site Status Details:

NPL Status:	Proposed
Proposed Date:	04/30/2003
Final Date:	Not reported
Deleted Date:	Not reported

Narratives Details:

NPL Name:	AMCO CHEMICAL
City:	OAKLAND
State:	CA

CERCLIS:

Site ID:	0905334
EPA ID:	CA0001576081
Facility County:	ALAMEDA

Map ID  
Direction  
Distance  
Elevation

MAP FINDINGS

Site

Database(s)

EDR ID Number  
EPA ID Number

**AMCO CHEMICAL (Continued)**

1001115054

Short Name: AMCO CHEMICAL  
Congressional District: 08  
IFMS ID: 09DJ  
SMSA Number: 7360  
USGC Hydro Unit: 18050004  
Federal Facility: Not a Federal Facility  
DMNSN Number: 0.00000  
Site Orphan Flag: N  
RCRA ID: Not reported  
USGS Quadrangle: Not reported  
Site Init By Prog: Not reported  
NFRAP Flag: Not reported  
Parent ID: Not reported  
RST Code: Not reported  
EPA Region: 09  
Classification: Other  
Site Settings Code: Not reported  
NPL Status: Currently on the Final NPL  
DMNSN Unit Code: Not reported  
RBRAC Code: Not reported  
RResp Fed Agency Code: Not reported  
Non NPL Status: Not reported  
Non NPL Status Date: / /  
Site Fips Code: 06001  
CC Concurrence Date: / /  
CC Concurrence FY: Not reported  
Alias EPA ID: Not reported  
Site FUDS Flag: Not reported

CERCLIS Site Contact Name(s):

Contact ID: 9271184.00000  
Contact Name: Karen Jurist  
Contact Tel: (415) 972-3219  
Contact Title: Site Assessment Manager (SAM)  
Contact Email: Not reported

Contact ID: 9000056.00000  
Contact Name: Rosemarie Caraway  
Contact Tel: (415) 972-3158  
Contact Title: Remedial Project Manager (RPM)  
Contact Email: Not reported

Contact ID: 13003854.00000  
Contact Name: Leslie Ramirez  
Contact Tel: (415) 972-3978  
Contact Title: Site Assessment Manager (SAM)  
Contact Email: Not reported

Contact ID: 13003858.00000  
Contact Name: Sharon Murray  
Contact Tel: (415) 972-4250  
Contact Title: Site Assessment Manager (SAM)  
Contact Email: Not reported

Contact ID: 13004003.00000  
Contact Name: Carl Brickner  
Contact Tel: Not reported



Map ID  
Direction  
Distance  
Elevation

MAP FINDINGS

Site

Database(s)

EDR ID Number  
EPA ID Number

**AMCO CHEMICAL (Continued)**

**1001115054**

Contact Title: Site Assessment Manager (SAM)  
Contact Email: Not reported

CERCLIS Site Alias Name(s):

Alias ID: 101  
Alias Name: D C METALS  
Alias Address: 1414 THIRD STREET  
OAKLAND, CA 94607

Alias ID: 102  
Alias Name: AMCO CHEMICAL  
Alias Address: 1414 THIRD STREET  
OAKLAND, CA 94607

Alias ID: 101  
Alias Comments: THIS SITE LISTED IN CERCLIS AS D C METALS UNTIL 6/20/01. SITE NAME CHANGED TO AMCO CHEMICALS AT RACHEL LOFTIN'S REQUEST.

Site Description: Site listed as D C Metals in CERCLIS until 6/20/01. Site name changed to AMCO Chemical at Rachel Loftin's request.

CERCLIS Assessment History:

Action Code: 001  
Action: DISCOVERY  
Date Started: / /  
Date Completed: 10/17/96  
Priority Level: Not reported  
Operable Unit: SITEWIDE  
Primary Responsibility: State, Fund Financed  
Planning Status: Not reported  
Urgency Indicator: Not reported  
Action Anomaly: Not reported

For detailed financial records, contact EDR for a Site Report.:

Action Code: 001  
Action: ADMINISTRATIVE RECORDS  
Date Started: 01/27/97  
Date Completed: 01/27/97  
Priority Level: Admin Record Compiled for a Removal Event  
Operable Unit: SITEWIDE  
Primary Responsibility: EPA Fund-Financed  
Planning Status: Primary  
Urgency Indicator: Not reported  
Action Anomaly: Not reported

For detailed financial records, contact EDR for a Site Report.:

Action Code: 001  
Action: INFORMATION REPOSITORY ESTABLISHED  
Date Started: / /  
Date Completed: 01/27/97  
Priority Level: Not reported  
Operable Unit: OPERABLE UNIT 001  
Primary Responsibility: EPA Fund-Financed  
Planning Status: Not reported  
Urgency Indicator: Not reported  
Action Anomaly: Not reported

Map ID  
Direction  
Distance  
Elevation

MAP FINDINGS

Site

Database(s)

EDR ID Number  
EPA ID Number

**AMCO CHEMICAL (Continued)**

**1001115054**

For detailed financial records, contact EDR for a Site Report.:

Action Code: 001  
Action: REMOVAL  
Date Started: 12/02/96  
Date Completed: 07/31/98  
Priority Level: Cleaned up  
Operable Unit: SITEWIDE  
Primary Responsibility: EPA Fund-Financed  
Planning Status: Primary  
Urgency Indicator: Time Critical  
Action Anomaly: Not reported

For detailed financial records, contact EDR for a Site Report.:

Action Code: 001  
Action: COMBINED PRELIMINARY ASSESSMENT/SITE INSPECTION  
Date Started: 10/17/96  
Date Completed: 10/11/01  
Priority Level: Higher priority for further assessment  
Operable Unit: SITEWIDE  
Primary Responsibility: EPA Fund-Financed  
Planning Status: Not reported  
Urgency Indicator: Not reported  
Action Anomaly: Not reported

For detailed financial records, contact EDR for a Site Report.:

Action Code: 001  
Action: PROPOSAL TO NATIONAL PRIORITIES LIST  
Date Started: / /  
Date Completed: 04/30/03  
Priority Level: Not reported  
Operable Unit: SITEWIDE  
Primary Responsibility: EPA Fund-Financed  
Planning Status: Not reported  
Urgency Indicator: Not reported  
Action Anomaly: Not reported

For detailed financial records, contact EDR for a Site Report.:

Action Code: 001  
Action: Public Notice Published  
Date Started: / /  
Date Completed: 04/30/03  
Priority Level: Not reported  
Operable Unit: OPERABLE UNIT 001  
Primary Responsibility: EPA Fund-Financed  
Planning Status: Not reported  
Urgency Indicator: Not reported  
Action Anomaly: Not reported

For detailed financial records, contact EDR for a Site Report.:

Action Code: 001  
Action: ISSUE REQUEST LETTERS (104E)

Map ID  
Direction  
Distance  
Elevation

MAP FINDINGS

Site

Database(s)

EDR ID Number  
EPA ID Number

**AMCO CHEMICAL (Continued)**

**1001115054**

Date Started: / /  
Date Completed: 09/05/03  
Priority Level: Not reported  
Operable Unit: SITEWIDE  
Primary Responsibility: Federal Enforcement  
Planning Status: Not reported  
Urgency Indicator: Not reported  
Action Anomaly: Not reported

For detailed financial records, contact EDR for a Site Report.:

Action Code: 001  
Action: NON-NATIONAL PRIORITIES LIST POTENTIALLY RESPONSIBLE PARTY SEARCH  
Date Started: 10/02/96  
Date Completed: 09/26/03  
Priority Level: Not reported  
Operable Unit: SITEWIDE  
Primary Responsibility: Federal Enforcement  
Planning Status: Not reported  
Urgency Indicator: Not reported  
Action Anomaly: Not reported

For detailed financial records, contact EDR for a Site Report.:

Action Code: 001  
Action: FINAL LISTING ON NATIONAL PRIORITIES LIST  
Date Started: / /  
Date Completed: 09/29/03  
Priority Level: Not reported  
Operable Unit: SITEWIDE  
Primary Responsibility: EPA Fund-Financed  
Planning Status: Not reported  
Urgency Indicator: Not reported  
Action Anomaly: Not reported

For detailed financial records, contact EDR for a Site Report.:

Action Code: 001  
Action: HEALTH ASSESSMENT  
Date Started: 07/03/03  
Date Completed: 09/22/05  
Priority Level: Not reported  
Operable Unit: SITEWIDE  
Primary Responsibility: State, Fund Financed  
Planning Status: Not reported  
Urgency Indicator: Not reported  
Action Anomaly: Not reported

For detailed financial records, contact EDR for a Site Report.:

Action Code: 002  
Action: REMOVAL  
Date Started: 07/23/07  
Date Completed: 09/19/07  
Priority Level: Cleaned up  
Operable Unit: SITEWIDE

Map ID  
Direction  
Distance  
Elevation

MAP FINDINGS

Site

Database(s)

EDR ID Number  
EPA ID Number

**AMCO CHEMICAL (Continued)**

**1001115054**

Primary Responsibility: EPA Fund-Financed  
Planning Status: Approved  
Urgency Indicator: Time Critical  
Action Anomaly: Not reported

For detailed financial records, contact EDR for a Site Report.:

Action Code: 003  
Action: REMOVAL  
Date Started: 10/26/09  
Date Completed: 11/30/09  
Priority Level: Cleaned up  
Operable Unit: SITEWIDE  
Primary Responsibility: EPA Fund-Financed  
Planning Status: Primary  
Urgency Indicator: Time Critical  
Action Anomaly: Not reported

For detailed financial records, contact EDR for a Site Report.:

Action Code: 001  
Action: COMBINED REMEDIAL INVESTIGATION/FEASIBILITY STUDY  
Date Started: 03/07/02  
Date Completed: / /  
Priority Level: Not reported  
Operable Unit: OPERABLE UNIT 001  
Primary Responsibility: EPA Fund-Financed  
Planning Status: Primary  
Urgency Indicator: Not reported  
Action Anomaly: Not reported

For detailed financial records, contact EDR for a Site Report.:

Action Code: 001  
Action: TECHNICAL ASSISTANCE GRANT  
Date Started: 03/31/04  
Date Completed: / /  
Priority Level: Not reported  
Operable Unit: OPERABLE UNIT 001  
Primary Responsibility: EPA Fund-Financed  
Planning Status: Not reported  
Urgency Indicator: Not reported  
Action Anomaly: Not reported

For detailed financial records, contact EDR for a Site Report.:

**Federal Register Details:**

Fed Register Date: 09/29/03  
Fed Register Volume: 68  
Page Number: 55875

Fed Register Date: 04/30/03  
Fed Register Volume: 68  
Page Number: 23094

[Click this hyperlink](#) while viewing on your computer to access 1328 additional US CERCLIS Financial: record(s) in the EDR Site Report.

Map ID  
Direction  
Distance  
Elevation

MAP FINDINGS

Site

Database(s)

EDR ID Number  
EPA ID Number

**AMCO CHEMICAL (Continued)**

**1001115054**

Calsite:  
Facility ID: 01390001  
Region: 2  
Region Name: BERKELEY  
Branch: NC  
Branch Name: NORTH COAST  
File Name: DC METALS  
State Senate District: 05012002  
Status: ANNUAL WORKPLAN (AWP) - ACTIVE SITE  
Status Name: ANNUAL WORKPLAN - ACTIVE SITE  
Lead Agency: EPA  
Lead Agency: ENVIRONMENTAL PROTECTION AGENCY  
Facility Type: NPJF  
Type Name: NPL SITE, JOINT STATE/FEDERAL-FUNDED  
NPL: Listed  
SIC Code: 39  
SIC Name: MISCELLANEOUS MANUFACTURING INDUSTRIES  
Access: Controlled  
Cortese: Not reported  
Hazardous Ranking Score: Not reported  
Date Site Hazard Ranked: Not reported  
Groundwater Contamination: Confirmed  
Staff Member Responsible for Site: LNAKASHI  
Supervisor Responsible for Site: Not reported  
Region Water Control Board: SF  
Region Water Control Board Name: SAN FRANCISCO BAY  
Lat/Long Direction: Not reported  
Lat/Long (dms): 0 0 0 / 0 0 0  
Lat/long Method: Not reported  
Lat/Long Description: Not reported  
State Assembly District Code: 16  
State Senate District Code: 09  
Facility ID: 01390001  
Activity: ORDER  
Activity Name: I/SE, IORSE, FFA, FFSRA, VCA, EA  
AWP Code: Not reported  
Proposed Budget: 0  
AWP Completion Date: Not reported  
Revised Due Date: Not reported  
Comments Date: 04261996  
Est Person-Yrs to complete: 0  
Estimated Size: Not reported  
Request to Delete Activity: Not reported  
Activity Status: AWP  
Definition of Status: ANNUAL WORKPLAN - ACTIVE SITE  
Liquids Removed (Gals): 0  
Liquids Treated (Gals): 0  
Action Included Capping: Not reported  
Well Decommissioned: Not reported  
Action Included Fencing: Not reported  
Removal Action Certification: Not reported  
Activity Comments: Not reported  
For Commercial Reuse: 0  
For Industrial Reuse: 0  
For Residential Reuse: 0  
Unknown Type: 0  
Facility ID: 01390001

Map ID  
Direction  
Distance  
Elevation

MAP FINDINGS

Site

Database(s)

EDR ID Number  
EPA ID Number

AMCO CHEMICAL (Continued)

1001115054

Activity: ENFFU  
Activity Name: ENFORCEMENT FOLLOW UP, AG OR DA REFERRAL, ETC.  
AWP Code: SFACT  
Proposed Budget: 0  
AWP Completion Date: Not reported  
Revised Due Date: Not reported  
Comments Date: 01171997  
Est Person-Yrs to complete: 0  
Estimated Size: Not reported  
Request to Delete Activity: Not reported  
Activity Status: AWP  
Definition of Status: ANNUAL WORKPLAN - ACTIVE SITE  
Liquids Removed (Gals): 0  
Liquids Treated (Gals): 0  
Action Included Capping: Not reported  
Well Decommissioned: Not reported  
Action Included Fencing: Not reported  
Removal Action Certification: Not reported  
Activity Comments: Not reported  
For Commercial Reuse: 0  
For Industrial Reuse: 0  
For Residential Reuse: 0  
Unknown Type: 0

Alternate Address: 1414 THIRD STREET  
Alternate City,St,Zip: OAKLAND, CA 94607

Background Info: The site was occupied by AMCO Chemical Corp. until December 1989. DTSC inspected the site on August 4, 1988. An order to Fence and Post the site was issued on August 8, 1988. On February 24, 1989 a Report of Violation was issued to correct violations related to leakage of hazardous waste from piping and containers; storage of hazardous waste in deteriorated or otherwise corroded conditions; and unlabeled waste containers. Soil and groundwater located outside of the site boundary were sampled by Caltrans and Southern Pacific Railroad. Elevated levels of VOC's (vinyl chloride, 1,1-DCE, PCE, 1,1,1-TCA, 1,2-DCE), acetone, toluene and xylene have been found in soil and/or groundwater.

Comments Date: 04261996  
Comments: DTSC issued an I or SE Order and RAO to the previous and current  
Comments Date: 04261996  
Comments: owner, and operator.  
Comments Date: 04302003  
Comments: US EPA proposed to list site on the National Priorities List  
Comments Date: 04302003  
Comments: (NPL). US EPA implemented a removal action in 1997 to address  
Comments Date: 04302003  
Comments: high concentrations of vinyl chloride at or near the AMCO site.  
Comments Date: 04302003  
Comments: A groundwater extraction and treatment system and a soil vapor  
Comments Date: 04302003  
Comments: extraction system were installed to address the vinyl chloride  
Comments Date: 04302003  
Comments: and other contaminants found in shallow groundwater and soils.  
Comments Date: 04302003  
Comments: Operation of this system ceased in July 1998 due to community  
Comments Date: 04302003  
Comments: concerns. US EPA conducted several sampling events on and

Map ID  
Direction  
Distance  
Elevation

MAP FINDINGS

Site

Database(s)

EDR ID Number  
EPA ID Number

**AMCO CHEMICAL (Continued)**

**1001115054**

Comments Date: 04302003  
Comments: adjacent to the site between 1997 and 2002. VOCs continued to  
Comments Date: 04302003  
Comments: be detected in soil, soil gas and groundwater on the site.  
Comments Date: 09292003  
Comments: US EPA formally listed site on NPL. In August 2004, US EPA  
Comments Date: 09292003  
Comments: approved the Remedial Investigation Sampling and Analysis Plan.  
Comments Date: 09292003  
Comments: Investigation activities began in September 2004.  
ID Name: EPA IDENTIFICATION NUMBER  
ID Value: CAD009142324  
ID Name: CALSTARS CODE  
ID Value: 200687  
Alternate Name: D.C. METALS, INC.DC METALSAMCO CHEMICALAMOCO CHEMICAL  
Special Programs Code: Not reported  
Special Programs Name: Not reported

**CORTESE:**

Region: CORTESE  
Envirostor Id: 1390001  
Site/Facility Type: FEDERAL SUPERFUND - LISTED  
Cleanup Status: ACTIVE  
Status Date: 05/01/2002  
Site Code: 200687  
Latitude: 37.802838  
Longitude: -122.29487  
Owner: Not reported  
Enf Type: Not reported  
Swat R: Not reported  
Flag: export  
Order No: Not reported  
Waste Discharge System No: Not reported  
Effective Date: Not reported  
Region 2: Not reported  
WID Id: Not reported  
Solid Waste Id No: Not reported  
Waste Management Uit Name: Not reported

**ENVIROSTOR:**

Site Type: Federal Superfund  
Site Type Detailed: State Response or NPL  
Acres: 0.83  
NPL: YES  
Regulatory Agencies: SMBRP, US EPA, CITY OF OAKLAND  
Lead Agency: US EPA  
Program Manager: Lynn Nakashima  
Supervisor: Barbara Cook  
Division Branch: Cleanup Berkeley  
Facility ID: 01390001  
Site Code: 200687  
Assembly: 18  
Senate: 09  
Special Program: EPA - Multi-Site Cooperative Agreement  
Status: Active  
Status Date: 05/01/2002



Map ID  
Direction  
Distance  
Elevation

MAP FINDINGS

Site

Database(s)

EDR ID Number  
EPA ID Number

**AMCO CHEMICAL (Continued)**

**1001115054**

Restricted Use: NO  
Site Mgmt. Req.: NONE SPECIFIED  
Funding: Joint State/Federal-Funded  
Latitude: 37.80283  
Longitude: -122.2948  
APN: 004007301002  
Past Use: TRANSFER STATION  
Potential COC: 30022, 30024, 30027, 30028  
Confirmed COC: 30022,30024,30027,30028  
Potential Description: OTH, SOIL, SV, IA  
Alias Name: AMOCO CHEMICAL  
Alias Type: Alternate Name  
Alias Name: D.C. METALS, INC.  
Alias Type: Alternate Name  
Alias Name: DC METALS  
Alias Type: Alternate Name  
Alias Name: 004007301002  
Alias Type: APN  
Alias Name: CAD009142324  
Alias Type: EPA Identification Number  
Alias Name: 110002635462  
Alias Type: EPA (FRS #)  
Alias Name: T0600102206  
Alias Type: GeoTracker Global ID  
Alias Name: 200687  
Alias Type: Project Code (Site Code)  
Alias Name: 01390001  
Alias Type: Envirostor ID Number

**Completed Info:**

Completed Area Name: PROJECT WIDE  
Completed Sub Area Name: Not reported  
Completed Document Type: Removal Action Completion Report  
Completed Date: 01/01/1997  
Comments: US EPA implemented a removal action in 1997 to address high concentrations of vinyl chloride at or near the AMCO site. A groundwater extraction and treatment system and a soil vapor extraction system were installed to address the vinyl chloride and other contaminants found in shallow groundwater and soils. Operation of this system ceased in July 1998 due to community concerns. US EPA conducted several sampling events on and adjacent to the site between 1997 and 2002.

Completed Area Name: PROJECT WIDE  
Completed Sub Area Name: Not reported  
Completed Document Type: Fact Sheets  
Completed Date: 06/15/2009  
Comments: Fact Sheet issued by U.S. EPA

Completed Area Name: PROJECT WIDE  
Completed Sub Area Name: Not reported  
Completed Document Type: Fact Sheets  
Completed Date: 05/01/2009  
Comments: US EPA issued fact sheet seeking interest in establishing a Community Advisory Group

Completed Area Name: PROJECT WIDE  
Completed Sub Area Name: Not reported

Map ID  
Direction  
Distance  
Elevation

MAP FINDINGS

Site

Database(s)

EDR ID Number  
EPA ID Number

**AMCO CHEMICAL (Continued)**

**1001115054**

Completed Document Type: Unilateral Order (I/SE, RAO, CAO, EPA AO)  
Completed Date: 04/26/1996  
Comments: DTSC issued an I or SE Order and RAO to the previous and current owner, and operator.

Completed Area Name: PROJECT WIDE  
Completed Sub Area Name: Not reported  
Completed Document Type: Technical Workplan  
Completed Date: 12/09/2011  
Comments: US EPA has not provided any response to DTSC comment letter, and field work is underway.

Completed Area Name: PROJECT WIDE  
Completed Sub Area Name: Not reported  
Completed Document Type: Fieldwork  
Completed Date: 08/04/2011  
Comments: No DTSC letter. Field work began with collection of groundwater levels.

Completed Area Name: PROJECT WIDE  
Completed Sub Area Name: Not reported  
Completed Document Type: Monitoring Plan  
Completed Date: 01/04/2012  
Comments: US EPA has not provided a revised plan or acknowledged DTSC comment letter and field work has continued.

Future Area Name: PROJECT WIDE  
Future Sub Area Name: Not reported  
Future Document Type: Feasibility Study Report  
Future Due Date: 2015  
Future Area Name: PROJECT WIDE  
Future Sub Area Name: Not reported  
Future Document Type: Record of Decision  
Future Due Date: 2015  
Future Area Name: PROJECT WIDE  
Future Sub Area Name: Not reported  
Future Document Type: Proposed Plan  
Future Due Date: 2013  
Future Area Name: PROJECT WIDE  
Future Sub Area Name: Not reported  
Future Document Type: Remedial Investigation Report  
Future Due Date: 2014  
Schedule Area Name: Not reported  
Schedule Sub Area Name: Not reported  
Schedule Document Type: Not reported  
Schedule Due Date: Not reported  
Schedule Revised Date: Not reported

MAP FINDINGS

Map ID  
Direction  
Distance  
Elevation

Site

Database(s)

EDR ID Number  
EPA ID Number

**A4**  
**SE**  
**< 1/8**  
**0.009 mi.**  
**45 ft.**

**PORT OF OAKLAND, HARBOR FACILITIES**  
**209 BRUSH ST**  
**OAKLAND, CA 94607**  
  
**Site 4 of 6 in cluster A**

**UST**    **U003804967**  
**N/A**

**Relative:**  
**Higher**  
  
**Actual:**  
**12 ft.**

UST:  
Facility ID:        172  
Latitude:           37.79899  
Longitude:         -122.28345

**A5**  
**ENE**  
**< 1/8**  
**0.025 mi.**  
**132 ft.**

**JOHNSTON SONS**  
**801 3RD AVE**  
**OAKLAND, CA 94606**  
  
**Site 5 of 6 in cluster A**

**HIST CORTESE**    **S100226645**  
**LUST**                **N/A**

**Relative:**  
**Higher**  
  
**Actual:**  
**13 ft.**

CORTESE:  
Region:                CORTESE  
Facility County Code:    1  
Reg By:                LTNKA  
Reg Id:                 01-0826

LUST:  
Region:                STATE  
Global Id:             T0600100761  
Latitude:              37.7958808  
Longitude:            -122.2573728  
Case Type:            LUST Cleanup Site  
Status:                Completed - Case Closed  
Status Date:          05/18/1993  
Lead Agency:         SAN FRANCISCO BAY RWQCB (REGION 2)  
Case Worker:          CCM  
Local Agency:        ALAMEDA COUNTY LOP  
RB Case Number:     01-0826  
LOC Case Number:    1282  
File Location:        Not reported  
Potential Media Affect: Under Investigation  
Potential Contaminants of Concern: Gasoline  
Site History:          Not reported

[Click here to access the California GeoTracker records for this facility:](#)

Contact:  
Global Id:             T0600100761  
Contact Type:        Regional Board Caseworker  
Contact Name:        Cherie McCaulou  
Organization Name:   SAN FRANCISCO BAY RWQCB (REGION 2)  
Address:              1515 CLAY STREET, SUITE 1400  
City:                  OAKLAND  
Email:                 cmccaulou@waterboards.ca.gov  
Phone Number:       Not reported

Global Id:             T0600100761  
Contact Type:        Local Agency Caseworker  
Contact Name:        DONALD HWANG  
Organization Name:   ALAMEDA COUNTY LOP  
Address:              1131 HARBOR BAY PARKWAY  
City:                  ALAMEDA  
Email:                 Not reported

Map ID  
Direction  
Distance  
Elevation

MAP FINDINGS

Site

Database(s)

EDR ID Number  
EPA ID Number

**JOHNSTON SONS (Continued)**

**S100226645**

Phone Number: 5105676746

Regulatory Activities:

Global Id: T0600100761  
Action Type: Other  
Date: 01/01/1950  
Action: Leak Discovery

Global Id: T0600100761  
Action Type: Other  
Date: 01/01/1950  
Action: Leak Reported

Global Id: T0600100761  
Action Type: Other  
Date: 01/01/1950  
Action: Leak Stopped

LUST REG 2:

Region: 2  
Facility Id: 01-0826  
Facility Status: Case Closed  
Case Number: 1282  
How Discovered: Tank Closure  
Leak Cause: Structure Failure  
Leak Source: Tank  
Date Leak Confirmed: Not reported  
Oversight Program: LUST  
Prelim. Site Assessment Workplan Submitted: Not reported  
Preliminary Site Assessment Began: Not reported  
Pollution Characterization Began: Not reported  
Pollution Remediation Plan Submitted: Not reported  
Date Remediation Action Underway: Not reported  
Date Post Remedial Action Monitoring Began: Not reported

**B6**  
**North**  
**< 1/8**  
**0.028 mi.**  
**150 ft.**

**MARINE TERMINALS CORPORATION**  
**333 MARKET ST**  
**OAKLAND, CA 94607**

**HIST CORTESE**  
**LUST**  
**Alameda County CS**

**S100226825**  
**N/A**

**Site 1 of 3 in cluster B**

**Relative:**  
**Higher**

**CORTESE:**  
Region: CORTESE  
Facility County Code: 1  
Reg By: LTNKA  
Reg Id: 01-0940

**Actual:**  
**12 ft.**

LUST:

Region: STATE  
Global Id: T0600100865  
Latitude: 37.800506  
Longitude: -122.284852  
Case Type: LUST Cleanup Site  
Status: Completed - Case Closed  
Status Date: 01/09/1997

Map ID  
Direction  
Distance  
Elevation

MAP FINDINGS

Site

Database(s)

EDR ID Number  
EPA ID Number

**MARINE TERMINALS CORPORATION (Continued)**

**S100226825**

Lead Agency: ALAMEDA COUNTY LOP  
Case Worker: JE  
Local Agency: Not reported  
RB Case Number: 01-0940  
LOC Case Number: RO0000715  
File Location: Stored electronically as an E-file  
Potential Media Affect: Other Groundwater (uses other than drinking water)  
Potential Contaminants of Concern: Gasoline  
Site History: Not reported

Click here to access the California GeoTracker records for this facility:

Contact:

Global Id: T0600100865  
Contact Type: Regional Board Caseworker  
Contact Name: Cherie McCaulou  
Organization Name: SAN FRANCISCO BAY RWQCB (REGION 2)  
Address: 1515 CLAY STREET, SUITE 1400  
City: OAKLAND  
Email: cmccaulou@waterboards.ca.gov  
Phone Number: Not reported

Regulatory Activities:

Global Id: T0600100865  
Action Type: Other  
Date: 01/01/1950  
Action: Leak Reported

Global Id: T0600100865  
Action Type: REMEDIATION  
Date: 01/01/1950  
Action: Not reported

LUST REG 2:

Region: 2  
Facility Id: 01-0940  
Facility Status: Case Closed  
Case Number: 5360  
How Discovered: Tank Closure  
Leak Cause: Overfill  
Leak Source: UNK  
Date Leak Confirmed: Not reported  
Oversight Program: LUST  
Prelim. Site Assessment Workplan Submitted: 8/5/1987  
Preliminary Site Assessment Began: 9/26/1987  
Pollution Characterization Began: 2/20/1988  
Pollution Remediation Plan Submitted: Not reported  
Date Remediation Action Underway: Not reported  
Date Post Remedial Action Monitoring Began: Not reported

Alameda County CS:

Status: Case Closed  
Record Id: RO0000715  
PE: 5602

MAP FINDINGS

Map ID			EDR ID Number
Direction			EPA ID Number
Distance			
Elevation	Site	Database(s)	

<b>A7</b> South < 1/8 0.030 mi. 160 ft.	<b>OAKLAND POP</b> 114 BRUSH ST. OAKLAND, CA  Site 6 of 6 in cluster A	<b>AST</b>	<b>A100346009</b> N/A
---	--	------------	--------------------------

<b>Relative:</b> Lower	AST: Owner: SPRINT COMMUNICATIONS CO, L.P. Total Gallons: 1,700 Certified Unified Program Agencies: Oakland
<b>Actual:</b> 11 ft.	

<b>C8</b> ESE < 1/8 0.046 mi. 244 ft.	<b>PG AND E OAKLAND</b> 50 MARKET ST BTWN 1ST AND GROVE OAKLAND, CA 94607  Site 1 of 8 in cluster C	<b>EDR MGP</b>	<b>1008407726</b> N/A
---	---	----------------	--------------------------

<b>Relative:</b> Higher	Manufactured Gas Plants:  The PG AND E Oakland Site is located near the Oakland Inner Harbor along Embarcadero West. The PG AND E Oakland Site is a portion of the former Oakland Manufactured Gas Plant (MGP) site. The Site includes two parcels: a portion of the former MGP at 550 Market Street; and the Station C Electric Generating Substation at 630 Embarcadero West. The MGP operated between 1905 and 1930. Wastes typically associated with MGP included tar residues, sludges, and spent oxides. The Station C property supported operations at the off-site historical MGP site.
<b>Actual:</b> 13 ft.	

<b>C9</b> ESE < 1/8 0.046 mi. 244 ft.	<b>OAKLAND GAS LOAD CTR EAST BAY</b> 50 MARKET ST OAKLAND, CA 94607  Site 2 of 8 in cluster C	<b>RCRA-SQG</b> <b>FINDS</b> <b>US FIN ASSUR</b>	<b>1000137174</b> <b>CAD981370117</b>
---	---	--	--

<b>Relative:</b> Higher	RCRA-SQG: Date form received by agency: 02/19/2004 Facility name: OAKLAND GAS LOAD CTR EAST BAY Facility address: 50 MARKET ST OAKLAND, CA 94607  EPA ID: CAD981370117 Mailing address: 4801 OAKPORT ST BLDG 2 OAKLAND, CA 94601  Contact: LARRY DENISTON Contact address: Not reported Not reported Contact country: Not reported Contact telephone: (510) 437-2581 Contact email: Not reported EPA Region: 09 Classification: Small Small Quantity Generator Description: Handler: generates more than 100 and less than 1000 kg of hazardous waste during any calendar month and accumulates less than 6000 kg of hazardous waste at any time; or generates 100 kg or less of hazardous waste during any calendar month, and accumulates more than 1000 kg of hazardous waste at any time
<b>Actual:</b> 13 ft.	

Owner/Operator Summary:	
Owner/operator name:	PG&E
Owner/operator address:	Not reported

Map ID  
Direction  
Distance  
Elevation

MAP FINDINGS

Site

Database(s)

EDR ID Number  
EPA ID Number

**OAKLAND GAS LOAD CTR EAST BAY (Continued)**

**1000137174**

Owner/operator country: Not reported  
US  
Owner/operator telephone: Not reported  
Legal status: Private  
Owner/Operator Type: Operator  
Owner/Op start date: 01/01/1930  
Owner/Op end date: Not reported

Owner/operator name: PG&E  
Owner/operator address: 77 BEALE ST  
SAN FRANCISCO, CA 94105

Owner/operator country: US  
Owner/operator telephone: Not reported  
Legal status: Private  
Owner/Operator Type: Owner  
Owner/Op start date: 01/01/1930  
Owner/Op end date: Not reported

Handler Activities Summary:

U.S. importer of hazardous waste: No  
Mixed waste (haz. and radioactive): No  
Recycler of hazardous waste: No  
Transporter of hazardous waste: No  
Treater, storer or disposer of HW: No  
Underground injection activity: No  
On-site burner exemption: No  
Furnace exemption: No  
Used oil fuel burner: No  
Used oil processor: No  
User oil refiner: No  
Used oil fuel marketer to burner: No  
Used oil Specification marketer: No  
Used oil transfer facility: No  
Used oil transporter: No

Historical Generators:

Date form received by agency: 02/19/2004  
Facility name: OAKLAND GAS LOAD CTR EAST BAY  
Classification: Large Quantity Generator

Date form received by agency: 11/13/1998  
Facility name: OAKLAND GAS LOAD CTR EAST BAY  
Site name: P G AND E FORMER GAS PLANT  
Classification: Large Quantity Generator

Date form received by agency: 09/01/1996  
Facility name: OAKLAND GAS LOAD CTR EAST BAY  
Site name: P G AND E FORMER GAS PLANT  
Classification: Small Quantity Generator

Violation Status: No violations found

FINDS:

Registry ID: 110002683481

Environmental Interest/Information System



Map ID  
Direction  
Distance  
Elevation

MAP FINDINGS

Site

Database(s)

EDR ID Number  
EPA ID Number

**OAKLAND GAS LOAD CTR EAST BAY (Continued)**

**1000137174**

RCRAInfo is a national information system that supports the Resource Conservation and Recovery Act (RCRA) program through the tracking of events and activities related to facilities that generate, transport, and treat, store, or dispose of hazardous waste. RCRAInfo allows RCRA program staff to track the notification, permit, compliance, and corrective action activities required under RCRA.

HAZARDOUS WASTE BIENNIAL REPORTER

US FIN ASSUR:

EPA ID: CAD981370117  
Provider: PG&E  
EPA region: 9  
County: ALAMEDA  
Mechanism type: FINANCIAL TEST  
Mechanism ID: FT001  
Cost estimate: 579340  
Face value: 579340  
Effective date: 3/10/2011

EPA ID: CAD981370117  
Provider: PG&E  
EPA region: 9  
County: ALAMEDA  
Mechanism type: FINANCIAL TEST  
Mechanism ID: FT002  
Cost estimate: 2000000  
Face value: 2000000  
Effective date: 3/10/2011

**C10**  
**ESE**  
**< 1/8**  
**0.046 mi.**  
**244 ft.**

**DYNEGY OAKLAND LLC**  
**50 MARTIN LUTHER KING JR WY**  
**OAKLAND, CA 94607**  
**Site 3 of 8 in cluster C**

**RCRA-SQG** **1001085783**  
**FINDS** **CAT080011679**  
**HAZNET**  
**EMI**  
**US AIRS**

**Relative:**  
**Higher**

RCRA-SQG:

Date form received by agency: 10/17/2012  
Facility name: DYNEGY OAKLAND LLC  
Facility address: 50 MARTIN LUTHER KING JR WAY  
OAKLAND, CA 94607  
EPA ID: CAT080011679  
Mailing address: PO BOX 690  
MOSS LANDING, CA 95039 0690  
Contact: PETER J ZIEGLER  
Contact address: PO BOX 690  
MOSS LANDING, CA 95039 0690  
Contact country: US  
Contact telephone: 831-633-6648  
Contact email: PETE.J.ZIEGLER@DYNEGY.COM  
EPA Region: 09  
Classification: Small Small Quantity Generator  
Description: Handler: generates more than 100 and less than 1000 kg of hazardous waste during any calendar month and accumulates less than 6000 kg of hazardous waste at any time; or generates 100 kg or less of hazardous waste during any calendar month, and accumulates more than 1000 kg of

**Actual:**  
**13 ft.**

Map ID  
Direction  
Distance  
Elevation

MAP FINDINGS

Site

Database(s)

EDR ID Number  
EPA ID Number

**DYNEGY OAKLAND LLC (Continued)**

**1001085783**

hazardous waste at any time

Owner/Operator Summary:

Owner/operator name: DYNEGY OAKLAND LLC  
Owner/operator address: Not reported  
Not reported  
Owner/operator country: Not reported  
Owner/operator telephone: Not reported  
Legal status: Private  
Owner/Operator Type: Operator  
Owner/Op start date: 07/01/1998  
Owner/Op end date: Not reported

Owner/operator name: DYNEGY OAKLAND LLC  
Owner/operator address: PO BOX 690  
MOSS LANDING, CA 95039  
Owner/operator country: US  
Owner/operator telephone: 831-633-6648  
Legal status: Private  
Owner/Operator Type: Owner  
Owner/Op start date: 07/01/1998  
Owner/Op end date: Not reported

Handler Activities Summary:

U.S. importer of hazardous waste: No  
Mixed waste (haz. and radioactive): No  
Recycler of hazardous waste: No  
Transporter of hazardous waste: No  
Treater, storer or disposer of HW: No  
Underground injection activity: No  
On-site burner exemption: No  
Furnace exemption: No  
Used oil fuel burner: No  
Used oil processor: No  
User oil refiner: No  
Used oil fuel marketer to burner: No  
Used oil Specification marketer: No  
Used oil transfer facility: No  
Used oil transporter: No

Historical Generators:

Date form received by agency: 08/31/2011  
Facility name: DYNEGY OAKLAND LLC  
Classification: Small Quantity Generator

Date form received by agency: 04/27/2010  
Facility name: DYNEGY OAKLAND LLC  
Classification: Large Quantity Generator

Date form received by agency: 03/11/2010  
Facility name: DYNEGY OAKLAND LLC  
Site name: OAKLAND POWER PLANT DYNEGY OAKLAND LLC  
Classification: Large Quantity Generator

Date form received by agency: 08/26/2009  
Facility name: DYNEGY OAKLAND LLC

Map ID  
Direction  
Distance  
Elevation

MAP FINDINGS

Site

Database(s)

EDR ID Number  
EPA ID Number

**DYNEGY OAKLAND LLC (Continued)**

**1001085783**

Classification: Small Quantity Generator

Date form received by agency: 04/04/2007

Facility name: DYNEGY OAKLAND LLC

Classification: Small Quantity Generator

Date form received by agency: 10/11/2006

Facility name: DYNEGY OAKLAND LLC

Site name: LSP OAKLAND LLC

Classification: Small Quantity Generator

Date form received by agency: 05/10/2006

Facility name: DYNEGY OAKLAND LLC

Site name: LSP OAKLAND LLC

Classification: Small Quantity Generator

Date form received by agency: 03/04/1999

Facility name: DYNEGY OAKLAND LLC

Site name: PACIFIC GAS & ELECTRIC CO. OAKLAND POWER

Classification: Large Quantity Generator

Date form received by agency: 07/01/1998

Facility name: DYNEGY OAKLAND LLC

Site name: DUKE ENERGY OAKLAND LLC

Classification: Large Quantity Generator

Date form received by agency: 09/01/1996

Facility name: DYNEGY OAKLAND LLC

Site name: DUKE ENERGY OAKLAND LLC

Classification: Small Quantity Generator

Date form received by agency: 11/16/1994

Facility name: DYNEGY OAKLAND LLC

Site name: PG&E - OAKLAND POWER PLANT

Classification: Large Quantity Generator

Date form received by agency: 04/19/1990

Facility name: DYNEGY OAKLAND LLC

Site name: PG&E/OAKLAND POWER PLANT

Classification: Large Quantity Generator

**Hazardous Waste Summary:**

Waste code: 213

Waste name: 213

Waste code: 214

Waste name: 214

Waste code: 221

Waste name: 221

Waste code: 223

Waste name: 223

Waste code: 331

Waste name: 331

Map ID  
Direction  
Distance  
Elevation

MAP FINDINGS

Site

Database(s)

EDR ID Number  
EPA ID Number

**DYNEGY OAKLAND LLC (Continued)**

**1001085783**

Waste code: 343  
Waste name: 343

Waste code: 352  
Waste name: 352

Waste code: D001  
Waste name: IGNITABLE HAZARDOUS WASTES ARE THOSE WASTES WHICH HAVE A FLASHPOINT OF LESS THAN 140 DEGREES FAHRENHEIT AS DETERMINED BY A PENSKEY-MARTENS CLOSED CUP FLASH POINT TESTER. ANOTHER METHOD OF DETERMINING THE FLASH POINT OF A WASTE IS TO REVIEW THE MATERIAL SAFETY DATA SHEET, WHICH CAN BE OBTAINED FROM THE MANUFACTURER OR DISTRIBUTOR OF THE MATERIAL. LACQUER THINNER IS AN EXAMPLE OF A COMMONLY USED SOLVENT WHICH WOULD BE CONSIDERED AS IGNITABLE HAZARDOUS WASTE.

Violation Status: No violations found

**FINDS:**

Registry ID: 110000786169

**Environmental Interest/Information System**

California Department of Toxic Substances Control EnviroStor System (DTSC-EnviroStor) is an online search and Geographic Information System (GIS) tool for identifying sites that have known contamination or sites for which there may be reasons to investigate further. The EnviroStor database includes the following site types: Federal Superfund sites (National Priorities List (NPL)); State Response, including Military Facilities and State Superfund; Voluntary Cleanup; and School sites.

CAMDBS (Clean Air Markets Division Business System) is a national information system that supports the implementation of market-based air pollution control programs administered by the Clean Air Markets Division, within the Office of Air and Radiation. These programs include the Acid Rain Program, established by Title IV of the Clean Air Act Amendments of 1990, and regional programs designed reduce the transport of ozone. These emissions trading programs allows regulated facilities (primarily electric utilities) to adopt the most cost-effective strategies to reduce emissions at their units. Units that reduce their emissions below the number of allowances they hold -- each allowance is equivalent to one ton of sulfur dioxide or nitrogen oxides -- may trade allowances with other units in their system, sell them to other utilities on the open market or through EPA auctions, or bank them to cover emissions in future years. CAMDBS functions include registering responsible officials, establishing allowance accounts, reporting hourly emissions data, and transferring allowances between accounts.

AFS (Aerometric Information Retrieval System (AIRS) Facility Subsystem) replaces the former Compliance Data System (CDS), the National Emission Data System (NEDS), and the Storage and Retrieval of Aerometric Data (SAROAD). AIRS is the national repository for information concerning airborne pollution in the United States. AFS is used to track emissions and compliance data from industrial plants. AFS data are utilized by states to prepare State Implementation Plans to comply with regulatory programs and by EPA as an input for the estimation of total national emissions. AFS is undergoing a major

Map ID  
Direction  
Distance  
Elevation

MAP FINDINGS

Site

Database(s)

EDR ID Number  
EPA ID Number

**DYNEGY OAKLAND LLC (Continued)**

**1001085783**

redesign to support facility operating permits required under Title V of the Clean Air Act.

The NEI (National Emissions Inventory) database contains information on stationary and mobile sources that emit criteria air pollutants and their precursors, as well as hazardous air pollutants (HAPs).

California Hazardous Waste Tracking System - Datamart (HWTS-DATAMART) provides California with information on hazardous waste shipments for generators, transporters, and treatment, storage, and disposal facilities.

RCRAInfo is a national information system that supports the Resource Conservation and Recovery Act (RCRA) program through the tracking of events and activities related to facilities that generate, transport, and treat, store, or dispose of hazardous waste. RCRAInfo allows RCRA program staff to track the notification, permit, compliance, and corrective action activities required under RCRA.

US Emissions & Generation Resource Database (EGRID) contains data on emissions and resource mix for virtually every power plant and company that generates electricity in the United States.

**ELECTRIC GENERATOR**

ICIS (Integrated Compliance Information System) is the Integrated Compliance Information System and provides a database that, when complete, will contain integrated Enforcement and Compliance information across most of EPA's programs. The vision for ICIS is to replace EPA's independent databases that contain Enforcement data with a single repository for that information. Currently, ICIS contains all Federal Administrative and Judicial enforcement actions. This information is maintained in ICIS by EPA in the Regional offices and its Headquarters. A future release of ICIS will replace the Permit Compliance System (PCS) which supports the NPDES and will integrate that information with Federal actions already in the system. ICIS also has the capability to track other activities occurring in the Region that support Compliance and Enforcement programs. These include; Incident Tracking, Compliance Assistance, and Compliance Monitoring.

**HAZNET:**

Year: 2011  
Gepaid: CAT080011679  
Contact: GREGORY J. HUGHES/PLANT MGR  
Telephone: 8316336700  
Mailing Name: Not reported  
Mailing Address: PO BOX 690  
Mailing City,St,Zip: MOSS LANDING, CA 950390690  
Gen County: Not reported  
TSD EPA ID: CAT000646117  
TSD County: Not reported  
Waste Category: Not reported  
Disposal Method: Storage, Bulking, And/Or Transfer Off Site--No Treatment/Reovery (H010-H129) Or (H131-H135)  
Tons: 0.0045  
Facility County: Alameda

Map ID  
Direction  
Distance  
Elevation

MAP FINDINGS

Site

Database(s)

EDR ID Number  
EPA ID Number

**DYNEGY OAKLAND LLC (Continued)**

**1001085783**

Year: 2011  
Gepaid: CAT080011679  
Contact: GREGORY J. HUGHES/PLANT MGR  
Telephone: 8316336700  
Mailing Name: Not reported  
Mailing Address: PO BOX 690  
Mailing City,St,Zip: MOSS LANDING, CA 950390690  
Gen County: Not reported  
TSD EPA ID: CAT000646117  
TSD County: Not reported  
Waste Category: Unspecified oil-containing waste  
Disposal Method: Landfill Or Surface Impoundment That Will Be Closed As Landfill( To Include On-Site Treatment And/Or Stabilization)  
Tons: 0.2105  
Facility County: Alameda

Year: 2011  
Gepaid: CAT080011679  
Contact: GREGORY J. HUGHES/PLANT MGR  
Telephone: 8316336700  
Mailing Name: Not reported  
Mailing Address: PO BOX 690  
Mailing City,St,Zip: MOSS LANDING, CA 950390690  
Gen County: Not reported  
TSD EPA ID: CAD980887418  
TSD County: Not reported  
Waste Category: Waste oil and mixed oil  
Disposal Method: Fuel Blending Prior To Energy Recovery At Another Site  
Tons: 0.209  
Facility County: Alameda

Year: 2010  
Gepaid: CAT080011679  
Contact: GREGORY J. HUGHES/PLANT MGR  
Telephone: 8316336700  
Mailing Name: Not reported  
Mailing Address: PO BOX 690  
Mailing City,St,Zip: MOSS LANDING, CA 950390690  
Gen County: Not reported  
TSD EPA ID: CAD980867418  
TSD County: Not reported  
Waste Category: Waste oil and mixed oil  
Disposal Method: Discharge To Sewer/Potw Or Npdes(With Prior Storage--With Or Without Treatment)  
Tons: 17.48  
Facility County: Alameda

Year: 2010  
Gepaid: CAT080011679  
Contact: GREGORY J. HUGHES/PLANT MGR  
Telephone: 8316336700  
Mailing Name: Not reported  
Mailing Address: PO BOX 690  
Mailing City,St,Zip: MOSS LANDING, CA 950390690  
Gen County: Not reported  
TSD EPA ID: CAT000646117  
TSD County: Not reported

Map ID  
Direction  
Distance  
Elevation

MAP FINDINGS

Site

Database(s)

EDR ID Number  
EPA ID Number

**DYNEGY OAKLAND LLC (Continued)**

**1001085783**

Waste Category: Unspecified organic liquid mixture  
Disposal Method: Storage, Bulking, And/Or Transfer Off Site--No Treatment/Reovery  
(H010-H129) Or (H131-H135)  
Tons: 0.4535  
Facility County: Alameda

[Click this hyperlink](#) while viewing on your computer to access  
101 additional CA\_HAZNET: record(s) in the EDR Site Report.

EMI:

Year: 2001  
County Code: 1  
Air Basin: SF  
Facility ID: 11887  
Air District Name: BA  
SIC Code: 4931  
Air District Name: BAY AREA AQMD  
Community Health Air Pollution Info System: Y  
Consolidated Emission Reporting Rule: Not reported  
Total Organic Hydrocarbon Gases Tons/Yr: 1  
Reactive Organic Gases Tons/Yr: 1  
Carbon Monoxide Emissions Tons/Yr: 2  
NOX - Oxides of Nitrogen Tons/Yr: 21  
SOX - Oxides of Sulphur Tons/Yr: 7  
Particulate Matter Tons/Yr: 4  
Part. Matter 10 Micrometers & Smlr Tons/Yr: 4

Year: 2002  
County Code: 1  
Air Basin: SF  
Facility ID: 11887  
Air District Name: BA  
SIC Code: 4931  
Air District Name: BAY AREA AQMD  
Community Health Air Pollution Info System: Not reported  
Consolidated Emission Reporting Rule: Not reported  
Total Organic Hydrocarbon Gases Tons/Yr: 1  
Reactive Organic Gases Tons/Yr: 1  
Carbon Monoxide Emissions Tons/Yr: 1  
NOX - Oxides of Nitrogen Tons/Yr: 15  
SOX - Oxides of Sulphur Tons/Yr: 5  
Particulate Matter Tons/Yr: 3  
Part. Matter 10 Micrometers & Smlr Tons/Yr: 3

Year: 2003  
County Code: 1  
Air Basin: SF  
Facility ID: 11887  
Air District Name: BA  
SIC Code: 4931  
Air District Name: BAY AREA AQMD  
Community Health Air Pollution Info System: Not reported  
Consolidated Emission Reporting Rule: Not reported  
Total Organic Hydrocarbon Gases Tons/Yr: 1  
Reactive Organic Gases Tons/Yr: 1  
Carbon Monoxide Emissions Tons/Yr: 2  
NOX - Oxides of Nitrogen Tons/Yr: 20



Map ID  
Direction  
Distance  
Elevation

MAP FINDINGS

Site

Database(s)

EDR ID Number  
EPA ID Number

**DYNEGY OAKLAND LLC (Continued)**

**1001085783**

SOX - Oxides of Sulphur Tons/Yr:	2
Particulate Matter Tons/Yr:	4
Part. Matter 10 Micrometers & Smlr Tons/Yr:	4
Year:	2004
County Code:	1
Air Basin:	SF
Facility ID:	11887
Air District Name:	BA
SIC Code:	4931
Air District Name:	BAY AREA AQMD
Community Health Air Pollution Info System:	Not reported
Consolidated Emission Reporting Rule:	Not reported
Total Organic Hydrocarbon Gases Tons/Yr:	1.286
Reactive Organic Gases Tons/Yr:	1.1689139
Carbon Monoxide Emissions Tons/Yr:	2.895
NOX - Oxides of Nitrogen Tons/Yr:	31.052
SOX - Oxides of Sulphur Tons/Yr:	3.106
Particulate Matter Tons/Yr:	5.571
Part. Matter 10 Micrometers & Smlr Tons/Yr:	5.437296
Year:	2005
County Code:	1
Air Basin:	SF
Facility ID:	11887
Air District Name:	BA
SIC Code:	4931
Air District Name:	BAY AREA AQMD
Community Health Air Pollution Info System:	Not reported
Consolidated Emission Reporting Rule:	Not reported
Total Organic Hydrocarbon Gases Tons/Yr:	1.76
Reactive Organic Gases Tons/Yr:	1.5655097
Carbon Monoxide Emissions Tons/Yr:	4.816
NOX - Oxides of Nitrogen Tons/Yr:	51.953
SOX - Oxides of Sulphur Tons/Yr:	5.17
Particulate Matter Tons/Yr:	9.272
Part. Matter 10 Micrometers & Smlr Tons/Yr:	9.049472
Year:	2006
County Code:	1
Air Basin:	SF
Facility ID:	11887
Air District Name:	BA
SIC Code:	4931
Air District Name:	BAY AREA AQMD
Community Health Air Pollution Info System:	Not reported
Consolidated Emission Reporting Rule:	Not reported
Total Organic Hydrocarbon Gases Tons/Yr:	2.06
Reactive Organic Gases Tons/Yr:	1.8165197
Carbon Monoxide Emissions Tons/Yr:	6.026
NOX - Oxides of Nitrogen Tons/Yr:	64.859
SOX - Oxides of Sulphur Tons/Yr:	6.471
Particulate Matter Tons/Yr:	11.603
Part. Matter 10 Micrometers & Smlr Tons/Yr:	11.324528
Year:	2007
County Code:	1

Map ID  
Direction  
Distance  
Elevation

MAP FINDINGS

Site

Database(s)

EDR ID Number  
EPA ID Number

**DYNEGY OAKLAND LLC (Continued)**

**1001085783**

Air Basin: SF  
Facility ID: 11887  
Air District Name: BA  
SIC Code: 4931  
Air District Name: BAY AREA AQMD  
Community Health Air Pollution Info System: Not reported  
Consolidated Emission Reporting Rule: Not reported  
Total Organic Hydrocarbon Gases Tons/Yr: 1.05  
Reactive Organic Gases Tons/Yr: .9714527  
Carbon Monoxide Emissions Tons/Yr: 2.951  
NOX - Oxides of Nitrogen Tons/Yr: 16.524  
SOX - Oxides of Sulphur Tons/Yr: 4.91  
Particulate Matter Tons/Yr: 3.045  
Part. Matter 10 Micrometers & Smlr Tons/Yr: 2.97192

Year: 2007  
County Code: 1  
Air Basin: SF  
Facility ID: 11887  
Air District Name: BA  
SIC Code: 4931  
Air District Name: BAY AREA AQMD  
Community Health Air Pollution Info System: Not reported  
Consolidated Emission Reporting Rule: Not reported  
Total Organic Hydrocarbon Gases Tons/Yr: 1.218  
Reactive Organic Gases Tons/Yr: 1.1120183  
Carbon Monoxide Emissions Tons/Yr: 4.533  
NOX - Oxides of Nitrogen Tons/Yr: 32.678  
SOX - Oxides of Sulphur Tons/Yr: 9.692  
Particulate Matter Tons/Yr: 5.908  
Part. Matter 10 Micrometers & Smlr Tons/Yr: 5.766208

AIRS (AFS):

Compliance and Violation Data Major Sources:

EPA plant ID: 110010488070  
Plant name: DYNEGY OAKLAND LLC  
Plant address: 50 MARTIN LUTHER KING JR WY  
OAKLAND, CA 94607  
County: ALAMEDA  
Region code: 09  
Dunn & Bradst #: Not reported  
Air quality cntrl region: 030  
Sic code: 4931  
Sic code desc: ELECTRIC AND OTHER SERVICES COMBINED  
North Am. industrial classf: Not reported  
NAIC code description: Not reported  
Default compliance status: IN COMPLIANCE - INSPECTION  
Default classification: ACTUAL OR POTENTIAL EMISSIONS ARE ABOVE THE APPLICABLE MAJOR SOURCE THRESHOLDS  
Govt facility: SOURCE OWNED OR OPERATED BY THE MUNICIPALITY  
Current HPV: Not reported

Compliance and Enforcement Major Issues:

Air program: SIP SOURCE  
National action type: MULTI MEDIA INSPECTION - LEVEL 2 OR GREATER

Map ID  
Direction  
Distance  
Elevation

MAP FINDINGS

Site

Database(s)

EDR ID Number  
EPA ID Number

**DYNEGY OAKLAND LLC (Continued)**

**1001085783**

Date achieved:	000817
Penalty amount:	000000000
Air program:	NSPS
National action type:	MULTI MEDIA INSPECTION - LEVEL 2 OR GREATER
Date achieved:	000817
Penalty amount:	000000000
Air program:	SIP SOURCE
National action type:	MULTI MEDIA INSPECTION - LEVEL 2 OR GREATER
Date achieved:	010822
Penalty amount:	000000000
Air program:	TITLE V PERMITS
National action type:	MULTI MEDIA INSPECTION - LEVEL 2 OR GREATER
Date achieved:	010822
Penalty amount:	000000000
Air program:	NSPS
National action type:	MULTI MEDIA INSPECTION - LEVEL 2 OR GREATER
Date achieved:	010822
Penalty amount:	000000000
Air program:	TITLE V PERMITS
National action type:	MULTI MEDIA INSPECTION - LEVEL 2 OR GREATER
Date achieved:	020709
Penalty amount:	Not reported
Air program:	TITLE V PERMITS
National action type:	TITLE V COMPLIANCE CERT DUE/RECEIVED BY
Date achieved:	030327
Penalty amount:	Not reported
Air program:	TITLE V PERMITS
National action type:	COMPLIANCE CERTIFICATION STATE REVIEW
Date achieved:	030327
Penalty amount:	Not reported
Air program:	TITLE V PERMITS
National action type:	STATE CONDUCTED PCE/ ON-SITE
Date achieved:	030828
Penalty amount:	Not reported
Air program:	SIP SOURCE
National action type:	STATE CONDUCTED PCE/ ON-SITE
Date achieved:	030828
Penalty amount:	Not reported
Air program:	TITLE V PERMITS
National action type:	STATE CONDUCTED FCE / ON-SITE
Date achieved:	030930
Penalty amount:	Not reported
Air program:	TITLE V PERMITS
National action type:	COMPLIANCE CERTIFICATION STATE REVIEW
Date achieved:	040326
Penalty amount:	Not reported

Map ID  
Direction  
Distance  
Elevation

MAP FINDINGS

Site

Database(s)

EDR ID Number  
EPA ID Number

**DYNEGY OAKLAND LLC (Continued)**

**1001085783**

Air program:	TITLE V PERMITS
National action type:	TITLE V COMPLIANCE CERT DUE/RECEIVED BY
Date achieved:	040329
Penalty amount:	Not reported
Air program:	TITLE V PERMITS
National action type:	COMPLIANCE CERTIFICATION EPA REVIEW
Date achieved:	040707
Penalty amount:	Not reported
Air program:	NSPS
National action type:	MULTI MEDIA INSPECTION - LEVEL 2 OR GREATER
Date achieved:	041013
Penalty amount:	Not reported
Air program:	TITLE V PERMITS
National action type:	MULTI MEDIA INSPECTION - LEVEL 2 OR GREATER
Date achieved:	041013
Penalty amount:	Not reported
Air program:	SIP SOURCE
National action type:	MULTI MEDIA INSPECTION - LEVEL 2 OR GREATER
Date achieved:	041013
Penalty amount:	Not reported
Air program:	TITLE V PERMITS
National action type:	COMPLIANCE CERTIFICATION STATE REVIEW
Date achieved:	050318
Penalty amount:	Not reported
Air program:	TITLE V PERMITS
National action type:	STATE CONDUCTED FCE / ON-SITE
Date achieved:	050930
Penalty amount:	Not reported
Air program:	TITLE V PERMITS
National action type:	COMPLIANCE CERTIFICATION STATE REVIEW
Date achieved:	060403
Penalty amount:	Not reported
Air program:	TITLE V PERMITS
National action type:	TITLE V COMPLIANCE CERT DUE/RECEIVED BY
Date achieved:	060404
Penalty amount:	Not reported
Air program:	TITLE V PERMITS
National action type:	STATE CONDUCTED FCE / ON-SITE
Date achieved:	061012
Penalty amount:	Not reported
Air program:	TITLE V PERMITS
National action type:	STATE CONDUCTED PCE/ ON-SITE
Date achieved:	061012
Penalty amount:	Not reported
Air program:	TITLE V PERMITS
National action type:	COMPLIANCE CERTIFICATION STATE REVIEW

Map ID  
Direction  
Distance  
Elevation

MAP FINDINGS

Site

Database(s)

EDR ID Number  
EPA ID Number

**DYNEGY OAKLAND LLC (Continued)**

**1001085783**

Date achieved:	070312
Penalty amount:	Not reported
Air program:	TITLE V PERMITS
National action type:	TITLE V COMPLIANCE CERT DUE/RECEIVED BY
Date achieved:	070313
Penalty amount:	Not reported
Air program:	TITLE V PERMITS
National action type:	TITLE V COMPLIANCE CERT DUE/RECEIVED BY
Date achieved:	080318
Penalty amount:	Not reported
Air program:	TITLE V PERMITS
National action type:	STATE CONDUCTED PCE/ ON-SITE
Date achieved:	080515
Penalty amount:	Not reported
Air program:	TITLE V PERMITS
National action type:	COMPLIANCE CERTIFICATION STATE REVIEW
Date achieved:	090317
Penalty amount:	Not reported
Air program:	TITLE V PERMITS
National action type:	STATE CONDUCTED FCE / ON-SITE
Date achieved:	091001
Penalty amount:	Not reported
Air program:	TITLE V PERMITS
National action type:	MULTI MEDIA INSPECTION - LEVEL 2 OR GREATER
Date achieved:	970720
Penalty amount:	000000000
Air program:	TITLE V PERMITS
National action type:	MULTI MEDIA INSPECTION - LEVEL 2 OR GREATER
Date achieved:	990826
Penalty amount:	000000000

Historical Compliance Minor Sources:

State compliance status:	IN COMPLIANCE - INSPECTION
Hist compliance date:	0904
Air prog code hist file:	0
State compliance status:	IN COMPLIANCE - INSPECTION
Hist compliance date:	0904
Air prog code hist file:	9
State compliance status:	IN COMPLIANCE - INSPECTION
Hist compliance date:	0904
Air prog code hist file:	V
State compliance status:	IN COMPLIANCE - INSPECTION
Hist compliance date:	1001
Air prog code hist file:	0
State compliance status:	IN COMPLIANCE - INSPECTION
Hist compliance date:	1001

Map ID  
Direction  
Distance  
Elevation

MAP FINDINGS

Site

Database(s)

EDR ID Number  
EPA ID Number

**DYNEGY OAKLAND LLC (Continued)**

**1001085783**

Air prog code hist file:	9
State compliance status:	IN COMPLIANCE - INSPECTION
Hist compliance date:	1001
Air prog code hist file:	V
State compliance status:	IN COMPLIANCE - INSPECTION
Hist compliance date:	1002
Air prog code hist file:	0
State compliance status:	IN COMPLIANCE - INSPECTION
Hist compliance date:	1002
Air prog code hist file:	9
State compliance status:	IN COMPLIANCE - INSPECTION
Hist compliance date:	1002
Air prog code hist file:	V
State compliance status:	IN COMPLIANCE - INSPECTION
Hist compliance date:	1003
Air prog code hist file:	0
State compliance status:	IN COMPLIANCE - INSPECTION
Hist compliance date:	1003
Air prog code hist file:	9
State compliance status:	IN COMPLIANCE - INSPECTION
Hist compliance date:	1003
Air prog code hist file:	V
State compliance status:	IN COMPLIANCE - INSPECTION
Hist compliance date:	1004
Air prog code hist file:	0
State compliance status:	IN COMPLIANCE - INSPECTION
Hist compliance date:	1004
Air prog code hist file:	9
State compliance status:	IN COMPLIANCE - INSPECTION
Hist compliance date:	1004
Air prog code hist file:	V
State compliance status:	IN COMPLIANCE - INSPECTION
Hist compliance date:	1101
Air prog code hist file:	0
State compliance status:	IN COMPLIANCE - INSPECTION
Hist compliance date:	1101
Air prog code hist file:	9
State compliance status:	IN COMPLIANCE - INSPECTION
Hist compliance date:	1101
Air prog code hist file:	V
State compliance status:	IN COMPLIANCE - INSPECTION
Hist compliance date:	1102
Air prog code hist file:	0

Map ID  
Direction  
Distance  
Elevation

MAP FINDINGS

Site

Database(s)

EDR ID Number  
EPA ID Number

**DYNEGY OAKLAND LLC (Continued)**

**1001085783**

State compliance status: IN COMPLIANCE - INSPECTION  
Hist compliance date: 1102  
Air prog code hist file: 9

State compliance status: IN COMPLIANCE - INSPECTION  
Hist compliance date: 1102  
Air prog code hist file: V

State compliance status: IN COMPLIANCE - INSPECTION  
Hist compliance date: 1103  
Air prog code hist file: 0

State compliance status: IN COMPLIANCE - INSPECTION  
Hist compliance date: 1103  
Air prog code hist file: 9

State compliance status: IN COMPLIANCE - INSPECTION  
Hist compliance date: 1103  
Air prog code hist file: V

State compliance status: IN COMPLIANCE - INSPECTION  
Hist compliance date: 1104  
Air prog code hist file: 0

State compliance status: IN COMPLIANCE - INSPECTION  
Hist compliance date: 1104  
Air prog code hist file: 9

State compliance status: IN COMPLIANCE - INSPECTION  
Hist compliance date: 1104  
Air prog code hist file: V

State compliance status: IN COMPLIANCE - INSPECTION  
Hist compliance date: 1201  
Air prog code hist file: 0

State compliance status: IN COMPLIANCE - INSPECTION  
Hist compliance date: 1201  
Air prog code hist file: 9

State compliance status: IN COMPLIANCE - INSPECTION  
Hist compliance date: 1201  
Air prog code hist file: V

State compliance status: IN COMPLIANCE - INSPECTION  
Hist compliance date: 1202  
Air prog code hist file: 0

State compliance status: IN COMPLIANCE - INSPECTION  
Hist compliance date: 1202  
Air prog code hist file: 9

State compliance status: IN COMPLIANCE - INSPECTION  
Hist compliance date: 1202  
Air prog code hist file: V

State compliance status: IN COMPLIANCE - INSPECTION



Map ID  
 Direction  
 Distance  
 Elevation

MAP FINDINGS

Site

Database(s)

EDR ID Number  
 EPA ID Number

**DYNEGY OAKLAND LLC (Continued)**

**1001085783**

Hist compliance date: 1203  
 Air prog code hist file: 0

State compliance status: IN COMPLIANCE - INSPECTION  
 Hist compliance date: 1203  
 Air prog code hist file: 9

State compliance status: IN COMPLIANCE - INSPECTION  
 Hist compliance date: 1203  
 Air prog code hist file: V

Permit Information:  
 Compliance plant ID: B1887  
 Permit number: B1887  
 Permit category: V  
 Permit category desc: TITLE V PERMIT - PLANT SP

Permit Source:  
 Compliance plant ID: B1887  
 Plant name: DYNEGY OAKLAND LLC  
 Plant address: 50 MARTIN LUTHER KING JR WY  
 OAKLAND, CA 94607

Event Information:  
 Compliance permit ID: B1887  
 Permit number: B1887  
 Event action type: IF  
 Event description: \*PERMIT AUTHORITY ISSUES FINAL PERMIT  
 Event action #: 001  
 Event date: 20000322

**C11  
 ESE  
 < 1/8  
 0.046 mi.  
 244 ft.**

**PG & E OAKLAND POWER PLAN  
 50 MARTIN LUTHER KING  
 OAKLAND, CA 94607**

**HIST CORTESE S102434578  
 N/A**

**Site 4 of 8 in cluster C**

**Relative:  
 Higher**

CORTESE:  
 Region: CORTESE  
 Facility County Code: 1  
 Reg By: LTNKA  
 Reg Id: 01-1075

**Actual:  
 13 ft.**

**C12  
 ESE  
 < 1/8  
 0.046 mi.  
 244 ft.**

**OAKLAND POWER PLANT  
 50 MARTIN LUTHER KING JR WAY  
 OAKLAND, CA 94607**

**NPDES S103177008  
 LUST N/A  
 Alameda County CS  
 VCP  
 ENVIROSTOR**

**Site 5 of 8 in cluster C**

**Relative:  
 Higher**

NPDES:  
 Npdes Number: CAS000001  
 Facility Status: Active  
 Agency Id: 0  
 Region: 2

**Actual:  
 13 ft.**

Map ID  
Direction  
Distance  
Elevation

MAP FINDINGS

Site

Database(s)

EDR ID Number  
EPA ID Number

**OAKLAND POWER PLANT (Continued)**

**S103177008**

Regulatory Measure Id: 181081  
Order No: 97-03-DWQ  
Regulatory Measure Type: Enrollee  
Place Id: Not reported  
WDID: 2 011014342  
Program Type: Industrial  
Adoption Date Of Regulatory Measure: Not reported  
Effective Date Of Regulatory Measure: 07/06/1998  
Expiration Date Of Regulatory Measure: Not reported  
Termination Date Of Regulatory Measure: Not reported  
Discharge Name: Dynegy Oakland LLC  
Discharge Address: PO Box 690  
Discharge City: Moss Landing  
Discharge State: California  
Discharge Zip: 95039

**LUST:**

Region: STATE  
Global Id: T0600100992  
Latitude: 37.796930746  
Longitude: -122.281092786  
Case Type: LUST Cleanup Site  
Status: Open - Site Assessment  
Status Date: 07/21/1993  
Lead Agency: DEPARTMENT OF TOXIC SUBSTANCES CONTROL  
Case Worker: JV  
Local Agency: DEPARTMENT OF TOXIC SUBSTANCES CONTROL  
RB Case Number: 01-1075  
LOC Case Number: RO0000197  
File Location: Local Agency  
Potential Media Affect: Other Groundwater (uses other than drinking water)  
Potential Contaminants of Concern: Diesel  
Site History: Not reported

Click here to access the California GeoTracker records for this facility:

**Contact:**

Global Id: T0600100992  
Contact Type: Regional Board Caseworker  
Contact Name: LINDSAY WHALIN  
Organization Name: SAN FRANCISCO BAY RWQCB (REGION 2)  
Address: 1515 CLAY ST. SUITE 1400  
City: OAKLAND  
Email: lwhalin@waterboards.ca.gov  
Phone Number: Not reported

Global Id: T0600100992  
Contact Type: Local Agency Caseworker  
Contact Name: JOVANNE VILLAMATER  
Organization Name: DEPARTMENT OF TOXIC SUBSTANCES CONTROL  
Address: 700 HEINZ AVE, SUITE 200  
City: BERKELEY  
Email: jvillam1@dtsc.ca.gov  
Phone Number: Not reported

Global Id: T0600100992  
Contact Type: Regional Board Caseworker

Map ID  
Direction  
Distance  
Elevation

MAP FINDINGS

Site

Database(s)

EDR ID Number  
EPA ID Number

**OAKLAND POWER PLANT (Continued)**

**S103177008**

Contact Name: Cherie McCaulou  
Organization Name: SAN FRANCISCO BAY RWQCB (REGION 2)  
Address: 1515 CLAY STREET, SUITE 1400  
City: OAKLAND  
Email: cmccaulou@waterboards.ca.gov  
Phone Number: Not reported

Regulatory Activities:

Global Id: T0600100992  
Action Type: ENFORCEMENT  
Date: 07/10/2007  
Action: \* No Action

Global Id: T0600100992  
Action Type: Other  
Date: 01/01/1950  
Action: Leak Discovery

Global Id: T0600100992  
Action Type: Other  
Date: 01/01/1950  
Action: Leak Reported

Global Id: T0600100992  
Action Type: REMEDIATION  
Date: 01/01/1950  
Action: Excavation

LUST REG 2:

Region: 2  
Facility Id: 01-1075  
Facility Status: Preliminary site assessment underway  
Case Number: 64  
How Discovered: Subsurface Monitoring  
Leak Cause: UNK  
Leak Source: UNK  
Date Leak Confirmed: Not reported  
Oversight Program: LUST  
Prelim. Site Assessment Workplan Submitted: 8/31/1992  
Preliminary Site Assessment Began: 1/2/1965  
Pollution Characterization Began: Not reported  
Pollution Remediation Plan Submitted: Not reported  
Date Remediation Action Underway: Not reported  
Date Post Remedial Action Monitoring Began: Not reported

Alameda County CS:

Status: Leak Confirmation  
Record Id: RO0000197  
PE: 5602

Status: 11  
Record Id: RO0000197  
PE: 5602

Status: Preliminary Site Assessment Underway

Map ID  
Direction  
Distance  
Elevation

MAP FINDINGS

Site

Database(s)

EDR ID Number  
EPA ID Number

**OAKLAND POWER PLANT (Continued)**

**S103177008**

Record Id: RO0000197  
PE: 5602

Status: Pollution Characterization  
Record Id: RO0000197  
PE: 5602

VCP:

Facility ID: 01490020  
Site Type: Voluntary Cleanup  
Site Type Detail: Voluntary Cleanup  
Site Mgmt. Req.: NONE SPECIFIED  
Acres: 2.6  
National Priorities List: NO  
Cleanup Oversight Agencies: SMBRP, ALAMEDA COUNTY  
Lead Agency: SMBRP  
Lead Agency Description: DTSC - Site Cleanup Program  
Project Manager: Tom Price  
Supervisor: Karen Toth  
Division Branch: Cleanup Berkeley  
Site Code: 201469  
Assembly: 18  
Senate: 09  
Special Programs Code: Voluntary Cleanup Program  
Status: Active  
Status Date: 12/31/2003  
Restricted Use: NO  
Funding: Responsible Party  
Lat/Long: 37.79672 / -122.2818  
APN: 000-0410-007, 000-0410-008  
Past Use: ELECTRIC GENERATION/SUBSTATION  
Potential COC: 30013, 30019, 30024, 3002502, 30160  
Confirmed COC: 30013,30019,30024,30160,3002502  
Potential Description: OTH, SOIL, SV  
Alias Name: DUKE ENERGY  
Alias Type: Alternate Name  
Alias Name: PACIFIC GAS AND ELECTRIC COMPANY  
Alias Type: Alternate Name  
Alias Name: PG&E OAKLAND  
Alias Type: Alternate Name  
Alias Name: 000-0410-007  
Alias Type: APN  
Alias Name: 000-0410-008  
Alias Type: APN  
Alias Name: 110000786169  
Alias Type: EPA (FRS #)  
Alias Name: 201469  
Alias Type: Project Code (Site Code)  
Alias Name: 01490020  
Alias Type: Envirostor ID Number

Completed Info:

Completed Area Name: PROJECT WIDE  
Completed Sub Area Name: Not reported  
Completed Document Type: Remedial Investigation Workplan  
Completed Date: 08/26/2008  
Comments: Not reported

Map ID  
Direction  
Distance  
Elevation

MAP FINDINGS

Site

Database(s)

EDR ID Number  
EPA ID Number

**OAKLAND POWER PLANT (Continued)**

**S103177008**

Completed Area Name: PROJECT WIDE  
Completed Sub Area Name: Not reported  
Completed Document Type: Fieldwork  
Completed Date: 09/24/2008  
Comments: Not reported

Completed Area Name: PROJECT WIDE  
Completed Sub Area Name: Not reported  
Completed Document Type: Remedial Action Plan  
Completed Date: 06/16/2011  
Comments: Not reported

Completed Area Name: PROJECT WIDE  
Completed Sub Area Name: Not reported  
Completed Document Type: Design/Implementation Workplan  
Completed Date: 01/28/2013  
Comments: The Remedial Design Implementation Plan (RDIP) involves excavation of a portion of Jefferson Street where separate-phase petroleum product (SPPH) is present. The scope involves shoring, excavation of approximately 1,700 cubic yards of oil-stained soil, transport of approximately 100 truckloads, and disposal at a licensed landfill. Groundwater will be pumped from the excavation, treated and discharged or stored in tanks temporarily prior to trucking to a treatment facility. The RDIP is being implemented as part of an approved Remedial Action Plan (RAP) cleanup program which is addressing residual contamination at the Site from former power plant operations. The RAP also includes groundwater monitoring, maintenance of an impermeable cap across the Site, and land use restrictions.

Completed Area Name: PROJECT WIDE  
Completed Sub Area Name: Not reported  
Completed Document Type: Site Characterization Report  
Completed Date: 03/19/2009  
Comments: Not reported

Completed Area Name: PROJECT WIDE  
Completed Sub Area Name: Not reported  
Completed Document Type: Public Participation Plan / Community Relations Plan  
Completed Date: 08/04/2009  
Comments: Not reported

Completed Area Name: PROJECT WIDE  
Completed Sub Area Name: Not reported  
Completed Document Type: Remedial Action Implementation Workplan  
Completed Date: 05/05/2011  
Comments: The workplan involves soil gas sampling, checking for separate phase petroleum hydrocarbons in shallow groundwater, and well destructions.

Completed Area Name: PROJECT WIDE  
Completed Sub Area Name: Not reported  
Completed Document Type: Fieldwork  
Completed Date: 08/31/2011  
Comments: Temporary wells were installed to check for free-phase petroleum product; smoke testing and pot-holing was conducted to confirm the locations of underground utilities; soil gas samples were collected.

Completed Area Name: PROJECT WIDE

Map ID  
Direction  
Distance  
Elevation

MAP FINDINGS

Site

Database(s)

EDR ID Number  
EPA ID Number

**OAKLAND POWER PLANT (Continued)**

**S103177008**

Completed Sub Area Name: Not reported  
Completed Document Type: Public Notice  
Completed Date: 06/28/2011  
Comments: Not reported

Completed Area Name: PROJECT WIDE  
Completed Sub Area Name: Not reported  
Completed Document Type: Work Notice  
Completed Date: 02/27/2013  
Comments: Not reported

Completed Area Name: PROJECT WIDE  
Completed Sub Area Name: Not reported  
Completed Document Type: Work Notice  
Completed Date: 12/12/2012  
Comments: Not reported

Completed Area Name: PROJECT WIDE  
Completed Sub Area Name: Not reported  
Completed Document Type: Technical Workplan  
Completed Date: 12/12/2012  
Comments: The Preliminary Construction Investigation Workplan scope includes potholing two pits for the purposes of 1) inspecting a fuel pipeline and 2) for testing soil and groundwater conditions including hydraulic testing for groundwater recharge rates, soil density, and collection of soil samples for waste characterization. The dimension of the pits will be 2 feet wide and 6 feet long and extend to a depth of 8 feet below the ground surface. The information gathered will be used for shoring design during construction and waste characteristics of excavated soils for off-site disposal. Mitigation alternatives for odors will also be evaluated.

Completed Area Name: PROJECT WIDE  
Completed Sub Area Name: Not reported  
Completed Document Type: Removal Action Completion Report  
Completed Date: 02/26/2013  
Comments: The document summarized field activities conducted from December 17-21, 2012. Two test pits were dug and fuel pipelines were inspected and found to be in good condition. Soil conditions were observed to check for properties like density and groundwater saturation. Air monitoring related to contamination from the historical power plant operations was conducted in order to develop odor mitigation strategies for the future planned excavation in the street area (Jefferson Street). Groundwater and soils which were generated as part of the investigation was tested and found to be non-hazardous; and were properly disposed at licensed facilities.

Completed Area Name: PROJECT WIDE  
Completed Sub Area Name: Not reported  
Completed Document Type: Community Profile  
Completed Date: 08/11/2006  
Comments: Not reported

Completed Area Name: PROJECT WIDE  
Completed Sub Area Name: Not reported  
Completed Document Type: Fact Sheets  
Completed Date: 04/15/2011

Map ID  
Direction  
Distance  
Elevation

MAP FINDINGS

Site

Database(s)

EDR ID Number  
EPA ID Number

**OAKLAND POWER PLANT (Continued)**

**S103177008**

Comments: Not reported

Completed Area Name: PROJECT WIDE  
Completed Sub Area Name: Not reported  
Completed Document Type: Public Notice  
Completed Date: 04/15/2011  
Comments: The Public Comment Period on the Draft RAP and proposed Negative Declaration will run from 4/21/2011 to 5/20/2011,

Completed Area Name: PROJECT WIDE  
Completed Sub Area Name: Not reported  
Completed Document Type: Phase 1  
Completed Date: 04/01/1997  
Comments: Not reported

Completed Area Name: PROJECT WIDE  
Completed Sub Area Name: Not reported  
Completed Document Type: Preliminary Endangerment Assessment Report  
Completed Date: 07/01/1997  
Comments: Not reported

Completed Area Name: PROJECT WIDE  
Completed Sub Area Name: Not reported  
Completed Document Type: Other Report  
Completed Date: 06/06/2006  
Comments: Not reported

Completed Area Name: PROJECT WIDE  
Completed Sub Area Name: Not reported  
Completed Document Type: Remedial Investigation Report  
Completed Date: 05/24/2007  
Comments: Not reported

Completed Area Name: PROJECT WIDE  
Completed Sub Area Name: Not reported  
Completed Document Type: Remedial Investigation Workplan  
Completed Date: 04/22/2005  
Comments: Not reported

Completed Area Name: PROJECT WIDE  
Completed Sub Area Name: Not reported  
Completed Document Type: Annual Oversight Cost Estimate  
Completed Date: 08/24/2010  
Comments: Annual cost estimate for DTSC oversight from July 1, 2010 to June 30,2011 is \$40,288.00.

Completed Area Name: PROJECT WIDE  
Completed Sub Area Name: Not reported  
Completed Document Type: CEQA - Initial Study/ Neg. Declaration  
Completed Date: 06/07/2011  
Comments: CEQA document approved for RAP

Completed Area Name: PROJECT WIDE  
Completed Sub Area Name: Not reported  
Completed Document Type: Voluntary Cleanup Agreement  
Completed Date: 12/31/2003  
Comments: Signed VCA. A workplan for additional investigation at the Site is



Map ID  
Direction  
Distance  
Elevation

MAP FINDINGS

Site

Database(s)

EDR ID Number  
EPA ID Number

**OAKLAND POWER PLANT (Continued)**

**S103177008**

currently being prepared by PG&E.

Completed Area Name: PROJECT WIDE  
Completed Sub Area Name: Not reported  
Completed Document Type: Annual Oversight Cost Estimate  
Completed Date: 10/07/2011  
Comments: Estimate of DTSC costs to provide regulatory oversight from 7/1/2011 to 6/30/2012.

Completed Area Name: PROJECT WIDE  
Completed Sub Area Name: Not reported  
Completed Document Type: Correspondence  
Completed Date: 02/20/2013  
Comments: Correspondence this period includes email communications between DTSC and PG&E's representatives and consultants.

Future Area Name: PROJECT WIDE  
Future Sub Area Name: Not reported  
Future Document Type: Operations and Maintenance Plan  
Future Due Date: 2014  
Future Area Name: PROJECT WIDE  
Future Sub Area Name: Not reported  
Future Document Type: Remedial Action Completion Report  
Future Due Date: 2014  
Future Area Name: PROJECT WIDE  
Future Sub Area Name: Not reported  
Future Document Type: Certification  
Future Due Date: 2014  
Future Area Name: PROJECT WIDE  
Future Sub Area Name: Not reported  
Future Document Type: Land Use Restriction  
Future Due Date: 2014  
Schedule Area Name: Not reported  
Schedule Sub Area Name: Not reported  
Schedule Document Type: Not reported  
Schedule Due Date: Not reported  
Schedule Revised Date: Not reported

**ENVIROSTOR:**

Site Type: Voluntary Cleanup  
Site Type Detailed: Voluntary Cleanup  
Acres: 2.6  
NPL: NO  
Regulatory Agencies: SMBRP, ALAMEDA COUNTY  
Lead Agency: SMBRP  
Program Manager: Tom Price  
Supervisor: Karen Toth  
Division Branch: Cleanup Berkeley  
Facility ID: 01490020  
Site Code: 201469  
Assembly: 18  
Senate: 09  
Special Program: Voluntary Cleanup Program  
Status: Active  
Status Date: 12/31/2003  
Restricted Use: NO  
Site Mgmt. Req.: NONE SPECIFIED

Map ID  
Direction  
Distance  
Elevation

MAP FINDINGS

Site

Database(s)

EDR ID Number  
EPA ID Number

**OAKLAND POWER PLANT (Continued)**

**S103177008**

Funding: Responsible Party  
Latitude: 37.79672  
Longitude: -122.2818  
APN: 000-0410-007, 000-0410-008  
Past Use: ELECTRIC GENERATION/SUBSTATION  
Potential COC: 30013, 30019, 30024, 3002502, 30160  
Confirmed COC: 30013,30019,30024,30160,3002502  
Potential Description: OTH, SOIL, SV  
Alias Name: DUKE ENERGY  
Alias Type: Alternate Name  
Alias Name: PACIFIC GAS AND ELECTRIC COMPANY  
Alias Type: Alternate Name  
Alias Name: PG&E OAKLAND  
Alias Type: Alternate Name  
Alias Name: 000-0410-007  
Alias Type: APN  
Alias Name: 000-0410-008  
Alias Type: APN  
Alias Name: 110000786169  
Alias Type: EPA (FRS #)  
Alias Name: 201469  
Alias Type: Project Code (Site Code)  
Alias Name: 01490020  
Alias Type: Envirostor ID Number

Completed Info:

Completed Area Name: PROJECT WIDE  
Completed Sub Area Name: Not reported  
Completed Document Type: Remedial Investigation Workplan  
Completed Date: 08/26/2008  
Comments: Not reported

Completed Area Name: PROJECT WIDE  
Completed Sub Area Name: Not reported  
Completed Document Type: Fieldwork  
Completed Date: 09/24/2008  
Comments: Not reported

Completed Area Name: PROJECT WIDE  
Completed Sub Area Name: Not reported  
Completed Document Type: Remedial Action Plan  
Completed Date: 06/16/2011  
Comments: Not reported

Completed Area Name: PROJECT WIDE  
Completed Sub Area Name: Not reported  
Completed Document Type: Design/Implementation Workplan  
Completed Date: 01/28/2013  
Comments: The Remedial Design Implementation Plan (RDIP) involves excavation of a portion of Jefferson Street where separate-phase petroleum product (SPPH) is present. The scope involves shoring, excavation of approximately 1,700 cubic yards of oil-stained soil, transport of approximately 100 truckloads, and disposal at a licensed landfill. Groundwater will be pumped from the excavation, treated and discharged or stored in tanks temporarily prior to trucking to a treatment facility. The RDIP is being implemented as part of an approved Remedial Action Plan (RAP) cleanup program which is addressing residual contamination at the Site from former power plant

Map ID  
Direction  
Distance  
Elevation

MAP FINDINGS

Site

Database(s)

EDR ID Number  
EPA ID Number

**OAKLAND POWER PLANT (Continued)**

**S103177008**

operations. The RAP also includes groundwater monitoring, maintenance of an impermeable cap across the Site, and land use restrictions.

Completed Area Name: PROJECT WIDE  
Completed Sub Area Name: Not reported  
Completed Document Type: Site Characterization Report  
Completed Date: 03/19/2009  
Comments: Not reported

Completed Area Name: PROJECT WIDE  
Completed Sub Area Name: Not reported  
Completed Document Type: Public Participation Plan / Community Relations Plan  
Completed Date: 08/04/2009  
Comments: Not reported

Completed Area Name: PROJECT WIDE  
Completed Sub Area Name: Not reported  
Completed Document Type: Remedial Action Implementation Workplan  
Completed Date: 05/05/2011  
Comments: The workplan involves soil gas sampling, checking for separate phase petroleum hydrocarbons in shallow groundwater, and well destructions.

Completed Area Name: PROJECT WIDE  
Completed Sub Area Name: Not reported  
Completed Document Type: Fieldwork  
Completed Date: 08/31/2011  
Comments: Temporary wells were installed to check for free-phase petroleum product; smoke testing and pot-holing was conducted to confirm the locations of underground utilities; soil gas samples were collected.

Completed Area Name: PROJECT WIDE  
Completed Sub Area Name: Not reported  
Completed Document Type: Public Notice  
Completed Date: 06/28/2011  
Comments: Not reported

Completed Area Name: PROJECT WIDE  
Completed Sub Area Name: Not reported  
Completed Document Type: Work Notice  
Completed Date: 02/27/2013  
Comments: Not reported

Completed Area Name: PROJECT WIDE  
Completed Sub Area Name: Not reported  
Completed Document Type: Work Notice  
Completed Date: 12/12/2012  
Comments: Not reported

Completed Area Name: PROJECT WIDE  
Completed Sub Area Name: Not reported  
Completed Document Type: Technical Workplan  
Completed Date: 12/12/2012  
Comments: The Preliminary Construction Investigation Workplan scope includes potholing two pits for the purposes of 1) inspecting a fuel pipeline and 2) for testing soil and groundwater conditions including hydraulic testing for groundwater recharge rates, soil density, and collection of soil samples for waste characterization. The dimension

MAP FINDINGS

**OAKLAND POWER PLANT (Continued)**

**S103177008**

of the pits will be 2 feet wide and 6 feet long and extend to a depth of 8 feet below the ground surface. The information gathered will be used for shoring design during construction and waste characteristics of excavated soils for off-site disposal. Mitigation alternatives for odors will also be evaluated.

Completed Area Name: PROJECT WIDE  
 Completed Sub Area Name: Not reported  
 Completed Document Type: Removal Action Completion Report  
 Completed Date: 02/26/2013  
 Comments: The document summarized field activities conducted from December 17-21, 2012. Two test pits were dug and fuel pipelines were inspected and found to be in good condition. Soil conditions were observed to check for properties like density and groundwater saturation. Air monitoring related to contamination from the historical power plant operations was conducted in order to develop odor mitigation strategies for the future planned excavation in the street area (Jefferson Street). Groundwater and soils which were generated as part of the investigation was tested and found to be non-hazardous; and were properly disposed at licensed facilities.

Completed Area Name: PROJECT WIDE  
 Completed Sub Area Name: Not reported  
 Completed Document Type: Community Profile  
 Completed Date: 08/11/2006  
 Comments: Not reported

Completed Area Name: PROJECT WIDE  
 Completed Sub Area Name: Not reported  
 Completed Document Type: Fact Sheets  
 Completed Date: 04/15/2011  
 Comments: Not reported

Completed Area Name: PROJECT WIDE  
 Completed Sub Area Name: Not reported  
 Completed Document Type: Public Notice  
 Completed Date: 04/15/2011  
 Comments: The Public Comment Period on the Draft RAP and proposed Negative Declaration will run from 4/21/2011 to 5/20/2011,

Completed Area Name: PROJECT WIDE  
 Completed Sub Area Name: Not reported  
 Completed Document Type: Phase 1  
 Completed Date: 04/01/1997  
 Comments: Not reported

Completed Area Name: PROJECT WIDE  
 Completed Sub Area Name: Not reported  
 Completed Document Type: Preliminary Endangerment Assessment Report  
 Completed Date: 07/01/1997  
 Comments: Not reported

Completed Area Name: PROJECT WIDE  
 Completed Sub Area Name: Not reported  
 Completed Document Type: Other Report  
 Completed Date: 06/06/2006  
 Comments: Not reported

Map ID  
Direction  
Distance  
Elevation

MAP FINDINGS

Site

Database(s)

EDR ID Number  
EPA ID Number

**OAKLAND POWER PLANT (Continued)**

**S103177008**

Completed Area Name: PROJECT WIDE  
Completed Sub Area Name: Not reported  
Completed Document Type: Remedial Investigation Report  
Completed Date: 05/24/2007  
Comments: Not reported

Completed Area Name: PROJECT WIDE  
Completed Sub Area Name: Not reported  
Completed Document Type: Remedial Investigation Workplan  
Completed Date: 04/22/2005  
Comments: Not reported

Completed Area Name: PROJECT WIDE  
Completed Sub Area Name: Not reported  
Completed Document Type: Annual Oversight Cost Estimate  
Completed Date: 08/24/2010  
Comments: Annual cost estimate for DTSC oversight from July 1, 2010 to June 30,2011 is \$40,288.00.

Completed Area Name: PROJECT WIDE  
Completed Sub Area Name: Not reported  
Completed Document Type: CEQA - Initial Study/ Neg. Declaration  
Completed Date: 06/07/2011  
Comments: CEQA document approved for RAP

Completed Area Name: PROJECT WIDE  
Completed Sub Area Name: Not reported  
Completed Document Type: Voluntary Cleanup Agreement  
Completed Date: 12/31/2003  
Comments: Signed VCA. A workplan for additional investigation at the Site is currently being prepared by PG&E.

Completed Area Name: PROJECT WIDE  
Completed Sub Area Name: Not reported  
Completed Document Type: Annual Oversight Cost Estimate  
Completed Date: 10/07/2011  
Comments: Estimate of DTSC costs to provide regulatory oversight from 7/1/2011 to 6/30/2012.

Completed Area Name: PROJECT WIDE  
Completed Sub Area Name: Not reported  
Completed Document Type: Correspondence  
Completed Date: 02/20/2013  
Comments: Correspondence this period includes email communications between DTSC and PG&E's representatives and consultants.

Future Area Name: PROJECT WIDE  
Future Sub Area Name: Not reported  
Future Document Type: Operations and Maintenance Plan  
Future Due Date: 2014  
Future Area Name: PROJECT WIDE  
Future Sub Area Name: Not reported  
Future Document Type: Remedial Action Completion Report  
Future Due Date: 2014  
Future Area Name: PROJECT WIDE  
Future Sub Area Name: Not reported  
Future Document Type: Certification

Map ID  
 Direction  
 Distance  
 Elevation

MAP FINDINGS

Site

Database(s)

EDR ID Number  
 EPA ID Number

**OAKLAND POWER PLANT (Continued)**

**S103177008**

Future Due Date: 2014  
 Future Area Name: PROJECT WIDE  
 Future Sub Area Name: Not reported  
 Future Document Type: Land Use Restriction  
 Future Due Date: 2014  
 Schedule Area Name: Not reported  
 Schedule Sub Area Name: Not reported  
 Schedule Document Type: Not reported  
 Schedule Due Date: Not reported  
 Schedule Revised Date: Not reported

**C13**  
**ESE**  
 < 1/8  
 0.046 mi.  
 244 ft.

**DUKE ENERGY OAKLAND, LLC**  
**50 MARTHER LUTHER JR WAY**  
**OAKLAND, CA**

**AST A100345699**  
**N/A**

**Site 6 of 8 in cluster C**

**Relative:**  
**Higher**

AST:  
 Owner: LS POWER MOSS LANDING  
 Total Gallons: 2,100,000  
 Certified Unified Program Agencies: Oakland

**Actual:**  
 13 ft.

**B14**  
**North**  
 < 1/8  
 0.062 mi.  
 327 ft.

**SAFETYKLEEN SER CTR**  
**400 MARKET ST**  
**OAKLAND, CA 94607**

**CHMIRS 1001407764**  
**ENVIROSTOR N/A**  
**WDS**

**Site 2 of 3 in cluster B**

**Relative:**  
**Higher**

CHMIRS:  
 OES Incident Number: 05-3944  
 OES notification: 07/01/2005  
 OES Date: Not reported  
 OES Time: Not reported  
 Incident Date: Not reported  
**Date Completed: Not reported**  
 Property Use: Not reported  
 Agency Id Number: Not reported  
 Agency Incident Number: Not reported  
 Time Notified: Not reported  
 Time Completed: Not reported  
 Surrounding Area: Not reported  
 Estimated Temperature: Not reported  
 Property Management: Not reported  
 Special Studies 1: Not reported  
 Special Studies 2: Not reported  
 Special Studies 3: Not reported  
 Special Studies 4: Not reported  
 Special Studies 5: Not reported  
 Special Studies 6: Not reported  
 More Than Two Substances Involved?: Not reported  
 Resp Agncy Personel # Of Decontaminated: Not reported  
 Responding Agency Personel # Of Injuries: Not reported  
 Responding Agency Personel # Of Fatalities: Not reported  
 Others Number Of Decontaminated: Not reported  
 Others Number Of Injuries: Not reported  
 Others Number Of Fatalities: Not reported

**Actual:**  
 14 ft.

Map ID  
Direction  
Distance  
Elevation

MAP FINDINGS

Site

Database(s)

EDR ID Number  
EPA ID Number

**SAFETYKLEEN SER CTR (Continued)**

**1001407764**

Vehicle Make/year: Not reported  
Vehicle License Number: Not reported  
Vehicle State: Not reported  
Vehicle Id Number: Not reported  
CA/DOT/PUC/ICC Number: Not reported  
Company Name: Not reported  
Reporting Officer Name/ID: Not reported  
Report Date: Not reported  
Comments: Not reported  
Facility Telephone: Not reported  
Waterway Involved: Not reported  
Waterway: Not reported  
Spill Site: Not reported  
Cleanup By: Reporting Party  
Containment: Not reported  
What Happened: Not reported  
Type: Not reported  
Measure: Not reported  
Other: Not reported  
Date/Time: Not reported  
Year: 2005  
Agency: Safety Clean  
Incident Date: 7/1/200512:00:00 AM  
Admin Agency: City of Oakland Fire Department  
Amount: Not reported  
Contained: Yes  
Site Type: Merchant/Business  
E Date: Not reported  
Substance: Lithium Batteries  
Quantity Released: Not reported  
BBLS: 0  
Cups: 0  
CUFT: 0  
Gallons: 16  
Grams: 0  
Pounds: 0  
Liters: 0  
Ounces: 0  
Pints: 0  
Quarts: 0  
Sheen: 0  
Tons: 0  
Unknown: 0  
Evacuations: 10  
Number of Injuries: 0  
Number of Fatalities: 0  
Description: Per caller a drum of lithium batteries exploded. Fire Dept responded. 10 Personnel from the facility were evacuated for about 20 minutes. All person have returned to the work place. Operation are back to normal operations.

**ENVIROSTOR:**

Site Type: Corrective Action  
Site Type Detailed: Corrective Action  
Acres: 0.6  
NPL: NO  
Regulatory Agencies: SMBRP



Map ID  
Direction  
Distance  
Elevation

MAP FINDINGS

Site

Database(s)

EDR ID Number  
EPA ID Number

**SAFETYKLEEN SER CTR (Continued)**

**1001407764**

Lead Agency: WM  
Program Manager: Juanita (Nina) Bacey  
Supervisor: Karen Toth  
Division Branch: Cleanup Berkeley  
Facility ID: 80001412  
Site Code: 200191  
Assembly: 18  
Senate: 09  
Special Program: Not reported  
Status: Active  
Status Date: 01/01/2008  
Restricted Use: NO  
Site Mgmt. Req.: NONE SPECIFIED  
Funding: Not reported  
Latitude: 37.80069  
Longitude: -122.2831  
APN: NONE SPECIFIED  
Past Use: HAZARDOUS WASTE STORAGE - TANKS/CONTAINERS  
Potential COC: 31001, 30003, 30022, 30026, 30027, 30028, 30127, 30136, 30185, 30187, 30191, 30192, 30193, 30194, 30195, 30196, 30200, 30272, 30550, 30565, 30593  
Confirmed COC: 30565,30022,30026,30185,30192,30193,30195,30196,30200,30550,30187, 30027,30136,30194,30028  
Potential Description: OTH, SOIL  
Alias Name: Safety Kleen  
Alias Type: Alternate Name  
Alias Name: CAD053044053  
Alias Type: EPA Identification Number  
Alias Name: 110002334046  
Alias Type: EPA (FRS #)  
Alias Name: T0600191488  
Alias Type: GeoTracker Global ID  
Alias Name: 200191  
Alias Type: Project Code (Site Code)  
Alias Name: 80001412  
Alias Type: Envirostor ID Number

**Completed Info:**

Completed Area Name: PROJECT WIDE  
Completed Sub Area Name: Not reported  
Completed Document Type: Work Notice  
Completed Date: 10/10/2011  
Comments: WN hand-delivered by RP contractor 10/12/11.

Completed Area Name: PROJECT WIDE  
Completed Sub Area Name: Not reported  
Completed Document Type: Fieldwork  
Completed Date: 01/16/2012  
Comments: Not reported

Completed Area Name: PROJECT WIDE  
Completed Sub Area Name: Not reported  
Completed Document Type: \*Correspondence - Received  
Completed Date: 10/20/2011  
Comments: Not reported

Completed Area Name: PROJECT WIDE  
Completed Sub Area Name: Not reported

Map ID  
Direction  
Distance  
Elevation

MAP FINDINGS

Site

Database(s)

EDR ID Number  
EPA ID Number

**SAFETYKLEEN SER CTR (Continued)**

**1001407764**

Completed Document Type: Other Report  
Completed Date: 01/25/2012  
Comments: Not reported

Completed Area Name: PROJECT WIDE  
Completed Sub Area Name: Not reported  
Completed Document Type: Other Report  
Completed Date: 04/24/2012  
Comments: Not reported

Completed Area Name: PROJECT WIDE  
Completed Sub Area Name: Not reported  
Completed Document Type: Long Term Monitoring Report  
Completed Date: 07/30/2012  
Comments: Not reported

Completed Area Name: PROJECT WIDE  
Completed Sub Area Name: Not reported  
Completed Document Type: RFI Workplan Addendum  
Completed Date: 01/28/2013  
Comments: add 1 well & conduct indoor air monitoring

Completed Area Name: PROJECT WIDE  
Completed Sub Area Name: Not reported  
Completed Document Type: Other Report  
Completed Date: 10/29/2012  
Comments: Not reported

Completed Area Name: PROJECT WIDE  
Completed Sub Area Name: Not reported  
Completed Document Type: Work Notice  
Completed Date: 02/13/2013  
Comments: .

Completed Area Name: PROJECT WIDE  
Completed Sub Area Name: Not reported  
Completed Document Type: Other Report  
Completed Date: 02/06/2013  
Comments: Not reported

Completed Area Name: PROJECT WIDE  
Completed Sub Area Name: Not reported  
Completed Document Type: RFI Report  
Completed Date: 05/20/1996  
Comments: Not reported

Completed Area Name: PROJECT WIDE  
Completed Sub Area Name: Not reported  
Completed Document Type: RFI Workplan  
Completed Date: 02/23/1996  
Comments: Not reported

Completed Area Name: PROJECT WIDE  
Completed Sub Area Name: Not reported  
Completed Document Type: Human Health Risk Assessment Workplan  
Completed Date: 12/15/2009  
Comments: The RA Work Plan is approved, but additional characterization may be

Map ID  
Direction  
Distance  
Elevation

MAP FINDINGS

Site

Database(s)

EDR ID Number  
EPA ID Number

**SAFETYKLEEN SER CTR (Continued)**

**1001407764**

necessary. RFI Report was under review at the time of the RA Work Plan approval.

Completed Area Name: PROJECT WIDE  
Completed Sub Area Name: Not reported  
Completed Document Type: Other Report  
Completed Date: 09/30/2009  
Comments: Review complete - no letter sent w/

Completed Area Name: PROJECT WIDE  
Completed Sub Area Name: Not reported  
Completed Document Type: \*Correspondence - Received  
Completed Date: 10/23/2009  
Comments: The Initial Response required by the CACA included notification of Project Coordinator and summary of qualifications of contractors and consultants. The Response was accepted and a requested alternate schedule for progress report submittals was approved.

Completed Area Name: PROJECT WIDE  
Completed Sub Area Name: Not reported  
Completed Document Type: Monitoring Report  
Completed Date: 03/23/2010  
Comments: Review complete - Letter sent requesting repair or replacement of upgradient well and repair of wells compromised by roots.

Completed Area Name: PROJECT WIDE  
Completed Sub Area Name: Not reported  
Completed Document Type: Interim Measures Questionnaire  
Completed Date: 06/16/1993  
Comments: Not reported

Completed Area Name: PROJECT WIDE  
Completed Sub Area Name: Not reported  
Completed Document Type: \* Historical Operating Permit Authority  
Completed Date: 03/15/1992  
Comments: Not reported

Completed Area Name: PROJECT WIDE  
Completed Sub Area Name: Not reported  
Completed Document Type: \* Historical Operating Permit Authority  
Completed Date: 03/05/1992  
Comments: Not reported

Completed Area Name: PROJECT WIDE  
Completed Sub Area Name: Not reported  
Completed Document Type: RCRA Facility Assessment Report  
Completed Date: 06/01/1993  
Comments: Per the 4/6/2000 CMS workplan.

Completed Area Name: PROJECT WIDE  
Completed Sub Area Name: Not reported  
Completed Document Type: RCRA Facility Assessment Report  
Completed Date: 09/27/1990  
Comments: RFA Completed - September 27, 1990

Completed Area Name: PROJECT WIDE  
Completed Sub Area Name: Not reported

Map ID  
Direction  
Distance  
Elevation

MAP FINDINGS

Site

Database(s)

EDR ID Number  
EPA ID Number

**SAFETYKLEEN SER CTR (Continued)**

**1001407764**

Completed Document Type: Annual Oversight Cost Estimate  
Completed Date: 09/26/2011  
Comments: Not reported

Completed Area Name: PROJECT WIDE  
Completed Sub Area Name: Not reported  
Completed Document Type: Consent Agreement  
Completed Date: 09/21/2009  
Comments: Received signed consent agreement.

Completed Area Name: PROJECT WIDE  
Completed Sub Area Name: Not reported  
Completed Document Type: Correspondence  
Completed Date: 10/26/2007  
Comments: Not reported

Completed Area Name: PROJECT WIDE  
Completed Sub Area Name: Not reported  
Completed Document Type: Correspondence  
Completed Date: 02/16/2010  
Comments: Not reported

Completed Area Name: PROJECT WIDE  
Completed Sub Area Name: Not reported  
Completed Document Type: Consent Order  
Completed Date: 02/23/2011  
Comments: Not reported

Completed Area Name: PROJECT WIDE  
Completed Sub Area Name: Not reported  
Completed Document Type: Human Exposure Controlled  
Completed Date: 07/03/2012  
Comments: Not reported

Completed Area Name: PROJECT WIDE  
Completed Sub Area Name: Not reported  
Completed Document Type: Annual Oversight Cost Estimate  
Completed Date: 09/21/2012  
Comments: Not reported

Completed Area Name: PROJECT WIDE  
Completed Sub Area Name: Not reported  
Completed Document Type: RFI Workplan  
Completed Date: 06/29/2011  
Comments: Not reported

Completed Area Name: PROJECT WIDE  
Completed Sub Area Name: Not reported  
Completed Document Type: Soils Management Plan  
Completed Date: 03/23/2010  
Comments: Review Complete - The Soil Management Plan and Health and Safety Plan were submitted by Safety-Kleen but not requested by DTSC. DTSC made comments on both documents in the event future excavations occur on the site. The plans do not apply to any specific project on the site.  
Not reported

Completed Area Name: PROJECT WIDE

Map ID  
Direction  
Distance  
Elevation

MAP FINDINGS

Site

Database(s)

EDR ID Number  
EPA ID Number

**SAFETYKLEEN SER CTR (Continued)**

**1001407764**

Completed Sub Area Name: Not reported  
Completed Document Type: \*Correspondence - Received  
Completed Date: 05/03/2010  
Comments: Notification of upcoming groundwater sampling. No DTSC response required.

Completed Area Name: PROJECT WIDE  
Completed Sub Area Name: Not reported  
Completed Document Type: \*Correspondence - Received  
Completed Date: 05/03/2010  
Comments: Quarterly Progress Report submitted. No DTSC comments required.

Completed Area Name: PROJECT WIDE  
Completed Sub Area Name: Not reported  
Completed Document Type: Monitoring Report  
Completed Date: 05/19/2011  
Comments: Not reported

Completed Area Name: PROJECT WIDE  
Completed Sub Area Name: Not reported  
Completed Document Type: Monitoring Report  
Completed Date: 09/12/2011  
Comments: Not reported

Completed Area Name: PROJECT WIDE  
Completed Sub Area Name: Not reported  
Completed Document Type: RFI Report  
Completed Date: 09/28/2012  
Comments: Not reported

Completed Area Name: PROJECT WIDE  
Completed Sub Area Name: Not reported  
Completed Document Type: \*Correspondence - Received  
Completed Date: 01/13/2011  
Comments: Summary of actions taken in prior quarter.

Completed Area Name: PROJECT WIDE  
Completed Sub Area Name: Not reported  
Completed Document Type: \*Correspondence - Received  
Completed Date: 07/30/2010  
Comments: Quarterly Summary Report submitted. No DTSC comments.

Completed Area Name: PROJECT WIDE  
Completed Sub Area Name: Not reported  
Completed Document Type: Fieldwork  
Completed Date: 11/04/2011  
Comments: Not reported

Completed Area Name: PROJECT WIDE  
Completed Sub Area Name: Not reported  
Completed Document Type: Human Health Risk Assessment Report  
Completed Date: 09/04/2012  
Comments: Not reported

Completed Area Name: PROJECT WIDE  
Completed Sub Area Name: Not reported  
Completed Document Type: Other Report

Map ID  
Direction  
Distance  
Elevation

MAP FINDINGS

Site

Database(s)

EDR ID Number  
EPA ID Number

**SAFETYKLEEN SER CTR (Continued)**

**1001407764**

Completed Date: 08/17/2007  
Comments: Not reported

Completed Area Name: PROJECT WIDE  
Completed Sub Area Name: Not reported  
Completed Document Type: Technical Workplan  
Completed Date: 10/24/2006  
Comments: Not reported

Completed Area Name: PROJECT WIDE  
Completed Sub Area Name: Not reported  
Completed Document Type: Corrective Measures Study Workplan  
Completed Date: 04/06/2000  
Comments: Not reported

Completed Area Name: PROJECT WIDE  
Completed Sub Area Name: Not reported  
Completed Document Type: Corrective Measures Study Workplan Addendum  
Completed Date: 11/27/2002  
Comments: Not reported

Completed Area Name: PROJECT WIDE  
Completed Sub Area Name: Not reported  
Completed Document Type: Other Report  
Completed Date: 05/02/2011  
Comments: Summary report for Jan-March 2011. RP submitted draft reports during this period.

Future Area Name: PROJECT WIDE  
Future Sub Area Name: Not reported  
Future Document Type: RFI Report  
Future Due Date: 2013  
Future Area Name: PROJECT WIDE  
Future Sub Area Name: Not reported  
Future Document Type: Corrective Measures Study Report  
Future Due Date: 2014

Future Area Name: PROJECT WIDE  
Future Sub Area Name: Not reported  
Future Document Type: Corrective Action Completion Determination  
Future Due Date: 2014

Future Area Name: PROJECT WIDE  
Future Sub Area Name: Not reported  
Future Document Type: Remedy Constructed  
Future Due Date: 2014  
Future Area Name: PROJECT WIDE  
Future Sub Area Name: Not reported  
Future Document Type: Groundwater Migration Controlled  
Future Due Date: 2014

Schedule Area Name: Not reported  
Schedule Sub Area Name: Not reported  
Schedule Document Type: Not reported  
Schedule Due Date: Not reported  
Schedule Revised Date: Not reported

**CA WDS:**

Facility ID: San Francisco Bay 011002051  
Facility Type: Industrial - Facility that treats and/or disposes of liquid or

Map ID  
 Direction  
 Distance  
 Elevation

MAP FINDINGS

Site

Database(s)

EDR ID Number  
 EPA ID Number

**SAFETYKLEEN SER CTR (Continued)**

**1001407764**

semisolid wastes from any servicing, producing, manufacturing or processing operation of whatever nature, including mining, gravel washing, geothermal operations, air conditioning, ship building and repairing, oil production, storage and disposal operations, water pumping.

Facility Status: Active - Any facility with a continuous or seasonal discharge that is under Waste Discharge Requirements.

NPDES Number: CAS000001 The 1st 2 characters designate the state. The remaining 7 are assigned by the Regional Board

Subregion: 2

Facility Telephone: 5108327942

Facility Contact: HEATHER COLLINS

Agency Name: SAFETYKLEEN CORP

Agency Address: 400 Market St

Agency City,St,Zip: Oakland 946073034

Agency Contact: HEATHER COLLINS

Agency Telephone: 7075842317

Agency Type: Private

SIC Code: 0

SIC Code 2: Not reported

Primary Waste: Not reported

Primary Waste Type: Not reported

Secondary Waste: Not reported

Secondary Waste Type: Not reported

Design Flow: 0

Baseline Flow: 0

Reclamation: Not reported

POTW: Not reported

Treat To Water: Minor Threat to Water Quality. A violation of a regional board order should cause a relatively minor impairment of beneficial uses compared to a major or minor threat. Not: All nurds without a TTWQ will be considered a minor threat to water quality unless coded at a higher Level. A Zero (0) may be used to code those NURDS that are found to represent no threat to water quality.

Complexity: Category C - Facilities having no waste treatment systems, such as cooling water dischargers or those who must comply through best management practices, facilities with passive waste treatment and disposal systems, such as septic systems with subsurface disposal, or dischargers having waste storage systems with land disposal such as dairy waste ponds.

**B15**  
**North**  
**< 1/8**  
**0.062 mi.**  
**327 ft.**

**SAFETY KLEEN**  
**400 MARKET ST**  
**OAKLAND, CA 94607**  
**Site 3 of 3 in cluster B**

**UST U003805037**  
**N/A**

**Relative:**  
**Higher**

UST:  
 Facility ID: 159  
 Latitude: 37.80062  
 Longitude: -122.28346

**Actual:**  
**14 ft.**



MAP FINDINGS

Map ID			EDR ID Number
Direction			EPA ID Number
Distance			
Elevation	Site	Database(s)	

---

<b>C16</b> <b>SE</b> < 1/8 0.062 mi. 330 ft.	<b>T-MOBILE</b> <b>720 2ND STREET</b> <b>OAKLAND, CA 94607</b>  <b>Site 7 of 8 in cluster C</b>	<b>FINDS</b> <b>AST</b>	<b>1011988312</b> <b>N/A</b>
--	---	----------------------------	---------------------------------

**Relative:** FINDS: Higher

Registry ID: 110038010185

**Actual:** Environmental Interest/Information System  
 12 ft. The NEI (National Emissions Inventory) database contains information on stationary and mobile sources that emit criteria air pollutants and their precursors, as well as hazardous air pollutants (HAPs).

CRITERIA AND HAZARDOUS AIR POLLUTANT INVENTORY

AST:

Owner: T-MOBILE  
 Total Gallons: 2,000  
 Certified Unified Program Agencies: Oakland

<b>D17</b> <b>SSE</b> < 1/8 0.076 mi. 403 ft.	<b>PG&amp;E GAS PLANT OAKLAND 601 2</b> <b>1ST BET JEFFERSON &amp; MARKET</b> <b>OAKLAND, CA 94607</b>  <b>Site 1 of 6 in cluster D</b>	<b>CERC-NFRAP</b>	<b>1003878888</b> <b>CAD981415169</b>
---	---	-------------------	--

**Relative:** CERC-NFRAP: Lower

Site ID: 0902352  
 Federal Facility: Not a Federal Facility  
 NPL Status: Not on the NPL  
 Non NPL Status: NFRAP-Site does not qualify for the NPL based on existing information

CERCLIS-NFRAP Site Contact Details:

Contact Sequence ID:	13050896.00000
Person ID:	9271184.00000
Contact Sequence ID:	13285966.00000
Person ID:	13003854.00000
Contact Sequence ID:	13291561.00000
Person ID:	13003858.00000
Contact Sequence ID:	13297419.00000
Person ID:	13004003.00000

CERCLIS-NFRAP Assessment History:

Action:	DISCOVERY
Date Started:	/ /
Date Completed:	06/01/86
Priority Level:	Not reported
Action:	ARCHIVE SITE
Date Started:	/ /
Date Completed:	09/08/89
Priority Level:	Not reported

Map ID  
Direction  
Distance  
Elevation

MAP FINDINGS

Site

Database(s)

EDR ID Number  
EPA ID Number

**PG&E GAS PLANT OAKLAND 601 2 (Continued)**

**1003878888**

Action: SITE INSPECTION  
Date Started: / /  
Date Completed: 09/08/89  
Priority Level: NFRAP-Site does not qualify for the NPL based on existing information

Action: PRELIMINARY ASSESSMENT  
Date Started: / /  
Date Completed: 12/01/87  
Priority Level: Low priority for further assessment

**C18**  
**ESE**  
**< 1/8**  
**0.077 mi.**  
**409 ft.**

**OAKLAND TELECOMMUNICATION ACCESS CENTER**  
**229 CASTRO**  
**OAKLAND, CA 94608**  
**Site 8 of 8 in cluster C**

**SLIC** **S108246032**  
**Alameda County CS** **N/A**

**Relative:**  
**Higher**

**SLIC:**  
Region: STATE  
**Facility Status: Completed - Case Closed**  
Status Date: 03/23/2004  
Global Id: T06019709003  
Lead Agency: ALAMEDA COUNTY LOP  
Lead Agency Case Number: RO0002597  
Latitude: 37.798627  
Longitude: -122.282205  
Case Type: Cleanup Program Site  
Case Worker: BC  
Local Agency: ALAMEDA COUNTY LOP  
RB Case Number: NA  
File Location: Stored electronically as an E-file  
Potential Media Affected: Other Groundwater (uses other than drinking water)  
Potential Contaminants of Concern: Gasoline  
Site History: Not reported

**Actual:**  
**12 ft.**

[Click here to access the California GeoTracker records for this facility:](#)

Alameda County CS:  
Status: Case Closed  
Record Id: RO0002597  
PE: 5502

**D19**  
**South**  
**< 1/8**  
**0.082 mi.**  
**433 ft.**

**SCHNITZER STEEL PRODUCTS CO.**  
**1101 EMBARCADERO WEST**  
**OAKLAND, CA**  
**Site 2 of 6 in cluster D**

**AST** **A100346116**  
**N/A**

**Relative:**  
**Lower**

**AST:**  
Owner: SCHNITZER STEEL PRODUCTS CO.  
Total Gallons: 11,000  
Certified Unified Program Agencies: Oakland

**Actual:**  
**10 ft.**

MAP FINDINGS

Map ID  
Direction  
Distance  
Elevation

Site

Database(s)

EDR ID Number  
EPA ID Number

**D20**  
South  
< 1/8  
0.082 mi.  
433 ft.

**SCHNITZER STEEL PRODUCTS**  
1101 W EMBARCADERO WEST  
OAKLAND, CA 94607

Alameda County CS

S106880538  
N/A

Site 3 of 6 in cluster D

Relative:  
Lower  
  
Actual:  
10 ft.

Alameda County CS:  
Status: Case Closed  
Record Id: RO0000551  
PE: 5602

**D21**  
South  
< 1/8  
0.082 mi.  
433 ft.

**1101 EMBARCADERO WEST**  
OAKLAND, CA

Cortese  
LUST  
SLIC  
CHMIRS  
ENF

S102436575  
N/A

Site 4 of 6 in cluster D

Relative:  
Lower  
  
Actual:  
10 ft.

CORTESE:  
Region: CORTESE  
Envirostor Id: Not reported  
Site/Facility Type: Not reported  
Cleanup Status: Not reported  
Status Date: Not reported  
Site Code: Not reported  
Latitude: Not reported  
Longitude: Not reported  
Owner: Not reported  
Enf Type: Not reported  
Swat R: Not reported  
Flag: CORTESE  
Order No: Not reported  
Waste Discharge System No: Not reported  
Effective Date: Not reported  
Region 2: 2  
WID Id: 2 01S0067  
Solid Waste Id No: Not reported  
Waste Management Uit Name: Not reported

LUST:  
Region: STATE  
Global Id: T0600101666  
Latitude: 37.7988788  
Longitude: -122.2879069  
Case Type: LUST Cleanup Site  
Status: Completed - Case Closed  
Status Date: 02/10/1996  
Lead Agency: ALAMEDA COUNTY LOP  
Case Worker: JE  
Local Agency: Not reported  
RB Case Number: 01-1798  
LOC Case Number: RO0000551  
File Location: Stored electronically as an E-file  
Potential Media Affect: Other Groundwater (uses other than drinking water)  
Potential Contaminants of Concern: Gasoline  
Site History: Not reported

Click here to access the California GeoTracker records for this facility:

Contact:  
Global Id: T0600101666

Map ID  
Direction  
Distance  
Elevation

MAP FINDINGS

Site

Database(s)

EDR ID Number  
EPA ID Number

(Continued)

S102436575

Contact Type: Regional Board Caseworker  
Contact Name: Cherie McCaulou  
Organization Name: SAN FRANCISCO BAY RWQCB (REGION 2)  
Address: 1515 CLAY STREET, SUITE 1400  
City: OAKLAND  
Email: cmccaulou@waterboards.ca.gov  
Phone Number: Not reported

Regulatory Activities:

Global Id: T0600101666  
Action Type: Other  
Date: 01/01/1950  
Action: Leak Reported

Global Id: T0600101666  
Action Type: REMEDIATION  
Date: 01/01/1950  
Action: Not reported

SLIC:

Region: STATE  
**Facility Status: Open - Site Assessment**  
Status Date: 02/12/2013  
Global Id: SL0600116612  
Lead Agency: SAN FRANCISCO BAY RWQCB (REGION 2)  
Lead Agency Case Number: Not reported  
Latitude: 37.7965427533011  
Longitude: -122.288174629211  
Case Type: Cleanup Program Site  
Case Worker: CSF  
Local Agency: Not reported  
RB Case Number: 01S0067  
File Location: Regional Board  
Potential Media Affected: Other Groundwater (uses other than drinking water), Soil  
Potential Contaminants of Concern: Polychlorinated biphenyls (PCBs), \* Metals  
Site History: Not reported

[Click here to access the California GeoTracker records for this facility:](#)

CHMIRS:

OES Incident Number: '08-5848  
OES notification: 08/12/2008  
OES Date: Not reported  
OES Time: Not reported  
Incident Date: Not reported  
**Date Completed: Not reported**  
Property Use: Not reported  
Agency Id Number: Not reported  
Agency Incident Number: Not reported  
Time Notified: Not reported  
Time Completed: Not reported  
Surrounding Area: Not reported  
Estimated Temperature: Not reported  
Property Management: Not reported  
Special Studies 1: Not reported

Map ID  
Direction  
Distance  
Elevation

MAP FINDINGS

Site

Database(s)

EDR ID Number  
EPA ID Number

(Continued)

S102436575

Special Studies 2: Not reported  
Special Studies 3: Not reported  
Special Studies 4: Not reported  
Special Studies 5: Not reported  
Special Studies 6: Not reported  
More Than Two Substances Involved?: Not reported  
Resp Agency Personel # Of Decontaminated: Not reported  
Responding Agency Personel # Of Injuries: Not reported  
Responding Agency Personel # Of Fatalities: Not reported  
Others Number Of Decontaminated: Not reported  
Others Number Of Injuries: Not reported  
Others Number Of Fatalities: Not reported  
Vehicle Make/year: Not reported  
Vehicle License Number: Not reported  
Vehicle State: Not reported  
Vehicle Id Number: Not reported  
CA/DOT/PUC/ICC Number: Not reported  
Company Name: Not reported  
Reporting Officer Name/ID: Not reported  
Report Date: Not reported  
Comments: Not reported  
Facility Telephone: Not reported  
Waterway Involved: Yes  
Waterway: OAKLAND ESTUARY  
Spill Site: Waterways  
Cleanup By: Unknown  
Containment: Not reported  
What Happened: Not reported  
Type: Not reported  
Measure: Sheen  
Other: Not reported  
Date/Time: 1246  
Year: 2008  
Agency: NRC  
Incident Date: 8/12/2008  
Admin Agency: City of Oakland Fire Department  
Amount: Not reported  
Contained: No  
Site Type: OAKLAND ESTUARY  
E Date: Not reported  
Substance: Unknown Oil  
Quantity Released: Unknown  
BBLs: Not reported  
Cups: Not reported  
CUFT: Not reported  
Gallons: Not reported  
Grams: Not reported  
Pounds: Not reported  
Liters: Not reported  
Ounces: Not reported  
Pints: Not reported  
Quarts: Not reported  
Sheen: Not reported  
Tons: Not reported  
Unknown: Not reported  
Evacuations: 0  
Number of Injuries: 0

Map ID  
 Direction  
 Distance  
 Elevation

MAP FINDINGS

Site

Database(s)

EDR ID Number  
 EPA ID Number

(Continued)

S102436575

Number of Fatalities: 0  
 Description: As stated per the NRC Report # 880364 "CALLER REPORTED AN UNKNOWN SHEEN COMING FROM AN UNKNOWN SOURCE. THE CALLER ALSO STATED THAT THERE WERE MULTIPLE SPILLS IN THE ESTUARY, SOME A RAINBOW COLOR AND SOME A DARK BROWN COLOR.

ENF:

Region: 2  
 Facility Id: 255924  
 Agency Name: Schnitzer Steel Industries Inc  
 Place Type: Facility  
 Place Subtype: Not reported  
 Facility Type: Not reported  
 Agency Type: Privately-Owned Business  
 # Of Agencies: 1  
 Place Latitude: 37.7978439  
 Place Longitude: -122.28353  
 SIC Code 1: Not reported  
 SIC Desc 1: Not reported  
 SIC Code 2: Not reported  
 SIC Desc 2: Not reported  
 SIC Code 3: Not reported  
 SIC Desc 3: Not reported  
 NAICS Code 1: Not reported  
 NAICS Desc 1: Not reported  
 NAICS Code 2: Not reported  
 NAICS Desc 2: Not reported  
 NAICS Code 3: Not reported  
 NAICS Desc 3: Not reported  
 # Of Places: 1  
 Source Of Facility: Reg Meas  
 Design Flow: Not reported  
 Threat To Water Quality: Not reported  
 Complexity: Not reported  
 Pretreatment: Not reported  
 Facility Waste Type: Not reported  
 Facility Waste Type 2: Not reported  
 Facility Waste Type 3: Not reported  
 Facility Waste Type 4: Not reported  
 Program: UNREGS  
 # Of Programs: 1  
 WDID: 2 01S0067  
 Reg Measure Id: 167033  
 Reg Measure Type: Unregulated  
 Region: 2  
 Order #: Not reported  
 Npdes# CA#: Not reported  
 Major-Minor: Not reported  
 Npdes Type: Not reported  
 Reclamation: Not reported  
 Dredge Fill Fee: Not reported  
 301H: Not reported  
 Application Fee Amt Received: Not reported  
 Status: Active  
 Status Date: 06/17/2005  
 Effective Date: Not reported  
 Expiration/Review Date: Not reported

Map ID  
 Direction  
 Distance  
 Elevation

MAP FINDINGS

Site

Database(s)

EDR ID Number  
 EPA ID Number

**(Continued)**

**S102436575**

Termination Date: Not reported  
 WDR Review - Amend: Not reported  
 WDR Review - Revise/Renew: Not reported  
 WDR Review - Rescind: Not reported  
 WDR Review - No Action Required: Not reported  
 WDR Review - Pending: Not reported  
 WDR Review - Planned: Not reported  
 Status Enrollee: N  
 Individual/General: Not reported  
 Fee Code: Not reported  
 Direction/Voice: Passive  
 Enforcement Id(EID): 225662  
 Region: 2  
 Order / Resolution Number: 88-023  
 Enforcement Action Type: Clean-up and Abatement Order  
 Effective Date: 02/17/1988  
 Adoption/Issuance Date: Not reported  
 Achieve Date: Not reported  
 Termination Date: Not reported  
 ACL Issuance Date: Not reported  
 EPL Issuance Date: Not reported  
 Status: Active  
 Title: Enforcement - 2 01S0067  
 Description: Not reported  
 Program: UNREGS  
 Latest Milestone Completion Date: Not reported  
 # Of Programs1: 1  
 Total Assessment Amount: 0  
 Initial Assessed Amount: 0  
 Liability \$ Amount: 0  
 Project \$ Amount: 0  
 Liability \$ Paid: 0  
 Project \$ Completed: 0  
 Total \$ Paid/Completed Amount: 0

**D22**  
**South**  
**< 1/8**  
**0.082 mi.**  
**433 ft.**

**SCHNITZER STEEL PRODUCTS**  
**1101 EMBARCADERO**  
**OAKLAND, CA 94607**  
**Site 5 of 6 in cluster D**

**HIST CORTESE** **S103890877**  
**N/A**

**Relative:**  
**Lower**

**CORTESE:**  
 Region: CORTESE  
 Facility County Code: 1  
 Reg By: LTNKA  
 Reg Id: 01-1798

**Actual:**  
**10 ft.**



Map ID  
 Direction  
 Distance  
 Elevation

MAP FINDINGS

Site

Database(s)

EDR ID Number  
 EPA ID Number

**D23**  
**South**  
**< 1/8**  
**0.082 mi.**  
**433 ft.**

**SCHNITZER STEEL INDUSTRIESINC**  
**1101 EMBARCADERO W**  
**OAKLAND, CA 94607**  
**Site 6 of 6 in cluster D**

**NPDES** **S103878959**  
**SWRCY** **N/A**  
**LUST**  
**WDS**  
**PROC**

**Relative:**  
**Lower**

NPDES:

Npdes Number: CAS000001  
 Facility Status: Active  
 Agency Id: 0  
 Region: 2  
 Regulatory Measure Id: 180724  
 Order No: 97-03-DWQ  
 Regulatory Measure Type: Enrollee  
 Place Id: Not reported  
 WDID: 2 011003365  
 Program Type: Industrial  
 Adoption Date Of Regulatory Measure: Not reported  
 Effective Date Of Regulatory Measure: 04/03/1992  
 Expiration Date Of Regulatory Measure: Not reported  
 Termination Date Of Regulatory Measure: Not reported  
 Discharge Name: Schnitzer Steel Industries Inc  
 Discharge Address: PO Box 747  
 Discharge City: Oakland  
 Discharge State: California  
 Discharge Zip: 94604

**Actual:**  
**10 ft.**

SWRCY:

Reg Id: 27772  
 Cert Id: RC13981  
 Org Or Agency Reg Id: 19218  
 Organization Or Agency Name: Schnitzer Steel Industries Inc  
 Mailing Address: P O Box 414641  
 Mailing City: Boston  
 Mailing State: MA  
 Mailing Zip Code: 2241  
 Website: Not reported  
 Email: Not reported  
 Phone Number: (510) 444-3919  
 Grand Father: N  
 Rural: N  
 Operation Begin Date: 09/25/2008  
 Aluminium: Y  
 Glass: Y  
 Plastic: Y  
 Bimetal: Y  
 Agency: N/A  
 Monday Hours Of Operation: 8:00 am - 4:30 pm  
 Tuesday Hours Of Operation: 8:00 am - 4:30 pm  
 Wednesday Hours Of Operation: 8:00 am - 4:30 pm  
 Thursday Hours Of Operation: 8:00 am - 4:30 pm  
 Friday Hours Of Operation: 8:00 am - 4:30 pm  
 Saturday Hours Of Operation: 8:00 am - 12:00 pm  
 Sunday Hours Of Operation: CLOSED

LUST REG 2:

Region: 2  
 Facility Id: 01-1798

Map ID  
Direction  
Distance  
Elevation

MAP FINDINGS

Site

Database(s)

EDR ID Number  
EPA ID Number

**SCHNITZER STEEL INDUSTRIESINC (Continued)**

**S103878959**

Facility Status: Case Closed  
Case Number: 1435  
How Discovered: Tank Closure  
Leak Cause: UNK  
Leak Source: Tank  
Date Leak Confirmed: 2/3/1992  
Oversight Program: LUST  
Prelim. Site Assessment Workplan Submitted: Not reported  
Preliminary Site Assessment Began: 1/16/1995  
Pollution Characterization Began: Not reported  
Pollution Remediation Plan Submitted: Not reported  
Date Remediation Action Underway: Not reported  
Date Post Remedial Action Monitoring Began: Not reported

**CA WDS:**

Facility ID: San Francisco Bay 011003365  
Facility Type: Industrial - Facility that treats and/or disposes of liquid or semisolid wastes from any servicing, producing, manufacturing or processing operation of whatever nature, including mining, gravel washing, geothermal operations, air conditioning, ship building and repairing, oil production, storage and disposal operations, water pumping.  
Facility Status: Active - Any facility with a continuous or seasonal discharge that is under Waste Discharge Requirements.  
NPDES Number: CAS000001 The 1st 2 characters designate the state. The remaining 7 are assigned by the Regional Board  
Subregion: 2  
Facility Telephone: 5104443919  
Facility Contact: NICK ANDRUSYSHYN  
Agency Name: SCHNITZER STEEL INDUSTRIES INC  
Agency Address: PO Box 747  
Agency City, St, Zip: Oakland 946040747  
Agency Contact: MARC MADDEN  
Agency Telephone: 5104443919  
Agency Type: Private  
SIC Code: 0  
SIC Code 2: Not reported  
Primary Waste: Not reported  
Primary Waste Type: Not reported  
Secondary Waste: Not reported  
Secondary Waste Type: Not reported  
Design Flow: 0  
Baseline Flow: 0  
Reclamation: Not reported  
POTW: Not reported  
Treat To Water: Minor Threat to Water Quality. A violation of a regional board order should cause a relatively minor impairment of beneficial uses compared to a major or minor threat. Not: All nurds without a TTWQ will be considered a minor threat to water quality unless coded at a higher Level. A Zero (0) may be used to code those NURDS that are found to represent no threat to water quality.  
Complexity: Category C - Facilities having no waste treatment systems, such as cooling water dischargers or those who must comply through best management practices, facilities with passive waste treatment and disposal systems, such as septic systems with subsurface disposal, or dischargers having waste storage systems with land disposal such as dairy waste ponds.

Map ID  
Direction  
Distance  
Elevation

MAP FINDINGS

Site

Database(s)

EDR ID Number  
EPA ID Number

**SCHNITZER STEEL INDUSTRIESINC (Continued)**

**S103878959**

PROC:

Reg Id: 19218  
Cert Id: PR0066  
Org Or Agency Reg Id: 19218  
Organization Or Agency Name: Schnitzer Steel Industries Inc  
Mailing Address: P O Box 414641  
Mailing City: Boston  
Mailing State: MA  
Mailing Zip Code: 2241  
Website: Not reported  
Email: Not reported  
Phone Number: (510) 444-3919  
Grand Father: N/A  
Rural: N/A  
Operation Begin Date: 11/03/1987  
Aluminium: Not reported  
Glass: Not reported  
Plastic: Not reported  
Bimetal: Not reported  
Agency: N/A  
Monday Hours Of Operation: 8:00 am - 4:00 pm  
Tuesday Hours Of Operation: 8:00 am - 4:00 pm  
Wednesday Hours Of Operation: 8:00 am - 4:00 pm  
Thursday Hours Of Operation: 8:00 am - 4:00 pm  
Friday Hours Of Operation: 8:00 am - 4:00 pm  
Saturday Hours Of Operation: 8:00 am - 12:00 pm  
Sunday Hours Of Operation: Not reported

**E24**  
**ENE**  
**< 1/8**  
**0.095 mi.**  
**500 ft.**

**E-D COAT, INC.**  
**715 4TH STREET**  
**OAKLAND, CA 94607**

**Site 1 of 2 in cluster E**

**RCRA-LQG** **1000108096**  
**FINDS** **CAD009200031**  
**NPDES**  
**HIST UST**  
**ENVIROSTOR**

**Relative:**  
**Higher**

RCRA-LQG:

Date form received by agency: 05/06/2008  
Facility name: E-D COAT, INC.  
Facility address: 715 4TH STREET  
OAKLAND, CA 94607  
EPA ID: CAD009200031  
Contact: OLE NORDHAVN  
Contact address: Not reported  
Not reported  
Contact country: Not reported  
Contact telephone: (510) 832-8104  
Contact email: ONORDHAVN2@PACBELL.NET  
EPA Region: 09  
Land type: Private  
Classification: Large Quantity Generator  
Description: Handler: generates 1,000 kg or more of hazardous waste during any calendar month; or generates more than 1 kg of acutely hazardous waste during any calendar month; or generates more than 100 kg of any residue or contaminated soil, waste or other debris resulting from the cleanup of a spill, into or on any land or water, of acutely hazardous waste during any calendar month; or generates 1 kg or less of acutely hazardous waste during any calendar month, and accumulates more than 1 kg of acutely hazardous waste at any time; or generates 100 kg or less

**Actual:**  
**15 ft.**

Map ID  
Direction  
Distance  
Elevation

MAP FINDINGS

Site

Database(s)

EDR ID Number  
EPA ID Number

**E-D COAT, INC. (Continued)**

**1000108096**

of any residue or contaminated soil, waste or other debris resulting from the cleanup of a spill, into or on any land or water, of acutely hazardous waste during any calendar month, and accumulates more than 100 kg of that material at any time

Owner/Operator Summary:

Owner/operator name: E-D COAT, INC.  
Owner/operator address: 715 4TH STREET  
OAKLAND, CA 94607  
Owner/operator country: US  
Owner/operator telephone: Not reported  
Legal status: Private  
Owner/Operator Type: Owner  
Owner/Op start date: 01/01/1939  
Owner/Op end date: Not reported

Owner/operator name: E-D COAT, INC.  
Owner/operator address: Not reported  
Not reported  
Owner/operator country: US  
Owner/operator telephone: Not reported  
Legal status: Private  
Owner/Operator Type: Operator  
Owner/Op start date: 01/01/1939  
Owner/Op end date: Not reported

Handler Activities Summary:

U.S. importer of hazardous waste: No  
Mixed waste (haz. and radioactive): No  
Recycler of hazardous waste: No  
Transporter of hazardous waste: No  
Treater, storer or disposer of HW: No  
Underground injection activity: No  
On-site burner exemption: No  
Furnace exemption: No  
Used oil fuel burner: No  
Used oil processor: No  
User oil refiner: No  
Used oil fuel marketer to burner: No  
Used oil Specification marketer: No  
Used oil transfer facility: No  
Used oil transporter: No

Historical Generators:

Date form received by agency: 02/27/2006  
Facility name: E-D COAT, INC.  
Classification: Large Quantity Generator

Date form received by agency: 02/27/2004  
Facility name: E-D COAT, INC.  
Classification: Large Quantity Generator

Date form received by agency: 02/28/2002  
Facility name: E-D COAT, INC.  
Classification: Large Quantity Generator

Map ID  
Direction  
Distance  
Elevation

MAP FINDINGS

Site

Database(s)

EDR ID Number  
EPA ID Number

**E-D COAT, INC. (Continued)**

**1000108096**

Date form received by agency: 10/12/2000  
Facility name: E-D COAT, INC.  
Classification: Large Quantity Generator

Date form received by agency: 03/04/1999  
Facility name: E-D COAT, INC.  
Site name: E-D COAT INC  
Classification: Large Quantity Generator

Date form received by agency: 09/01/1996  
Facility name: E-D COAT, INC.  
Site name: E-D COAT INC  
Classification: Small Quantity Generator

Date form received by agency: 03/01/1996  
Facility name: E-D COAT, INC.  
Site name: E.D. COAT, INC.  
Classification: Large Quantity Generator

Date form received by agency: 03/10/1994  
Facility name: E-D COAT, INC.  
Site name: ED COAT INC  
Classification: Large Quantity Generator

Date form received by agency: 04/02/1992  
Facility name: E-D COAT, INC.  
Classification: Large Quantity Generator

Date form received by agency: 04/12/1990  
Facility name: E-D COAT, INC.  
Site name: E-D COAT INC  
Classification: Large Quantity Generator

Date form received by agency: 08/18/1980  
Facility name: E-D COAT, INC.  
Site name: E-D COAT INC  
Classification: Large Quantity Generator

**Hazardous Waste Summary:**

Waste code: F006  
Waste name: WASTEWATER TREATMENT SLUDGES FROM ELECTROPLATING OPERATIONS EXCEPT FROM THE FOLLOWING PROCESSES: (1) SULFURIC ACID ANODIZING OF ALUMINUM; (2) TIN PLATING ON CARBON STEEL; (3) ZINC PLATING (SEGREGATED BASIS) ON CARBON STEEL; (4) ALUMINUM OR ZINC-ALUMINUM PLATING ON CARBON STEEL; (5) CLEANING/STRIPPING ASSOCIATED WITH TIN, ZINC AND ALUMINUM PLATING ON CARBON STEEL; AND (6) CHEMICAL ETCHING AND MILLING OF ALUMINUM.

**Facility Has Received Notices of Violations:**

Regulation violated: SR - 22 CCR 66265.33  
Area of violation: TSD - Preparedness and Prevention  
Date violation determined: 10/28/2003  
Date achieved compliance: 01/05/2004  
Violation lead agency: EPA  
Enforcement action: WRITTEN INFORMAL  
Enforcement action date: 01/09/2004

Map ID  
Direction  
Distance  
Elevation

MAP FINDINGS

Site

Database(s)

EDR ID Number  
EPA ID Number

**E-D COAT, INC. (Continued)**

**1000108096**

Enf. disposition status: Not reported  
Enf. disp. status date: Not reported  
Enforcement lead agency: EPA  
Proposed penalty amount: Not reported  
Final penalty amount: Not reported  
Paid penalty amount: Not reported

Regulation violated: SR - 22 CCR 66265.33  
Area of violation: TSD - Preparedness and Prevention  
Date violation determined: 10/28/2003  
Date achieved compliance: 01/05/2004  
Violation lead agency: EPA  
Enforcement action: Not reported  
Enforcement action date: 01/09/2004  
Enf. disposition status: Not reported  
Enf. disp. status date: Not reported  
Enforcement lead agency: EPA  
Proposed penalty amount: Not reported  
Final penalty amount: Not reported  
Paid penalty amount: Not reported

Regulation violated: SR - 22 CCR 66265.173  
Area of violation: TSD - Container Use and Management  
Date violation determined: 10/28/2003  
Date achieved compliance: 01/05/2004  
Violation lead agency: EPA  
Enforcement action: Not reported  
Enforcement action date: 01/09/2004  
Enf. disposition status: Not reported  
Enf. disp. status date: Not reported  
Enforcement lead agency: EPA  
Proposed penalty amount: Not reported  
Final penalty amount: Not reported  
Paid penalty amount: Not reported

Regulation violated: SR - 22 CCR 66265.173  
Area of violation: TSD - Container Use and Management  
Date violation determined: 10/28/2003  
Date achieved compliance: 01/05/2004  
Violation lead agency: EPA  
Enforcement action: WRITTEN INFORMAL  
Enforcement action date: 01/09/2004  
Enf. disposition status: Not reported  
Enf. disp. status date: Not reported  
Enforcement lead agency: EPA  
Proposed penalty amount: Not reported  
Final penalty amount: Not reported  
Paid penalty amount: Not reported

Regulation violated: SR - 22 CCR 66262.34(a) & (e)  
Area of violation: Generators - General  
Date violation determined: 10/28/2003  
Date achieved compliance: 01/05/2004  
Violation lead agency: EPA  
Enforcement action: WRITTEN INFORMAL  
Enforcement action date: 01/09/2004  
Enf. disposition status: Not reported

Map ID  
Direction  
Distance  
Elevation

MAP FINDINGS

Site

Database(s)

EDR ID Number  
EPA ID Number

**E-D COAT, INC. (Continued)**

**1000108096**

Enf. disp. status date: Not reported  
Enforcement lead agency: EPA  
Proposed penalty amount: Not reported  
Final penalty amount: Not reported  
Paid penalty amount: Not reported

Regulation violated: SR - 22 CCR 66262.34(a) & (e)  
Area of violation: Generators - General  
Date violation determined: 10/28/2003  
Date achieved compliance: 01/05/2004  
Violation lead agency: EPA  
Enforcement action: Not reported  
Enforcement action date: 01/09/2004  
Enf. disposition status: Not reported  
Enf. disp. status date: Not reported  
Enforcement lead agency: EPA  
Proposed penalty amount: Not reported  
Final penalty amount: Not reported  
Paid penalty amount: Not reported

Regulation violated: F - 262.30-34.C  
Area of violation: Generators - General  
Date violation determined: 07/25/2001  
Date achieved compliance: 09/28/2001  
Violation lead agency: EPA  
Enforcement action: FINAL 3008(A) COMPLIANCE ORDER  
Enforcement action date: 09/28/2001  
Enf. disposition status: Not reported  
Enf. disp. status date: Not reported  
Enforcement lead agency: EPA  
Proposed penalty amount: Not reported  
Final penalty amount: Not reported  
Paid penalty amount: Not reported

Regulation violated: F - 262.30-34.C  
Area of violation: Generators - General  
Date violation determined: 07/25/2001  
Date achieved compliance: 09/28/2001  
Violation lead agency: EPA  
Enforcement action: Not reported  
Enforcement action date: 08/30/2001  
Enf. disposition status: Not reported  
Enf. disp. status date: Not reported  
Enforcement lead agency: EPA  
Proposed penalty amount: Not reported  
Final penalty amount: Not reported  
Paid penalty amount: Not reported

Regulation violated: FR - 262.10-12.A  
Area of violation: Generators - General  
Date violation determined: 02/08/1985  
Date achieved compliance: 02/08/1985  
Violation lead agency: State  
Enforcement action: Not reported  
Enforcement action date: Not reported  
Enf. disposition status: Not reported  
Enf. disp. status date: Not reported

Map ID  
Direction  
Distance  
Elevation

MAP FINDINGS

Site

Database(s)

EDR ID Number  
EPA ID Number

**E-D COAT, INC. (Continued)**

**1000108096**

Enforcement lead agency: Not reported  
Proposed penalty amount: Not reported  
Final penalty amount: Not reported  
Paid penalty amount: Not reported

Evaluation Action Summary:

Evaluation date: 10/28/2003  
Evaluation: COMPLIANCE EVALUATION INSPECTION ON-SITE  
Area of violation: Generators - General  
Date achieved compliance: 01/05/2004  
Evaluation lead agency: EPA

Evaluation date: 10/28/2003  
Evaluation: COMPLIANCE EVALUATION INSPECTION ON-SITE  
Area of violation: TSD - Container Use and Management  
Date achieved compliance: 01/05/2004  
Evaluation lead agency: EPA

Evaluation date: 10/28/2003  
Evaluation: COMPLIANCE EVALUATION INSPECTION ON-SITE  
Area of violation: TSD - Preparedness and Prevention  
Date achieved compliance: 01/05/2004  
Evaluation lead agency: EPA

Evaluation date: 07/25/2001  
Evaluation: COMPLIANCE EVALUATION INSPECTION ON-SITE  
Area of violation: Generators - General  
Date achieved compliance: 09/28/2001  
Evaluation lead agency: EPA

Evaluation date: 08/26/1992  
Evaluation: COMPLIANCE EVALUATION INSPECTION ON-SITE  
Area of violation: Not reported  
Date achieved compliance: Not reported  
Evaluation lead agency: State Contractor/Grantee

Evaluation date: 05/04/1992  
Evaluation: COMPLIANCE EVALUATION INSPECTION ON-SITE  
Area of violation: Not reported  
Date achieved compliance: Not reported  
Evaluation lead agency: State Contractor/Grantee

Evaluation date: 04/02/1985  
Evaluation: COMPLIANCE SCHEDULE EVALUATION  
Area of violation: Not reported  
Date achieved compliance: Not reported  
Evaluation lead agency: State

Evaluation date: 02/08/1985  
Evaluation: COMPLIANCE EVALUATION INSPECTION ON-SITE  
Area of violation: Generators - General  
Date achieved compliance: 02/08/1985  
Evaluation lead agency: State

**FINDS:**

Registry ID: 110000483708



Map ID  
Direction  
Distance  
Elevation

MAP FINDINGS

Site

Database(s)

EDR ID Number  
EPA ID Number

**E-D COAT, INC. (Continued)**

**1000108096**

Environmental Interest/Information System

NCDB (National Compliance Data Base) supports implementation of the Federal Insecticide, Fungicide, and Rodenticide Act (FIFRA) and the Toxic Substances Control Act (TSCA). The system tracks inspections in regions and states with cooperative agreements, enforcement actions, and settlements.

US EPA Enforcement Criminal Records Management System (ECRM), now called the Criminal Case Reporting System (CCRS), is the Criminal Investigation Division's (CID) "official record" of all criminal investigation activities. The system maintains and tracks case-specific program and investigative information on over 8,200 active and archived criminal cases. CCRS is an EPA-only system and data entry is performed directly by CID employees. The Public is allowed to obtain only select defendant data fields for closed, convicted cases via the Freedom of Information Act.

The NEI (National Emissions Inventory) database contains information on stationary and mobile sources that emit criteria air pollutants and their precursors, as well as hazardous air pollutants (HAPs).

California Hazardous Waste Tracking System - Datamart (HWTS-DATAMART) provides California with information on hazardous waste shipments for generators, transporters, and treatment, storage, and disposal facilities.

US EPA TRIS (Toxics Release Inventory System) contains information from facilities on the amounts of over 300 listed toxic chemicals that these facilities release directly to air, water, land, or that are transported off-site.

RCRAInfo is a national information system that supports the Resource Conservation and Recovery Act (RCRA) program through the tracking of events and activities related to facilities that generate, transport, and treat, store, or dispose of hazardous waste. RCRAInfo allows RCRA program staff to track the notification, permit, compliance, and corrective action activities required under RCRA.

US National Pollutant Discharge Elimination System (NPDES) module of the Compliance Information System (ICIS) tracks surface water permits issued under the Clean Water Act. Under NPDES, all facilities that discharge pollutants from any point source into waters of the United States are required to obtain a permit. The permit will likely contain limits on what can be discharged, impose monitoring and reporting requirements, and include other provisions to ensure that the discharge does not adversely affect water quality.

HAZARDOUS WASTE BIENNIAL REPORTER

PCS (Permit Compliance System) is a computerized management information system that contains data on National Pollutant Discharge Elimination System (NPDES) permit holding facilities. PCS tracks the permit, compliance, and enforcement status of NPDES facilities.

ICIS (Integrated Compliance Information System) is the Integrated Compliance Information System and provides a database that, when complete, will contain integrated Enforcement and Compliance

Map ID  
Direction  
Distance  
Elevation

MAP FINDINGS

Site

Database(s)

EDR ID Number  
EPA ID Number

**E-D COAT, INC. (Continued)**

**1000108096**

information across most of EPA's programs. The vision for ICIS is to replace EPA's independent databases that contain Enforcement data with a single repository for that information. Currently, ICIS contains all Federal Administrative and Judicial enforcement actions. This information is maintained in ICIS by EPA in the Regional offices and it Headquarters. A future release of ICIS will replace the Permit Compliance System (PCS) which supports the NPDES and will integrate that information with Federal actions already in the system. ICIS also has the capability to track other activities occurring in the Region that support Compliance and Enforcement programs. These include; Incident Tracking, Compliance Assistance, and Compliance Monitoring.

**NPDES:**

Npdes Number: CAS000001  
Facility Status: Active  
Agency Id: 0  
Region: 2  
Regulatory Measure Id: 180865  
Order No: 97-03-DWQ  
Regulatory Measure Type: Enrollee  
Place Id: Not reported  
WDID: 2 011009846  
Program Type: Industrial  
Adoption Date Of Regulatory Measure: Not reported  
Effective Date Of Regulatory Measure: 03/18/1993  
Expiration Date Of Regulatory Measure: Not reported  
Termination Date Of Regulatory Measure: Not reported  
Discharge Name: E D Coat Inc  
Discharge Address: 715 4th St  
Discharge City: Oakland  
Discharge State: California  
Discharge Zip: 94607

**HIST UST:**

Region: STATE  
Facility ID: 00000051657  
Facility Type: Other  
Other Type: PLATING COMPANY  
Total Tanks: 0001  
Contact Name: JERRY ROSSI  
Telephone: 4158328104  
Owner Name: E-D COAT INC.  
Owner Address: 715 4TH STREET  
Owner City,St,Zip: OAKLAND, CA 94607

Tank Num: 001  
Container Num: 1  
Year Installed: 1980  
Tank Capacity: 00005000  
Tank Used for: WASTE  
Type of Fuel: Not reported  
Tank Construction: Not reported  
Leak Detection: Visual

Map ID  
Direction  
Distance  
Elevation

MAP FINDINGS

Site

Database(s)

EDR ID Number  
EPA ID Number

**E-D COAT, INC. (Continued)**

**1000108096**

ENVIROSTOR:

Site Type: Tiered Permit  
Site Type Detailed: Tiered Permit  
Acres: Not reported  
NPL: NO  
Regulatory Agencies: NONE SPECIFIED  
Lead Agency: NONE SPECIFIED  
Program Manager: Not reported  
Supervisor: Not reported  
Division Branch: Cleanup Berkeley  
Facility ID: 71002276  
Site Code: Not reported  
Assembly: 18  
Senate: 09  
Special Program: Not reported  
Status: Inactive - Needs Evaluation  
Status Date: Not reported  
Restricted Use: NO  
Site Mgmt. Req.: NONE SPECIFIED  
Funding: Not reported  
Latitude: 37.79973  
Longitude: -122.2820  
APN: NONE SPECIFIED  
Past Use: NONE SPECIFIED  
Potential COC: NONE SPECIFIED  
Confirmed COC: NONE SPECIFIED  
Potential Description: NONE SPECIFIED  
Alias Name: CAD009200031  
Alias Type: EPA Identification Number  
Alias Name: 110000483708  
Alias Type: EPA (FRS #)  
Alias Name: 71002276  
Alias Type: Envirostor ID Number

Completed Info:

Completed Area Name: PROJECT WIDE  
Completed Sub Area Name: Not reported  
Completed Document Type: Other Report  
Completed Date: 06/12/1997  
Comments: Further investigation recommended since site has dirt floors.

Future Area Name: Not reported  
Future Sub Area Name: Not reported  
Future Document Type: Not reported  
Future Due Date: Not reported  
Schedule Area Name: Not reported  
Schedule Sub Area Name: Not reported  
Schedule Document Type: Not reported  
Schedule Due Date: Not reported  
Schedule Revised Date: Not reported

Map ID  
Direction  
Distance  
Elevation

MAP FINDINGS

Site

Database(s)

EDR ID Number  
EPA ID Number

**F25**  
**North**  
**< 1/8**  
**0.096 mi.**  
**508 ft.**

**BAY AREA KENWORTH TRUCKS**  
**425 MARKET STREET**  
**OAKLAND, CA 94607**

**RCRA-SQG** **1000886141**  
**FINDS** **CA0000084624**  
**HAZNET**

**Site 1 of 4 in cluster F**

**Relative:**  
**Higher**

RCRA-SQG:

Date form received by agency: 11/16/1993

Facility name: BAY AREA KENWORTH

Facility address: 425 MARKET ST SW SIDE

OAKLAND, CA 94607

EPA ID: CA0000084624

Mailing address: MARKET ST SW SIDE

OAKLAND, CA 94607

Contact: TOM PARODI

Contact address: 425 MARKET ST SW SIDE

OAKLAND, CA 94607

Contact country: US

Contact telephone: (510) 836-6100

Contact email: Not reported

EPA Region: 09

Classification: Small Small Quantity Generator

Description: Handler: generates more than 100 and less than 1000 kg of hazardous waste during any calendar month and accumulates less than 6000 kg of hazardous waste at any time; or generates 100 kg or less of hazardous waste during any calendar month, and accumulates more than 1000 kg of hazardous waste at any time

Owner/Operator Summary:

Owner/operator name: DENNIS BURAN

Owner/operator address: 425 MARKET ST  
OAKLAND, CA 94607

Owner/operator country: Not reported

Owner/operator telephone: (510) 836-6100

Legal status: Private

Owner/Operator Type: Owner

Owner/Op start date: Not reported

Owner/Op end date: Not reported

Handler Activities Summary:

U.S. importer of hazardous waste: No

Mixed waste (haz. and radioactive): No

Recycler of hazardous waste: No

Transporter of hazardous waste: No

Treater, storer or disposer of HW: No

Underground injection activity: No

On-site burner exemption: No

Furnace exemption: No

Used oil fuel burner: No

Used oil processor: No

User oil refiner: No

Used oil fuel marketer to burner: No

Used oil Specification marketer: No

Used oil transfer facility: No

Used oil transporter: No

Violation Status: No violations found

Map ID  
Direction  
Distance  
Elevation

MAP FINDINGS

Site

Database(s)

EDR ID Number  
EPA ID Number

**BAY AREA KENWORTH TRUCKS (Continued)**

**1000886141**

FINDS:

Registry ID: 110013851082

Environmental Interest/Information System

The NEI (National Emissions Inventory) database contains information on stationary and mobile sources that emit criteria air pollutants and their precursors, as well as hazardous air pollutants (HAPs).

RCRAInfo is a national information system that supports the Resource Conservation and Recovery Act (RCRA) program through the tracking of events and activities related to facilities that generate, transport, and treat, store, or dispose of hazardous waste. RCRAInfo allows RCRA program staff to track the notification, permit, compliance, and corrective action activities required under RCRA.

CRITERIA AND HAZARDOUS AIR POLLUTANT INVENTORY

HAZNET:

Year: 1997  
Gepaid: CA0000084624  
Contact: DENNIS BURAN  
Telephone: 5108366100  
Mailing Name: Not reported  
Mailing Address: 425 MARKET ST SW SIDE  
Mailing City,St,Zip: OAKLAND, CA 946073033  
Gen County: Not reported  
TSD EPA ID: AZD983478322  
TSD County: Not reported  
Waste Category: Polychlorinated biphenyls and material containing PCBs  
Disposal Method: Recycler  
Tons: .7714  
Facility County: 1

Year: 1996  
Gepaid: CA0000084624  
Contact: DENNIS BURAN  
Telephone: 5108366100  
Mailing Name: Not reported  
Mailing Address: 425 MARKET ST SW SIDE  
Mailing City,St,Zip: OAKLAND, CA 946073033  
Gen County: Not reported  
TSD EPA ID: CAL000027741  
TSD County: Not reported  
Waste Category: Asbestos containing waste  
Disposal Method: Disposal, Land Fill  
Tons: .8428  
Facility County: 1

Year: 1995  
Gepaid: CA0000084624  
Contact: DENNIS BURAN  
Telephone: 5108366100  
Mailing Name: Not reported  
Mailing Address: 425 MARKET ST SW SIDE

Map ID  
Direction  
Distance  
Elevation

MAP FINDINGS

Site

Database(s)

EDR ID Number  
EPA ID Number

**BAY AREA KENWORTH TRUCKS (Continued)**

**1000886141**

Mailing City,St,Zip: OAKLAND, CA 946073033  
Gen County: Not reported  
TSD EPA ID: CAD028409019  
TSD County: Not reported  
Waste Category: Unspecified organic liquid mixture  
Disposal Method: Transfer Station  
Tons: 1.6054  
Facility County: 1

Year: 1995  
Gepaid: CA0000084624  
Contact: DENNIS BURAN  
Telephone: 5108366100  
Mailing Name: Not reported  
Mailing Address: 425 MARKET ST SW SIDE  
Mailing City,St,Zip: OAKLAND, CA 946073033  
Gen County: Not reported  
TSD EPA ID: CAD028409019  
TSD County: Not reported  
Waste Category: Other organic solids  
Disposal Method: Transfer Station  
Tons: .2000  
Facility County: 1

**F26**  
**North**  
**< 1/8**  
**0.096 mi.**  
**508 ft.**

**KELLYS TRUCK REPAIR INC**  
**425 MARKET ST**  
**OAKLAND, CA 94607**

**RCRA-SQG 1000892565**  
**FINDS CAD073926685**

**Site 2 of 4 in cluster F**

**Relative:**  
**Higher**

RCRA-SQG:

Date form received by agency: 11/17/1993  
Facility name: KELLYS TRUCK REPAIR INC  
Facility address: 425 MARKET ST  
N E SIDE  
OAKLAND, CA 94607  
EPA ID: CAD073926685  
Contact: KELLY GREEN  
Contact address: 425 MARKET ST N E SIDE  
OAKLAND, CA 94607  
Contact country: US  
Contact telephone: (510) 268-0168  
Contact email: Not reported  
EPA Region: 09  
Classification: Small Small Quantity Generator  
Description: Handler: generates more than 100 and less than 1000 kg of hazardous waste during any calendar month and accumulates less than 6000 kg of hazardous waste at any time; or generates 100 kg or less of hazardous waste during any calendar month, and accumulates more than 1000 kg of hazardous waste at any time

**Actual:**  
**17 ft.**

Owner/Operator Summary:

Owner/operator name: DOUGLAS KELLY GREEN  
Owner/operator address: 425 MARKET ST  
OAKLAND, CA 94607  
Owner/operator country: Not reported  
Owner/operator telephone: (510) 268-0168

Map ID  
Direction  
Distance  
Elevation

MAP FINDINGS

Site

Database(s)

EDR ID Number  
EPA ID Number

**KELLYS TRUCK REPAIR INC (Continued)**

**1000892565**

Legal status: Private  
Owner/Operator Type: Owner  
Owner/Op start date: Not reported  
Owner/Op end date: Not reported  
  
Owner/operator name: NOT REQUIRED  
Owner/operator address: NOT REQUIRED  
NOT REQUIRED, ME 99999  
  
Owner/operator country: Not reported  
Owner/operator telephone: (415) 555-1212  
Legal status: Private  
Owner/Operator Type: Operator  
Owner/Op start date: Not reported  
Owner/Op end date: Not reported

Handler Activities Summary:

U.S. importer of hazardous waste: No  
Mixed waste (haz. and radioactive): No  
Recycler of hazardous waste: No  
Transporter of hazardous waste: No  
Treater, storer or disposer of HW: No  
Underground injection activity: No  
On-site burner exemption: No  
Furnace exemption: No  
Used oil fuel burner: No  
Used oil processor: No  
User oil refiner: No  
Used oil fuel marketer to burner: No  
Used oil Specification marketer: No  
Used oil transfer facility: No  
Used oil transporter: No

Violation Status: No violations found

FINDS:

Registry ID: 110002657394

Environmental Interest/Information System

RCRAInfo is a national information system that supports the Resource Conservation and Recovery Act (RCRA) program through the tracking of events and activities related to facilities that generate, transport, and treat, store, or dispose of hazardous waste. RCRAInfo allows RCRA program staff to track the notification, permit, compliance, and corrective action activities required under RCRA.

MAP FINDINGS

Map ID  
Direction  
Distance  
Elevation

Site

Database(s)

EDR ID Number  
EPA ID Number

**F27**  
**NNE**  
**< 1/8**  
**0.105 mi.**  
**552 ft.**

**Relative:**  
**Higher**

**Actual:**  
**17 ft.**

**SAFETY KLEEN CORP 7 178 01**  
**404 MARKET ST**  
**OAKLAND, CA 94607**

**Site 3 of 4 in cluster F**

**RCRA-TSDF** 1000224433  
**CORRACTS** CAD053044053  
**RCRA-LQG**  
**FINDS**  
**CA FID UST**  
**HIST UST**  
**SWEEPS UST**  
**HWP**  
**Financial Assurance**  
**2020 COR ACTION**

**RCRA-TSDF:**

Date form received by agency: 03/13/2008  
Facility name: SAFETY-KLEEN SYSTEMS INC  
Facility address: 400 MARKET STREET  
OAKLAND, CA 94607  
EPA ID: CAD053044053  
Mailing address: 1502 E VILLA STREET  
2ND FLOOR EHS  
ELGIN, IL 60120  
Contact: WILLIAM COLEMAN  
Contact address: Not reported  
Not reported  
Contact country: Not reported  
Contact telephone: (209) 545-1011  
Contact email: WILLIAM.COLEMAN@SAFETY-KLEEN.COM  
EPA Region: 09  
Land type: Private  
Classification: TSDF  
Description: Handler is engaged in the treatment, storage or disposal of hazardous waste  
Classification: Large Quantity Generator  
Description: Handler: generates 1,000 kg or more of hazardous waste during any calendar month; or generates more than 1 kg of acutely hazardous waste during any calendar month; or generates more than 100 kg of any residue or contaminated soil, waste or other debris resulting from the cleanup of a spill, into or on any land or water, of acutely hazardous waste during any calendar month; or generates 1 kg or less of acutely hazardous waste during any calendar month, and accumulates more than 1 kg of acutely hazardous waste at any time; or generates 100 kg or less of any residue or contaminated soil, waste or other debris resulting from the cleanup of a spill, into or on any land or water, of acutely hazardous waste during any calendar month, and accumulates more than 100 kg of that material at any time

**Owner/Operator Summary:**

Owner/operator name: SAFETY-KLEEN SYSTEMS INC  
Owner/operator address: Not reported  
Not reported  
Owner/operator country: US  
Owner/operator telephone: Not reported  
Legal status: Private  
Owner/Operator Type: Operator  
Owner/Op start date: 04/18/1990  
Owner/Op end date: Not reported

Owner/operator name: SAFETY-KLEEN SYSTEMS INC  
Owner/operator address: 5400 LEGACY DRIVE  
PLANO, TX 75024



Map ID  
Direction  
Distance  
Elevation

MAP FINDINGS

Site

Database(s)

EDR ID Number  
EPA ID Number

**SAFETY KLEEN CORP 7 178 01 (Continued)**

**1000224433**

Owner/operator country: US  
Owner/operator telephone: Not reported  
Legal status: Private  
Owner/Operator Type: Owner  
Owner/Op start date: 04/18/1990  
Owner/Op end date: Not reported

Handler Activities Summary:

U.S. importer of hazardous waste: No  
Mixed waste (haz. and radioactive): No  
Recycler of hazardous waste: No  
Transporter of hazardous waste: Yes  
Treater, storer or disposer of HW: No  
Underground injection activity: No  
On-site burner exemption: No  
Furnace exemption: No  
Used oil fuel burner: No  
Used oil processor: No  
User oil refiner: No  
Used oil fuel marketer to burner: No  
Used oil Specification marketer: No  
Used oil transfer facility: No  
Used oil transporter: Yes

Historical Generators:

Date form received by agency: 03/20/2006  
Facility name: SAFETY-KLEEN SYSTEMS INC  
Site name: SAFETY-KLEEN SYSTEMS, INC.  
Classification: Large Quantity Generator

Date form received by agency: 03/29/2004  
Facility name: SAFETY-KLEEN SYSTEMS INC  
Classification: Large Quantity Generator

Date form received by agency: 03/28/2002  
Facility name: SAFETY-KLEEN SYSTEMS INC  
Site name: SAFETY-KLEEN SYSTEMS, INC.  
Classification: Large Quantity Generator

Date form received by agency: 10/12/2000  
Facility name: SAFETY-KLEEN SYSTEMS INC  
Site name: SAFETY-KLEEN SYSTEMS, INC.--OAKLAND  
Classification: Large Quantity Generator

Date form received by agency: 03/04/1999  
Facility name: SAFETY-KLEEN SYSTEMS INC  
Site name: SAFETY-KLEEN CORP - OAKLAND, CA  
Classification: Large Quantity Generator

Date form received by agency: 09/01/1996  
Facility name: SAFETY-KLEEN SYSTEMS INC  
Site name: SAFETY KLEEN CORP 7 178 01  
Classification: Small Quantity Generator

Date form received by agency: 04/04/1996  
Facility name: SAFETY-KLEEN SYSTEMS INC

Map ID  
Direction  
Distance  
Elevation

MAP FINDINGS

Site

Database(s)

EDR ID Number  
EPA ID Number

**SAFETY KLEEN CORP 7 178 01 (Continued)**

**1000224433**

Site name: SAFETY KLEEN CORP  
Classification: Large Quantity Generator

Date form received by agency: 03/25/1994  
Facility name: SAFETY-KLEEN SYSTEMS INC  
Site name: SAFETY-KLEEN CORP  
Classification: Large Quantity Generator

Date form received by agency: 03/31/1992  
Facility name: SAFETY-KLEEN SYSTEMS INC  
Site name: SAFETY-KLEEN CORP (7-178-01)  
Classification: Small Quantity Generator

Date form received by agency: 04/12/1990  
Facility name: SAFETY-KLEEN SYSTEMS INC  
Site name: SAFETY-KLEEN CORP (7-178-01)  
Classification: Large Quantity Generator

Date form received by agency: 08/18/1980  
Facility name: SAFETY-KLEEN SYSTEMS INC  
Site name: SAFETY KLEEN CORP 7 178 01  
Classification: Not a generator, verified

**Hazardous Waste Summary:**

Waste code: D001  
Waste name: IGNITABLE HAZARDOUS WASTES ARE THOSE WASTES WHICH HAVE A FLASHPOINT OF LESS THAN 140 DEGREES FAHRENHEIT AS DETERMINED BY A PENSKEY-MARTENS CLOSED CUP FLASH POINT TESTER. ANOTHER METHOD OF DETERMINING THE FLASH POINT OF A WASTE IS TO REVIEW THE MATERIAL SAFETY DATA SHEET, WHICH CAN BE OBTAINED FROM THE MANUFACTURER OR DISTRIBUTOR OF THE MATERIAL. LACQUER THINNER IS AN EXAMPLE OF A COMMONLY USED SOLVENT WHICH WOULD BE CONSIDERED AS IGNITABLE HAZARDOUS WASTE.

Waste code: D004  
Waste name: ARSENIC

Waste code: D005  
Waste name: BARIUM

Waste code: D006  
Waste name: CADMIUM

Waste code: D007  
Waste name: CHROMIUM

Waste code: D008  
Waste name: LEAD

Waste code: D009  
Waste name: MERCURY

Waste code: D010  
Waste name: SELENIUM

Waste code: D011  
Waste name: SILVER

Map ID  
Direction  
Distance  
Elevation

MAP FINDINGS

Site

Database(s)

EDR ID Number  
EPA ID Number

**SAFETY KLEEN CORP 7 178 01 (Continued)**

**1000224433**

Waste code:	D018
Waste name:	BENZENE
Waste code:	D019
Waste name:	CARBON TETRACHLORIDE
Waste code:	D021
Waste name:	CHLOROBENZENE
Waste code:	D022
Waste name:	CHLOROFORM
Waste code:	D023
Waste name:	O-CRESOL
Waste code:	D024
Waste name:	M-CRESOL
Waste code:	D025
Waste name:	P-CRESOL
Waste code:	D026
Waste name:	CRESOL
Waste code:	D027
Waste name:	1,4-DICHLOROBENZENE
Waste code:	D028
Waste name:	1,2-DICHLOROETHANE
Waste code:	D029
Waste name:	1,1-DICHLOROETHYLENE
Waste code:	D030
Waste name:	2,4-DINITROTOLUENE
Waste code:	D032
Waste name:	HEXACHLOROBENZENE
Waste code:	D033
Waste name:	HEXACHLOROBUTADIENE
Waste code:	D034
Waste name:	HEXACHLOROETHANE
Waste code:	D035
Waste name:	METHYL ETHYL KETONE
Waste code:	D036
Waste name:	NITROBENZENE
Waste code:	D037
Waste name:	PENTRACHLOROPHENOL
Waste code:	D038
Waste name:	PYRIDINE

Map ID  
Direction  
Distance  
Elevation

MAP FINDINGS

Site

Database(s)

EDR ID Number  
EPA ID Number

**SAFETY KLEEN CORP 7 178 01 (Continued)**

**1000224433**

Waste code: D039  
Waste name: TETRACHLOROETHYLENE

Waste code: D040  
Waste name: TRICHLOROETHYLENE

Waste code: D041  
Waste name: 2,4,5-TRICHLOROPHENOL

Waste code: D042  
Waste name: 2,4,6-TRICHLOROPHENOL

Waste code: D043  
Waste name: VINYL CHLORIDE

Waste code: F002  
Waste name: THE FOLLOWING SPENT HALOGENATED SOLVENTS: TETRACHLOROETHYLENE, METHYLENE CHLORIDE, TRICHLOROETHYLENE, 1,1,1-TRICHLOROETHANE, CHLOROBENZENE, 1,1,2-TRICHLORO-1,2,2-TRIFLUOROETHANE, ORTHO-DICHLOROBENZENE, TRICHLOROFLUOROMETHANE, AND 1,1,2-TRICHLOROETHANE; ALL SPENT SOLVENT MIXTURES/BLENDS CONTAINING, BEFORE USE, A TOTAL OF TEN PERCENT OR MORE (BY VOLUME) OF ONE OR MORE OF THE ABOVE HALOGENATED SOLVENTS OR THOSE LISTED IN F001, F004, OR F005, AND STILL BOTTOMS FROM THE RECOVERY OF THESE SPENT SOLVENTS AND SPENT SOLVENT MIXTURES.

Waste code: F003  
Waste name: THE FOLLOWING SPENT NON-HALOGENATED SOLVENTS: XYLENE, ACETONE, ETHYL ACETATE, ETHYL BENZENE, ETHYL ETHER, METHYL ISOBUTYL KETONE, N-BUTYL ALCOHOL, CYCLOHEXANONE, AND METHANOL; ALL SPENT SOLVENT MIXTURES/BLENDS CONTAINING, BEFORE USE, ONLY THE ABOVE SPENT NON-HALOGENATED SOLVENTS; AND ALL SPENT SOLVENT MIXTURES/BLENDS CONTAINING, BEFORE USE, ONE OR MORE OF THE ABOVE NON-HALOGENATED SOLVENTS, AND, A TOTAL OF TEN PERCENT OR MORE (BY VOLUME) OF ONE OR MORE OF THOSE SOLVENTS LISTED IN F001, F002, F004, AND F005, AND STILL BOTTOMS FROM THE RECOVERY OF THESE SPENT SOLVENTS AND SPENT SOLVENT MIXTURES.

Waste code: F005  
Waste name: THE FOLLOWING SPENT NON-HALOGENATED SOLVENTS: TOLUENE, METHYL ETHYL KETONE, CARBON DISULFIDE, ISOBUTANOL, PYRIDINE, BENZENE, 2-ETHOXYETHANOL, AND 2-NITROPROPANE; ALL SPENT SOLVENT MIXTURES/BLENDS CONTAINING, BEFORE USE, A TOTAL OF TEN PERCENT OR MORE (BY VOLUME) OF ONE OR MORE OF THE ABOVE NON-HALOGENATED SOLVENTS OR THOSE SOLVENTS LISTED IN F001, F002, OR F004; AND STILL BOTTOMS FROM THE RECOVERY OF THESE SPENT SOLVENTS AND SPENT SOLVENT MIXTURES.

**Corrective Action Summary:**

Event date: 09/27/1990  
Event: RFA Completed, Assessment was an RFA.

Event date: 09/27/1990  
Event: RFA Determination Of Need For An RFI, RFI is Necessary;

Event date: 03/29/1992  
Event: CMS Imposition

Map ID  
Direction  
Distance  
Elevation

MAP FINDINGS

Site

Database(s)

EDR ID Number  
EPA ID Number

**SAFETY KLEEN CORP 7 178 01 (Continued)**

**1000224433**

Event date:	03/29/1992
Event:	RFI Imposition
Event date:	06/01/1993
Event:	RFA Completed
Event date:	06/16/1993
Event:	Stabilization Measures Evaluation, This facility is not amenable to stabilization activity at the present time for reasons other than 1- it appears to be technically infeasible or inappropriate (NF) or 2- there is a lack of technical information (IN). Reasons for this conclusion may be the status of closure at the facility, the degree of risk, timing considerations, the status of corrective action work at the facility, or other administrative considerations.
Event date:	06/18/1993
Event:	CA Prioritization, Facility or area was assigned a low corrective action priority.
Event date:	01/01/1996
Event:	RFI Imposition
Event date:	02/01/1996
Event:	RFI Workplan Received
Event date:	02/23/1996
Event:	RFI Workplan Approved
Event date:	05/20/1996
Event:	RFI Approved
Event date:	04/06/2000
Event:	CMS Workplan Received
Event date:	04/06/2000
Event:	CMS Workplan Approved
Event date:	09/21/2009
Event:	RFI Report Received
Event date:	02/16/2010
Event:	RFI Approved
Event date:	04/09/2010
Event:	RFI Workplan Received
Event date:	06/14/2010
Event:	RFI Workplan Modification Requested By Agency
Event date:	06/14/2010
Event:	RFI Workplan Notice Of Deficiency Issued
Event date:	06/29/2011
Event:	RFI Workplan Approved
Event date:	11/04/2011
Event:	RFI Supplemental Implementation Begun

Map ID  
Direction  
Distance  
Elevation

MAP FINDINGS

Site

Database(s)

EDR ID Number  
EPA ID Number

**SAFETY KLEEN CORP 7 178 01 (Continued)**

**1000224433**

Event date: 01/16/2012  
Event: RFI Supplemental Implementation Begun

Event date: 03/16/2012  
Event: RFI Report Received

Event date: 07/03/2012  
Event: Current Human Exposures under Control, Yes, Current Human Exposures Under Control has been verified. Based on a review of information contained in the EI determination, current human exposures are expected to be under control at the facility under current and reasonably expected conditions. This determination will be re-evaluated when the Agency/State becomes aware of significant changes at the facility.

Event date: 09/28/2012  
Event: RFI Approved

Event date: 11/05/2012  
Event: RFI Supplemental Information Received

Facility Has Received Notices of Violations:

Regulation violated: Not reported  
Area of violation: TSD - General  
Date violation determined: 01/23/2007  
Date achieved compliance: 01/24/2007  
Violation lead agency: State  
Enforcement action: WRITTEN INFORMAL  
Enforcement action date: 01/23/2007  
Enf. disposition status: Not reported  
Enf. disp. status date: Not reported  
Enforcement lead agency: State  
Proposed penalty amount: Not reported  
Final penalty amount: Not reported  
Paid penalty amount: Not reported

Regulation violated: Not reported  
Area of violation: Transporters - Manifest and Recordkeeping  
Date violation determined: 06/27/2005  
Date achieved compliance: 06/28/2005  
Violation lead agency: State  
Enforcement action: WRITTEN INFORMAL  
Enforcement action date: 06/28/2005  
Enf. disposition status: Not reported  
Enf. disp. status date: Not reported  
Enforcement lead agency: State  
Proposed penalty amount: Not reported  
Final penalty amount: Not reported  
Paid penalty amount: Not reported

Regulation violated: Not reported  
Area of violation: Transporters - General  
Date violation determined: 06/27/2005  
Date achieved compliance: 06/28/2005  
Violation lead agency: State  
Enforcement action: WRITTEN INFORMAL  
Enforcement action date: 06/28/2005

Map ID  
Direction  
Distance  
Elevation

MAP FINDINGS

Site

Database(s)

EDR ID Number  
EPA ID Number

**SAFETY KLEEN CORP 7 178 01 (Continued)**

**1000224433**

Enf. disposition status: Not reported  
Enf. disp. status date: Not reported  
Enforcement lead agency: State  
Proposed penalty amount: Not reported  
Final penalty amount: Not reported  
Paid penalty amount: Not reported

Regulation violated: Not reported  
Area of violation: TSD - General Facility Standards  
Date violation determined: 10/29/2002  
Date achieved compliance: 01/09/2004  
Violation lead agency: State  
Enforcement action: WRITTEN INFORMAL  
Enforcement action date: 03/24/2003  
Enf. disposition status: Not reported  
Enf. disp. status date: Not reported  
Enforcement lead agency: State  
Proposed penalty amount: Not reported  
Final penalty amount: Not reported  
Paid penalty amount: Not reported

Regulation violated: Not reported  
Area of violation: TSD - Contingency Plan and Emergency Procedures  
Date violation determined: 10/29/2002  
Date achieved compliance: 01/09/2004  
Violation lead agency: State  
Enforcement action: WRITTEN INFORMAL  
Enforcement action date: 03/24/2003  
Enf. disposition status: Not reported  
Enf. disp. status date: Not reported  
Enforcement lead agency: State  
Proposed penalty amount: Not reported  
Final penalty amount: Not reported  
Paid penalty amount: Not reported

Regulation violated: Not reported  
Area of violation: TSD - General Facility Standards  
Date violation determined: 03/22/2002  
Date achieved compliance: 04/07/2003  
Violation lead agency: State  
Enforcement action: WRITTEN INFORMAL  
Enforcement action date: 03/22/2002  
Enf. disposition status: Not reported  
Enf. disp. status date: Not reported  
Enforcement lead agency: State  
Proposed penalty amount: Not reported  
Final penalty amount: Not reported  
Paid penalty amount: Not reported

Regulation violated: Not reported  
Area of violation: Transporters - Manifest and Recordkeeping  
Date violation determined: 03/22/2002  
Date achieved compliance: 04/07/2003  
Violation lead agency: State  
Enforcement action: FINAL 3008(A) COMPLIANCE ORDER  
Enforcement action date: 04/07/2003  
Enf. disposition status: Not reported

Map ID  
Direction  
Distance  
Elevation

MAP FINDINGS

Site

Database(s)

EDR ID Number  
EPA ID Number

**SAFETY KLEEN CORP 7 178 01 (Continued)**

**1000224433**

Enf. disp. status date: Not reported  
Enforcement lead agency: State  
Proposed penalty amount: Not reported  
Final penalty amount: 190400  
Paid penalty amount: Not reported

Regulation violated: Not reported  
Area of violation: TSD - Manifest/Records/Reporting  
Date violation determined: 03/22/2002  
Date achieved compliance: 04/07/2003  
Violation lead agency: State  
Enforcement action: WRITTEN INFORMAL  
Enforcement action date: 03/22/2002  
Enf. disposition status: Not reported  
Enf. disp. status date: Not reported  
Enforcement lead agency: State  
Proposed penalty amount: Not reported  
Final penalty amount: Not reported  
Paid penalty amount: Not reported

Regulation violated: Not reported  
Area of violation: TSD - Container Use and Management  
Date violation determined: 03/22/2002  
Date achieved compliance: 04/07/2003  
Violation lead agency: State  
Enforcement action: WRITTEN INFORMAL  
Enforcement action date: 03/22/2002  
Enf. disposition status: Not reported  
Enf. disp. status date: Not reported  
Enforcement lead agency: State  
Proposed penalty amount: Not reported  
Final penalty amount: Not reported  
Paid penalty amount: Not reported

Regulation violated: Not reported  
Area of violation: Transporters - Manifest and Recordkeeping  
Date violation determined: 03/22/2002  
Date achieved compliance: 04/07/2003  
Violation lead agency: State  
Enforcement action: WRITTEN INFORMAL  
Enforcement action date: 03/22/2002  
Enf. disposition status: Not reported  
Enf. disp. status date: Not reported  
Enforcement lead agency: State  
Proposed penalty amount: Not reported  
Final penalty amount: Not reported  
Paid penalty amount: Not reported

Regulation violated: Not reported  
Area of violation: TSD - General Facility Standards  
Date violation determined: 03/22/2002  
Date achieved compliance: 04/07/2003  
Violation lead agency: State  
Enforcement action: FINAL 3008(A) COMPLIANCE ORDER  
Enforcement action date: 04/07/2003  
Enf. disposition status: Not reported  
Enf. disp. status date: Not reported



Map ID  
Direction  
Distance  
Elevation

MAP FINDINGS

Site

Database(s)

EDR ID Number  
EPA ID Number

**SAFETY KLEEN CORP 7 178 01 (Continued)**

**1000224433**

Enforcement lead agency: State  
Proposed penalty amount: Not reported  
Final penalty amount: 190400  
Paid penalty amount: Not reported

Regulation violated: Not reported  
Area of violation: Transporters - Manifest and Recordkeeping  
Date violation determined: 03/22/2002  
Date achieved compliance: 04/07/2003  
Violation lead agency: State  
Enforcement action: INITIAL 3008(A) COMPLIANCE  
Enforcement action date: 04/07/2003  
Enf. disposition status: Not reported  
Enf. disp. status date: Not reported  
Enforcement lead agency: State  
Proposed penalty amount: 396283  
Final penalty amount: Not reported  
Paid penalty amount: Not reported

Regulation violated: Not reported  
Area of violation: TSD - General Facility Standards  
Date violation determined: 03/22/2002  
Date achieved compliance: 04/07/2003  
Violation lead agency: State  
Enforcement action: INITIAL 3008(A) COMPLIANCE  
Enforcement action date: 04/07/2003  
Enf. disposition status: Not reported  
Enf. disp. status date: Not reported  
Enforcement lead agency: State  
Proposed penalty amount: 396283  
Final penalty amount: Not reported  
Paid penalty amount: Not reported

Regulation violated: Not reported  
Area of violation: TSD - Manifest/Records/Reporting  
Date violation determined: 12/20/2000  
Date achieved compliance: 04/07/2003  
Violation lead agency: State  
Enforcement action: INITIAL 3008(A) COMPLIANCE  
Enforcement action date: 04/07/2003  
Enf. disposition status: Not reported  
Enf. disp. status date: Not reported  
Enforcement lead agency: State  
Proposed penalty amount: 396283  
Final penalty amount: Not reported  
Paid penalty amount: Not reported

Regulation violated: Not reported  
Area of violation: TSD - Manifest/Records/Reporting  
Date violation determined: 12/20/2000  
Date achieved compliance: 04/07/2003  
Violation lead agency: State  
Enforcement action: WRITTEN INFORMAL  
Enforcement action date: 12/21/2000  
Enf. disposition status: Not reported  
Enf. disp. status date: Not reported  
Enforcement lead agency: State

Map ID  
Direction  
Distance  
Elevation

MAP FINDINGS

Site

Database(s)

EDR ID Number  
EPA ID Number

**SAFETY KLEEN CORP 7 178 01 (Continued)**

**1000224433**

Proposed penalty amount: Not reported  
Final penalty amount: Not reported  
Paid penalty amount: Not reported

Regulation violated: Not reported  
Area of violation: TSD - Manifest/Records/Reporting  
Date violation determined: 12/20/2000  
Date achieved compliance: 04/07/2003  
Violation lead agency: State  
Enforcement action: FINAL 3008(A) COMPLIANCE ORDER  
Enforcement action date: 04/07/2003  
Enf. disposition status: Not reported  
Enf. disp. status date: Not reported  
Enforcement lead agency: State  
Proposed penalty amount: Not reported  
Final penalty amount: 190400  
Paid penalty amount: Not reported

Regulation violated: F - 264.10-18.B  
Area of violation: TSD - General  
Date violation determined: 09/16/1998  
Date achieved compliance: 11/19/1999  
Violation lead agency: State  
Enforcement action: WRITTEN INFORMAL  
Enforcement action date: 09/16/1998  
Enf. disposition status: Not reported  
Enf. disp. status date: Not reported  
Enforcement lead agency: State  
Proposed penalty amount: Not reported  
Final penalty amount: Not reported  
Paid penalty amount: Not reported

Regulation violated: FR - 262.10-12.A  
Area of violation: Generators - General  
Date violation determined: 07/14/1994  
Date achieved compliance: 08/31/1994  
Violation lead agency: State  
Enforcement action: Not reported  
Enforcement action date: Not reported  
Enf. disposition status: Not reported  
Enf. disp. status date: Not reported  
Enforcement lead agency: Not reported  
Proposed penalty amount: Not reported  
Final penalty amount: Not reported  
Paid penalty amount: Not reported

Regulation violated: FR - 262.10-12.A  
Area of violation: Generators - General  
Date violation determined: 06/28/1994  
Date achieved compliance: 07/14/1994  
Violation lead agency: State  
Enforcement action: Not reported  
Enforcement action date: Not reported  
Enf. disposition status: Not reported  
Enf. disp. status date: Not reported  
Enforcement lead agency: Not reported  
Proposed penalty amount: Not reported

Map ID  
Direction  
Distance  
Elevation

MAP FINDINGS

Site

Database(s)

EDR ID Number  
EPA ID Number

**SAFETY KLEEN CORP 7 178 01 (Continued)**

**1000224433**

Final penalty amount: Not reported  
Paid penalty amount: Not reported

Regulation violated: FR - 262.10-12.A  
Area of violation: Generators - General  
Date violation determined: 06/24/1994  
Date achieved compliance: 06/28/1994  
Violation lead agency: State  
Enforcement action: Not reported  
Enforcement action date: Not reported  
Enf. disposition status: Not reported  
Enf. disp. status date: Not reported  
Enforcement lead agency: Not reported  
Proposed penalty amount: Not reported  
Final penalty amount: Not reported  
Paid penalty amount: Not reported

Regulation violated: FR - 262.10-12.A  
Area of violation: Generators - General  
Date violation determined: 05/18/1994  
Date achieved compliance: 06/24/1994  
Violation lead agency: State  
Enforcement action: Not reported  
Enforcement action date: Not reported  
Enf. disposition status: Not reported  
Enf. disp. status date: Not reported  
Enforcement lead agency: Not reported  
Proposed penalty amount: Not reported  
Final penalty amount: Not reported  
Paid penalty amount: Not reported

Regulation violated: FR - 262.10-12.A  
Area of violation: Generators - General  
Date violation determined: 05/12/1994  
Date achieved compliance: 05/18/1994  
Violation lead agency: State  
Enforcement action: Not reported  
Enforcement action date: Not reported  
Enf. disposition status: Not reported  
Enf. disp. status date: Not reported  
Enforcement lead agency: Not reported  
Proposed penalty amount: Not reported  
Final penalty amount: Not reported  
Paid penalty amount: Not reported

Regulation violated: FR - 262.10-12.A  
Area of violation: Generators - General  
Date violation determined: 04/26/1994  
Date achieved compliance: 04/27/1994  
Violation lead agency: State  
Enforcement action: Not reported  
Enforcement action date: Not reported  
Enf. disposition status: Not reported  
Enf. disp. status date: Not reported  
Enforcement lead agency: Not reported  
Proposed penalty amount: Not reported  
Final penalty amount: Not reported

Map ID  
Direction  
Distance  
Elevation

MAP FINDINGS

Site

Database(s)

EDR ID Number  
EPA ID Number

**SAFETY KLEEN CORP 7 178 01 (Continued)**

**1000224433**

Paid penalty amount: Not reported

Regulation violated: FR - 262.10-12.A  
Area of violation: Generators - General  
Date violation determined: 11/15/1993  
Date achieved compliance: 11/16/1993  
Violation lead agency: State  
Enforcement action: Not reported  
Enforcement action date: Not reported  
Enf. disposition status: Not reported  
Enf. disp. status date: Not reported  
Enforcement lead agency: Not reported  
Proposed penalty amount: Not reported  
Final penalty amount: Not reported  
Paid penalty amount: Not reported

Regulation violated: FR - 262.10-12.A  
Area of violation: Generators - General  
Date violation determined: 09/16/1993  
Date achieved compliance: 11/15/1993  
Violation lead agency: State  
Enforcement action: Not reported  
Enforcement action date: Not reported  
Enf. disposition status: Not reported  
Enf. disp. status date: Not reported  
Enforcement lead agency: Not reported  
Proposed penalty amount: Not reported  
Final penalty amount: Not reported  
Paid penalty amount: Not reported

Regulation violated: FR - 262.10-12.A  
Area of violation: Generators - General  
Date violation determined: 08/16/1993  
Date achieved compliance: 09/16/1993  
Violation lead agency: State  
Enforcement action: Not reported  
Enforcement action date: Not reported  
Enf. disposition status: Not reported  
Enf. disp. status date: Not reported  
Enforcement lead agency: Not reported  
Proposed penalty amount: Not reported  
Final penalty amount: Not reported  
Paid penalty amount: Not reported

Regulation violated: FR - 262.10-12.A  
Area of violation: Generators - General  
Date violation determined: 08/11/1993  
Date achieved compliance: 08/16/1993  
Violation lead agency: State  
Enforcement action: Not reported  
Enforcement action date: Not reported  
Enf. disposition status: Not reported  
Enf. disp. status date: Not reported  
Enforcement lead agency: Not reported  
Proposed penalty amount: Not reported  
Final penalty amount: Not reported  
Paid penalty amount: Not reported

Map ID  
Direction  
Distance  
Elevation

MAP FINDINGS

Site

Database(s)

EDR ID Number  
EPA ID Number

**SAFETY KLEEN CORP 7 178 01 (Continued)**

**1000224433**

Regulation violated: FR - 262.10-12.A  
Area of violation: Generators - General  
Date violation determined: 08/02/1993  
Date achieved compliance: 08/11/1993  
Violation lead agency: State  
Enforcement action: Not reported  
Enforcement action date: Not reported  
Enf. disposition status: Not reported  
Enf. disp. status date: Not reported  
Enforcement lead agency: Not reported  
Proposed penalty amount: Not reported  
Final penalty amount: Not reported  
Paid penalty amount: Not reported

Regulation violated: FR - 262.30-34.C  
Area of violation: Generators - General  
Date violation determined: 07/27/1993  
Date achieved compliance: 10/22/1993  
Violation lead agency: State  
Enforcement action: WRITTEN INFORMAL  
Enforcement action date: 09/13/1993  
Enf. disposition status: Not reported  
Enf. disp. status date: Not reported  
Enforcement lead agency: State  
Proposed penalty amount: Not reported  
Final penalty amount: Not reported  
Paid penalty amount: Not reported

Regulation violated: FR - 262.40-43.D  
Area of violation: Generators - General  
Date violation determined: 07/19/1993  
Date achieved compliance: 07/30/1993  
Violation lead agency: State  
Enforcement action: WRITTEN INFORMAL  
Enforcement action date: 07/19/1993  
Enf. disposition status: Not reported  
Enf. disp. status date: Not reported  
Enforcement lead agency: State  
Proposed penalty amount: Not reported  
Final penalty amount: Not reported  
Paid penalty amount: Not reported

Regulation violated: FR - 262.40-43.D  
Area of violation: Generators - General  
Date violation determined: 07/19/1993  
Date achieved compliance: 07/30/1993  
Violation lead agency: State  
Enforcement action: WRITTEN INFORMAL  
Enforcement action date: 09/13/1993  
Enf. disposition status: Not reported  
Enf. disp. status date: Not reported  
Enforcement lead agency: State  
Proposed penalty amount: Not reported  
Final penalty amount: Not reported  
Paid penalty amount: Not reported

Regulation violated: FR - 262.10-12.A

Map ID  
Direction  
Distance  
Elevation

MAP FINDINGS

Site

Database(s)

EDR ID Number  
EPA ID Number

**SAFETY KLEEN CORP 7 178 01 (Continued)**

**1000224433**

Area of violation: Generators - General  
Date violation determined: 06/24/1993  
Date achieved compliance: 07/27/1993  
Violation lead agency: State  
Enforcement action: Not reported  
Enforcement action date: Not reported  
Enf. disposition status: Not reported  
Enf. disp. status date: Not reported  
Enforcement lead agency: Not reported  
Proposed penalty amount: Not reported  
Final penalty amount: Not reported  
Paid penalty amount: Not reported

Regulation violated: FR - 262.10-12.A  
Area of violation: Generators - General  
Date violation determined: 06/16/1993  
Date achieved compliance: 06/21/1993  
Violation lead agency: State  
Enforcement action: Not reported  
Enforcement action date: Not reported  
Enf. disposition status: Not reported  
Enf. disp. status date: Not reported  
Enforcement lead agency: Not reported  
Proposed penalty amount: Not reported  
Final penalty amount: Not reported  
Paid penalty amount: Not reported

Regulation violated: FR - 262.10-12.A  
Area of violation: Generators - General  
Date violation determined: 05/17/1993  
Date achieved compliance: 06/07/1993  
Violation lead agency: State  
Enforcement action: Not reported  
Enforcement action date: Not reported  
Enf. disposition status: Not reported  
Enf. disp. status date: Not reported  
Enforcement lead agency: Not reported  
Proposed penalty amount: Not reported  
Final penalty amount: Not reported  
Paid penalty amount: Not reported

Regulation violated: FR - 262.10-12.A  
Area of violation: Generators - General  
Date violation determined: 05/11/1993  
Date achieved compliance: 05/17/1993  
Violation lead agency: State  
Enforcement action: Not reported  
Enforcement action date: Not reported  
Enf. disposition status: Not reported  
Enf. disp. status date: Not reported  
Enforcement lead agency: Not reported  
Proposed penalty amount: Not reported  
Final penalty amount: Not reported  
Paid penalty amount: Not reported

Regulation violated: FR - 262.10-12.A  
Area of violation: Generators - General

Map ID  
Direction  
Distance  
Elevation

MAP FINDINGS

Site

Database(s)

EDR ID Number  
EPA ID Number

**SAFETY KLEEN CORP 7 178 01 (Continued)**

**1000224433**

Date violation determined: 03/09/1993  
Date achieved compliance: 03/24/1993  
Violation lead agency: State  
Enforcement action: Not reported  
Enforcement action date: Not reported  
Enf. disposition status: Not reported  
Enf. disp. status date: Not reported  
Enforcement lead agency: Not reported  
Proposed penalty amount: Not reported  
Final penalty amount: Not reported  
Paid penalty amount: Not reported

Regulation violated: FR - 262.10-12.A  
Area of violation: Generators - General  
Date violation determined: 02/24/1993  
Date achieved compliance: 03/09/1993  
Violation lead agency: State  
Enforcement action: Not reported  
Enforcement action date: Not reported  
Enf. disposition status: Not reported  
Enf. disp. status date: Not reported  
Enforcement lead agency: Not reported  
Proposed penalty amount: Not reported  
Final penalty amount: Not reported  
Paid penalty amount: Not reported

Regulation violated: FR - 262.10-12.A  
Area of violation: Generators - General  
Date violation determined: 11/03/1992  
Date achieved compliance: 12/10/1992  
Violation lead agency: State  
Enforcement action: Not reported  
Enforcement action date: Not reported  
Enf. disposition status: Not reported  
Enf. disp. status date: Not reported  
Enforcement lead agency: Not reported  
Proposed penalty amount: Not reported  
Final penalty amount: Not reported  
Paid penalty amount: Not reported

Regulation violated: FR - 262.10-12.A  
Area of violation: Generators - General  
Date violation determined: 10/08/1992  
Date achieved compliance: 11/03/1992  
Violation lead agency: State  
Enforcement action: Not reported  
Enforcement action date: Not reported  
Enf. disposition status: Not reported  
Enf. disp. status date: Not reported  
Enforcement lead agency: Not reported  
Proposed penalty amount: Not reported  
Final penalty amount: Not reported  
Paid penalty amount: Not reported

Regulation violated: FR - 262.10-12.A  
Area of violation: Generators - General  
Date violation determined: 03/27/1992

Map ID  
Direction  
Distance  
Elevation

MAP FINDINGS

Site

Database(s)

EDR ID Number  
EPA ID Number

**SAFETY KLEEN CORP 7 178 01 (Continued)**

**1000224433**

Date achieved compliance: 04/23/1992  
Violation lead agency: State  
Enforcement action: Not reported  
Enforcement action date: Not reported  
Enf. disposition status: Not reported  
Enf. disp. status date: Not reported  
Enforcement lead agency: Not reported  
Proposed penalty amount: Not reported  
Final penalty amount: Not reported  
Paid penalty amount: Not reported

Regulation violated: FR - 262.10-12.A  
Area of violation: Generators - General  
Date violation determined: 03/24/1992  
Date achieved compliance: 03/27/1992  
Violation lead agency: State  
Enforcement action: Not reported  
Enforcement action date: Not reported  
Enf. disposition status: Not reported  
Enf. disp. status date: Not reported  
Enforcement lead agency: Not reported  
Proposed penalty amount: Not reported  
Final penalty amount: Not reported  
Paid penalty amount: Not reported

Regulation violated: FR - 262.10-12.A  
Area of violation: Generators - General  
Date violation determined: 03/19/1992  
Date achieved compliance: 03/24/1992  
Violation lead agency: State  
Enforcement action: Not reported  
Enforcement action date: Not reported  
Enf. disposition status: Not reported  
Enf. disp. status date: Not reported  
Enforcement lead agency: Not reported  
Proposed penalty amount: Not reported  
Final penalty amount: Not reported  
Paid penalty amount: Not reported

Regulation violated: FR - 264.140-150.H  
Area of violation: TSD - Financial Requirements  
Date violation determined: 09/26/1991  
Date achieved compliance: 10/07/1991  
Violation lead agency: EPA  
Enforcement action: Not reported  
Enforcement action date: Not reported  
Enf. disposition status: Not reported  
Enf. disp. status date: Not reported  
Enforcement lead agency: Not reported  
Proposed penalty amount: Not reported  
Final penalty amount: Not reported  
Paid penalty amount: Not reported

Regulation violated: FR - 262.10-12.A  
Area of violation: Generators - General  
Date violation determined: 06/19/1991  
Date achieved compliance: 10/07/1991



Map ID  
Direction  
Distance  
Elevation

MAP FINDINGS

Site

Database(s)

EDR ID Number  
EPA ID Number

**SAFETY KLEEN CORP 7 178 01 (Continued)**

**1000224433**

Violation lead agency: State  
Enforcement action: Not reported  
Enforcement action date: Not reported  
Enf. disposition status: Not reported  
Enf. disp. status date: Not reported  
Enforcement lead agency: Not reported  
Proposed penalty amount: Not reported  
Final penalty amount: Not reported  
Paid penalty amount: Not reported

Regulation violated: FR - 262.10-12.A  
Area of violation: Generators - General  
Date violation determined: 03/29/1991  
Date achieved compliance: 05/02/1991  
Violation lead agency: State  
Enforcement action: Not reported  
Enforcement action date: Not reported  
Enf. disposition status: Not reported  
Enf. disp. status date: Not reported  
Enforcement lead agency: Not reported  
Proposed penalty amount: Not reported  
Final penalty amount: Not reported  
Paid penalty amount: Not reported

Regulation violated: FR - 262.10-12.A  
Area of violation: Generators - General  
Date violation determined: 03/28/1991  
Date achieved compliance: 03/29/1991  
Violation lead agency: State  
Enforcement action: Not reported  
Enforcement action date: Not reported  
Enf. disposition status: Not reported  
Enf. disp. status date: Not reported  
Enforcement lead agency: Not reported  
Proposed penalty amount: Not reported  
Final penalty amount: Not reported  
Paid penalty amount: Not reported

Regulation violated: FR - 262.10-12.A  
Area of violation: Generators - General  
Date violation determined: 03/26/1991  
Date achieved compliance: 03/28/1991  
Violation lead agency: State  
Enforcement action: Not reported  
Enforcement action date: Not reported  
Enf. disposition status: Not reported  
Enf. disp. status date: Not reported  
Enforcement lead agency: Not reported  
Proposed penalty amount: Not reported  
Final penalty amount: Not reported  
Paid penalty amount: Not reported

Regulation violated: FR - 262.10-12.A  
Area of violation: Generators - General  
Date violation determined: 03/21/1991  
Date achieved compliance: 03/26/1991  
Violation lead agency: State

Map ID  
Direction  
Distance  
Elevation

MAP FINDINGS

Site

Database(s)

EDR ID Number  
EPA ID Number

**SAFETY KLEEN CORP 7 178 01 (Continued)**

**1000224433**

Enforcement action: Not reported  
Enforcement action date: Not reported  
Enf. disposition status: Not reported  
Enf. disp. status date: Not reported  
Enforcement lead agency: Not reported  
Proposed penalty amount: Not reported  
Final penalty amount: Not reported  
Paid penalty amount: Not reported

Regulation violated: FR - 262.10-12.A  
Area of violation: Generators - General  
Date violation determined: 03/14/1991  
Date achieved compliance: 03/21/1991  
Violation lead agency: State  
Enforcement action: Not reported  
Enforcement action date: Not reported  
Enf. disposition status: Not reported  
Enf. disp. status date: Not reported  
Enforcement lead agency: Not reported  
Proposed penalty amount: Not reported  
Final penalty amount: Not reported  
Paid penalty amount: Not reported

Regulation violated: FR - 262.10-12.A  
Area of violation: Generators - General  
Date violation determined: 02/26/1991  
Date achieved compliance: 03/14/1991  
Violation lead agency: State  
Enforcement action: Not reported  
Enforcement action date: Not reported  
Enf. disposition status: Not reported  
Enf. disp. status date: Not reported  
Enforcement lead agency: Not reported  
Proposed penalty amount: Not reported  
Final penalty amount: Not reported  
Paid penalty amount: Not reported

Regulation violated: FR - 262.10-12.A  
Area of violation: Generators - General  
Date violation determined: 02/25/1991  
Date achieved compliance: 02/26/1991  
Violation lead agency: State  
Enforcement action: Not reported  
Enforcement action date: Not reported  
Enf. disposition status: Not reported  
Enf. disp. status date: Not reported  
Enforcement lead agency: Not reported  
Proposed penalty amount: Not reported  
Final penalty amount: Not reported  
Paid penalty amount: Not reported

Regulation violated: FR - 262.10-12.A  
Area of violation: Generators - General  
Date violation determined: 02/20/1991  
Date achieved compliance: 02/25/1991  
Violation lead agency: State  
Enforcement action: Not reported

Map ID  
Direction  
Distance  
Elevation

MAP FINDINGS

Site

Database(s)

EDR ID Number  
EPA ID Number

**SAFETY KLEEN CORP 7 178 01 (Continued)**

**1000224433**

Enforcement action date: Not reported  
Enf. disposition status: Not reported  
Enf. disp. status date: Not reported  
Enforcement lead agency: Not reported  
Proposed penalty amount: Not reported  
Final penalty amount: Not reported  
Paid penalty amount: Not reported

Regulation violated: FR - 262.10-12.A  
Area of violation: Generators - General  
Date violation determined: 02/19/1991  
Date achieved compliance: 02/20/1991  
Violation lead agency: State  
Enforcement action: Not reported  
Enforcement action date: Not reported  
Enf. disposition status: Not reported  
Enf. disp. status date: Not reported  
Enforcement lead agency: Not reported  
Proposed penalty amount: Not reported  
Final penalty amount: Not reported  
Paid penalty amount: Not reported

Regulation violated: FR - 262.10-12.A  
Area of violation: Generators - General  
Date violation determined: 02/14/1991  
Date achieved compliance: 02/19/1991  
Violation lead agency: State  
Enforcement action: Not reported  
Enforcement action date: Not reported  
Enf. disposition status: Not reported  
Enf. disp. status date: Not reported  
Enforcement lead agency: Not reported  
Proposed penalty amount: Not reported  
Final penalty amount: Not reported  
Paid penalty amount: Not reported

Regulation violated: FR - 262.10-12.A  
Area of violation: Generators - General  
Date violation determined: 01/23/1991  
Date achieved compliance: 01/31/1991  
Violation lead agency: State  
Enforcement action: Not reported  
Enforcement action date: Not reported  
Enf. disposition status: Not reported  
Enf. disp. status date: Not reported  
Enforcement lead agency: Not reported  
Proposed penalty amount: Not reported  
Final penalty amount: Not reported  
Paid penalty amount: Not reported

Regulation violated: FR - 262.10-12.A  
Area of violation: Generators - General  
Date violation determined: 01/17/1991  
Date achieved compliance: 01/23/1991  
Violation lead agency: State  
Enforcement action: Not reported  
Enforcement action date: Not reported

Map ID  
Direction  
Distance  
Elevation

MAP FINDINGS

Site

Database(s)

EDR ID Number  
EPA ID Number

**SAFETY KLEEN CORP 7 178 01 (Continued)**

**1000224433**

Enf. disposition status: Not reported  
Enf. disp. status date: Not reported  
Enforcement lead agency: Not reported  
Proposed penalty amount: Not reported  
Final penalty amount: Not reported  
Paid penalty amount: Not reported

Regulation violated: FR - 264.110-120.G  
Area of violation: TSD - Closure/Post-Closure  
Date violation determined: 10/02/1990  
Date achieved compliance: 07/30/1993  
Violation lead agency: State  
Enforcement action: WRITTEN INFORMAL  
Enforcement action date: 03/20/1991  
Enf. disposition status: Not reported  
Enf. disp. status date: Not reported  
Enforcement lead agency: State  
Proposed penalty amount: Not reported  
Final penalty amount: Not reported  
Paid penalty amount: Not reported

Regulation violated: FR - 264.110-120.G  
Area of violation: TSD - Closure/Post-Closure  
Date violation determined: 10/02/1990  
Date achieved compliance: 07/30/1993  
Violation lead agency: State  
Enforcement action: FINAL CIVIL JUDICIAL ACTION FOR IMMINENT AND SUBSTANTIAL ENDANGERMENT  
Enforcement action date: 04/30/1991  
Enf. disposition status: Not reported  
Enf. disp. status date: Not reported  
Enforcement lead agency: State  
Proposed penalty amount: Not reported  
Final penalty amount: Not reported  
Paid penalty amount: Not reported

Regulation violated: FR - 270  
Area of violation: TSD - General  
Date violation determined: 10/02/1990  
Date achieved compliance: 07/30/1993  
Violation lead agency: State  
Enforcement action: FINAL CIVIL JUDICIAL ACTION FOR IMMINENT AND SUBSTANTIAL ENDANGERMENT  
Enforcement action date: 04/30/1991  
Enf. disposition status: Not reported  
Enf. disp. status date: Not reported  
Enforcement lead agency: State  
Proposed penalty amount: Not reported  
Final penalty amount: Not reported  
Paid penalty amount: Not reported

Regulation violated: FR - 264.70-77.E  
Area of violation: TSD - General  
Date violation determined: 10/02/1990  
Date achieved compliance: 07/30/1993  
Violation lead agency: State  
Enforcement action: FINAL CIVIL JUDICIAL ACTION FOR IMMINENT AND SUBSTANTIAL ENDANGERMENT  
Enforcement action date: 04/30/1991  
Enf. disposition status: Not reported

Map ID  
Direction  
Distance  
Elevation

MAP FINDINGS

Site

Database(s)

EDR ID Number  
EPA ID Number

**SAFETY KLEEN CORP 7 178 01 (Continued)**

**1000224433**

Enf. disp. status date: Not reported  
Enforcement lead agency: State  
Proposed penalty amount: Not reported  
Final penalty amount: Not reported  
Paid penalty amount: Not reported

Regulation violated: FR - 270  
Area of violation: TSD - General  
Date violation determined: 10/02/1990  
Date achieved compliance: 07/30/1993  
Violation lead agency: State  
Enforcement action: Not reported  
Enforcement action date: Not reported  
Enf. disposition status: Not reported  
Enf. disp. status date: Not reported  
Enforcement lead agency: Not reported  
Proposed penalty amount: Not reported  
Final penalty amount: Not reported  
Paid penalty amount: Not reported

Regulation violated: FR - 270  
Area of violation: TSD - General  
Date violation determined: 10/02/1990  
Date achieved compliance: 07/30/1993  
Violation lead agency: State  
Enforcement action: WRITTEN INFORMAL  
Enforcement action date: 03/20/1991  
Enf. disposition status: Not reported  
Enf. disp. status date: Not reported  
Enforcement lead agency: State  
Proposed penalty amount: Not reported  
Final penalty amount: Not reported  
Paid penalty amount: Not reported

Regulation violated: FR - 264.70-77.E  
Area of violation: TSD - General  
Date violation determined: 10/02/1990  
Date achieved compliance: 07/30/1993  
Violation lead agency: State  
Enforcement action: Not reported  
Enforcement action date: Not reported  
Enf. disposition status: Not reported  
Enf. disp. status date: Not reported  
Enforcement lead agency: Not reported  
Proposed penalty amount: Not reported  
Final penalty amount: Not reported  
Paid penalty amount: Not reported

Regulation violated: FR - 264.70-77.E  
Area of violation: TSD - General  
Date violation determined: 10/02/1990  
Date achieved compliance: 07/30/1993  
Violation lead agency: State  
Enforcement action: WRITTEN INFORMAL  
Enforcement action date: 03/20/1991  
Enf. disposition status: Not reported  
Enf. disp. status date: Not reported

Map ID  
Direction  
Distance  
Elevation

MAP FINDINGS

Site

Database(s)

EDR ID Number  
EPA ID Number

**SAFETY KLEEN CORP 7 178 01 (Continued)**

**1000224433**

Enforcement lead agency: State  
Proposed penalty amount: Not reported  
Final penalty amount: Not reported  
Paid penalty amount: Not reported

Regulation violated: FR - 264.110-120.G  
Area of violation: TSD - Closure/Post-Closure  
Date violation determined: 10/02/1990  
Date achieved compliance: 07/30/1993  
Violation lead agency: State  
Enforcement action: Not reported  
Enforcement action date: Not reported  
Enf. disposition status: Not reported  
Enf. disp. status date: Not reported  
Enforcement lead agency: Not reported  
Proposed penalty amount: Not reported  
Final penalty amount: Not reported  
Paid penalty amount: Not reported

Regulation violated: FR - 262.10-12.A  
Area of violation: Generators - General  
Date violation determined: 08/22/1990  
Date achieved compliance: 10/02/1990  
Violation lead agency: State  
Enforcement action: Not reported  
Enforcement action date: Not reported  
Enf. disposition status: Not reported  
Enf. disp. status date: Not reported  
Enforcement lead agency: Not reported  
Proposed penalty amount: Not reported  
Final penalty amount: Not reported  
Paid penalty amount: Not reported

Regulation violated: FR - 262.10-12.A  
Area of violation: Generators - General  
Date violation determined: 05/16/1990  
Date achieved compliance: 06/05/1990  
Violation lead agency: State  
Enforcement action: Not reported  
Enforcement action date: Not reported  
Enf. disposition status: Not reported  
Enf. disp. status date: Not reported  
Enforcement lead agency: Not reported  
Proposed penalty amount: Not reported  
Final penalty amount: Not reported  
Paid penalty amount: Not reported

Regulation violated: FR - 270  
Area of violation: TSD - General  
Date violation determined: 02/27/1990  
Date achieved compliance: 07/30/1993  
Violation lead agency: State  
Enforcement action: WRITTEN INFORMAL  
Enforcement action date: 08/08/1990  
Enf. disposition status: Not reported  
Enf. disp. status date: Not reported  
Enforcement lead agency: State

Map ID  
Direction  
Distance  
Elevation

MAP FINDINGS

Site

Database(s)

EDR ID Number  
EPA ID Number

**SAFETY KLEEN CORP 7 178 01 (Continued)**

**1000224433**

Proposed penalty amount: Not reported  
Final penalty amount: Not reported  
Paid penalty amount: Not reported

Regulation violated: FR - 270  
Area of violation: TSD - General  
Date violation determined: 02/27/1990  
Date achieved compliance: 07/30/1993  
Violation lead agency: State  
Enforcement action: Not reported  
Enforcement action date: Not reported  
Enf. disposition status: Not reported  
Enf. disp. status date: Not reported  
Enforcement lead agency: Not reported  
Proposed penalty amount: Not reported  
Final penalty amount: Not reported  
Paid penalty amount: Not reported

Regulation violated: FR - 270  
Area of violation: TSD - General  
Date violation determined: 02/27/1990  
Date achieved compliance: 07/30/1993  
Violation lead agency: State  
Enforcement action: FINAL CIVIL JUDICIAL ACTION FOR IMMINENT AND SUBSTANTIAL ENDANGERMENT  
Enforcement action date: 04/30/1991  
Enf. disposition status: Not reported  
Enf. disp. status date: Not reported  
Enforcement lead agency: State  
Proposed penalty amount: Not reported  
Final penalty amount: Not reported  
Paid penalty amount: Not reported

Regulation violated: FR - 264.140-150.H  
Area of violation: TSD - Financial Requirements  
Date violation determined: 02/23/1990  
Date achieved compliance: 07/30/1993  
Violation lead agency: State  
Enforcement action: Not reported  
Enforcement action date: Not reported  
Enf. disposition status: Not reported  
Enf. disp. status date: Not reported  
Enforcement lead agency: Not reported  
Proposed penalty amount: Not reported  
Final penalty amount: Not reported  
Paid penalty amount: Not reported

Regulation violated: FR - 268.7  
Area of violation: LDR - General  
Date violation determined: 02/17/1989  
Date achieved compliance: 07/30/1993  
Violation lead agency: State  
Enforcement action: FINAL CIVIL JUDICIAL ACTION FOR IMMINENT AND SUBSTANTIAL ENDANGERMENT  
Enforcement action date: 05/10/1990  
Enf. disposition status: Not reported  
Enf. disp. status date: Not reported  
Enforcement lead agency: State  
Proposed penalty amount: Not reported

Map ID  
Direction  
Distance  
Elevation

MAP FINDINGS

Site

Database(s)

EDR ID Number  
EPA ID Number

**SAFETY KLEEN CORP 7 178 01 (Continued)**

**1000224433**

Final penalty amount: Not reported  
Paid penalty amount: Not reported

Regulation violated: FR - 264.110-120.G  
Area of violation: TSD - Closure/Post-Closure  
Date violation determined: 02/17/1989  
Date achieved compliance: 07/30/1993  
Violation lead agency: State  
Enforcement action: WRITTEN INFORMAL  
Enforcement action date: 06/27/1989  
Enf. disposition status: Not reported  
Enf. disp. status date: Not reported  
Enforcement lead agency: State  
Proposed penalty amount: Not reported  
Final penalty amount: Not reported  
Paid penalty amount: Not reported

Regulation violated: FR - 270  
Area of violation: TSD - General  
Date violation determined: 02/17/1989  
Date achieved compliance: 07/30/1993  
Violation lead agency: State  
Enforcement action: WRITTEN INFORMAL  
Enforcement action date: 06/27/1989  
Enf. disposition status: Not reported  
Enf. disp. status date: Not reported  
Enforcement lead agency: State  
Proposed penalty amount: Not reported  
Final penalty amount: Not reported  
Paid penalty amount: Not reported

Regulation violated: FR - 268 ALL  
Area of violation: LDR - General  
Date violation determined: 02/17/1989  
Date achieved compliance: 09/26/1991  
Violation lead agency: State  
Enforcement action: FINAL CIVIL JUDICIAL ACTION FOR IMMINENT AND SUBSTANTIAL ENDANGERMENT  
Enforcement action date: 05/10/1990  
Enf. disposition status: Not reported  
Enf. disp. status date: Not reported  
Enforcement lead agency: State  
Proposed penalty amount: Not reported  
Final penalty amount: Not reported  
Paid penalty amount: Not reported

Regulation violated: FR - 268 ALL  
Area of violation: LDR - General  
Date violation determined: 02/17/1989  
Date achieved compliance: 09/26/1991  
Violation lead agency: State  
Enforcement action: WRITTEN INFORMAL  
Enforcement action date: 06/27/1989  
Enf. disposition status: Not reported  
Enf. disp. status date: Not reported  
Enforcement lead agency: State  
Proposed penalty amount: Not reported  
Final penalty amount: Not reported



Map ID  
Direction  
Distance  
Elevation

MAP FINDINGS

Site

Database(s)

EDR ID Number  
EPA ID Number

**SAFETY KLEEN CORP 7 178 01 (Continued)**

**1000224433**

Paid penalty amount: Not reported

Regulation violated: FR - 268.7  
Area of violation: LDR - General  
Date violation determined: 02/17/1989  
Date achieved compliance: 07/30/1993  
Violation lead agency: State  
Enforcement action: WRITTEN INFORMAL  
Enforcement action date: 06/27/1989  
Enf. disposition status: Not reported  
Enf. disp. status date: Not reported  
Enforcement lead agency: State  
Proposed penalty amount: Not reported  
Final penalty amount: Not reported  
Paid penalty amount: Not reported

Regulation violated: FR - 264.110-120.G  
Area of violation: TSD - Closure/Post-Closure  
Date violation determined: 02/17/1989  
Date achieved compliance: 07/30/1993  
Violation lead agency: State  
Enforcement action: FINAL CIVIL JUDICIAL ACTION FOR IMMINENT AND SUBSTANTIAL ENDANGERMENT  
Enforcement action date: 05/10/1990  
Enf. disposition status: Not reported  
Enf. disp. status date: Not reported  
Enforcement lead agency: State  
Proposed penalty amount: Not reported  
Final penalty amount: Not reported  
Paid penalty amount: Not reported

Regulation violated: FR - 270  
Area of violation: TSD - General  
Date violation determined: 02/17/1989  
Date achieved compliance: 07/30/1993  
Violation lead agency: State  
Enforcement action: FINAL CIVIL JUDICIAL ACTION FOR IMMINENT AND SUBSTANTIAL ENDANGERMENT  
Enforcement action date: 05/10/1990  
Enf. disposition status: Not reported  
Enf. disp. status date: Not reported  
Enforcement lead agency: State  
Proposed penalty amount: Not reported  
Final penalty amount: Not reported  
Paid penalty amount: Not reported

Regulation violated: FR - 270  
Area of violation: TSD - General  
Date violation determined: 08/23/1988  
Date achieved compliance: 11/15/1988  
Violation lead agency: State  
Enforcement action: Not reported  
Enforcement action date: Not reported  
Enf. disposition status: Not reported  
Enf. disp. status date: Not reported  
Enforcement lead agency: Not reported  
Proposed penalty amount: Not reported  
Final penalty amount: Not reported  
Paid penalty amount: Not reported

Map ID  
Direction  
Distance  
Elevation

MAP FINDINGS

Site

Database(s)

EDR ID Number  
EPA ID Number

**SAFETY KLEEN CORP 7 178 01 (Continued)**

**1000224433**

Regulation violated: FR - 270  
Area of violation: TSD - General  
Date violation determined: 08/23/1988  
Date achieved compliance: 11/15/1988  
Violation lead agency: State  
Enforcement action: WRITTEN INFORMAL  
Enforcement action date: 11/30/1988  
Enf. disposition status: Not reported  
Enf. disp. status date: Not reported  
Enforcement lead agency: State  
Proposed penalty amount: Not reported  
Final penalty amount: Not reported  
Paid penalty amount: Not reported

Regulation violated: FR - 264.140-150.H  
Area of violation: TSD - Financial Requirements  
Date violation determined: 07/06/1988  
Date achieved compliance: 11/15/1988  
Violation lead agency: State  
Enforcement action: WRITTEN INFORMAL  
Enforcement action date: 05/26/1988  
Enf. disposition status: Not reported  
Enf. disp. status date: Not reported  
Enforcement lead agency: State  
Proposed penalty amount: Not reported  
Final penalty amount: Not reported  
Paid penalty amount: Not reported

Regulation violated: FR - 264.140-150.H  
Area of violation: TSD - Financial Requirements  
Date violation determined: 05/19/1988  
Date achieved compliance: 07/02/1988  
Violation lead agency: State  
Enforcement action: WRITTEN INFORMAL  
Enforcement action date: 05/26/1988  
Enf. disposition status: Not reported  
Enf. disp. status date: Not reported  
Enforcement lead agency: State  
Proposed penalty amount: Not reported  
Final penalty amount: Not reported  
Paid penalty amount: Not reported

**Evaluation Action Summary:**

Evaluation date: 02/08/2007  
Evaluation: FINANCIAL RECORD REVIEW  
Area of violation: Not reported  
Date achieved compliance: Not reported  
Evaluation lead agency: State

Evaluation date: 01/23/2007  
Evaluation: COMPLIANCE EVALUATION INSPECTION ON-SITE  
Area of violation: TSD - General  
Date achieved compliance: 01/24/2007  
Evaluation lead agency: State

Evaluation date: 06/27/2005  
Evaluation: COMPLIANCE EVALUATION INSPECTION ON-SITE

Map ID  
Direction  
Distance  
Elevation

MAP FINDINGS

Site

Database(s)

EDR ID Number  
EPA ID Number

**SAFETY KLEEN CORP 7 178 01 (Continued)**

**1000224433**

Area of violation: Transporters - General  
Date achieved compliance: 06/28/2005  
Evaluation lead agency: State

Evaluation date: 06/27/2005  
Evaluation: COMPLIANCE EVALUATION INSPECTION ON-SITE  
Area of violation: Transporters - Manifest and Recordkeeping  
Date achieved compliance: 06/28/2005  
Evaluation lead agency: State

Evaluation date: 04/22/2004  
Evaluation: FOLLOW-UP INSPECTION  
Area of violation: Not reported  
Date achieved compliance: Not reported  
Evaluation lead agency: State

Evaluation date: 06/30/2003  
Evaluation: FINANCIAL RECORD REVIEW  
Area of violation: Not reported  
Date achieved compliance: Not reported  
Evaluation lead agency: State

Evaluation date: 06/18/2003  
Evaluation: COMPLIANCE EVALUATION INSPECTION ON-SITE  
Area of violation: Not reported  
Date achieved compliance: Not reported  
Evaluation lead agency: State

Evaluation date: 04/07/2003  
Evaluation: NOT A SIGNIFICANT NON-COMPLIER  
Area of violation: Not reported  
Date achieved compliance: Not reported  
Evaluation lead agency: State

Evaluation date: 10/29/2002  
Evaluation: COMPLIANCE EVALUATION INSPECTION ON-SITE  
Area of violation: TSD - General Facility Standards  
Date achieved compliance: 01/09/2004  
Evaluation lead agency: State

Evaluation date: 10/29/2002  
Evaluation: COMPLIANCE EVALUATION INSPECTION ON-SITE  
Area of violation: TSD - Contingency Plan and Emergency Procedures  
Date achieved compliance: 01/09/2004  
Evaluation lead agency: State

Evaluation date: 10/29/2002  
Evaluation: FINANCIAL RECORD REVIEW  
Area of violation: Not reported  
Date achieved compliance: Not reported  
Evaluation lead agency: State

Evaluation date: 03/22/2002  
Evaluation: FOLLOW-UP INSPECTION  
Area of violation: Transporters - Manifest and Recordkeeping  
Date achieved compliance: 04/07/2003  
Evaluation lead agency: State

Map ID  
Direction  
Distance  
Elevation

MAP FINDINGS

Site

Database(s)

EDR ID Number  
EPA ID Number

**SAFETY KLEEN CORP 7 178 01 (Continued)**

**1000224433**

Evaluation date:	03/22/2002
Evaluation:	FOLLOW-UP INSPECTION
Area of violation:	TSD - Manifest/Records/Reporting
Date achieved compliance:	04/07/2003
Evaluation lead agency:	State
Evaluation date:	03/22/2002
Evaluation:	FOLLOW-UP INSPECTION
Area of violation:	TSD - Container Use and Management
Date achieved compliance:	04/07/2003
Evaluation lead agency:	State
Evaluation date:	03/22/2002
Evaluation:	FOLLOW-UP INSPECTION
Area of violation:	TSD - General Facility Standards
Date achieved compliance:	04/07/2003
Evaluation lead agency:	State
Evaluation date:	12/20/2000
Evaluation:	COMPLIANCE EVALUATION INSPECTION ON-SITE
Area of violation:	TSD - Manifest/Records/Reporting
Date achieved compliance:	04/07/2003
Evaluation lead agency:	State
Evaluation date:	12/20/2000
Evaluation:	SIGNIFICANT NON-COMPLIER
Area of violation:	Not reported
Date achieved compliance:	Not reported
Evaluation lead agency:	State
Evaluation date:	02/28/2000
Evaluation:	COMPLIANCE EVALUATION INSPECTION ON-SITE
Area of violation:	Not reported
Date achieved compliance:	Not reported
Evaluation lead agency:	State
Evaluation date:	09/16/1998
Evaluation:	COMPLIANCE EVALUATION INSPECTION ON-SITE
Area of violation:	TSD - General
Date achieved compliance:	11/19/1999
Evaluation lead agency:	State
Evaluation date:	10/22/1997
Evaluation:	COMPLIANCE EVALUATION INSPECTION ON-SITE
Area of violation:	Not reported
Date achieved compliance:	Not reported
Evaluation lead agency:	State
Evaluation date:	06/18/1996
Evaluation:	COMPLIANCE EVALUATION INSPECTION ON-SITE
Area of violation:	Not reported
Date achieved compliance:	Not reported
Evaluation lead agency:	State
Evaluation date:	06/18/1996
Evaluation:	FOCUSED COMPLIANCE INSPECTION
Area of violation:	Not reported

Map ID  
Direction  
Distance  
Elevation

MAP FINDINGS

Site

Database(s)

EDR ID Number  
EPA ID Number

**SAFETY KLEEN CORP 7 178 01 (Continued)**

**1000224433**

Date achieved compliance: Not reported  
Evaluation lead agency: State

Evaluation date: 10/27/1994  
Evaluation: COMPLIANCE EVALUATION INSPECTION ON-SITE  
Area of violation: Not reported  
Date achieved compliance: Not reported  
Evaluation lead agency: State Contractor/Grantee

Evaluation date: 10/20/1994  
Evaluation: COMPLIANCE EVALUATION INSPECTION ON-SITE  
Area of violation: Not reported  
Date achieved compliance: Not reported  
Evaluation lead agency: State Contractor/Grantee

Evaluation date: 09/14/1994  
Evaluation: COMPLIANCE EVALUATION INSPECTION ON-SITE  
Area of violation: Not reported  
Date achieved compliance: Not reported  
Evaluation lead agency: State Contractor/Grantee

Evaluation date: 08/31/1994  
Evaluation: COMPLIANCE EVALUATION INSPECTION ON-SITE  
Area of violation: Not reported  
Date achieved compliance: Not reported  
Evaluation lead agency: State Contractor/Grantee

Evaluation date: 07/14/1994  
Evaluation: COMPLIANCE EVALUATION INSPECTION ON-SITE  
Area of violation: Generators - General  
Date achieved compliance: 08/31/1994  
Evaluation lead agency: State Contractor/Grantee

Evaluation date: 06/28/1994  
Evaluation: COMPLIANCE EVALUATION INSPECTION ON-SITE  
Area of violation: Generators - General  
Date achieved compliance: 07/14/1994  
Evaluation lead agency: State Contractor/Grantee

Evaluation date: 06/24/1994  
Evaluation: COMPLIANCE EVALUATION INSPECTION ON-SITE  
Area of violation: Generators - General  
Date achieved compliance: 06/28/1994  
Evaluation lead agency: State Contractor/Grantee

Evaluation date: 05/18/1994  
Evaluation: COMPLIANCE EVALUATION INSPECTION ON-SITE  
Area of violation: Generators - General  
Date achieved compliance: 06/24/1994  
Evaluation lead agency: State Contractor/Grantee

Evaluation date: 05/12/1994  
Evaluation: COMPLIANCE EVALUATION INSPECTION ON-SITE  
Area of violation: Generators - General  
Date achieved compliance: 05/18/1994  
Evaluation lead agency: State Contractor/Grantee

Map ID  
Direction  
Distance  
Elevation

MAP FINDINGS

Site

Database(s)

EDR ID Number  
EPA ID Number

**SAFETY KLEEN CORP 7 178 01 (Continued)**

**1000224433**

Evaluation date: 04/27/1994  
Evaluation: COMPLIANCE EVALUATION INSPECTION ON-SITE  
Area of violation: Not reported  
Date achieved compliance: Not reported  
Evaluation lead agency: State Contractor/Grantee

Evaluation date: 04/26/1994  
Evaluation: COMPLIANCE EVALUATION INSPECTION ON-SITE  
Area of violation: Generators - General  
Date achieved compliance: 04/27/1994  
Evaluation lead agency: State Contractor/Grantee

Evaluation date: 04/06/1994  
Evaluation: COMPLIANCE EVALUATION INSPECTION ON-SITE  
Area of violation: Not reported  
Date achieved compliance: Not reported  
Evaluation lead agency: State Contractor/Grantee

Evaluation date: 03/24/1994  
Evaluation: COMPLIANCE EVALUATION INSPECTION ON-SITE  
Area of violation: Not reported  
Date achieved compliance: Not reported  
Evaluation lead agency: State Contractor/Grantee

Evaluation date: 02/28/1994  
Evaluation: COMPLIANCE EVALUATION INSPECTION ON-SITE  
Area of violation: Not reported  
Date achieved compliance: Not reported  
Evaluation lead agency: State Contractor/Grantee

Evaluation date: 02/17/1994  
Evaluation: COMPLIANCE EVALUATION INSPECTION ON-SITE  
Area of violation: Not reported  
Date achieved compliance: Not reported  
Evaluation lead agency: State Contractor/Grantee

Evaluation date: 02/02/1994  
Evaluation: COMPLIANCE EVALUATION INSPECTION ON-SITE  
Area of violation: Not reported  
Date achieved compliance: Not reported  
Evaluation lead agency: State Contractor/Grantee

Evaluation date: 01/26/1994  
Evaluation: COMPLIANCE EVALUATION INSPECTION ON-SITE  
Area of violation: Not reported  
Date achieved compliance: Not reported  
Evaluation lead agency: State Contractor/Grantee

Evaluation date: 01/24/1994  
Evaluation: COMPLIANCE EVALUATION INSPECTION ON-SITE  
Area of violation: Not reported  
Date achieved compliance: Not reported  
Evaluation lead agency: State Contractor/Grantee

Evaluation date: 11/16/1993  
Evaluation: COMPLIANCE EVALUATION INSPECTION ON-SITE  
Area of violation: Not reported

Map ID  
Direction  
Distance  
Elevation

MAP FINDINGS

Site

Database(s)

EDR ID Number  
EPA ID Number

**SAFETY KLEEN CORP 7 178 01 (Continued)**

**1000224433**

Date achieved compliance: Not reported  
Evaluation lead agency: State Contractor/Grantee

Evaluation date: 11/15/1993  
Evaluation: COMPLIANCE EVALUATION INSPECTION ON-SITE  
Area of violation: Generators - General  
Date achieved compliance: 11/16/1993  
Evaluation lead agency: State Contractor/Grantee

Evaluation date: 09/16/1993  
Evaluation: COMPLIANCE EVALUATION INSPECTION ON-SITE  
Area of violation: Generators - General  
Date achieved compliance: 11/15/1993  
Evaluation lead agency: State Contractor/Grantee

Evaluation date: 08/16/1993  
Evaluation: COMPLIANCE EVALUATION INSPECTION ON-SITE  
Area of violation: Generators - General  
Date achieved compliance: 09/16/1993  
Evaluation lead agency: State Contractor/Grantee

Evaluation date: 08/11/1993  
Evaluation: COMPLIANCE EVALUATION INSPECTION ON-SITE  
Area of violation: Generators - General  
Date achieved compliance: 08/16/1993  
Evaluation lead agency: State Contractor/Grantee

Evaluation date: 08/02/1993  
Evaluation: COMPLIANCE EVALUATION INSPECTION ON-SITE  
Area of violation: Generators - General  
Date achieved compliance: 08/11/1993  
Evaluation lead agency: State Contractor/Grantee

Evaluation date: 07/30/1993  
Evaluation: NOT A SIGNIFICANT NON-COMPLIER  
Area of violation: Not reported  
Date achieved compliance: Not reported  
Evaluation lead agency: State

Evaluation date: 07/27/1993  
Evaluation: COMPLIANCE EVALUATION INSPECTION ON-SITE  
Area of violation: Generators - General  
Date achieved compliance: 10/22/1993  
Evaluation lead agency: State

Evaluation date: 06/24/1993  
Evaluation: COMPLIANCE EVALUATION INSPECTION ON-SITE  
Area of violation: Generators - General  
Date achieved compliance: 07/27/1993  
Evaluation lead agency: State Contractor/Grantee

Evaluation date: 06/21/1993  
Evaluation: COMPLIANCE EVALUATION INSPECTION ON-SITE  
Area of violation: Not reported  
Date achieved compliance: Not reported  
Evaluation lead agency: State Contractor/Grantee

Map ID  
Direction  
Distance  
Elevation

MAP FINDINGS

Site

Database(s)

EDR ID Number  
EPA ID Number

**SAFETY KLEEN CORP 7 178 01 (Continued)**

**1000224433**

Evaluation date: 06/16/1993  
Evaluation: COMPLIANCE EVALUATION INSPECTION ON-SITE  
Area of violation: Generators - General  
Date achieved compliance: 06/21/1993  
Evaluation lead agency: State Contractor/Grantee

Evaluation date: 06/07/1993  
Evaluation: COMPLIANCE EVALUATION INSPECTION ON-SITE  
Area of violation: Not reported  
Date achieved compliance: Not reported  
Evaluation lead agency: State Contractor/Grantee

Evaluation date: 05/17/1993  
Evaluation: COMPLIANCE EVALUATION INSPECTION ON-SITE  
Area of violation: Generators - General  
Date achieved compliance: 06/07/1993  
Evaluation lead agency: State Contractor/Grantee

Evaluation date: 05/11/1993  
Evaluation: COMPLIANCE EVALUATION INSPECTION ON-SITE  
Area of violation: Generators - General  
Date achieved compliance: 05/17/1993  
Evaluation lead agency: State Contractor/Grantee

Evaluation date: 04/07/1993  
Evaluation: COMPLIANCE EVALUATION INSPECTION ON-SITE  
Area of violation: Not reported  
Date achieved compliance: Not reported  
Evaluation lead agency: State Contractor/Grantee

Evaluation date: 03/26/1993  
Evaluation: COMPLIANCE EVALUATION INSPECTION ON-SITE  
Area of violation: Not reported  
Date achieved compliance: Not reported  
Evaluation lead agency: State Contractor/Grantee

Evaluation date: 03/24/1993  
Evaluation: COMPLIANCE EVALUATION INSPECTION ON-SITE  
Area of violation: Not reported  
Date achieved compliance: Not reported  
Evaluation lead agency: State Contractor/Grantee

Evaluation date: 03/09/1993  
Evaluation: COMPLIANCE EVALUATION INSPECTION ON-SITE  
Area of violation: Generators - General  
Date achieved compliance: 03/24/1993  
Evaluation lead agency: State Contractor/Grantee

Evaluation date: 02/24/1993  
Evaluation: COMPLIANCE EVALUATION INSPECTION ON-SITE  
Area of violation: Generators - General  
Date achieved compliance: 03/09/1993  
Evaluation lead agency: State Contractor/Grantee

Evaluation date: 02/10/1993  
Evaluation: COMPLIANCE EVALUATION INSPECTION ON-SITE  
Area of violation: Not reported



Map ID  
Direction  
Distance  
Elevation

MAP FINDINGS

Site

Database(s)

EDR ID Number  
EPA ID Number

**SAFETY KLEEN CORP 7 178 01 (Continued)**

**1000224433**

Date achieved compliance: Not reported  
Evaluation lead agency: State Contractor/Grantee

Evaluation date: 01/13/1993  
Evaluation: COMPLIANCE EVALUATION INSPECTION ON-SITE  
Area of violation: Not reported  
Date achieved compliance: Not reported  
Evaluation lead agency: State Contractor/Grantee

Evaluation date: 12/10/1992  
Evaluation: COMPLIANCE EVALUATION INSPECTION ON-SITE  
Area of violation: Not reported  
Date achieved compliance: Not reported  
Evaluation lead agency: State Contractor/Grantee

Evaluation date: 11/03/1992  
Evaluation: COMPLIANCE EVALUATION INSPECTION ON-SITE  
Area of violation: Generators - General  
Date achieved compliance: 12/10/1992  
Evaluation lead agency: State Contractor/Grantee

Evaluation date: 10/08/1992  
Evaluation: COMPLIANCE EVALUATION INSPECTION ON-SITE  
Area of violation: Generators - General  
Date achieved compliance: 11/03/1992  
Evaluation lead agency: State Contractor/Grantee

Evaluation date: 09/24/1992  
Evaluation: COMPLIANCE EVALUATION INSPECTION ON-SITE  
Area of violation: Generators - General  
Date achieved compliance: 07/30/1993  
Evaluation lead agency: State

Evaluation date: 05/22/1992  
Evaluation: COMPLIANCE EVALUATION INSPECTION ON-SITE  
Area of violation: Not reported  
Date achieved compliance: Not reported  
Evaluation lead agency: State Contractor/Grantee

Evaluation date: 05/20/1992  
Evaluation: COMPLIANCE EVALUATION INSPECTION ON-SITE  
Area of violation: Not reported  
Date achieved compliance: Not reported  
Evaluation lead agency: State Contractor/Grantee

Evaluation date: 05/12/1992  
Evaluation: COMPLIANCE EVALUATION INSPECTION ON-SITE  
Area of violation: Not reported  
Date achieved compliance: Not reported  
Evaluation lead agency: State Contractor/Grantee

Evaluation date: 04/23/1992  
Evaluation: COMPLIANCE EVALUATION INSPECTION ON-SITE  
Area of violation: Not reported  
Date achieved compliance: Not reported  
Evaluation lead agency: State Contractor/Grantee

Map ID  
Direction  
Distance  
Elevation

MAP FINDINGS

Site

Database(s)

EDR ID Number  
EPA ID Number

**SAFETY KLEEN CORP 7 178 01 (Continued)**

**1000224433**

Evaluation date: 03/27/1992  
Evaluation: COMPLIANCE EVALUATION INSPECTION ON-SITE  
Area of violation: Generators - General  
Date achieved compliance: 04/23/1992  
Evaluation lead agency: State Contractor/Grantee

Evaluation date: 03/24/1992  
Evaluation: COMPLIANCE EVALUATION INSPECTION ON-SITE  
Area of violation: Generators - General  
Date achieved compliance: 03/27/1992  
Evaluation lead agency: State Contractor/Grantee

Evaluation date: 03/19/1992  
Evaluation: COMPLIANCE EVALUATION INSPECTION ON-SITE  
Area of violation: Generators - General  
Date achieved compliance: 03/24/1992  
Evaluation lead agency: State Contractor/Grantee

Evaluation date: 02/24/1992  
Evaluation: COMPLIANCE EVALUATION INSPECTION ON-SITE  
Area of violation: Not reported  
Date achieved compliance: Not reported  
Evaluation lead agency: State Contractor/Grantee

Evaluation date: 01/23/1992  
Evaluation: COMPLIANCE EVALUATION INSPECTION ON-SITE  
Area of violation: Not reported  
Date achieved compliance: Not reported  
Evaluation lead agency: State Contractor/Grantee

Evaluation date: 10/07/1991  
Evaluation: COMPLIANCE EVALUATION INSPECTION ON-SITE  
Area of violation: Not reported  
Date achieved compliance: Not reported  
Evaluation lead agency: State Contractor/Grantee

Evaluation date: 09/26/1991  
Evaluation: FINANCIAL RECORD REVIEW  
Area of violation: TSD - Financial Requirements  
Date achieved compliance: 10/07/1991  
Evaluation lead agency: EPA

Evaluation date: 06/19/1991  
Evaluation: COMPLIANCE EVALUATION INSPECTION ON-SITE  
Area of violation: Generators - General  
Date achieved compliance: 10/07/1991  
Evaluation lead agency: State Contractor/Grantee

Evaluation date: 05/29/1991  
Evaluation: COMPLIANCE EVALUATION INSPECTION ON-SITE  
Area of violation: Not reported  
Date achieved compliance: Not reported  
Evaluation lead agency: State Contractor/Grantee

Evaluation date: 05/02/1991  
Evaluation: COMPLIANCE EVALUATION INSPECTION ON-SITE  
Area of violation: Not reported

Map ID  
Direction  
Distance  
Elevation

MAP FINDINGS

Site

Database(s)

EDR ID Number  
EPA ID Number

**SAFETY KLEEN CORP 7 178 01 (Continued)**

**1000224433**

Date achieved compliance: Not reported  
Evaluation lead agency: State Contractor/Grantee

Evaluation date: 03/29/1991  
Evaluation: COMPLIANCE EVALUATION INSPECTION ON-SITE  
Area of violation: Generators - General  
Date achieved compliance: 05/02/1991  
Evaluation lead agency: State Contractor/Grantee

Evaluation date: 03/28/1991  
Evaluation: COMPLIANCE EVALUATION INSPECTION ON-SITE  
Area of violation: Generators - General  
Date achieved compliance: 03/29/1991  
Evaluation lead agency: State Contractor/Grantee

Evaluation date: 03/26/1991  
Evaluation: COMPLIANCE EVALUATION INSPECTION ON-SITE  
Area of violation: Generators - General  
Date achieved compliance: 03/28/1991  
Evaluation lead agency: State Contractor/Grantee

Evaluation date: 03/21/1991  
Evaluation: COMPLIANCE EVALUATION INSPECTION ON-SITE  
Area of violation: Generators - General  
Date achieved compliance: 03/26/1991  
Evaluation lead agency: State Contractor/Grantee

Evaluation date: 03/14/1991  
Evaluation: COMPLIANCE EVALUATION INSPECTION ON-SITE  
Area of violation: Generators - General  
Date achieved compliance: 03/21/1991  
Evaluation lead agency: State Contractor/Grantee

Evaluation date: 02/26/1991  
Evaluation: COMPLIANCE EVALUATION INSPECTION ON-SITE  
Area of violation: Generators - General  
Date achieved compliance: 03/14/1991  
Evaluation lead agency: State Contractor/Grantee

Evaluation date: 02/25/1991  
Evaluation: COMPLIANCE EVALUATION INSPECTION ON-SITE  
Area of violation: Generators - General  
Date achieved compliance: 02/26/1991  
Evaluation lead agency: State Contractor/Grantee

Evaluation date: 02/20/1991  
Evaluation: COMPLIANCE EVALUATION INSPECTION ON-SITE  
Area of violation: Generators - General  
Date achieved compliance: 02/25/1991  
Evaluation lead agency: State Contractor/Grantee

Evaluation date: 02/19/1991  
Evaluation: COMPLIANCE EVALUATION INSPECTION ON-SITE  
Area of violation: Generators - General  
Date achieved compliance: 02/20/1991  
Evaluation lead agency: State Contractor/Grantee

Map ID  
Direction  
Distance  
Elevation

MAP FINDINGS

Site

Database(s)

EDR ID Number  
EPA ID Number

**SAFETY KLEEN CORP 7 178 01 (Continued)**

**1000224433**

Evaluation date: 02/14/1991  
Evaluation: COMPLIANCE EVALUATION INSPECTION ON-SITE  
Area of violation: Generators - General  
Date achieved compliance: 02/19/1991  
Evaluation lead agency: State Contractor/Grantee

Evaluation date: 02/05/1991  
Evaluation: COMPLIANCE EVALUATION INSPECTION ON-SITE  
Area of violation: Not reported  
Date achieved compliance: Not reported  
Evaluation lead agency: State Contractor/Grantee

Evaluation date: 01/31/1991  
Evaluation: COMPLIANCE EVALUATION INSPECTION ON-SITE  
Area of violation: Not reported  
Date achieved compliance: Not reported  
Evaluation lead agency: State Contractor/Grantee

Evaluation date: 01/23/1991  
Evaluation: COMPLIANCE EVALUATION INSPECTION ON-SITE  
Area of violation: Generators - General  
Date achieved compliance: 01/31/1991  
Evaluation lead agency: State Contractor/Grantee

Evaluation date: 01/17/1991  
Evaluation: COMPLIANCE EVALUATION INSPECTION ON-SITE  
Area of violation: Generators - General  
Date achieved compliance: 01/23/1991  
Evaluation lead agency: State Contractor/Grantee

Evaluation date: 10/02/1990  
Evaluation: SIGNIFICANT NON-COMPLIER  
Area of violation: Not reported  
Date achieved compliance: Not reported  
Evaluation lead agency: State

Evaluation date: 10/02/1990  
Evaluation: COMPLIANCE EVALUATION INSPECTION ON-SITE  
Area of violation: TSD - Closure/Post-Closure  
Date achieved compliance: 07/30/1993  
Evaluation lead agency: State

Evaluation date: 10/02/1990  
Evaluation: COMPLIANCE EVALUATION INSPECTION ON-SITE  
Area of violation: TSD - General  
Date achieved compliance: 07/30/1993  
Evaluation lead agency: State

Evaluation date: 08/22/1990  
Evaluation: COMPLIANCE EVALUATION INSPECTION ON-SITE  
Area of violation: Generators - General  
Date achieved compliance: 10/02/1990  
Evaluation lead agency: State Contractor/Grantee

Evaluation date: 08/15/1990  
Evaluation: COMPLIANCE EVALUATION INSPECTION ON-SITE  
Area of violation: Not reported

Map ID  
Direction  
Distance  
Elevation

MAP FINDINGS

Site

Database(s)

EDR ID Number  
EPA ID Number

**SAFETY KLEEN CORP 7 178 01 (Continued)**

**1000224433**

Date achieved compliance: Not reported  
Evaluation lead agency: State Contractor/Grantee

Evaluation date: 07/03/1990  
Evaluation: COMPLIANCE EVALUATION INSPECTION ON-SITE  
Area of violation: Not reported  
Date achieved compliance: Not reported  
Evaluation lead agency: State Contractor/Grantee

Evaluation date: 06/05/1990  
Evaluation: COMPLIANCE EVALUATION INSPECTION ON-SITE  
Area of violation: Not reported  
Date achieved compliance: Not reported  
Evaluation lead agency: State Contractor/Grantee

Evaluation date: 05/16/1990  
Evaluation: COMPLIANCE EVALUATION INSPECTION ON-SITE  
Area of violation: Generators - General  
Date achieved compliance: 06/05/1990  
Evaluation lead agency: State Contractor/Grantee

Evaluation date: 02/27/1990  
Evaluation: COMPLIANCE EVALUATION INSPECTION ON-SITE  
Area of violation: TSD - General  
Date achieved compliance: 07/30/1993  
Evaluation lead agency: State

Evaluation date: 02/23/1990  
Evaluation: FINANCIAL RECORD REVIEW  
Area of violation: TSD - Financial Requirements  
Date achieved compliance: 07/30/1993  
Evaluation lead agency: State

Evaluation date: 02/17/1989  
Evaluation: COMPLIANCE EVALUATION INSPECTION ON-SITE  
Area of violation: LDR - General  
Date achieved compliance: 09/26/1991  
Evaluation lead agency: State

Evaluation date: 02/17/1989  
Evaluation: COMPLIANCE EVALUATION INSPECTION ON-SITE  
Area of violation: TSD - Closure/Post-Closure  
Date achieved compliance: 07/30/1993  
Evaluation lead agency: State

Evaluation date: 02/17/1989  
Evaluation: COMPLIANCE EVALUATION INSPECTION ON-SITE  
Area of violation: TSD - General  
Date achieved compliance: 07/30/1993  
Evaluation lead agency: State

Evaluation date: 02/17/1989  
Evaluation: COMPLIANCE EVALUATION INSPECTION ON-SITE  
Area of violation: LDR - General  
Date achieved compliance: 07/30/1993  
Evaluation lead agency: State

Map ID  
Direction  
Distance  
Elevation

MAP FINDINGS

Site

Database(s)

EDR ID Number  
EPA ID Number

**SAFETY KLEEN CORP 7 178 01 (Continued)**

**1000224433**

Evaluation date: 02/03/1989  
Evaluation: FINANCIAL RECORD REVIEW  
Area of violation: Not reported  
Date achieved compliance: Not reported  
Evaluation lead agency: State

Evaluation date: 08/23/1988  
Evaluation: COMPLIANCE EVALUATION INSPECTION ON-SITE  
Area of violation: TSD - General  
Date achieved compliance: 11/15/1988  
Evaluation lead agency: State

Evaluation date: 07/06/1988  
Evaluation: FINANCIAL RECORD REVIEW  
Area of violation: TSD - Financial Requirements  
Date achieved compliance: 11/15/1988  
Evaluation lead agency: State

Evaluation date: 05/19/1988  
Evaluation: FINANCIAL RECORD REVIEW  
Area of violation: TSD - Financial Requirements  
Date achieved compliance: 07/02/1988  
Evaluation lead agency: State

**CORRACTS:**

EPA ID: CAD053044053  
EPA Region: 09  
Area Name: ENTIRE FACILITY  
Actual Date: 19960101  
Action: CA100 - RFI Imposition  
NAICS Code(s): 562112  
Hazardous Waste Collection  
Original schedule date: Not reported  
Schedule end date: Not reported

EPA ID: CAD053044053  
EPA Region: 09  
Area Name: ENTIRE FACILITY  
Actual Date: 20120116  
Action: CA180 - RFI Supplemental Implementation Begun  
NAICS Code(s): 562112  
Hazardous Waste Collection  
Original schedule date: Not reported  
Schedule end date: Not reported

EPA ID: CAD053044053  
EPA Region: 09  
Area Name: ENTIRE FACILITY  
Actual Date: 19960201  
Action: CA110 - RFI Workplan Received  
NAICS Code(s): 562112  
Hazardous Waste Collection  
Original schedule date: Not reported  
Schedule end date: Not reported

EPA ID: CAD053044053

Map ID  
Direction  
Distance  
Elevation

MAP FINDINGS

Site

Database(s)

EDR ID Number  
EPA ID Number

**SAFETY KLEEN CORP 7 178 01 (Continued)**

**1000224433**

EPA Region: 09  
Area Name: ENTIRE FACILITY  
Actual Date: 20100216  
Action: CA200 - RFI Approved  
NAICS Code(s): 562112  
Hazardous Waste Collection  
Original schedule date: Not reported  
Schedule end date: Not reported

EPA ID: CAD053044053  
EPA Region: 09  
Area Name: ENTIRE FACILITY  
Actual Date: 19960223  
Action: CA150 - RFI Workplan Approved  
NAICS Code(s): 562112  
Hazardous Waste Collection  
Original schedule date: Not reported  
Schedule end date: Not reported

EPA ID: CAD053044053  
EPA Region: 09  
Area Name: ENTIRE FACILITY  
Actual Date: 20120316  
Action: CA190 - RFI Report Received  
NAICS Code(s): 562112  
Hazardous Waste Collection  
Original schedule date: 20111215  
Schedule end date: 20120316

EPA ID: CAD053044053  
EPA Region: 09  
Area Name: ENTIRE FACILITY  
Actual Date: 19920329  
Action: CA100 - RFI Imposition  
NAICS Code(s): 562112  
Hazardous Waste Collection  
Original schedule date: Not reported  
Schedule end date: Not reported

EPA ID: CAD053044053  
EPA Region: 09  
Area Name: ENTIRE FACILITY  
Actual Date: 19920329  
Action: CA250 - CMS Imposition  
NAICS Code(s): 562112  
Hazardous Waste Collection  
Original schedule date: Not reported  
Schedule end date: Not reported

EPA ID: CAD053044053  
EPA Region: 09  
Area Name: ENTIRE FACILITY  
Actual Date: 20000406  
Action: CA260 - CMS Workplan Received  
NAICS Code(s): 562112  
Hazardous Waste Collection  
Original schedule date: Not reported

Map ID  
Direction  
Distance  
Elevation

MAP FINDINGS

Site

Database(s)

EDR ID Number  
EPA ID Number

**SAFETY KLEEN CORP 7 178 01 (Continued)**

**1000224433**

Schedule end date: Not reported

EPA ID: CAD053044053  
EPA Region: 09  
Area Name: ENTIRE FACILITY  
Actual Date: 20000406  
Action: CA300 - CMS Workplan Approved  
NAICS Code(s): 562112  
Hazardous Waste Collection

Original schedule date: 20000506  
Schedule end date: Not reported

EPA ID: CAD053044053  
EPA Region: 09  
Area Name: ENTIRE FACILITY  
Actual Date: 20100409  
Action: CA110 - RFI Workplan Received  
NAICS Code(s): 562112  
Hazardous Waste Collection

Original schedule date: 20100412  
Schedule end date: Not reported

EPA ID: CAD053044053  
EPA Region: 09  
Area Name: ENTIRE FACILITY  
Actual Date: 19960520  
Action: CA200 - RFI Approved  
NAICS Code(s): 562112  
Hazardous Waste Collection

Original schedule date: Not reported  
Schedule end date: Not reported

EPA ID: CAD053044053  
EPA Region: 09  
Area Name: ENTIRE FACILITY  
Actual Date: 19930601  
Action: CA050 - RFA Completed  
NAICS Code(s): 562112  
Hazardous Waste Collection

Original schedule date: 19930601  
Schedule end date: Not reported

EPA ID: CAD053044053  
EPA Region: 09  
Area Name: ENTIRE FACILITY  
Actual Date: 20100614  
Action: CA120 - RFI Workplan Modification Requested By Agency  
NAICS Code(s): 562112  
Hazardous Waste Collection

Original schedule date: 20100608  
Schedule end date: Not reported

EPA ID: CAD053044053  
EPA Region: 09  
Area Name: ENTIRE FACILITY  
Actual Date: 20100614  
Action: CA140 - RFI Workplan Notice Of Deficiency Issued



Map ID  
Direction  
Distance  
Elevation

MAP FINDINGS

Site

Database(s)

EDR ID Number  
EPA ID Number

**SAFETY KLEEN CORP 7 178 01 (Continued)**

**1000224433**

NAICS Code(s): 562112  
Hazardous Waste Collection  
Original schedule date: 20100608  
Schedule end date: Not reported

EPA ID: CAD053044053  
EPA Region: 09  
Area Name: ENTIRE FACILITY  
Actual Date: 19930616  
Action: CA225NR - Stabilization Measures Evaluation, This facility is, not amenable to stabilization activity at the, present time for reasons other than (1) it appears to be technically, infeasible or inappropriate (NF) or (2) there is a lack of technical, information (IN). Reasons for this conclusion may be the status of, closure at the facility, the degree of risk, timing considerations, the status of corrective action work at the facility, or other, administrative considerations

NAICS Code(s): 562112  
Hazardous Waste Collection  
Original schedule date: Not reported  
Schedule end date: Not reported

EPA ID: CAD053044053  
EPA Region: 09  
Area Name: ENTIRE FACILITY  
Actual Date: 19930618  
Action: CA075LO - CA Prioritization, Facility or area was assigned a low corrective action priority

NAICS Code(s): 562112  
Hazardous Waste Collection  
Original schedule date: Not reported  
Schedule end date: Not reported

EPA ID: CAD053044053  
EPA Region: 09  
Area Name: ENTIRE FACILITY  
Actual Date: 20110629  
Action: CA150 - RFI Workplan Approved  
NAICS Code(s): 562112  
Hazardous Waste Collection  
Original schedule date: 20110622  
Schedule end date: Not reported

EPA ID: CAD053044053  
EPA Region: 09  
Area Name: ENTIRE FACILITY  
Actual Date: 20120703  
Action: CA725YE - Current Human Exposures Under Control, Yes, Current Human Exposures Under Control has been verified  
NAICS Code(s): 562112  
Hazardous Waste Collection  
Original schedule date: 20120729  
Schedule end date: Not reported

EPA ID: CAD053044053  
EPA Region: 09  
Area Name: ENTIRE FACILITY

Map ID  
Direction  
Distance  
Elevation

MAP FINDINGS

Site

Database(s)

EDR ID Number  
EPA ID Number

**SAFETY KLEEN CORP 7 178 01 (Continued)**

**1000224433**

Actual Date: 20090921  
Action: CA190 - RFI Report Received  
NAICS Code(s): 562112  
Hazardous Waste Collection  
Original schedule date: Not reported  
Schedule end date: Not reported

EPA ID: CAD053044053  
EPA Region: 09  
Area Name: ENTIRE FACILITY  
Actual Date: 19900927  
Action: CA070YE - RFA Determination Of Need For An RFI, RFI is Necessary  
NAICS Code(s): 562112  
Hazardous Waste Collection  
Original schedule date: 19900927  
Schedule end date: Not reported

EPA ID: CAD053044053  
EPA Region: 09  
Area Name: ENTIRE FACILITY  
Actual Date: 19900927  
Action: CA050RF - RFA Completed, Assessment was an RFA  
NAICS Code(s): 562112  
Hazardous Waste Collection  
Original schedule date: Not reported  
Schedule end date: Not reported

EPA ID: CAD053044053  
EPA Region: 09  
Area Name: ENTIRE FACILITY  
Actual Date: 20120928  
Action: CA200 - RFI Approved  
NAICS Code(s): 562112  
Hazardous Waste Collection  
Original schedule date: 20121017  
Schedule end date: Not reported

EPA ID: CAD053044053  
EPA Region: 09  
Area Name: ENTIRE FACILITY  
Actual Date: 20111104  
Action: CA180 - RFI Supplemental Implementation Begun  
NAICS Code(s): 562112  
Hazardous Waste Collection  
Original schedule date: 20111109  
Schedule end date: Not reported

EPA ID: CAD053044053  
EPA Region: 09  
Area Name: ENTIRE FACILITY  
Actual Date: 20121105  
Action: CA160 - RFI Supplemental Information Received  
NAICS Code(s): 562112  
Hazardous Waste Collection  
Original schedule date: 20121001  
Schedule end date: 20121105

Map ID  
Direction  
Distance  
Elevation

MAP FINDINGS

Site

Database(s)

EDR ID Number  
EPA ID Number

**SAFETY KLEEN CORP 7 178 01 (Continued)**

**1000224433**

FINDS:

Registry ID: 110002334046

Environmental Interest/Information System

The NEI (National Emissions Inventory) database contains information on stationary and mobile sources that emit criteria air pollutants and their precursors, as well as hazardous air pollutants (HAPs).

California Hazardous Waste Tracking System - Datamart (HWTS-DATAMART) provides California with information on hazardous waste shipments for generators, transporters, and treatment, storage, and disposal facilities.

RCRAInfo is a national information system that supports the Resource Conservation and Recovery Act (RCRA) program through the tracking of events and activities related to facilities that generate, transport, and treat, store, or dispose of hazardous waste. RCRAInfo allows RCRA program staff to track the notification, permit, compliance, and corrective action activities required under RCRA.

HAZARDOUS WASTE BIENNIAL REPORTER

CRITERIA AND HAZARDOUS AIR POLLUTANT INVENTORY

Registry ID: 110009329681

Environmental Interest/Information System

CERCLIS (Comprehensive Environmental Response, Compensation, and Liability Information System) is the Superfund database that is used to support management in all phases of the Superfund program. The system contains information on all aspects of hazardous waste sites, including an inventory of sites, planned and actual site activities, and financial information.

CA FID UST:

Facility ID: 01002099  
Regulated By: UTKNI  
Regulated ID: 00006278  
Cortese Code: Not reported  
SIC Code: Not reported  
Facility Phone: 3126978460  
Mail To: Not reported  
Mailing Address: 655 BIG TIMBER RD  
Mailing Address 2: Not reported  
Mailing City, St, Zip: OAKLAND 94607  
Contact: Not reported  
Contact Phone: Not reported  
DUNS Number: Not reported  
NPDES Number: Not reported  
EPA ID: Not reported  
Comments: Not reported  
Status: Inactive

Map ID  
Direction  
Distance  
Elevation

MAP FINDINGS

Site

Database(s)

EDR ID Number  
EPA ID Number

**SAFETY KLEEN CORP 7 178 01 (Continued)**

**1000224433**

HIST UST:

Region: STATE  
Facility ID: 00000006278  
Facility Type: Other  
Other Type: PARTS WASHER SERVICE  
Total Tanks: 0003  
Contact Name: STEVE NEVES  
Telephone: 3126978460  
Owner Name: SAFETY-KLEEN CORP.  
Owner Address: 655 BIG TIMBER ROAD  
Owner City,St,Zip: ELGIN, IL 60120

Tank Num: 001  
Container Num: 01  
Year Installed: 1970  
Tank Capacity: 00006000  
Tank Used for: WASTE  
Type of Fuel: Not reported  
Tank Construction: .25 inches  
Leak Detection: Visual, Stock Inventor

Tank Num: 002  
Container Num: 02  
Year Installed: 1970  
Tank Capacity: 00006000  
Tank Used for: WASTE  
Type of Fuel: Not reported  
Tank Construction: .25 inches  
Leak Detection: Visual, Stock Inventor

Tank Num: 003  
Container Num: 03  
Year Installed: 1971  
Tank Capacity: 00010000  
Tank Used for: PRODUCT  
Type of Fuel: Not reported  
Tank Construction: .25 inches  
Leak Detection: Visual, Stock Inventor

SWEEPS UST:

Status: Not reported  
Comp Number: 6278  
Number: Not reported  
Board Of Equalization: 44-027812  
Referral Date: Not reported  
Action Date: Not reported  
Created Date: Not reported  
Tank Status: Not reported  
Owner Tank Id: Not reported  
Swrcb Tank Id: 01-000-006278-000001  
Actv Date: Not reported  
Capacity: 6000  
Tank Use: UNKNOWN  
Stg: WASTE  
Content: Not reported  
Number Of Tanks: 3

Map ID  
Direction  
Distance  
Elevation

MAP FINDINGS

Site

Database(s)

EDR ID Number  
EPA ID Number

**SAFETY KLEEN CORP 7 178 01 (Continued)**

**1000224433**

Status: Not reported  
Comp Number: 6278  
Number: Not reported  
Board Of Equalization: 44-027812  
Referral Date: Not reported  
Action Date: Not reported  
Created Date: Not reported  
Tank Status: Not reported  
Owner Tank Id: Not reported  
Swrcb Tank Id: 01-000-006278-000002  
Actv Date: Not reported  
Capacity: 6000  
Tank Use: UNKNOWN  
Stg: WASTE  
Content: Not reported  
Number Of Tanks: Not reported

Status: Not reported  
Comp Number: 6278  
Number: Not reported  
Board Of Equalization: 44-027812  
Referral Date: Not reported  
Action Date: Not reported  
Created Date: Not reported  
Tank Status: Not reported  
Owner Tank Id: Not reported  
Swrcb Tank Id: 01-000-006278-000003  
Actv Date: Not reported  
Capacity: 10000  
Tank Use: UNKNOWN  
Stg: PRODUCT  
Content: Not reported  
Number Of Tanks: Not reported

Status: Active  
Comp Number: 6278  
Number: 1  
Board Of Equalization: 44-027812  
Referral Date: 01-07-94  
Action Date: 05-03-94  
Created Date: 02-29-88  
Tank Status: A  
Owner Tank Id: WASTE  
Swrcb Tank Id: 01-000-006278-000004  
Actv Date: 01-07-94  
Capacity: 12000  
Tank Use: CHEMICAL  
Stg: W  
Content: MINERAL SPIR  
Number Of Tanks: 2

Status: Active  
Comp Number: 6278  
Number: 1  
Board Of Equalization: 44-027812  
Referral Date: 01-07-94  
Action Date: 05-03-94

Map ID  
Direction  
Distance  
Elevation

MAP FINDINGS

Site

Database(s)

EDR ID Number  
EPA ID Number

**SAFETY KLEEN CORP 7 178 01 (Continued)**

**1000224433**

Created Date: 02-29-88  
Tank Status: A  
Owner Tank Id: PRODUCT  
Swrcb Tank Id: 01-000-006278-000005  
Actv Date: 01-07-94  
Capacity: 12000  
Tank Use: CHEMICAL  
Stg: P  
Content: MINERAL SPIR  
Number Of Tanks: Not reported

HWP:

EPA Id: CAD053044053  
Latitude: 37.80056  
Longitude: -122.2834  
Facility Type: Historical - Non-Operating  
Cleanup Status: CLOSED  
Supervisor: Not reported  
Site Code: 200191  
Assembly District: 18  
Senate District: 9  
Public Information Officer: Not reported

Activities:

EPA Id: CAD053044053  
Facility Type: Historical - Non-Operating  
Unit Names: CONTAIN1 (GPRA Unit)  
Event Description: New Operating Permit - FINAL PERMIT (EFFECTIVE)  
Actual Date: 03/09/1992

EPA Id: CAD053044053  
Facility Type: Historical - Non-Operating  
Unit Names: CONTAIN1 (GPRA Unit)  
Event Description: New Operating Permit - TECHNICAL COMPLETE LETTER  
Actual Date: 07/19/1991

EPA Id: CAD053044053  
Facility Type: Historical - Non-Operating  
Unit Names: CONTAIN1 (GPRA Unit)  
Event Description: New Operating Permit - CALL-IN LETTER ISSUED  
Actual Date: 02/09/1983

EPA Id: CAD053044053  
Facility Type: Historical - Non-Operating  
Unit Names: Not reported  
Event Description: Renewal - Historical - PUBLIC COMMENT (BEGIN)  
Actual Date: 02/24/1995

EPA Id: CAD053044053  
Facility Type: Historical - Non-Operating  
Unit Names: CONTAIN1 (GPRA Unit)  
Event Description: New Operating Permit - PUBLIC COMMENT (BEGIN)  
Actual Date: 07/19/1991

EPA Id: CAD053044053  
Facility Type: Historical - Non-Operating  
Unit Names: CONTAIN1 (GPRA Unit)

Map ID  
Direction  
Distance  
Elevation

MAP FINDINGS

Site

Database(s)

EDR ID Number  
EPA ID Number

**SAFETY KLEEN CORP 7 178 01 (Continued)**

**1000224433**

Event Description: New Operating Permit - FINAL PERMIT  
Actual Date: 02/05/1992

EPA Id: CAD053044053  
Facility Type: Historical - Non-Operating  
Unit Names: CONTAIN1 (GPRA Unit)  
Event Description: New Operating Permit - APPLICATION PART A RECEIVED  
Actual Date: 12/18/1980

EPA Id: CAD053044053  
Facility Type: Historical - Non-Operating  
Unit Names: CONTAIN1 (GPRA Unit)  
Event Description: New Operating Permit - APPLICATION PART B RECEIVED  
Actual Date: 10/01/1988

EPA Id: CAD053044053  
Facility Type: Historical - Non-Operating  
Unit Names: Not reported  
Event Description: Renewal - Historical - TECHNICAL COMPLETE LETTER  
Actual Date: 06/30/2005

EPA Id: CAD053044053  
Facility Type: Historical - Non-Operating  
Unit Names: Not reported  
Event Description: Renewal - Historical - APPLICATION PART B RECEIVED  
Actual Date: 02/20/1998

Closure:  
EPA Id: CAD053044053  
Facility Type: Historical - Non-Operating  
Unit Names: CONTAIN1 (GPRA Unit), CONTAIN2 (GPRA Unit), TANKSTR1 (GPRA Unit), TANKTRT1 (GPRA Unit)  
Event Description: Closure Final - ISSUE CLOSURE VERIFICATION  
Actual Date: 10/26/2007

EPA Id: CAD053044053  
Facility Type: Historical - Non-Operating  
Unit Names: CONTAIN1 (GPRA Unit), CONTAIN2 (GPRA Unit), TANKSTR1 (GPRA Unit), TANKTRT1 (GPRA Unit)  
Event Description: Closure Final - RECEIVE CLOSURE CERTIFICATION  
Actual Date: 08/17/2007

Alias:  
EPA Id: CAD053044053  
Facility Type: Historical - Non-Operating  
Alias Type: Project Code (Site Code)  
Alias: 200191

EPA Id: CAD053044053  
Facility Type: Historical - Non-Operating  
Alias Type: FRS  
Alias: 110002334046

CA Financial Assurance 1:  
EPA ID Number: CAD053044053

Map ID  
 Direction  
 Distance  
 Elevation

MAP FINDINGS

Site

Database(s)

EDR ID Number  
 EPA ID Number

**SAFETY KLEEN CORP 7 178 01 (Continued)**

**1000224433**

Closure Mechanism: Ins  
 Closure Amount: 200,613  
 Post Clousure Mechanism: Not reported  
 Post Clousure Amount: Not reported  
 Corrective Action Mechanism: Not reported  
 Corrective Action Amount: Not reported  
 Sudden Mecahanism Type: Ins  
 Sudden Mecahanism Amount: Not reported  
 Non Sudden Mecahanism Type: Not reported  
 Non Sudden Mecahanism Amount: Not reported

2020 COR ACTION:

EPA ID: CAD053044053  
 Region: 9  
 Action: Not reported

**F28**  
**NNE**  
**< 1/8**  
**0.105 mi.**  
**552 ft.**

**SAFETY KLEEN**  
**404 MARKET ST**  
**OAKLAND, CA 94607**

**LUST** **S105194658**  
**Alameda County CS** **N/A**

**Site 4 of 4 in cluster F**

**Relative:**  
**Higher**

LUST:

Region: STATE  
 Global Id: T0600191488  
 Latitude: 37.801205  
 Longitude: -122.282784  
 Case Type: LUST Cleanup Site  
 Status: Open - Site Assessment  
 Status Date: 09/09/1988  
 Lead Agency: DEPARTMENT OF TOXIC SUBSTANCES CONTROL  
 Case Worker: Not reported  
 Local Agency: Not reported  
 RB Case Number: Not reported  
 LOC Case Number: 80001412

**Actual:**  
**17 ft.**

File Location: Stored electronically as an E-file  
 Potential Media Affect: Other Groundwater (uses other than drinking water), Soil Vapor  
 Potential Contaminants of Concern: Other Chlorinated Hydrocarbons, Trichloroethylene (TCE), Vinyl chloride, Stoddard solvent / Mineral Sprits / Distillates  
 Site History: The Safety-Kleen Oakland facility includes a 8,900 square foot office and warehouse building within a commercial and industrial area of Oakland, CA. The site is currently used for storage of waste materials in the warehouse prior to transfer of the wastes to other facilities for processing. Safety-Kleen began operations at the site in 1975. Two underground storage tanks were previously located between the Safety-Kleen building and a neighboring business. The USTs were apparently removed in 2007 under the oversight of Oakland Fire Department. During a preliminary site assessment in May 1986, total petroleum hydrocarbons as mineral spirits (TPHms) were detected in soil samples collected from three soil borings advanced to a depth of 20 feet bgs. Two of the borings were converted to 2-inch diameter monitoring wells. Separate-phase product was observed floating on the water table in both monitoring wells (SK-1 and SK-3). In June 1988, a soil gas survey was conducted to define the extent of contamination. Thirteen soil vapor samples were analyzed for TPHms. A TPHms vapor plume was identified in the parking lot and loading dock area and was inferred to extend beneath both adjacent buildings and the vacant lot



Map ID  
Direction  
Distance  
Elevation

MAP FINDINGS

Site

Database(s)

EDR ID Number  
EPA ID Number

**SAFETY KLEEN (Continued)**

**S105194658**

to the north. Nine monitoring wells (MW-1 through MW-9) were installed on and around the site in July 1995. VOCs were detected in groundwater from each of the wells sampled. Because trichloroethene (TCE) was detected at elevated concentrations in the upgradient groundwater samples, it was assumed that a plume from an off-site source was migrating to the Safety Kleen site. Four additional monitoring wells were installed around the periphery of the VOC plume from August 18 through September 12, 1989. Monitoring well MW-13 was installed with a discrete screen interval in the lower portion of the uppermost aquifer to evaluate the vertical extent of contamination. Between May 31 and July 5, 1990, three single-walled USTs were removed and replaced with two 12,000-gallon USTs. Groundwater and product was encountered at a depth of approximately 8 feet bgs during the UST removal. Approximately 100 gallons of product and 34,000 gallons of water were removed and treated. TPHms was detected in eight soil samples collected during the UST removal. In conjunction with the UST installation, soil vapor extraction (SVE) piping and a product recovery well were installed in the excavation. A small waste oil tank located north of the Safety-Kleen facility was also removed on July 2, 1990. The SVE system began operation in June 1993. pilot test was conducted on January 18, 1990. From start-up through November 11, 1998, the SVE system removed approximately 5,400 pounds of TPHms. A product pumping system was installed in recovery well RW-1 to removed separate-phase product from the surface of the water table and began operation on January 19, 1993. Due to failure of the recovery pump, the recovery pump was replaced by a passive skimmer in November 1995. On August 5, 1998, the passive skimmer was removed and replaced by suspension of oxygen releasing compound in recovery well RW-1. The total volume of mineral spirits product removed was approximately 444 gallons. Safety-Kleen entered into a Corrective Action Consent Agreement with the Department of Toxic Substances Control (DTSC) on September 21, 2009. Under the terms of the consent agreement, Safety-Kleen submitted an RFI (Resource Conservation and Recovery Act Facility Investigation) Work Plan on April 9, 2010, to describe how contaminated media will be investigated. DTSC provided comments on June 14, 2010, and Safety-Kleen submitted a revised Work Plan on July 23, 2010. The revised Work Plan is under review. Safety-Kleen also submitted a Health Risk Assessment Work Plan on August 20, 2008, which was approved by DTSC on December 15, 2009. After the contamination is fully characterized, Safety-Kleen will conduct a Health Risk Assessment in accordance with the

[Click here to access the California GeoTracker records for this facility:](#)

Regulatory Activities:

Global Id:	T0600191488
Action Type:	Other
Date:	01/01/1950
Action:	Leak Discovery
Global Id:	T0600191488
Action Type:	ENFORCEMENT
Date:	07/28/2009
Action:	Staff Letter - #20090728
Global Id:	T0600191488
Action Type:	Other
Date:	01/01/1950

Map ID  
Direction  
Distance  
Elevation

MAP FINDINGS

Site

Database(s)

EDR ID Number  
EPA ID Number

**SAFETY KLEEN (Continued)**

**S105194658**

Action: Leak Reported

Global Id: T0600191488  
Action Type: ENFORCEMENT  
Date: 09/21/2009  
Action: Referral to Other State Agency

Global Id: T0600191488  
Action Type: ENFORCEMENT  
Date: 07/28/2009  
Action: Notice of Violation - #20090728

Global Id: T0600191488  
Action Type: RESPONSE  
Date: 09/21/2009  
Action: Other Report / Document

Global Id: T0600191488  
Action Type: RESPONSE  
Date: 08/10/2009  
Action: Electronic Reporting Submittal Due

Global Id: T0600191488  
Action Type: ENFORCEMENT  
Date: 07/03/2008  
Action: Staff Letter - #20080703

Global Id: T0600191488  
Action Type: REMEDIATION  
Date: 01/01/1950  
Action: Excavation

Global Id: T0600191488  
Action Type: REMEDIATION  
Date: 01/01/1950  
Action: Free Product Removal

Global Id: T0600191488  
Action Type: REMEDIATION  
Date: 01/01/1950  
Action: Soil Vapor Extraction (SVE)

**LUST REG 2:**

Region: 2  
Facility Id: 01-2438  
Facility Status: Remedial action (cleanup) Underway  
Case Number: 3279  
How Discovered: Tank Closure  
Leak Cause: Structure Failure  
Leak Source: Tank  
Date Leak Confirmed: 7/14/1992  
Oversight Program: LUST  
Prelim. Site Assessment Workplan Submitted: Not reported  
Preliminary Site Assessment Began: Not reported  
Pollution Characterization Began: 4/30/1991  
Pollution Remediation Plan Submitted: Not reported

Map ID  
Direction  
Distance  
Elevation

MAP FINDINGS

Site

Database(s)

EDR ID Number  
EPA ID Number

**SAFETY KLEEN (Continued)**

**S105194658**

Date Remediation Action Underway: 1/2/1965  
Date Post Remedial Action Monitoring Began: Not reported

Alameda County CS:

Status: 11  
Record Id: RO0000385  
PE: 5602

Status: Pollution Characterization  
Record Id: RO0000385  
PE: 5602

**E29**  
**ENE**  
**< 1/8**  
**0.114 mi.**  
**601 ft.**

**GUARANTEE FORKLIFT INC**  
**699 4TH ST**  
**OAKLAND, CA 94607**  
**Site 2 of 2 in cluster E**

**RCRA-SQG** **1000353682**  
**FINDS** **CAD982486706**  
**HIST CORTESE**  
**LUST**  
**CA FID UST**  
**Alameda County CS**  
**SWEEPS UST**  
**HAZNET**

**Relative:**  
**Higher**

**Actual:**  
**16 ft.**

RCRA-SQG:

Date form received by agency: 09/01/1996  
Facility name: GUARANTEE FORKLIFT INC  
Facility address: 699 4TH ST  
OAKLAND, CA 94607  
EPA ID: CAD982486706  
Mailing address: 4TH ST  
OAKLAND, CA 94607  
Contact: Not reported  
Contact address: Not reported  
Not reported  
Contact country: Not reported  
Contact telephone: Not reported  
Contact email: Not reported  
EPA Region: 09  
Classification: Small Small Quantity Generator  
Description: Handler: generates more than 100 and less than 1000 kg of hazardous waste during any calendar month and accumulates less than 6000 kg of hazardous waste at any time; or generates 100 kg or less of hazardous waste during any calendar month, and accumulates more than 1000 kg of hazardous waste at any time

Owner/Operator Summary:

Owner/operator name: GUARANTEE FORKLIFT INC  
Owner/operator address: NOT REQUIRED  
NOT REQUIRED, ME 99999  
Owner/operator country: Not reported  
Owner/operator telephone: (415) 555-1212  
Legal status: Private  
Owner/Operator Type: Owner  
Owner/Op start date: Not reported  
Owner/Op end date: Not reported  
  
Owner/operator name: NOT REQUIRED  
Owner/operator address: NOT REQUIRED  
NOT REQUIRED, ME 99999

Map ID  
Direction  
Distance  
Elevation

MAP FINDINGS

Site

Database(s)

EDR ID Number  
EPA ID Number

**GUARANTEE FORKLIFT INC (Continued)**

**1000353682**

Owner/operator country: Not reported  
Owner/operator telephone: (415) 555-1212  
Legal status: Private  
Owner/Operator Type: Operator  
Owner/Op start date: Not reported  
Owner/Op end date: Not reported

Handler Activities Summary:

U.S. importer of hazardous waste: No  
Mixed waste (haz. and radioactive): No  
Recycler of hazardous waste: No  
Transporter of hazardous waste: No  
Treater, storer or disposer of HW: No  
Underground injection activity: No  
On-site burner exemption: No  
Furnace exemption: No  
Used oil fuel burner: No  
Used oil processor: No  
User oil refiner: No  
Used oil fuel marketer to burner: No  
Used oil Specification marketer: No  
Used oil transfer facility: No  
Used oil transporter: No

Violation Status: No violations found

FINDS:

Registry ID: 110002827861

Environmental Interest/Information System

RCRAInfo is a national information system that supports the Resource Conservation and Recovery Act (RCRA) program through the tracking of events and activities related to facilities that generate, transport, and treat, store, or dispose of hazardous waste. RCRAInfo allows RCRA program staff to track the notification, permit, compliance, and corrective action activities required under RCRA.

CORTESE:

Region: CORTESE  
Facility County Code: 1  
Reg By: LTNKA  
Reg Id: 01-0730

LUST:

Region: STATE  
Global Id: T0600100673  
Latitude: 37.799414  
Longitude: -122.281212  
Case Type: LUST Cleanup Site  
Status: Completed - Case Closed  
Status Date: 08/20/2004  
Lead Agency: SAN FRANCISCO BAY RWQCB (REGION 2)  
Case Worker: CCM  
Local Agency: Not reported

Map ID  
Direction  
Distance  
Elevation

MAP FINDINGS

Site

Database(s)

EDR ID Number  
EPA ID Number

**GUARANTEE FORKLIFT INC (Continued)**

**1000353682**

RB Case Number: 01-0730  
LOC Case Number: Not reported  
File Location: Not reported  
Potential Media Affect: Soil  
Potential Contaminants of Concern: Gasoline  
Site History: Not reported

[Click here to access the California GeoTracker records for this facility:](#)

**Contact:**

Global Id: T0600100673  
Contact Type: Regional Board Caseworker  
Contact Name: Cherie McCaulou  
Organization Name: SAN FRANCISCO BAY RWQCB (REGION 2)  
Address: 1515 CLAY STREET, SUITE 1400  
City: OAKLAND  
Email: cmccaulou@waterboards.ca.gov  
Phone Number: Not reported

**Regulatory Activities:**

Global Id: T0600100673  
Action Type: Other  
Date: 01/01/1950  
Action: Leak Discovery

Global Id: T0600100673  
Action Type: Other  
Date: 01/01/1950  
Action: Leak Reported

Global Id: T0600100673  
Action Type: ENFORCEMENT  
Date: 08/20/2004  
Action: Closure/No Further Action Letter

Global Id: T0600100673  
Action Type: Other  
Date: 01/01/1950  
Action: Leak Stopped

**LUST REG 2:**

Region: 2  
Facility Id: 01-0730  
Facility Status: Preliminary site assessment underway  
Case Number: 619  
How Discovered: Tank Closure  
Leak Cause: Structure Failure  
Leak Source: Tank  
Date Leak Confirmed: Not reported  
Oversight Program: LUST  
Prelim. Site Assessment Workplan Submitted: 8/22/2001  
Preliminary Site Assessment Began: 1/2/1965  
Pollution Characterization Began: Not reported  
Pollution Remediation Plan Submitted: Not reported  
Date Remediation Action Underway: Not reported  
Date Post Remedial Action Monitoring Began: Not reported

Map ID  
Direction  
Distance  
Elevation

MAP FINDINGS

Site

Database(s)

EDR ID Number  
EPA ID Number

**GUARANTEE FORKLIFT INC (Continued)**

**1000353682**

CA FID UST:

Facility ID: 01000854  
Regulated By: UTKNI  
Regulated ID: Not reported  
Cortese Code: Not reported  
SIC Code: Not reported  
Facility Phone: 4158342490  
Mail To: Not reported  
Mailing Address: 699 4TH ST  
Mailing Address 2: Not reported  
Mailing City,St,Zip: OAKLAND 94607  
Contact: Not reported  
Contact Phone: Not reported  
DUNS Number: Not reported  
NPDES Number: Not reported  
EPA ID: Not reported  
Comments: Not reported  
Status: Inactive

Alameda County CS:

Status: Leak Confirmation  
Record Id: RO0000496  
PE: 5602

Status: 11  
Record Id: RO0000496  
PE: 5602

Status: Preliminary Site Assessment Underway  
Record Id: RO0000496  
PE: 5602

Status: Pollution Characterization  
Record Id: RO0000496  
PE: 5602

SWEEPS UST:

Status: Not reported  
Comp Number: 264  
Number: Not reported  
Board Of Equalization: Not reported  
Referral Date: Not reported  
Action Date: Not reported  
Created Date: Not reported  
Tank Status: Not reported  
Owner Tank Id: Not reported  
Swrcb Tank Id: 01-000-000264-000001  
Actv Date: Not reported  
Capacity: 550  
Tank Use: M.V. FUEL  
Stg: PRODUCT  
Content: REG UNLEADED  
Number Of Tanks: 1

HAZNET:

Map ID  
Direction  
Distance  
Elevation

MAP FINDINGS

Site

Database(s)

EDR ID Number  
EPA ID Number

**GUARANTEE FORKLIFT INC (Continued)**

**1000353682**

Year: 1994  
Gepaid: CAD982486706  
Contact: Not reported  
Telephone: 0000000000  
Mailing Name: Not reported  
Mailing Address: 699 4TH ST  
Mailing City,St,Zip: OAKLAND, CA 946070000  
Gen County: Not reported  
TSD EPA ID: CAT080011059  
TSD County: Not reported  
Waste Category: Unspecified oil-containing waste  
Disposal Method: Recycler  
Tons: 1.6680  
Facility County: 1

Year: 1994  
Gepaid: CAD982486706  
Contact: Not reported  
Telephone: 0000000000  
Mailing Name: Not reported  
Mailing Address: 699 4TH ST  
Mailing City,St,Zip: OAKLAND, CA 946070000  
Gen County: Not reported  
TSD EPA ID: CAT080011059  
TSD County: Not reported  
Waste Category: Unspecified oil-containing waste  
Disposal Method: Disposal, Other  
Tons: .2293  
Facility County: 1

**G30**  
**West**  
**1/8-1/4**  
**0.126 mi.**  
**664 ft.**

**JAM GRAPHICS INC**  
**175 FILBERT ST STE 103**  
**OAKLAND, CA 94607**

**RCRA-SQG** **1000597999**  
**FINDS** **CAD983620360**  
**HAZNET**

**Site 1 of 3 in cluster G**

**Relative:**  
**Lower**

RCRA-SQG:

Date form received by agency: 02/27/1992  
Facility name: JAM GRAPHICS INC  
Facility address: 175 FILBERT ST STE 103  
OAKLAND, CA 94607  
EPA ID: CAD983620360  
Mailing address: PO BOX 31749  
OAKLAND, CA 94604  
Contact: TOMMY MAUK  
Contact address: PO BOX 31749  
OAKLAND, CA 94604  
Contact country: US  
Contact telephone: (510) 251-1311  
Contact email: Not reported  
EPA Region: 09  
Classification: Small Small Quantity Generator  
Description: Handler: generates more than 100 and less than 1000 kg of hazardous waste during any calendar month and accumulates less than 6000 kg of hazardous waste at any time; or generates 100 kg or less of hazardous waste during any calendar month, and accumulates more than 1000 kg of hazardous waste at any time

**Actual:**  
**11 ft.**

Map ID  
Direction  
Distance  
Elevation

MAP FINDINGS

Site

Database(s)

EDR ID Number  
EPA ID Number

**JAM GRAPHICS INC (Continued)**

**1000597999**

Owner/Operator Summary:

Owner/operator name: TOMMY MAUK  
Owner/operator address: 219 STARFISH DR  
VALLEJO, CA 94591  
Owner/operator country: Not reported  
Owner/operator telephone: (707) 554-2840  
Legal status: Private  
Owner/Operator Type: Owner  
Owner/Op start date: Not reported  
Owner/Op end date: Not reported

Handler Activities Summary:

U.S. importer of hazardous waste: No  
Mixed waste (haz. and radioactive): No  
Recycler of hazardous waste: No  
Transporter of hazardous waste: No  
Treater, storer or disposer of HW: No  
Underground injection activity: No  
On-site burner exemption: No  
Furnace exemption: No  
Used oil fuel burner: No  
Used oil processor: No  
User oil refiner: No  
Used oil fuel marketer to burner: No  
Used oil Specification marketer: No  
Used oil transfer facility: No  
Used oil transporter: No

Violation Status: No violations found

FINDS:

Registry ID: 110002870055

Environmental Interest/Information System

RCRAInfo is a national information system that supports the Resource Conservation and Recovery Act (RCRA) program through the tracking of events and activities related to facilities that generate, transport, and treat, store, or dispose of hazardous waste. RCRAInfo allows RCRA program staff to track the notification, permit, compliance, and corrective action activities required under RCRA.

HAZNET:

Year: 1993  
Gepaid: CAD983620360  
Contact: TOMMY MAUK  
Telephone: 7075542840  
Mailing Name: Not reported  
Mailing Address: PO BOX 31749  
Mailing City,St,Zip: OAKLAND, CA 946040000  
Gen County: Not reported  
TSD EPA ID: CAD070148432  
TSD County: Not reported  
Waste Category: Metal sludge (Alkaline solution (pH >= 12.5) with metals)  
Disposal Method: Not reported



Map ID  
Direction  
Distance  
Elevation

MAP FINDINGS

Site

Database(s)

EDR ID Number  
EPA ID Number

**JAM GRAPHICS INC (Continued)**

1000597999

Tons: 4.000000000000  
Facility County: 1

**G31**  
**West**  
**1/8-1/4**  
**0.129 mi.**  
**683 ft.**

**DEL MONTE CORP, PLANT #550**  
**122 FILBERT ST**  
**OAKLAND, CA 94607**

**CA FID UST** **S101624362**  
**SWEEPS UST** **N/A**

**Site 2 of 3 in cluster G**

**Relative:**  
**Lower**

CA FID UST:  
Facility ID: 01002131  
Regulated By: UTNKI  
Regulated ID: 00015485  
Cortese Code: Not reported  
SIC Code: Not reported  
Facility Phone: 4154443741  
Mail To: Not reported  
Mailing Address: P O BOX  
Mailing Address 2: Not reported  
Mailing City,St,Zip: OAKLAND 94607  
Contact: Not reported  
Contact Phone: Not reported  
DUNs Number: Not reported  
NPDES Number: Not reported  
EPA ID: Not reported  
Comments: Not reported  
Status: Inactive

**Actual:**  
**11 ft.**

SWEEPS UST:

Status: Not reported  
Comp Number: 15485  
Number: Not reported  
Board Of Equalization: 44-000215  
Referral Date: Not reported  
Action Date: Not reported  
Created Date: Not reported  
Tank Status: Not reported  
Owner Tank Id: Not reported  
Swrcb Tank Id: 01-000-015485-000001  
Actv Date: Not reported  
Capacity: 8000  
Tank Use: UNKNOWN  
Stg: WASTE  
Content: Not reported  
Number Of Tanks: 1

Map ID  
Direction  
Distance  
Elevation

MAP FINDINGS

Site

Database(s)

EDR ID Number  
EPA ID Number

**G32** DEL MONTE CORP, PLANT #550  
**West** 122 FILBERT ST  
**1/8-1/4** OAKLAND, CA 94607  
**0.129 mi.**  
**683 ft.** Site 3 of 3 in cluster G

**HIST UST** U001599168  
N/A

**Relative:** HIST UST:  
**Lower** Region: STATE  
Facility ID: 00000015485  
**Actual:** Facility Type: Other  
**11 ft.** Other Type: PRINTING PLANT  
Total Tanks: 0000  
Contact Name: WAYNE YADA  
Telephone: 4154443741  
Owner Name: DEL MONTE CORPORATION  
Owner Address: P.O. BOX 3575  
Owner City,St,Zip: SAN FRANCISCO, CA 94119  
  
Tank Num: 001  
Container Num: 1  
Year Installed: 1970  
Tank Capacity: 00008000  
Tank Used for: WASTE  
Type of Fuel: Not reported  
Tank Construction: Not reported  
Leak Detection: Visual

**H33** PG&E OAKLAND-1 MGP  
**SSW** 50 MARKET STREET AND 101 JEFFERSON STREET  
**1/8-1/4** OAKLAND, CA 94607  
**0.130 mi.**  
**684 ft.** Site 1 of 9 in cluster H

**DEED** S110121723  
**VCP** N/A  
**ENVIROSTOR**

**Relative:** DEED:  
**Lower** Area: GAS LOAD CENTER  
Sub Area: Not reported  
**Actual:** Site Type: VOLUNTARY CLEANUP  
**9 ft.** Status: ACTIVE  
Deed Date(s): 09/09/2009  
  
Area: STATION C  
Sub Area: SITE-PROPER  
Site Type: VOLUNTARY CLEANUP  
Status: ACTIVE  
Deed Date(s): 09/07/2012

VCP:  
Facility ID: 01490012  
Site Type: Voluntary Cleanup  
Site Type Detail: Voluntary Cleanup  
Site Mgmt. Req.: NONE SPECIFIED  
Acres: 3  
National Priorities List: NO  
Cleanup Oversight Agencies: SMBRP  
Lead Agency: SMBRP  
Lead Agency Description: DTSC - Site Cleanup Program  
Project Manager: Tom Price  
Supervisor: Karen Toth  
Division Branch: Cleanup Berkeley

Map ID  
Direction  
Distance  
Elevation

MAP FINDINGS

Site

Database(s)

EDR ID Number  
EPA ID Number

**PG&E OAKLAND-1 MGP (Continued)**

**S110121723**

Site Code: 200260  
Assembly: 18  
Senate: 09  
Special Programs Code: Voluntary Cleanup Program  
Status: Active  
Status Date: 12/18/1996  
Restricted Use: YES  
Funding: Responsible Party  
Lat/Long: 37.79735 / -122.2807  
APN: 0000-0410-006-02, 001-0125-005-00  
Past Use: MANUFACTURED GAS PLANT  
Potential COC: 10097, 30003, 30019, 30024, 30025  
Confirmed COC: 30003,10097,30019,30024,30025  
Potential Description: OTH, SOIL  
Alias Name: FOREMR MGP-OAKLAND  
Alias Type: Alternate Name  
Alias Name: PACIFIC GAS & ELECTRIC - OAKLAND  
Alias Type: Alternate Name  
Alias Name: PG&E - CITY OF OAKLAND  
Alias Type: Alternate Name  
Alias Name: PG&E GAS LOAD PLANT  
Alias Type: Alternate Name  
Alias Name: TOWN GAS PLANT - OAKLAND #1  
Alias Type: Alternate Name  
Alias Name: 0000-0410-006-02  
Alias Type: APN  
Alias Name: 001-0125-005-00  
Alias Type: APN  
Alias Name: CAD981415169  
Alias Type: EPA Identification Number  
Alias Name: 110033611090  
Alias Type: EPA (FRS #)  
Alias Name: T0600100992  
Alias Type: GeoTracker Global ID  
Alias Name: 200260  
Alias Type: Project Code (Site Code)  
Alias Name: 01490012  
Alias Type: Envirostor ID Number

**Completed Info:**

Completed Area Name: PROJECT WIDE  
Completed Sub Area Name: Not reported  
Completed Document Type: Preliminary Endangerment Assessment Report  
Completed Date: 06/24/1992  
Comments: Completed PEA.

Completed Area Name: PROJECT WIDE  
Completed Sub Area Name: Not reported  
Completed Document Type: Site Screening  
Completed Date: 12/01/1986  
Comments: Site Screening recommends further action required.

Completed Area Name: Gas Load Center  
Completed Sub Area Name: Not reported  
Completed Document Type: Removal Action Workplan  
Completed Date: 01/30/2008  
Comments: DTSC approved the Final RAW.

Map ID  
Direction  
Distance  
Elevation

MAP FINDINGS

Site

Database(s)

EDR ID Number  
EPA ID Number

**PG&E OAKLAND-1 MGP (Continued)**

**S110121723**

Completed Area Name: Station C  
Completed Sub Area Name: Not reported  
Completed Document Type: Removal Action Workplan  
Completed Date: 01/26/2011  
Comments: Not reported

Completed Area Name: Gas Load Center  
Completed Sub Area Name: Not reported  
Completed Document Type: Fieldwork  
Completed Date: 09/20/2008  
Comments: Final RAW activities (sealant application) completed on 09/20/2008.

Completed Area Name: Station C  
Completed Sub Area Name: Not reported  
Completed Document Type: Fieldwork  
Completed Date: 10/03/2011  
Comments: Field work for construction of the sidewalks around the site began.

Completed Area Name: PROJECT WIDE  
Completed Sub Area Name: Not reported  
Completed Document Type: Community Profile  
Completed Date: 08/09/2006  
Comments: Updated version of community profile sent to DTSC on 7/28/06, in tandem with Oakland Power Plant community profile.

Completed Area Name: Gas Load Center  
Completed Sub Area Name: Not reported  
Completed Document Type: Fact Sheets  
Completed Date: 11/13/2007  
Comments: Fact Sheet finalized 11/13/2007.

Completed Area Name: Gas Load Center  
Completed Sub Area Name: Not reported  
Completed Document Type: Public Notice  
Completed Date: 11/13/2007  
Comments: Public Notice finalized 11/13/2007; to be published in the Oakland Tribune 11/19/2007.

Completed Area Name: PROJECT WIDE  
Completed Sub Area Name: Not reported  
Completed Document Type: Monitoring Report  
Completed Date: 01/13/2006  
Comments: Report was acceptable. No comments.

Completed Area Name: PROJECT WIDE  
Completed Sub Area Name: Not reported  
Completed Document Type: Remedial Investigation Workplan  
Completed Date: 03/15/2007  
Comments: Approved supplemental plan to fill in data gaps.

Completed Area Name: PROJECT WIDE  
Completed Sub Area Name: Not reported  
Completed Document Type: Fieldwork  
Completed Date: 03/30/2007  
Comments: 8hr Air Sampling performed on Friday, 03/30/2007

Completed Area Name: PROJECT WIDE

Map ID  
Direction  
Distance  
Elevation

MAP FINDINGS

Site

Database(s)

EDR ID Number  
EPA ID Number

**PG&E OAKLAND-1 MGP (Continued)**

**S110121723**

Completed Sub Area Name: Not reported  
Completed Document Type: Remedial Investigation Report  
Completed Date: 06/08/2007  
Comments: Not reported

Completed Area Name: PROJECT WIDE  
Completed Sub Area Name: Not reported  
Completed Document Type: Voluntary Cleanup Agreement  
Completed Date: 12/18/1996  
Comments: Signed VCA.

Completed Area Name: Station C  
Completed Sub Area Name: Site-Proper  
Completed Document Type: Land Use Restriction  
Completed Date: 09/07/2012  
Comments: The land use covenant restricts the usage of the property due to the presence of contaminants including hydrocarbons, polynuclear aromatic hydrocarbons (PAHs), volatile organic compounds (VOCs), metals, ammonia, and cyanide. Prohibited usages include usage for residential, hospital, schools for persons under 21 years of age, and day care for children. Usage of groundwater and drilling for water is also restricted or prohibited. Other provisions of the land use covenant include requirements related to soil management, and maintenance of a cap and groundwater monitoring wells.

Completed Area Name: Gas Load Center  
Completed Sub Area Name: Not reported  
Completed Document Type: CEQA - Notice of Exemption  
Completed Date: 01/23/2008  
Comments: NOE signed by Barbara Cook along with approval of Final RAW on 1/23/2008.

Completed Area Name: Gas Load Center  
Completed Sub Area Name: Not reported  
Completed Document Type: Operation & Maintenance Order/Agreement  
Completed Date: 07/27/2009  
Comments: Not reported

Completed Area Name: Gas Load Center  
Completed Sub Area Name: Not reported  
Completed Document Type: Land Use Restriction  
Completed Date: 09/09/2009  
Comments: DTSC concluded that the Site does not present an unacceptable threat to human health or safety or the environment if limited to industrial use. The Land Use Covenant prohibits use of the Site for residences, a hospital, a school for persons under age 21, or day care center. Additionally, the Land Use Covenant requires that any disturbance of the soil beneath the cap needs to be done in accordance with a Soil and Groundwater Management Plan approved by DTSC.

Completed Area Name: Station C  
Completed Sub Area Name: Not reported  
Completed Document Type: Operation & Maintenance Order/Agreement  
Completed Date: 11/26/2012  
Comments: The Operations and Maintenance Agreement is an agreement between PG&E and DTSC that PG&E will conduct activities on the Substation C parcel pursuant to implementation of the approved cleanup plan. The approved

Map ID  
Direction  
Distance  
Elevation

MAP FINDINGS

Site

Database(s)

EDR ID Number  
EPA ID Number

**PG&E OAKLAND-1 MGP (Continued)**

**S110121723**

cleanup plan includes maintenance of an impermeable cap across the site, a groundwater monitoring program, reporting requirements including 5-Year Review reports.

Completed Area Name: Gas Load Center  
Completed Sub Area Name: Not reported  
Completed Document Type: Certification  
Completed Date: 11/09/2009  
Comments: DTSC certified the completion of the removal action on the on Gas Load Center parcel. The completed removal action was selected in the Final Removal Action Workplan approved by DTSC on January 30, 2008. An Operation & Maintenance Agreement and Land Use Covenant between DTSC and PG&E and a financial assurance for operation and maintenance were put in place prior to DTSC's certification of the completion of the removal action.

Completed Area Name: Station C  
Completed Sub Area Name: Not reported  
Completed Document Type: CEQA - Notice of Exemption  
Completed Date: 01/19/2011  
Comments: Not reported

Completed Area Name: PROJECT WIDE  
Completed Sub Area Name: Not reported  
Completed Document Type: Monitoring Report  
Completed Date: 02/22/2007  
Comments: Final letter sent 2/22/07; Original Report approved

Completed Area Name: PROJECT WIDE  
Completed Sub Area Name: Not reported  
Completed Document Type: Remedial Investigation Workplan  
Completed Date: 05/24/2005  
Comments: Document uploaded to Envirostor 03/27/2007.

Completed Area Name: PROJECT WIDE  
Completed Sub Area Name: Not reported  
Completed Document Type: Monitoring Report  
Completed Date: 11/15/2001  
Comments: Uploaded to Envirostor

Completed Area Name: PROJECT WIDE  
Completed Sub Area Name: Not reported  
Completed Document Type: Monitoring Report  
Completed Date: 07/02/2002  
Comments: Uploaded to Envirostor

Completed Area Name: PROJECT WIDE  
Completed Sub Area Name: Not reported  
Completed Document Type: Monitoring Report  
Completed Date: 09/15/2003  
Comments: Uploaded to Envirostor

Completed Area Name: Station C  
Completed Sub Area Name: Not reported  
Completed Document Type: Fact Sheets  
Completed Date: 07/14/2010  
Comments: Not reported

Map ID  
Direction  
Distance  
Elevation

MAP FINDINGS

Site

Database(s)

EDR ID Number  
EPA ID Number

**PG&E OAKLAND-1 MGP (Continued)**

**S110121723**

Completed Area Name: Station C  
Completed Sub Area Name: Not reported  
Completed Document Type: Remedial Investigation Workplan  
Completed Date: 01/17/2008  
Comments: Approval letter signed 1/17/2008.

Completed Area Name: Station C  
Completed Sub Area Name: Not reported  
Completed Document Type: Fieldwork  
Completed Date: 03/26/2008  
Comments: Fieldwork ended March 26, 2008; currently waiting for lab results.

Completed Area Name: Station C  
Completed Sub Area Name: Not reported  
Completed Document Type: Remedial Investigation Report  
Completed Date: 08/22/2008  
Comments: The report presents the results of soil sampling that was done to delineate the extent of polycyclic aromatic hydrocarbons in the City of Oakland sidewalks and streets adjacent to the site.

Completed Area Name: Gas Load Center  
Completed Sub Area Name: Not reported  
Completed Document Type: Removal Action Completion Report  
Completed Date: 04/20/2009  
Comments: Not reported

Completed Area Name: Station C  
Completed Sub Area Name: Not reported  
Completed Document Type: Removal Action Completion Report  
Completed Date: 05/25/2012  
Comments: The completion report documented the construction of the sidewalk cap around the Site. The report included descriptions of the construction activities, copies of permits, as-built drawings, testing results for air monitoring, and documentation related to waste disposal.

Completed Area Name: Station C  
Completed Sub Area Name: Not reported  
Completed Document Type: Public Notice  
Completed Date: 07/12/2010  
Comments: Not reported

Completed Area Name: Gas Load Center  
Completed Sub Area Name: Not reported  
Completed Document Type: Operations and Maintenance Plan  
Completed Date: 06/02/2009  
Comments: Plan outlines O&M measures for capped Gas Load Center Parcel; Groundwater monitoring to be performed annually.

Completed Area Name: Station C  
Completed Sub Area Name: Not reported  
Completed Document Type: Operations and Maintenance Plan  
Completed Date: 06/08/2012  
Comments: The O&M Plan includes requirements for the site and surrounding sidewalk. Activities include maintenance of the surface cap and groundwater monitoring.

Completed Area Name: Station C

Map ID  
Direction  
Distance  
Elevation

MAP FINDINGS

Site

Database(s)

EDR ID Number  
EPA ID Number

**PG&E OAKLAND-1 MGP (Continued)**

**S110121723**

Completed Sub Area Name: Not reported  
Completed Document Type: Public Notice  
Completed Date: 02/08/2008  
Comments: Work Notice sent out February 8, 2008; Fieldwork scheduled to begin February 18, 2008.

Completed Area Name: PROJECT WIDE  
Completed Sub Area Name: Not reported  
Completed Document Type: Long Term Monitoring Report  
Completed Date: 05/30/2008  
Comments: Not reported

Completed Area Name: PROJECT WIDE  
Completed Sub Area Name: Not reported  
Completed Document Type: Long Term Monitoring Report  
Completed Date: 07/27/2009  
Comments: Groundwater analyzed for PAHs, cyanide, TPHs, BTEX. Groundwater monitoring results consistent with historical monitoring results.

Completed Area Name: Gas Load Center  
Completed Sub Area Name: Not reported  
Completed Document Type: Operations and Maintenance Report  
Completed Date: 06/01/2010  
Comments: The cap remains protective and groundwater monitoring results are consistent with previous data.

Completed Area Name: Station C  
Completed Sub Area Name: Not reported  
Completed Document Type: Operations and Maintenance Report  
Completed Date: 05/17/2010  
Comments: The monitoring results are consistent with historical results. DTSC's Geological Services Unit noted that there are no downgradient monitoring wells in close proximity to MW-OAK-8 so additional investigation in that area appears to be necessary.

Completed Area Name: Station C  
Completed Sub Area Name: Not reported  
Completed Document Type: Monitoring Report  
Completed Date: 03/21/2011  
Comments: Not reported

Completed Area Name: Station C  
Completed Sub Area Name: Not reported  
Completed Document Type: Operations and Maintenance Report  
Completed Date: 03/13/2012  
Comments: Groundwater monitoring this period was consistent with previous monitoring events. Gauging for groundwater depth is conducted quarterly and samples are collected semi-annually. Low levels of hydrocarbons were detected (up to 260 parts per billion "ppb" as gasoline and up to 510 ppb as diesel). Other contaminants detected included benzene (up to 17 ppb), toluene (up to 0.57 ppb), ethyl-benzene (up to 5 ppb), and ethyl-benzene (up to 3.9 ppb). Low levels of total cyanide were detected in groundwater (up to 200 ppb). Other contaminants detected at low levels included polycyclic aromatic hydrocarbons (PAHs) including naphthalene (up to 58 ppb) and acenaphthene (up to 16 ppb).



Map ID  
Direction  
Distance  
Elevation

MAP FINDINGS

Site

Database(s)

EDR ID Number  
EPA ID Number

**PG&E OAKLAND-1 MGP (Continued)**

**S110121723**

Completed Area Name: Station C  
Completed Sub Area Name: Not reported  
Completed Document Type: Operations and Maintenance Report  
Completed Date: 03/11/2013  
Comments: Not reported

Completed Area Name: Gas Load Center  
Completed Sub Area Name: Not reported  
Completed Document Type: Operations and Maintenance Report  
Completed Date: 04/06/2011  
Comments: Not reported

Completed Area Name: Gas Load Center  
Completed Sub Area Name: Not reported  
Completed Document Type: Operations and Maintenance Report  
Completed Date: 03/21/2012  
Comments: Not reported

Completed Area Name: Station C  
Completed Sub Area Name: Not reported  
Completed Document Type: Design/Implementation Workplan  
Completed Date: 05/05/2011  
Comments: The preliminary design plan was adequate for the purposes stated in the Removal Action Workplan. Information regarding proper disposal of soil from excavating approximately 7.5 inches of soil in the sidewalk area will be provided as the plans firm up.

Completed Area Name: Station C  
Completed Sub Area Name: Not reported  
Completed Document Type: Site Characterization Workplan  
Completed Date: 12/23/2010  
Comments: Not reported

Completed Area Name: Gas Load Center  
Completed Sub Area Name: Not reported  
Completed Document Type: Technical Report  
Completed Date: 05/04/2011  
Comments: Due to the location of the contaminants and the groundwater flow direction, the utilities at/near the site do not appear to be a contaminant pathway.

Completed Area Name: Station C  
Completed Sub Area Name: Not reported  
Completed Document Type: Soils Management Plan  
Completed Date: 09/28/2011  
Comments: Not reported

Completed Area Name: Station C  
Completed Sub Area Name: Not reported  
Completed Document Type: Work Notice  
Completed Date: 09/21/2011  
Comments: Not reported

Completed Area Name: Station C  
Completed Sub Area Name: Not reported  
Completed Document Type: Fieldwork  
Completed Date: 03/31/2012

Map ID  
Direction  
Distance  
Elevation

MAP FINDINGS

Site

Database(s)

EDR ID Number  
EPA ID Number

**PG&E OAKLAND-1 MGP (Continued)**

**S110121723**

Comments: The waste soil and water was hauled off-site by 3/31/2012. A completion report including disposal manifests is scheduled.

Completed Area Name: Station C  
Completed Sub Area Name: Not reported  
Completed Document Type: Fieldwork  
Completed Date: 03/14/2012  
Comments: Groundwater sampling.

Completed Area Name: Station C  
Completed Sub Area Name: Not reported  
Completed Document Type: Removal Action Completion Report  
Completed Date: 01/28/2013  
Comments: The report described subsurface construction activities including replacement of electrical equipment in vaults, trenches, and piles. Due to historical power plant operations at the Site, the excavation soils and groundwater required special handling. Soils were excavated and placed in roll-off bins. Excavated soils totalling approximately 3,500 tons were profiled and it was determined that they could be properly disposed as non-hazardous waste at local landfills. Groundwater generated from excavation dewatering operations was tested, run through an on-site treatment system prior to discharge into the storm or sanitary sewer systems, or trucked off-site for disposal at a treatment facility. The total volume of groundwater handled was approximately 137,000 gallons. Groundwater discharges were conducted under appropriately permitted procedures including the National Pollution Discharge Elimination System (NPDES) permitting process and at the East Bay Municipal Utilities District (EBMUD) Oakland facility.

Completed Area Name: Gas Load Center  
Completed Sub Area Name: Not reported  
Completed Document Type: Land Use Restriction - Site Inspection/Visit  
Completed Date: 10/10/2011  
Comments: Not reported

Completed Area Name: Gas Load Center  
Completed Sub Area Name: Not reported  
Completed Document Type: Land Use Restriction - Site Inspection/Visit  
Completed Date: 10/22/2012  
Comments: Not reported

Completed Area Name: Gas Load Center  
Completed Sub Area Name: Not reported  
Completed Document Type: Land Use Restriction - Site Inspection/Visit  
Completed Date: 08/24/2010  
Comments: A site inspection was conducted on August 17, 2010. The cap covering the site was observed to be in good condition. The remedy for the site remains protective of human health and the environment.

Completed Area Name: PROJECT WIDE  
Completed Sub Area Name: Not reported  
Completed Document Type: Annual Oversight Cost Estimate  
Completed Date: 08/30/2010  
Comments: The estimated DTSC oversight costs for fiscal year 2010-2011 are \$27,874.00.

Map ID  
Direction  
Distance  
Elevation

MAP FINDINGS

Site

Database(s)

EDR ID Number  
EPA ID Number

**PG&E OAKLAND-1 MGP (Continued)**

**S110121723**

Completed Area Name: PROJECT WIDE  
Completed Sub Area Name: Not reported  
Completed Document Type: Annual Oversight Cost Estimate  
Completed Date: 10/24/2012  
Comments: Not reported

Completed Area Name: PROJECT WIDE  
Completed Sub Area Name: Not reported  
Completed Document Type: Letter - Demand  
Completed Date: 07/20/2012  
Comments: Demand letter #1

Completed Area Name: PROJECT WIDE  
Completed Sub Area Name: Not reported  
Completed Document Type: Annual Oversight Cost Estimate  
Completed Date: 10/12/2011  
Comments: Estimate of costs for DTSC to provide regulatory oversight from 7/1/2011 to 6/30/2012.

Completed Area Name: PROJECT WIDE  
Completed Sub Area Name: Not reported  
Completed Document Type: Correspondence  
Completed Date: 02/19/2013  
Comments: Not reported

Future Area Name: Gas Load Center  
Future Sub Area Name: Not reported  
Future Document Type: Operations and Maintenance Report  
Future Due Date: 2014  
Future Area Name: Gas Load Center  
Future Sub Area Name: Not reported  
Future Document Type: Operations and Maintenance Report  
Future Due Date: 2015  
Future Area Name: Station C  
Future Sub Area Name: Not reported  
Future Document Type: Operations and Maintenance Report  
Future Due Date: 2014  
Future Area Name: PROJECT WIDE  
Future Sub Area Name: Not reported  
Future Document Type: 5 Year Review Reports  
Future Due Date: 2015  
Future Area Name: Station C  
Future Sub Area Name: Not reported  
Future Document Type: Certification  
Future Due Date: 2013  
Future Area Name: Station C  
Future Sub Area Name: Sidewalk  
Future Document Type: Land Use Restriction  
Future Due Date: 2013  
Schedule Area Name: Gas Load Center  
Schedule Sub Area Name: Not reported  
Schedule Document Type: Operations and Maintenance Report  
Schedule Due Date: 05/01/2013  
Schedule Revised Date: Not reported

**ENVIROSTOR:**

Site Type: Voluntary Cleanup

Map ID  
Direction  
Distance  
Elevation

MAP FINDINGS

Site

Database(s)

EDR ID Number  
EPA ID Number

**PG&E OAKLAND-1 MGP (Continued)**

**S110121723**

Site Type Detailed: Voluntary Cleanup  
Acres: 3  
NPL: NO  
Regulatory Agencies: SMBRP  
Lead Agency: SMBRP  
Program Manager: Tom Price  
Supervisor: Karen Toth  
Division Branch: Cleanup Berkeley  
Facility ID: 01490012  
Site Code: 200260  
Assembly: 18  
Senate: 09  
Special Program: Voluntary Cleanup Program  
Status: Active  
Status Date: 12/18/1996  
Restricted Use: YES  
Site Mgmt. Req.: NONE SPECIFIED  
Funding: Responsible Party  
Latitude: 37.79735  
Longitude: -122.2807  
APN: 0000-0410-006-02, 001-0125-005-00  
Past Use: MANUFACTURED GAS PLANT  
Potential COC: 10097, 30003, 30019, 30024, 30025  
Confirmed COC: 30003,10097,30019,30024,30025  
Potential Description: OTH, SOIL  
Alias Name: FOREMR MGP-OAKLAND  
Alias Type: Alternate Name  
Alias Name: PACIFIC GAS & ELECTRIC - OAKLAND  
Alias Type: Alternate Name  
Alias Name: PG&E - CITY OF OAKLAND  
Alias Type: Alternate Name  
Alias Name: PG&E GAS LOAD PLANT  
Alias Type: Alternate Name  
Alias Name: TOWN GAS PLANT - OAKLAND #1  
Alias Type: Alternate Name  
Alias Name: 0000-0410-006-02  
Alias Type: APN  
Alias Name: 001-0125-005-00  
Alias Type: APN  
Alias Name: CAD981415169  
Alias Type: EPA Identification Number  
Alias Name: 110033611090  
Alias Type: EPA (FRS #)  
Alias Name: T0600100992  
Alias Type: GeoTracker Global ID  
Alias Name: 200260  
Alias Type: Project Code (Site Code)  
Alias Name: 01490012  
Alias Type: Envirostor ID Number

**Completed Info:**

Completed Area Name: PROJECT WIDE  
Completed Sub Area Name: Not reported  
Completed Document Type: Preliminary Endangerment Assessment Report  
Completed Date: 06/24/1992  
Comments: Completed PEA.

Completed Area Name: PROJECT WIDE

Map ID  
Direction  
Distance  
Elevation

MAP FINDINGS

Site

Database(s)

EDR ID Number  
EPA ID Number

**PG&E OAKLAND-1 MGP (Continued)**

**S110121723**

Completed Sub Area Name: Not reported  
Completed Document Type: Site Screening  
Completed Date: 12/01/1986  
Comments: Site Screening recommends further action required.

Completed Area Name: Gas Load Center  
Completed Sub Area Name: Not reported  
Completed Document Type: Removal Action Workplan  
Completed Date: 01/30/2008  
Comments: DTSC approved the Final RAW.

Completed Area Name: Station C  
Completed Sub Area Name: Not reported  
Completed Document Type: Removal Action Workplan  
Completed Date: 01/26/2011  
Comments: Not reported

Completed Area Name: Gas Load Center  
Completed Sub Area Name: Not reported  
Completed Document Type: Fieldwork  
Completed Date: 09/20/2008  
Comments: Final RAW activities (sealant application) completed on 09/20/2008.

Completed Area Name: Station C  
Completed Sub Area Name: Not reported  
Completed Document Type: Fieldwork  
Completed Date: 10/03/2011  
Comments: Field work for construction of the sidewalks around the site began.

Completed Area Name: PROJECT WIDE  
Completed Sub Area Name: Not reported  
Completed Document Type: Community Profile  
Completed Date: 08/09/2006  
Comments: Updated version of community profile sent to DTSC on 7/28/06, in tandem with Oakland Power Plant community profile.

Completed Area Name: Gas Load Center  
Completed Sub Area Name: Not reported  
Completed Document Type: Fact Sheets  
Completed Date: 11/13/2007  
Comments: Fact Sheet finalized 11/13/2007.

Completed Area Name: Gas Load Center  
Completed Sub Area Name: Not reported  
Completed Document Type: Public Notice  
Completed Date: 11/13/2007  
Comments: Public Notice finalized 11/13/2007; to be published in the Oakland Tribune 11/19/2007.

Completed Area Name: PROJECT WIDE  
Completed Sub Area Name: Not reported  
Completed Document Type: Monitoring Report  
Completed Date: 01/13/2006  
Comments: Report was acceptable. No comments.

Completed Area Name: PROJECT WIDE  
Completed Sub Area Name: Not reported

Map ID  
Direction  
Distance  
Elevation

MAP FINDINGS

Site

Database(s)

EDR ID Number  
EPA ID Number

**PG&E OAKLAND-1 MGP (Continued)**

**S110121723**

Completed Document Type: Remedial Investigation Workplan  
Completed Date: 03/15/2007  
Comments: Approved supplemental plan to fill in data gaps.

Completed Area Name: PROJECT WIDE  
Completed Sub Area Name: Not reported  
Completed Document Type: Fieldwork  
Completed Date: 03/30/2007  
Comments: 8hr Air Sampling performed on Friday, 03/30/2007

Completed Area Name: PROJECT WIDE  
Completed Sub Area Name: Not reported  
Completed Document Type: Remedial Investigation Report  
Completed Date: 06/08/2007  
Comments: Not reported

Completed Area Name: PROJECT WIDE  
Completed Sub Area Name: Not reported  
Completed Document Type: Voluntary Cleanup Agreement  
Completed Date: 12/18/1996  
Comments: Signed VCA.

Completed Area Name: Station C  
Completed Sub Area Name: Site-Proper  
Completed Document Type: Land Use Restriction  
Completed Date: 09/07/2012  
Comments: The land use covenant restricts the usage of the property due to the presence of contaminants including hydrocarbons, polynuclear aromatic hydrocarbons (PAHs), volatile organic compounds (VOCs), metals, ammonia, and cyanide. Prohibited usages include usage for residential, hospital, schools for persons under 21 years of age, and day care for children. Usage of groundwater and drilling for water is also restricted or prohibited. Other provisions of the land use covenant include requirements related to soil management, and maintenance of a cap and groundwater monitoring wells.

Completed Area Name: Gas Load Center  
Completed Sub Area Name: Not reported  
Completed Document Type: CEQA - Notice of Exemption  
Completed Date: 01/23/2008  
Comments: NOE signed by Barbara Cook along with approval of Final RAW on 1/23/2008.

Completed Area Name: Gas Load Center  
Completed Sub Area Name: Not reported  
Completed Document Type: Operation & Maintenance Order/Agreement  
Completed Date: 07/27/2009  
Comments: Not reported

Completed Area Name: Gas Load Center  
Completed Sub Area Name: Not reported  
Completed Document Type: Land Use Restriction  
Completed Date: 09/09/2009  
Comments: DTSC concluded that the Site does not present an unacceptable threat to human health or safety or the environment if limited to industrial use. The Land Use Covenant prohibits use of the Site for residences, a hospital, a school for persons under age 21, or day care center.

Map ID  
Direction  
Distance  
Elevation

MAP FINDINGS

Site

Database(s)

EDR ID Number  
EPA ID Number

**PG&E OAKLAND-1 MGP (Continued)**

**S110121723**

Additionally, the Land Use Covenant requires that any disturbance of the soil beneath the cap needs to be done in accordance with a Soil and Groundwater Management Plan approved by DTSC.

Completed Area Name: Station C  
Completed Sub Area Name: Not reported  
Completed Document Type: Operation & Maintenance Order/Agreement  
Completed Date: 11/26/2012  
Comments: The Operations and Maintenance Agreement is an agreement between PG&E and DTSC that PG&E will conduct activities on the Substation C parcel pursuant to implementation of the approved cleanup plan. The approved cleanup plan includes maintenance of an impermeable cap across the site, a groundwater monitoring program, reporting requirements including 5-Year Review reports.

Completed Area Name: Gas Load Center  
Completed Sub Area Name: Not reported  
Completed Document Type: Certification  
Completed Date: 11/09/2009  
Comments: DTSC certified the completion of the removal action on the on Gas Load Center parcel. The completed removal action was selected in the Final Removal Action Workplan approved by DTSC on January 30, 2008. An Operation & Maintenance Agreement and Land Use Covenant between DTSC and PG&E and a financial assurance for operation and maintenance were put in place prior to DTSC's certification of the completion of the removal action.

Completed Area Name: Station C  
Completed Sub Area Name: Not reported  
Completed Document Type: CEQA - Notice of Exemption  
Completed Date: 01/19/2011  
Comments: Not reported

Completed Area Name: PROJECT WIDE  
Completed Sub Area Name: Not reported  
Completed Document Type: Monitoring Report  
Completed Date: 02/22/2007  
Comments: Final letter sent 2/22/07; Original Report approved

Completed Area Name: PROJECT WIDE  
Completed Sub Area Name: Not reported  
Completed Document Type: Remedial Investigation Workplan  
Completed Date: 05/24/2005  
Comments: Document uploaded to Envirostor 03/27/2007.

Completed Area Name: PROJECT WIDE  
Completed Sub Area Name: Not reported  
Completed Document Type: Monitoring Report  
Completed Date: 11/15/2001  
Comments: Uploaded to Envirostor

Completed Area Name: PROJECT WIDE  
Completed Sub Area Name: Not reported  
Completed Document Type: Monitoring Report  
Completed Date: 07/02/2002  
Comments: Uploaded to Envirostor

Map ID  
Direction  
Distance  
Elevation

MAP FINDINGS

Site

Database(s)

EDR ID Number  
EPA ID Number

**PG&E OAKLAND-1 MGP (Continued)**

**S110121723**

Completed Area Name: PROJECT WIDE  
Completed Sub Area Name: Not reported  
Completed Document Type: Monitoring Report  
Completed Date: 09/15/2003  
Comments: Uploaded to Envirostor

Completed Area Name: Station C  
Completed Sub Area Name: Not reported  
Completed Document Type: Fact Sheets  
Completed Date: 07/14/2010  
Comments: Not reported

Completed Area Name: Station C  
Completed Sub Area Name: Not reported  
Completed Document Type: Remedial Investigation Workplan  
Completed Date: 01/17/2008  
Comments: Approval letter signed 1/17/2008.

Completed Area Name: Station C  
Completed Sub Area Name: Not reported  
Completed Document Type: Fieldwork  
Completed Date: 03/26/2008  
Comments: Fieldwork ended March 26, 2008; currently waiting for lab results.

Completed Area Name: Station C  
Completed Sub Area Name: Not reported  
Completed Document Type: Remedial Investigation Report  
Completed Date: 08/22/2008  
Comments: The report presents the results of soil sampling that was done to delineate the extent of polycyclic aromatic hydrocarbons in the City of Oakland sidewalks and streets adjacent to the site.

Completed Area Name: Gas Load Center  
Completed Sub Area Name: Not reported  
Completed Document Type: Removal Action Completion Report  
Completed Date: 04/20/2009  
Comments: Not reported

Completed Area Name: Station C  
Completed Sub Area Name: Not reported  
Completed Document Type: Removal Action Completion Report  
Completed Date: 05/25/2012  
Comments: The completion report documented the construction of the sidewalk cap around the Site. The report included descriptions of the construction activities, copies of permits, as-built drawings, testing results for air monitoring, and documentation related to waste disposal.

Completed Area Name: Station C  
Completed Sub Area Name: Not reported  
Completed Document Type: Public Notice  
Completed Date: 07/12/2010  
Comments: Not reported

Completed Area Name: Gas Load Center  
Completed Sub Area Name: Not reported  
Completed Document Type: Operations and Maintenance Plan  
Completed Date: 06/02/2009



Map ID  
Direction  
Distance  
Elevation

MAP FINDINGS

Site

Database(s)

EDR ID Number  
EPA ID Number

**PG&E OAKLAND-1 MGP (Continued)**

**S110121723**

Comments: Plan outlines O&M measures for capped Gas Load Center Parcel; Groundwater monitoring to be performed annually.

Completed Area Name: Station C  
Completed Sub Area Name: Not reported  
Completed Document Type: Operations and Maintenance Plan  
Completed Date: 06/08/2012  
Comments: The O&M Plan includes requirements for the site and surrounding sidewalk. Activities include maintenance of the surface cap and groundwater monitoring.

Completed Area Name: Station C  
Completed Sub Area Name: Not reported  
Completed Document Type: Public Notice  
Completed Date: 02/08/2008  
Comments: Work Notice sent out February 8, 2008; Fieldwork scheduled to begin February 18, 2008.

Completed Area Name: PROJECT WIDE  
Completed Sub Area Name: Not reported  
Completed Document Type: Long Term Monitoring Report  
Completed Date: 05/30/2008  
Comments: Not reported

Completed Area Name: PROJECT WIDE  
Completed Sub Area Name: Not reported  
Completed Document Type: Long Term Monitoring Report  
Completed Date: 07/27/2009  
Comments: Groundwater analyzed for PAHs, cyanide, TPHs, BTEX. Groundwater monitoring results consistent with historical monitoring results.

Completed Area Name: Gas Load Center  
Completed Sub Area Name: Not reported  
Completed Document Type: Operations and Maintenance Report  
Completed Date: 06/01/2010  
Comments: The cap remains protective and groundwater monitoring results are consistent with previous data.

Completed Area Name: Station C  
Completed Sub Area Name: Not reported  
Completed Document Type: Operations and Maintenance Report  
Completed Date: 05/17/2010  
Comments: The monitoring results are consistent with historical results. DTSC's Geological Services Unit noted that there are no downgradient monitoring wells in close proximity to MW-OAK-8 so additional investigation in that area appears to be necessary.

Completed Area Name: Station C  
Completed Sub Area Name: Not reported  
Completed Document Type: Monitoring Report  
Completed Date: 03/21/2011  
Comments: Not reported

Completed Area Name: Station C  
Completed Sub Area Name: Not reported  
Completed Document Type: Operations and Maintenance Report  
Completed Date: 03/13/2012

Map ID  
Direction  
Distance  
Elevation

MAP FINDINGS

Site

Database(s)

EDR ID Number  
EPA ID Number

**PG&E OAKLAND-1 MGP (Continued)**

**S110121723**

Comments: Groundwater monitoring this period was consistent with previous monitoring events. Gauging for groundwater depth is conducted quarterly and samples are collected semi-annually. Low levels of hydrocarbons were detected (up to 260 parts per billion "ppb" as gasoline and up to 510 ppb as diesel). Other contaminants detected included benzene (up to 17 ppb), toluene (up to 0.57 ppb), ethyl-benzene (up to 5 ppb), and ethyl-benzene (up to 3.9 ppb). Low levels of total cyanide were detected in groundwater (up to 200 ppb). Other contaminants detected at low levels included polycyclic aromatic hydrocarbons (PAHs) including naphthalene (up to 58 ppb) and acenaphthene (up to 16 ppb).

Completed Area Name: Station C  
Completed Sub Area Name: Not reported  
Completed Document Type: Operations and Maintenance Report  
Completed Date: 03/11/2013  
Comments: Not reported

Completed Area Name: Gas Load Center  
Completed Sub Area Name: Not reported  
Completed Document Type: Operations and Maintenance Report  
Completed Date: 04/06/2011  
Comments: Not reported

Completed Area Name: Gas Load Center  
Completed Sub Area Name: Not reported  
Completed Document Type: Operations and Maintenance Report  
Completed Date: 03/21/2012  
Comments: Not reported

Completed Area Name: Station C  
Completed Sub Area Name: Not reported  
Completed Document Type: Design/Implementation Workplan  
Completed Date: 05/05/2011  
Comments: The preliminary design plan was adequate for the purposes stated in the Removal Action Workplan. Information regarding proper disposal of soil from excavating approximately 7.5 inches of soil in the sidewalk area will be provided as the plans firm up.

Completed Area Name: Station C  
Completed Sub Area Name: Not reported  
Completed Document Type: Site Characterization Workplan  
Completed Date: 12/23/2010  
Comments: Not reported

Completed Area Name: Gas Load Center  
Completed Sub Area Name: Not reported  
Completed Document Type: Technical Report  
Completed Date: 05/04/2011  
Comments: Due to the location of the contaminants and the groundwater flow direction, the utilities at/near the site do not appear to be a contaminant pathway.

Completed Area Name: Station C  
Completed Sub Area Name: Not reported  
Completed Document Type: Soils Management Plan  
Completed Date: 09/28/2011

Map ID  
Direction  
Distance  
Elevation

MAP FINDINGS

Site

Database(s)

EDR ID Number  
EPA ID Number

**PG&E OAKLAND-1 MGP (Continued)**

**S110121723**

Comments: Not reported

Completed Area Name: Station C  
Completed Sub Area Name: Not reported  
Completed Document Type: Work Notice  
Completed Date: 09/21/2011  
Comments: Not reported

Completed Area Name: Station C  
Completed Sub Area Name: Not reported  
Completed Document Type: Fieldwork  
Completed Date: 03/31/2012  
Comments: The waste soil and water was hauled off-site by 3/31/2012. A completion report including disposal manifests is scheduled.

Completed Area Name: Station C  
Completed Sub Area Name: Not reported  
Completed Document Type: Fieldwork  
Completed Date: 03/14/2012  
Comments: Groundwater sampling.

Completed Area Name: Station C  
Completed Sub Area Name: Not reported  
Completed Document Type: Removal Action Completion Report  
Completed Date: 01/28/2013  
Comments: The report described subsurface construction activities including replacement of electrical equipment in vaults, trenches, and piles. Due to historical power plant operations at the Site, the excavation soils and groundwater required special handling. Soils were excavated and placed in roll-off bins. Excavated soils totalling approximately 3,500 tons were profiled and it was determined that they could be properly disposed as non-hazardous waste at local landfills. Groundwater generated from excavation dewatering operations was tested, run through an on-site treatment system prior to discharge into the storm or sanitary sewer systems, or trucked off-site for disposal at a treatment facility. The total volume of groundwater handled was approximately 137,000 gallons. Groundwater discharges were conducted under appropriately permitted procedures including the National Pollution Discharge Elimination System (NPDES) permitting process and at the East Bay Municipal Utilities District (EBMUD) Oakland facility.

Completed Area Name: Gas Load Center  
Completed Sub Area Name: Not reported  
Completed Document Type: Land Use Restriction - Site Inspection/Visit  
Completed Date: 10/10/2011  
Comments: Not reported

Completed Area Name: Gas Load Center  
Completed Sub Area Name: Not reported  
Completed Document Type: Land Use Restriction - Site Inspection/Visit  
Completed Date: 10/22/2012  
Comments: Not reported

Completed Area Name: Gas Load Center  
Completed Sub Area Name: Not reported  
Completed Document Type: Land Use Restriction - Site Inspection/Visit

Map ID  
Direction  
Distance  
Elevation

MAP FINDINGS

Site

Database(s)

EDR ID Number  
EPA ID Number

**PG&E OAKLAND-1 MGP (Continued)**

**S110121723**

Completed Date: 08/24/2010  
Comments: A site inspection was conducted on August 17, 2010. The cap covering the site was observed to be in good condition. The remedy for the site remains protective of human health and the environment.

Completed Area Name: PROJECT WIDE  
Completed Sub Area Name: Not reported  
Completed Document Type: Annual Oversight Cost Estimate  
Completed Date: 08/30/2010  
Comments: The estimated DTSC oversight costs for fiscal year 2010-2011 are \$27,874.00.

Completed Area Name: PROJECT WIDE  
Completed Sub Area Name: Not reported  
Completed Document Type: Annual Oversight Cost Estimate  
Completed Date: 10/24/2012  
Comments: Not reported

Completed Area Name: PROJECT WIDE  
Completed Sub Area Name: Not reported  
Completed Document Type: Letter - Demand  
Completed Date: 07/20/2012  
Comments: Demand letter #1

Completed Area Name: PROJECT WIDE  
Completed Sub Area Name: Not reported  
Completed Document Type: Annual Oversight Cost Estimate  
Completed Date: 10/12/2011  
Comments: Estimate of costs for DTSC to provide regulatory oversight from 7/1/2011 to 6/30/2012.

Completed Area Name: PROJECT WIDE  
Completed Sub Area Name: Not reported  
Completed Document Type: Correspondence  
Completed Date: 02/19/2013  
Comments: Not reported

Future Area Name: Gas Load Center  
Future Sub Area Name: Not reported  
Future Document Type: Operations and Maintenance Report  
Future Due Date: 2014

Future Area Name: Gas Load Center  
Future Sub Area Name: Not reported  
Future Document Type: Operations and Maintenance Report  
Future Due Date: 2015

Future Area Name: Station C  
Future Sub Area Name: Not reported  
Future Document Type: Operations and Maintenance Report  
Future Due Date: 2014

Future Area Name: PROJECT WIDE  
Future Sub Area Name: Not reported  
Future Document Type: 5 Year Review Reports  
Future Due Date: 2015

Future Area Name: Station C  
Future Sub Area Name: Not reported  
Future Document Type: Certification  
Future Due Date: 2013

Map ID  
Direction  
Distance  
Elevation

MAP FINDINGS

Site

Database(s)

EDR ID Number  
EPA ID Number

**PG&E OAKLAND-1 MGP (Continued)**

**S110121723**

Future Area Name: Station C  
Future Sub Area Name: Sidewalk  
Future Document Type: Land Use Restriction  
Future Due Date: 2013  
Schedule Area Name: Gas Load Center  
Schedule Sub Area Name: Not reported  
Schedule Document Type: Operations and Maintenance Report  
Schedule Due Date: 05/01/2013  
Schedule Revised Date: Not reported

**34  
NW  
1/8-1/4  
0.133 mi.  
704 ft.**

**EAST BAY FORD TRUCK  
333 FIBERT ST  
OAKLAND, CA 94607**

**RCRA-SQG 1000391095  
HIST CORTESE CAD981443245  
LUST  
CA FID UST  
Alameda County CS  
HIST UST  
SWEEPS UST  
Notify 65**

**Relative:  
Higher**

**Actual:  
13 ft.**

RCRA-SQG:  
Date form received by agency: 09/01/1996  
Facility name: EAST BAY FORD TRUCK  
Facility address: 333 FIBERT ST  
OAKLAND, CA 94607  
EPA ID: CAD981443245  
Contact: Not reported  
Contact address: Not reported  
Not reported  
Contact country: Not reported  
Contact telephone: Not reported  
Contact email: Not reported  
EPA Region: 09  
Land type: Facility is not located on Indian land. Additional information is not known.  
Classification: Small Small Quantity Generator  
Description: Handler: generates more than 100 and less than 1000 kg of hazardous waste during any calendar month and accumulates less than 6000 kg of hazardous waste at any time; or generates 100 kg or less of hazardous waste during any calendar month, and accumulates more than 1000 kg of hazardous waste at any time

Owner/Operator Summary:  
Owner/operator name: U B HARPER  
Owner/operator address: NOT REQUIRED  
NOT REQUIRED, ME 99999  
Owner/operator country: Not reported  
Owner/operator telephone: (415) 555-1212  
Legal status: Private  
Owner/Operator Type: Owner  
Owner/Op start date: Not reported  
Owner/Op end date: Not reported  
  
Owner/operator name: NOT REQUIRED  
Owner/operator address: NOT REQUIRED  
NOT REQUIRED, ME 99999  
Owner/operator country: Not reported  
Owner/operator telephone: (415) 555-1212  
Legal status: Private

Map ID  
Direction  
Distance  
Elevation

MAP FINDINGS

Site

Database(s)

EDR ID Number  
EPA ID Number

**EAST BAY FORD TRUCK (Continued)**

**1000391095**

Owner/Operator Type: Operator  
Owner/Op start date: Not reported  
Owner/Op end date: Not reported

Handler Activities Summary:

U.S. importer of hazardous waste: No  
Mixed waste (haz. and radioactive): No  
Recycler of hazardous waste: No  
Transporter of hazardous waste: No  
Treater, storer or disposer of HW: No  
Underground injection activity: No  
On-site burner exemption: No  
Furnace exemption: No  
Used oil fuel burner: No  
Used oil processor: No  
User oil refiner: No  
Used oil fuel marketer to burner: No  
Used oil Specification marketer: No  
Used oil transfer facility: No  
Used oil transporter: No

Historical Generators:

Date form received by agency: 04/10/1990  
Facility name: EAST BAY FORD TRUCK  
Site name: EAST BAY FORD TRUCK SALES INC  
Classification: Large Quantity Generator

Date form received by agency: 09/10/1986  
Facility name: EAST BAY FORD TRUCK  
Classification: Large Quantity Generator

Violation Status: No violations found

Evaluation Action Summary:

Evaluation date: 08/10/1992  
Evaluation: COMPLIANCE EVALUATION INSPECTION ON-SITE  
Area of violation: Not reported  
Date achieved compliance: Not reported  
Evaluation lead agency: State Contractor/Grantee

CORTESE:

Region: CORTESE  
Facility County Code: 1  
Reg By: LTNKA  
Reg Id: 01-0531

LUST:

Region: STATE  
Global Id: T0600100485  
Latitude: 37.8012299  
Longitude: -122.286319  
Case Type: LUST Cleanup Site  
Status: Completed - Case Closed  
Status Date: 07/13/1994  
Lead Agency: ALAMEDA COUNTY LOP  
Case Worker: JE

Map ID  
Direction  
Distance  
Elevation

MAP FINDINGS

Site

Database(s)

EDR ID Number  
EPA ID Number

**EAST BAY FORD TRUCK (Continued)**

**1000391095**

Local Agency: Not reported  
RB Case Number: 01-0531  
LOC Case Number: RO0001091  
File Location: Stored electronically as an E-file  
Potential Media Affect: Soil  
Potential Contaminants of Concern: Waste Oil / Motor / Hydraulic / Lubricating  
Site History: Not reported

[Click here to access the California GeoTracker records for this facility:](#)

**Contact:**

Global Id: T0600100485  
Contact Type: Regional Board Caseworker  
Contact Name: Cherie McCaulou  
Organization Name: SAN FRANCISCO BAY RWQCB (REGION 2)  
Address: 1515 CLAY STREET, SUITE 1400  
City: OAKLAND  
Email: cmccaulou@waterboards.ca.gov  
Phone Number: Not reported

**Regulatory Activities:**

Global Id: T0600100485  
Action Type: Other  
Date: 01/01/1950  
Action: Leak Reported

Global Id: T0600100485  
Action Type: REMEDIATION  
Date: 01/01/1950  
Action: Excavation

**LUST REG 2:**

Region: 2  
Facility Id: 01-0531  
Facility Status: Case Closed  
Case Number: 1132  
How Discovered: Tank Closure  
Leak Cause: Structure Failure  
Leak Source: Tank  
Date Leak Confirmed: 3/9/1992  
Oversight Program: LUST  
Prelim. Site Assesment Wokplan Submitted: 1/4/1989  
Preliminary Site Assesment Began: Not reported  
Pollution Characterization Began: Not reported  
Pollution Remediation Plan Submitted: Not reported  
Date Remediation Action Underway: Not reported  
Date Post Remedial Action Monitoring Began: Not reported

**CA FID UST:**

Facility ID: 01000660  
Regulated By: UTNKI  
Regulated ID: 00032731  
Cortese Code: Not reported  
SIC Code: Not reported  
Facility Phone: 4158354400

Map ID  
Direction  
Distance  
Elevation

MAP FINDINGS

Site

Database(s)

EDR ID Number  
EPA ID Number

**EAST BAY FORD TRUCK (Continued)**

**1000391095**

Mail To: Not reported  
Mailing Address: 333 FILBERT ST  
Mailing Address 2: Not reported  
Mailing City,St,Zip: OAKLAND 94607  
Contact: Not reported  
Contact Phone: Not reported  
DUNs Number: Not reported  
NPDES Number: Not reported  
EPA ID: Not reported  
Comments: Not reported  
Status: Inactive

Alameda County CS:

Status: Case Closed  
Record Id: RO0001091  
PE: 5602

HIST UST:

Region: STATE  
Facility ID: 00000032731  
Facility Type: Other  
Other Type: TRUCK SALES  
Total Tanks: 0001  
Contact Name: Not reported  
Telephone: 4158354400  
Owner Name: W. B. HARPER JR.  
Owner Address: 333 FILBERT ST  
Owner City,St,Zip: OAKLAND, CA 94607

Tank Num: 001  
Container Num: 1  
Year Installed: 1966  
Tank Capacity: 00000400  
Tank Used for: PRODUCT  
Type of Fuel: WASTE OIL  
Tank Construction: Not reported  
Leak Detection: Visual

SWEEPS UST:

Status: Not reported  
Comp Number: 32731  
Number: Not reported  
Board Of Equalization: Not reported  
Referral Date: Not reported  
Action Date: Not reported  
Created Date: Not reported  
Tank Status: Not reported  
Owner Tank Id: Not reported  
Swrcb Tank Id: 01-000-032731-000001  
Actv Date: Not reported  
Capacity: 400  
Tank Use: OIL  
Stg: WASTE  
Content: WASTE OIL  
Number Of Tanks: 1



Map ID  
 Direction  
 Distance  
 Elevation

MAP FINDINGS

Site

Database(s)

EDR ID Number  
 EPA ID Number

**EAST BAY FORD TRUCK (Continued)**

**1000391095**

Notify 65:  
 Date Reported: Not reported  
 Staff Initials: Not reported  
 Board File Number: Not reported  
 Facility Type: Not reported  
 Discharge Date: Not reported  
 Incident Description: 92626

**I35  
 ESE  
 1/8-1/4  
 0.149 mi.  
 785 ft.**

**MARKUS SUPPLY HARDWARE  
 632-638 2ND  
 OAKLAND, CA 94607**

**LUST S108723493  
 Alameda County CS N/A**

**Site 1 of 2 in cluster I**

**Relative:  
 Higher**

LUST:

**Actual:  
 12 ft.**

Region: Global Id: Latitude: Longitude: Case Type: Status: Status Date: Lead Agency: Case Worker: Local Agency: RB Case Number: LOC Case Number: File Location: Potential Media Affect: Potential Contaminants of Concern: Site History:	STATE T0619758441 37.798013 -122.281305 LUST Cleanup Site Completed - Case Closed 03/03/2010 ALAMEDA COUNTY LOP JTW ALAMEDA COUNTY LOP NA RO0002949 Stored electronically as an E-file Other Groundwater (uses other than drinking water) Gasoline This fuel leak case addresses five underground storage tanks (USTs) that were located beneath the sidewalk in front of a commercial building at 632-638 2nd Street, Oakland, CA. Surrounding land use is commercial and industrial. The commercial building at 632-638 2nd Street was leased by PG&E in the 1950s. After PG&E vacated the property, the building appears to have been used by a door manufacturer in the 1960s. The building was later used as a hardware storage warehouse. Small businesses currently occupy the building spaces. On September 13, 1996, three soil borings were advanced in the area of the suspected USTs to determine if subsurface soils were impacted by petroleum hydrocarbons. During the drilling of SB-1, stained and odorous soils were encountered to a depth of 4.5 feet bgs. At 5 feet bgs, the sampler pierced an unknown object which was suspected to be one of the USTs and dropped into a void under its own weight. Upon retrieval, the sampler was coated with a liquid that had a petroleum odor. Soil boring SB-3, which was advanced to a depth of two feet at a location several feet from SB-1, encountered gray-stained soil with a petroleum odor. A fingerprint analysis of the soil sample from SB-3 indicated that the petroleum hydrocarbons encountered in SB-3 were extremely weathered gasoline or possibly mineral spirits. On February 2, 2007, twelve soil borings were advanced around the USTs to collect soil and groundwater samples. Several of the borings were advanced at an angle to obtain soil samples beneath the USTs. Analytical results from soil and groundwater samples collected in the borings indicated that leaks occurred in the tank systems for tanks I, II, and III. The leaks were suspected to be upgradient of the tanks, most likely in the piping
---	--

Map ID  
Direction  
Distance  
Elevation

MAP FINDINGS

Site

Database(s)

EDR ID Number  
EPA ID Number

**MARKUS SUPPLY HARDWARE (Continued)**

**S108723493**

and dispensers. After triple rinsing, four of the USTs (I, II, III, and IV) were closed in place by filling with concrete on May 2, 2007. Following the cleaning and pumping of UST V on May 1, a creosote/water mixture was observed to have partially re-filled the UTS. Closure of UST V was delayed while the creosote level was monitored over a two week period. The volume of creosote did not increase over the two week period from May 2 to approximately May 16, 2007. The creosote that entered the UST following the initial cleaning and rinsing was suspected to be from an abandoned delivery line. UST V was closed in place by filling with concrete on May 25, 2007. In October 2008, 15 soil borings were advanced in the sidewalk near the USTs and south of the USTs in 2nd Street. After field screening, a total of 29 soil samples were selected for laboratory analysis. TPH as diesel was detected in 23 of the 29 soil samples at concentrations up to 22 ppm. TPH as gasoline, BTEX, and MTBE were not detected in any of the soil samples. TPH as diesel was detected in all 15 grab groundwater samples collected at concentrations up to 21,000 ppb. The highest concentration of TPH as diesel was detected south of the USTs beneath 2nd Street. Benzene was detected in 2 of the 15 grab groundwater samples at concentrations up to 9.2 ppb. In order to assess the potential vapor intrusion to indoor air, soil vapor samples were collected at four locations along the outside wall of the building and one location adjacent to UST II on November 6, 2009. Due to the detection of the leak compound, 2-propanol at concentrations ranging from 43 to 1,800,000 ppbv, the November 6, 2009 results were not considered reliable and a second sampling event took place on November 19, 2009. No chemicals of concern were detected in the five soil vapor samples collected on November 19, 2009. Based on the November 19, 2009 sampling results, vapor intrusion was not considered a potential threat for the site.

[Click here to access the California GeoTracker records for this facility:](#)

**Contact:**

Global Id: T0619758441  
Contact Type: Local Agency Caseworker  
Contact Name: JERRY WICKHAM  
Organization Name: ALAMEDA COUNTY LOP  
Address: 1131 HARBOR BAY PARKWAY  
City: ALAMEDA  
Email: Not reported  
Phone Number: 5105676791

**Regulatory Activities:**

Global Id: T0619758441  
Action Type: ENFORCEMENT  
Date: 03/03/2010  
Action: Closure/No Further Action Letter - #20100303

Global Id: T0619758441  
Action Type: Other  
Date: 01/01/1950  
Action: Leak Reported

Global Id: T0619758441  
Action Type: Other  
Date: 01/01/1950

Map ID  
Direction  
Distance  
Elevation

MAP FINDINGS

Site

Database(s)

EDR ID Number  
EPA ID Number

**MARKUS SUPPLY HARDWARE (Continued)**

**S108723493**

Action: Leak Stopped

Global Id: T0619758441  
Action Type: ENFORCEMENT  
Date: 07/24/2009  
Action: Staff Letter - #20090724

Global Id: T0619758441  
Action Type: ENFORCEMENT  
Date: 10/01/2009  
Action: Staff Letter - #20091001

Global Id: T0619758441  
Action Type: RESPONSE  
Date: 03/03/2006  
Action: Other Report / Document

Global Id: T0619758441  
Action Type: ENFORCEMENT  
Date: 08/12/2008  
Action: Technical Correspondence / Assistance / Other - #08/12/2008

Global Id: T0619758441  
Action Type: RESPONSE  
Date: 11/20/2009  
Action: Soil and Water Investigation Workplan

Global Id: T0619758441  
Action Type: RESPONSE  
Date: 03/03/2010  
Action: Site Assessment Report

Global Id: T0619758441  
Action Type: Other  
Date: 01/01/1950  
Action: Leak Discovery

Global Id: T0619758441  
Action Type: ENFORCEMENT  
Date: 09/18/2009  
Action: Staff Letter - #20090918

Global Id: T0619758441  
Action Type: ENFORCEMENT  
Date: 12/24/2009  
Action: File Review - Closure - #20091224

Global Id: T0619758441  
Action Type: ENFORCEMENT  
Date: 11/03/2009  
Action: Staff Letter - #20091103

Global Id: T0619758441  
Action Type: ENFORCEMENT  
Date: 01/07/2010  
Action: Technical Correspondence / Assistance / Other - #20100107

Map ID  
Direction  
Distance  
Elevation

MAP FINDINGS

Site

Database(s)

EDR ID Number  
EPA ID Number

**MARKUS SUPPLY HARDWARE (Continued)**

**S108723493**

Alameda County CS:

Status: Leak Confirmation  
Record Id: RO0002949  
PE: 5602

Status: Preliminary Site Assessment Underway  
Record Id: RO0002949  
PE: 5602

Status: Pollution Characterization  
Record Id: RO0002949  
PE: 5602

Status: Case Closed  
Record Id: RO0002949  
PE: 5602

J36  
ESE  
1/8-1/4  
0.157 mi.  
828 ft.

**ALLEN PROPERTY**  
**325 MARTIN LUTHER KING JR**  
**OAKLAND, CA 94607**

**Site 1 of 2 in cluster J**

**LUST S108240547**  
**Alameda County CS N/A**

**Relative:**  
**Higher**

**Actual:**  
**14 ft.**

LUST:

Region: STATE  
Global Id: T0600108713  
Latitude: 37.7993435667134  
Longitude: -122.280740886927  
Case Type: LUST Cleanup Site  
Status: Open - Verification Monitoring  
Status Date: 05/17/2011  
Lead Agency: ALAMEDA COUNTY LOP  
Case Worker: JTW  
Local Agency: ALAMEDA COUNTY LOP  
RB Case Number: NA  
LOC Case Number: RO0002930  
File Location: Stored electronically as an E-file  
Potential Media Affect: Other Groundwater (uses other than drinking water)  
Potential Contaminants of Concern: Gasoline  
Site History: Petroleum hydrocarbons remain in place in the area of a tank was abandoned in place beneath the building. Site investigation activities have been completed for the site. Cleanup activities consisting of in-situ chemical oxidation are currently underway.

Click here to access the California GeoTracker records for this facility:

Contact:

Global Id: T0600108713  
Contact Type: Local Agency Caseworker  
Contact Name: JERRY WICKHAM  
Organization Name: ALAMEDA COUNTY LOP  
Address: 1131 HARBOR BAY PARKWAY  
City: ALAMEDA  
Email: Not reported  
Phone Number: 5105676791

Global Id: T0600108713  
Contact Type: Regional Board Caseworker

Map ID  
Direction  
Distance  
Elevation

MAP FINDINGS

Site

Database(s)

EDR ID Number  
EPA ID Number

**ALLEN PROPERTY (Continued)**

**S108240547**

Contact Name: Cherie McCaulou  
Organization Name: SAN FRANCISCO BAY RWQCB (REGION 2)  
Address: 1515 CLAY STREET, SUITE 1400  
City: OAKLAND  
Email: cmccaulou@waterboards.ca.gov  
Phone Number: Not reported

Regulatory Activities:

Global Id: T0600108713  
Action Type: Other  
Date: 01/01/1950  
Action: Leak Discovery

Global Id: T0600108713  
Action Type: RESPONSE  
Date: 01/20/2010  
Action: Pilot Study/ Treatability Report

Global Id: T0600108713  
Action Type: ENFORCEMENT  
Date: 08/08/2011  
Action: Staff Letter - #20110808

Global Id: T0600108713  
Action Type: ENFORCEMENT  
Date: 03/12/2012  
Action: Staff Letter - #20120312

Global Id: T0600108713  
Action Type: ENFORCEMENT  
Date: 05/15/2009  
Action: Staff Letter - #20090515

Global Id: T0600108713  
Action Type: ENFORCEMENT  
Date: 07/24/2009  
Action: Staff Letter - #20090724

Global Id: T0600108713  
Action Type: ENFORCEMENT  
Date: 10/26/2011  
Action: Staff Letter - #20111026

Global Id: T0600108713  
Action Type: ENFORCEMENT  
Date: 05/17/2011  
Action: Staff Letter - #20110517

Global Id: T0600108713  
Action Type: Other  
Date: 01/01/1950  
Action: Leak Reported

Global Id: T0600108713  
Action Type: RESPONSE  
Date: 06/24/2011  
Action: Monitoring Report - Semi-Annually

Map ID  
Direction  
Distance  
Elevation

MAP FINDINGS

Site

Database(s)

EDR ID Number  
EPA ID Number

**ALLEN PROPERTY (Continued)**

**S108240547**

Global Id: T0600108713  
Action Type: ENFORCEMENT  
Date: 08/21/2009  
Action: Staff Letter - #20090821

Global Id: T0600108713  
Action Type: RESPONSE  
Date: 02/27/2012  
Action: Remedial Progress Report

Global Id: T0600108713  
Action Type: RESPONSE  
Date: 09/09/2011  
Action: Electronic Reporting Submittal Due

Global Id: T0600108713  
Action Type: RESPONSE  
Date: 07/06/2012  
Action: Interim Remedial Action Report

Global Id: T0600108713  
Action Type: REMEDIATION  
Date: 01/01/1950  
Action: In Situ Physical/Chemical Treatment (other than SVE)

Alameda County CS:

Status: Preliminary Site Assessment Underway  
Record Id: RO0002930  
PE: 5602

Status: Pollution Characterization  
Record Id: RO0002930  
PE: 5602

**I37**  
**SE**  
**1/8-1/4**  
**0.162 mi.**  
**857 ft.**

**P G AND E SUBSTATION C**  
**100 MARTIN LUTHER KING JR WY**  
**OAKLAND, CA 94607**

**RCRA-SQG 1000819556**  
**FINDS CAD983655473**

**Site 2 of 2 in cluster I**

**Relative:**  
**Lower**

**Actual:**  
**11 ft.**

RCRA-SQG:  
Date form received by agency: 12/22/1992  
Facility name: P G AND E SUBSTATION C  
Facility address: 100 MARTIN LUTHER KING JR WY  
OAKLAND, CA 94606  
EPA ID: CAD983655473  
Mailing address: WEBSTER ST  
FIFTH FL  
OAKLAND, CA 94612  
Contact: JESUS LUNA  
Contact address: 1919 WEBSTER ST FIFTH FL  
OAKLAND, CA 94612  
Contact country: US  
Contact telephone: (510) 874-2422  
Contact email: Not reported  
EPA Region: 09

Map ID  
Direction  
Distance  
Elevation

MAP FINDINGS

Site

Database(s)

EDR ID Number  
EPA ID Number

**P G AND E SUBSTATION C (Continued)**

**1000819556**

Classification: Small Small Quantity Generator  
Description: Handler: generates more than 100 and less than 1000 kg of hazardous waste during any calendar month and accumulates less than 6000 kg of hazardous waste at any time; or generates 100 kg or less of hazardous waste during any calendar month, and accumulates more than 1000 kg of hazardous waste at any time

Owner/Operator Summary:

Owner/operator name: PACIFIC GAS AND ELECTRIC CO  
Owner/operator address: 77 BEALE ST  
SAN FRANCISCO, CA 94106  
Owner/operator country: Not reported  
Owner/operator telephone: (415) 973-7000  
Legal status: Private  
Owner/Operator Type: Owner  
Owner/Op start date: Not reported  
Owner/Op end date: Not reported

Handler Activities Summary:

U.S. importer of hazardous waste: No  
Mixed waste (haz. and radioactive): No  
Recycler of hazardous waste: No  
Transporter of hazardous waste: No  
Treater, storer or disposer of HW: No  
Underground injection activity: No  
On-site burner exemption: No  
Furnace exemption: No  
Used oil fuel burner: No  
Used oil processor: No  
Used oil refiner: No  
Used oil fuel marketer to burner: No  
Used oil Specification marketer: No  
Used oil transfer facility: No  
Used oil transporter: No

Violation Status: No violations found

FINDS:

Registry ID: 110002889642

Environmental Interest/Information System

RCRAInfo is a national information system that supports the Resource Conservation and Recovery Act (RCRA) program through the tracking of events and activities related to facilities that generate, transport, and treat, store, or dispose of hazardous waste. RCRAInfo allows RCRA program staff to track the notification, permit, compliance, and corrective action activities required under RCRA.

Map ID  
Direction  
Distance  
Elevation

MAP FINDINGS

Site

Database(s)

EDR ID Number  
EPA ID Number

**K38**  
**SE**  
**1/8-1/4**  
**0.162 mi.**  
**857 ft.**

**SCHNITZER STEEL PRODUCTS**  
**FOOT OF ADELINE STREET**  
**OAKLAND, CA 94607**

**Site 1 of 4 in cluster K**

**RCRA-LQG** **1000258668**  
**FINDS** **CAD981634496**  
**CA FID UST**  
**HIST UST**  
**SWEEPS UST**

**Relative:**  
**Lower**

RCRA-LQG:

Date form received by agency: 08/09/2010

Facility name: SCHNITZER STEEL PRODUCTS

Facility address: 1101 EMBARCADERO WEST

OAKLAND, CA 94607

EPA ID: CAD981634496

Mailing address: P.O. BOX 747

OAKLAND, CA 94607

Contact: MELISA T COHEN

Contact address: P.O. BOX

OAKLAND, CA 94604

Contact country: Not reported

Contact telephone: (510) 452-6378

Contact email: MCOHEN@SCHN.COM

EPA Region: 09

Classification: Large Quantity Generator

Description: Handler: generates 1,000 kg or more of hazardous waste during any calendar month; or generates more than 1 kg of acutely hazardous waste during any calendar month; or generates more than 100 kg of any residue or contaminated soil, waste or other debris resulting from the cleanup of a spill, into or on any land or water, of acutely hazardous waste during any calendar month; or generates 1 kg or less of acutely hazardous waste during any calendar month, and accumulates more than 1 kg of acutely hazardous waste at any time; or generates 100 kg or less of any residue or contaminated soil, waste or other debris resulting from the cleanup of a spill, into or on any land or water, of acutely hazardous waste during any calendar month, and accumulates more than 100 kg of that material at any time

Owner/Operator Summary:

Owner/operator name: SCHNITZER STEEL

Owner/operator address: NOT REQUIRED

NOT REQUIRED, ME 99999

Owner/operator country: Not reported

Owner/operator telephone: (415) 555-1212

Legal status: Private

Owner/Operator Type: Owner

Owner/Op start date: Not reported

Owner/Op end date: Not reported

Owner/operator name: SCHNITZER STEEL INDUSTRIES

Owner/operator address: Not reported

97210

Owner/operator country: Not reported

Owner/operator telephone: Not reported

Legal status: Private

Owner/Operator Type: Operator

Owner/Op start date: 01/01/1965

Owner/Op end date: Not reported

Owner/operator name: NOT REQUIRED

Owner/operator address: NOT REQUIRED

NOT REQUIRED, ME 99999



Map ID  
Direction  
Distance  
Elevation

MAP FINDINGS

Site

Database(s)

EDR ID Number  
EPA ID Number

**SCHNITZER STEEL PRODUCTS (Continued)**

**1000258668**

Owner/operator country: Not reported  
Owner/operator telephone: (415) 555-1212  
Legal status: Private  
Owner/Operator Type: Operator  
Owner/Op start date: Not reported  
Owner/Op end date: Not reported

Owner/operator name: SCHNITZER STEEL INDUSTRIES  
Owner/operator address: N.W. YEON AVENUE  
PORTLAND, CA 97210

Owner/operator country: Not reported  
Owner/operator telephone: (503) 224-9900  
Legal status: Private  
Owner/Operator Type: Owner  
Owner/Op start date: 01/01/1965  
Owner/Op end date: Not reported

Handler Activities Summary:

U.S. importer of hazardous waste: No  
Mixed waste (haz. and radioactive): No  
Recycler of hazardous waste: No  
Transporter of hazardous waste: No  
Treater, storer or disposer of HW: No  
Underground injection activity: No  
On-site burner exemption: No  
Furnace exemption: No  
Used oil fuel burner: No  
Used oil processor: No  
User oil refiner: No  
Used oil fuel marketer to burner: No  
Used oil Specification marketer: No  
Used oil transfer facility: No  
Used oil transporter: No

Historical Generators:

Date form received by agency: 09/01/1996  
Facility name: SCHNITZER STEEL PRODUCTS  
Site name: SCHINTZER STEEL  
Classification: Small Quantity Generator

Date form received by agency: 02/12/1987  
Facility name: SCHNITZER STEEL PRODUCTS  
Site name: SCHINTZER STEEL  
Classification: Large Quantity Generator

Hazardous Waste Summary:

Waste code: 133  
Waste name: 133  
  
Waste code: 134  
Waste name: 134  
  
Waste code: 213  
Waste name: 213  
  
Waste code: 221

Map ID  
Direction  
Distance  
Elevation

MAP FINDINGS

Site Database(s) EDR ID Number  
EPA ID Number

**SCHNITZER STEEL PRODUCTS (Continued)**

**1000258668**

Waste name: 221

Waste code: 223  
Waste name: 223

Waste code: 261  
Waste name: 261

Waste code: 741  
Waste name: 741

Waste code: D001  
Waste name: IGNITABLE HAZARDOUS WASTES ARE THOSE WASTES WHICH HAVE A FLASHPOINT OF LESS THAN 140 DEGREES FAHRENHEIT AS DETERMINED BY A PENSKEY-MARTENS CLOSED CUP FLASH POINT TESTER. ANOTHER METHOD OF DETERMINING THE FLASH POINT OF A WASTE IS TO REVIEW THE MATERIAL SAFETY DATA SHEET, WHICH CAN BE OBTAINED FROM THE MANUFACTURER OR DISTRIBUTOR OF THE MATERIAL. LACQUER THINNER IS AN EXAMPLE OF A COMMONLY USED SOLVENT WHICH WOULD BE CONSIDERED AS IGNITABLE HAZARDOUS WASTE.

Waste code: D018  
Waste name: BENZENE

Waste code: F001  
Waste name: THE FOLLOWING SPENT HALOGENATED SOLVENTS USED IN DEGREASING: TETRACHLOROETHYLENE, TRICHLOROETHYLENE, METHYLENE CHLORIDE, 1,1,1-TRICHLOROETHANE, CARBON TETRACHLORIDE, AND CHLORINATED FLUOROCARBONS; ALL SPENT SOLVENT MIXTURES/BLENDS USED IN DEGREASING CONTAINING, BEFORE USE, A TOTAL OF TEN PERCENT OR MORE (BY VOLUME) OF ONE OR MORE OF THE ABOVE HALOGENATED SOLVENTS OR THOSE SOLVENTS LISTED IN F002, F004, AND F005, AND STILL BOTTOMS FROM THE RECOVERY OF THESE SPENT SOLVENTS AND SPENT SOLVENT MIXTURES.

Waste code: F002  
Waste name: THE FOLLOWING SPENT HALOGENATED SOLVENTS: TETRACHLOROETHYLENE, METHYLENE CHLORIDE, TRICHLOROETHYLENE, 1,1,1-TRICHLOROETHANE, CHLOROBENZENE, 1,1,2-TRICHLORO-1,2,2-TRIFLUOROETHANE, ORTHO-DICHLOROBENZENE, TRICHLOROFLUOROMETHANE, AND 1,1,2-TRICHLOROETHANE; ALL SPENT SOLVENT MIXTURES/BLENDS CONTAINING, BEFORE USE, A TOTAL OF TEN PERCENT OR MORE (BY VOLUME) OF ONE OR MORE OF THE ABOVE HALOGENATED SOLVENTS OR THOSE LISTED IN F001, F004, OR F005, AND STILL BOTTOMS FROM THE RECOVERY OF THESE SPENT SOLVENTS AND SPENT SOLVENT MIXTURES.

Violation Status: No violations found

**FINDS:**

Registry ID: 110010486651

**Environmental Interest/Information System**

NCDB (National Compliance Data Base) supports implementation of the Federal Insecticide, Fungicide, and Rodenticide Act (FIFRA) and the Toxic Substances Control Act (TSCA). The system tracks inspections in regions and states with cooperative agreements, enforcement actions, and settlements.

Map ID  
Direction  
Distance  
Elevation

MAP FINDINGS

Site

Database(s)

EDR ID Number  
EPA ID Number

**SCHNITZER STEEL PRODUCTS (Continued)**

**1000258668**

CA FID UST:

Facility ID: 01002161  
Regulated By: UTNKI  
Regulated ID: 00027844  
Cortese Code: Not reported  
SIC Code: Not reported  
Facility Phone: 4154443919  
Mail To: Not reported  
Mailing Address: P O BOX  
Mailing Address 2: Not reported  
Mailing City,St,Zip: OAKLAND 94607  
Contact: Not reported  
Contact Phone: Not reported  
DUNS Number: Not reported  
NPDES Number: Not reported  
EPA ID: Not reported  
Comments: Not reported  
Status: Inactive

HIST UST:

Region: STATE  
Facility ID: 00000027844  
Facility Type: Other  
Other Type: RECYCLER  
Total Tanks: 0002  
Contact Name: NICK ANDRUSYSHYN  
Telephone: 4154443919  
Owner Name: SCHNITZER STEEL PRODUCTS CO.  
Owner Address: FOOT OF ADELINE STREET  
Owner City,St,Zip: OAKLAND, CA 94607

Tank Num: 001  
Container Num: 02  
Year Installed: 1982  
Tank Capacity: 00000550  
Tank Used for: PRODUCT  
Type of Fuel: REGULAR  
Tank Construction: 10 gauge  
Leak Detection: Stock Inventor

Tank Num: 002  
Container Num: 01  
Year Installed: Not reported  
Tank Capacity: 00000550  
Tank Used for: PRODUCT  
Type of Fuel: UNLEADED  
Tank Construction: Not reported  
Leak Detection: Stock Inventor

SWEEPS UST:

Status: Not reported  
Comp Number: 27844  
Number: Not reported  
Board Of Equalization: Not reported  
Referral Date: Not reported  
Action Date: Not reported

Map ID  
 Direction  
 Distance  
 Elevation

MAP FINDINGS

Site

Database(s)

EDR ID Number  
 EPA ID Number

**SCHNITZER STEEL PRODUCTS (Continued)**

**1000258668**

Created Date: Not reported  
 Tank Status: Not reported  
 Owner Tank Id: Not reported  
 Swrcb Tank Id: 01-000-027844-000001  
 Actv Date: Not reported  
 Capacity: 550  
 Tank Use: M.V. FUEL  
 Stg: PRODUCT  
 Content: LEADED  
 Number Of Tanks: 2

Status: Not reported  
 Comp Number: 27844  
 Number: Not reported  
 Board Of Equalization: Not reported  
 Referral Date: Not reported  
 Action Date: Not reported  
 Created Date: Not reported  
 Tank Status: Not reported  
 Owner Tank Id: Not reported  
 Swrcb Tank Id: 01-000-027844-000002  
 Actv Date: Not reported  
 Capacity: 550  
 Tank Use: M.V. FUEL  
 Stg: PRODUCT  
 Content: REG UNLEADED  
 Number Of Tanks: Not reported

**L39**  
**NNE**  
**1/8-1/4**  
**0.170 mi.**  
**895 ft.**

**EAGLE GARAGE**  
**728 6TH ST**  
**OAKLAND, CA**  
**Site 1 of 7 in cluster L**

**EDR US Hist Auto Stat** **1009011129**  
**N/A**

**Relative:** EDR Historical Auto Stations:  
**Higher** Name: EAGLE GARAGE  
 Year: 1967  
**Actual:** Type: AUTOMOBILE REPAIRING  
**21 ft.**

**H40**  
**SSW**  
**1/8-1/4**  
**0.170 mi.**  
**898 ft.**

**SHIP SS MATSONIA**  
**555 12TH ST**  
**OAKLAND, CA 94607**  
**Site 2 of 9 in cluster H**

**RCRA-SQG** **1007989009**  
**CAD981575673**

**Relative:** RCRA-SQG:  
**Lower** Date form received by agency: 07/19/2006  
 Facility name: SHIP SS MATSONIA  
**Actual:** Facility address: 555 12TH ST  
**8 ft.** IMO 7334204  
 OAKLAND, CA 94607  
 EPA ID: CAD981575673  
 Contact: LISA M SWANSON  
 Contact address: 555 12TH ST  
 OAKLAND, CA 94607  
 Contact country: US

Map ID  
Direction  
Distance  
Elevation

MAP FINDINGS

Site

Database(s)

EDR ID Number  
EPA ID Number

**SHIP SS MATSONIA (Continued)**

**1007989009**

Contact telephone: 510-628-4030  
Contact email: LSWANSON@MATSON.COM  
EPA Region: 09  
Classification: Small Small Quantity Generator  
Description: Handler: generates more than 100 and less than 1000 kg of hazardous waste during any calendar month and accumulates less than 6000 kg of hazardous waste at any time; or generates 100 kg or less of hazardous waste during any calendar month, and accumulates more than 1000 kg of hazardous waste at any time

Owner/Operator Summary:

Owner/operator name: MATSON NAVIGATION COMPANY  
Owner/operator address: Not reported  
Not reported  
Owner/operator country: US  
Owner/operator telephone: Not reported  
Legal status: Private  
Owner/Operator Type: Operator  
Owner/Op start date: 11/29/1973  
Owner/Op end date: Not reported

Owner/operator name: MATSON NAVIGATION COMPANY  
Owner/operator address: Not reported  
Not reported  
Owner/operator country: US  
Owner/operator telephone: Not reported  
Legal status: Private  
Owner/Operator Type: Owner  
Owner/Op start date: 08/24/1998  
Owner/Op end date: Not reported

Handler Activities Summary:

U.S. importer of hazardous waste: No  
Mixed waste (haz. and radioactive): No  
Recycler of hazardous waste: No  
Transporter of hazardous waste: Yes  
Treater, storer or disposer of HW: No  
Underground injection activity: No  
On-site burner exemption: No  
Furnace exemption: No  
Used oil fuel burner: No  
Used oil processor: No  
Used oil refiner: No  
Used oil fuel marketer to burner: No  
Used oil Specification marketer: No  
Used oil transfer facility: No  
Used oil transporter: Yes

Historical Generators:

Date form received by agency: 07/30/2004  
Facility name: SHIP SS MATSONIA  
Site name: SS MATSONIA OFFICIAL NUMBER 553090  
Classification: Small Quantity Generator

Hazardous Waste Summary:

Map ID  
Direction  
Distance  
Elevation

MAP FINDINGS

Site

Database(s)

EDR ID Number  
EPA ID Number

**SHIP SS MATSONIA (Continued)**

**1007989009**

Waste code: D001  
Waste name: IGNITABLE HAZARDOUS WASTES ARE THOSE WASTES WHICH HAVE A FLASHPOINT OF LESS THAN 140 DEGREES FAHRENHEIT AS DETERMINED BY A PENSKEY-MARTENS CLOSED CUP FLASH POINT TESTER. ANOTHER METHOD OF DETERMINING THE FLASH POINT OF A WASTE IS TO REVIEW THE MATERIAL SAFETY DATA SHEET, WHICH CAN BE OBTAINED FROM THE MANUFACTURER OR DISTRIBUTOR OF THE MATERIAL. LACQUER THINNER IS AN EXAMPLE OF A COMMONLY USED SOLVENT WHICH WOULD BE CONSIDERED AS IGNITABLE HAZARDOUS WASTE.

Waste code: D006  
Waste name: CADMIUM

Waste code: D007  
Waste name: CHROMIUM

Waste code: D008  
Waste name: LEAD

Violation Status: No violations found

**H41  
SSW  
1/8-1/4  
0.170 mi.  
898 ft.**

**HOWARD TERMINAL  
1 MARKET ST  
OAKLAND, CA 94607**

**CA FID UST  
SWEEPS UST  
CHMIRS**

**S101580393  
N/A**

**Site 3 of 9 in cluster H**

**Relative:  
Lower**

CA FID UST:  
Facility ID: 01002762  
Regulated By: UTNKA  
Regulated ID: 00058407  
Cortese Code: Not reported  
SIC Code: Not reported  
Facility Phone: 4152711880  
Mail To: Not reported  
Mailing Address: 1 MARKET ST  
Mailing Address 2: Not reported  
Mailing City,St,Zip: OAKLAND 94607  
Contact: Not reported  
Contact Phone: Not reported  
DUNs Number: Not reported  
NPDES Number: Not reported  
EPA ID: Not reported  
Comments: Not reported  
Status: Active

**Actual:  
8 ft.**

SWEEPS UST:  
Status: Active  
Comp Number: 58407  
Number: 9  
Board Of Equalization: 44-000569  
Referral Date: 05-16-91  
Action Date: 05-16-91  
Created Date: 02-29-88  
Tank Status: A  
Owner Tank Id: EF05  
Swrcb Tank Id: 01-000-058407-000001  
Actv Date: 07-01-85  
Capacity: 12000

Map ID  
Direction  
Distance  
Elevation

MAP FINDINGS

Site

Database(s)

EDR ID Number  
EPA ID Number

**HOWARD TERMINAL (Continued)**

**S101580393**

Tank Use: M.V. FUEL  
Stg: P  
Content: DIESEL  
Number Of Tanks: 1

**CHMIRS:**

OES Incident Number: '08-7264  
OES notification: 10/07/2008  
OES Date: Not reported  
OES Time: Not reported  
Incident Date: Not reported  
**Date Completed: Not reported**  
Property Use: Not reported  
Agency Id Number: Not reported  
Agency Incident Number: Not reported  
Time Notified: Not reported  
Time Completed: Not reported  
Surrounding Area: Not reported  
Estimated Temperature: Not reported  
Property Management: Not reported  
Special Studies 1: Not reported  
Special Studies 2: Not reported  
Special Studies 3: Not reported  
Special Studies 4: Not reported  
Special Studies 5: Not reported  
Special Studies 6: Not reported  
More Than Two Substances Involved?: Not reported  
Resp Agncy Personel # Of Decontaminated: Not reported  
Responding Agency Personel # Of Injuries: Not reported  
Responding Agency Personel # Of Fatalities: Not reported  
Others Number Of Decontaminated: Not reported  
Others Number Of Injuries: Not reported  
Others Number Of Fatalities: Not reported  
Vehicle Make/year: Not reported  
Vehicle License Number: Not reported  
Vehicle State: Not reported  
Vehicle Id Number: Not reported  
CA/DOT/PUC/ICC Number: Not reported  
Company Name: Not reported  
Reporting Officer Name/ID: Not reported  
Report Date: Not reported  
Comments: Not reported  
Facility Telephone: Not reported  
Waterway Involved: Unknown  
Waterway: Oakland Estuary  
Spill Site: Ship/Harbor/Port  
Cleanup By: Unknown  
Containment: Not reported  
What Happened: Not reported  
Type: Not reported  
Measure: Unknown  
Other: Not reported  
Date/Time: 1430  
Year: 2008  
Agency: Matson Navigation Co  
Incident Date: 10/7/2008  
Admin Agency: City of Oakland Fire Department

Map ID  
 Direction  
 Distance  
 Elevation

MAP FINDINGS

Site

Database(s)

EDR ID Number  
 EPA ID Number

**HOWARD TERMINAL (Continued)**

**S101580393**

Amount:	Not reported
Contained:	Unknown
Site Type:	Oakland Estuary
E Date:	Not reported
Substance:	Ferric Chloride Solution
Quantity Released:	Unknown
BBLS:	Not reported
Cups:	Not reported
CUFT:	Not reported
Gallons:	Not reported
Grams:	Not reported
Pounds:	Not reported
Liters:	Not reported
Ounces:	Not reported
Pints:	Not reported
Quarts:	Not reported
Sheen:	Not reported
Tons:	Not reported
Unknown:	Not reported
Evacuations:	0
Number of Injuries:	0
Number of Fatalities:	0
Description:	10 bags (unknown sizes) of this material was inside a cargo container. As the cargo holder was being transported from the vessel to the dock it was noticed to be leaking the powder. Response crews are enroute at this time to ascertain what they can about this spill. RP is enroute there as well and anticipates being on scene in approximately 20 minutes. He will call us back right away with an update as to whether or not the water was impacted by this substance.

**H42**  
**SSW**  
**1/8-1/4**  
**0.170 mi.**  
**898 ft.**

**STEVEDORING SERVICES OF AMERIC**  
**1 MARKET ST**  
**OAKLAND, CA 94607**  
**Site 4 of 9 in cluster H**

**NPDES 1000429795**  
**HIST UST N/A**  
**CHMIRS**

**Relative:**  
**Lower**

<b>NPDES:</b>	
Npdes Number:	CAS000001
Facility Status:	Active
Agency Id:	0
Region:	2
Regulatory Measure Id:	181276
Order No:	97-03-DWQ
Regulatory Measure Type:	Enrollee
Place Id:	Not reported
WDID:	2 011018959
Program Type:	Industrial
Adoption Date Of Regulatory Measure:	Not reported
Effective Date Of Regulatory Measure:	08/11/2004
Expiration Date Of Regulatory Measure:	Not reported
Termination Date Of Regulatory Measure:	Not reported
Discharge Name:	SSA Terminals LLC
Discharge Address:	1 Market St
Discharge City:	Oakland
Discharge State:	California
Discharge Zip:	94607

**Actual:**  
**8 ft.**



Map ID  
Direction  
Distance  
Elevation

MAP FINDINGS

Site

Database(s)

EDR ID Number  
EPA ID Number

**STEVEDORING SERVICES OF AMERIC (Continued)**

1000429795

HIST UST:

Region: STATE  
Facility ID: 00000058407  
Facility Type: Other  
Other Type: SHIPPING  
Total Tanks: 0001  
Contact Name: THOMAS DANIELS  
Telephone: 4152711880  
Owner Name: PORT OF OAKLAND  
Owner Address: 66 JACK LONDON SQUARE  
Owner City,St,Zip: OAKLAND, CA 94607

Tank Num: 001  
Container Num: EF05  
Year Installed: 1982  
Tank Capacity: 00012000  
Tank Used for: PRODUCT  
Type of Fuel: DIESEL  
Tank Construction: Not reported  
Leak Detection: Stock Inventor

CHMIRS:

OES Incident Number: 11-5986  
OES notification: 10/07/2011  
OES Date: Not reported  
OES Time: Not reported  
Incident Date: Not reported  
**Date Completed: Not reported**  
Property Use: Not reported  
Agency Id Number: Not reported  
Agency Incident Number: Not reported  
Time Notified: Not reported  
Time Completed: Not reported  
Surrounding Area: Not reported  
Estimated Temperature: Not reported  
Property Management: Not reported  
Special Studies 1: Not reported  
Special Studies 2: Not reported  
Special Studies 3: Not reported  
Special Studies 4: Not reported  
Special Studies 5: Not reported  
Special Studies 6: Not reported  
More Than Two Substances Involved?: Not reported  
Resp Agncy Personel # Of Decontaminated: Not reported  
Responding Agency Personel # Of Injuries: Not reported  
Responding Agency Personel # Of Fatalities: Not reported  
Others Number Of Decontaminated: Not reported  
Others Number Of Injuries: Not reported  
Others Number Of Fatalities: Not reported  
Vehicle Make/year: Not reported  
Vehicle License Number: Not reported  
Vehicle State: Not reported  
Vehicle Id Number: Not reported  
CA/DOT/PUC/ICC Number: Not reported  
Company Name: Not reported  
Reporting Officer Name/ID: Not reported

Map ID  
Direction  
Distance  
Elevation

MAP FINDINGS

Site

Database(s)

EDR ID Number  
EPA ID Number

**STEVEDORING SERVICES OF AMERIC (Continued)**

**1000429795**

Report Date: Not reported  
Comments: Not reported  
Facility Telephone: Not reported  
Waterway Involved: No  
Waterway: Not reported  
Spill Site: Merchant/Business  
Cleanup By: Unknown  
Containment: Not reported  
What Happened: Not reported  
Type: Not reported  
Measure: Gal(s)  
Other: Not reported  
Date/Time: 1200  
Year: 2011  
Agency: NRC  
Incident Date: 9/15/2010  
Admin Agency: City of Oakland Fire Department  
Amount: Not reported  
Contained: Yes  
Site Type: Not reported  
E Date: Not reported  
Substance: Fuel - Diesel  
Quantity Released: 260  
BBLs: Not reported  
Cups: Not reported  
CUFT: Not reported  
Gallons: Not reported  
Grams: Not reported  
Pounds: Not reported  
Liters: Not reported  
Ounces: Not reported  
Pints: Not reported  
Quarts: Not reported  
Sheen: Not reported  
Tons: Not reported  
Unknown: Not reported  
Evacuations: Not reported  
Number of Injuries: Not reported  
Number of Fatalities: Not reported  
Description: \*\*Historical Report\*\* Per NRC report: Release of diesel fuel from a leaking above ground storage tank, excavation and disposal of impacted soils.

**H43 SHIP SS MAUI**  
**SSW 555 12TH ST**  
**1/8-1/4 OAKLAND, CA 94607**  
**0.170 mi.**  
**898 ft. Site 5 of 9 in cluster H**

**RCRA-SQG 1007569096**  
**CAD981577372**

**Relative:** RCRA-SQG:  
**Lower** Date form received by agency: 07/19/2006  
Facility name: SHIP SS MAUI  
**Actual:** Facility address: 555 12TH ST  
**8 ft.** IMO 7602338  
OAKLAND, CA 94607  
EPA ID: CAD981577372  
Contact: LISA M SWANSON  
Contact address: 555 12TH ST

Map ID  
Direction  
Distance  
Elevation

MAP FINDINGS

Site

Database(s)

EDR ID Number  
EPA ID Number

**SHIP SS MAUI (Continued)**

**1007569096**

OAKLAND, CA 94607  
Contact country: US  
Contact telephone: 510-628-4030  
Contact email: LSWANSON@MATSON.COM  
EPA Region: 09  
Classification: Small Small Quantity Generator  
Description: Handler: generates more than 100 and less than 1000 kg of hazardous waste during any calendar month and accumulates less than 6000 kg of hazardous waste at any time; or generates 100 kg or less of hazardous waste during any calendar month, and accumulates more than 1000 kg of hazardous waste at any time

Owner/Operator Summary:

Owner/operator name: MATSON NAVIGATION COMPANY  
Owner/operator address: Not reported  
Not reported  
Owner/operator country: US  
Owner/operator telephone: Not reported  
Legal status: Private  
Owner/Operator Type: Operator  
Owner/Op start date: 05/25/1978  
Owner/Op end date: Not reported

Owner/operator name: MATSON NAVIGATION COMPANY  
Owner/operator address: Not reported  
Not reported  
Owner/operator country: US  
Owner/operator telephone: Not reported  
Legal status: Private  
Owner/Operator Type: Owner  
Owner/Op start date: 05/25/1978  
Owner/Op end date: Not reported

Handler Activities Summary:

U.S. importer of hazardous waste: No  
Mixed waste (haz. and radioactive): No  
Recycler of hazardous waste: No  
Transporter of hazardous waste: Yes  
Treater, storer or disposer of HW: No  
Underground injection activity: No  
On-site burner exemption: No  
Furnace exemption: No  
Used oil fuel burner: No  
Used oil processor: No  
User oil refiner: No  
Used oil fuel marketer to burner: No  
Used oil Specification marketer: No  
Used oil transfer facility: No  
Used oil transporter: Yes

Historical Generators:

Date form received by agency: 07/30/2004  
Facility name: SHIP SS MAUI  
Site name: SS MAUI OFFICIAL NO 591709  
Classification: Small Quantity Generator

Map ID  
Direction  
Distance  
Elevation

MAP FINDINGS

Site

Database(s)

EDR ID Number  
EPA ID Number

**SHIP SS MAUI (Continued)**

**1007569096**

Hazardous Waste Summary:

Waste code: D001  
Waste name: IGNITABLE HAZARDOUS WASTES ARE THOSE WASTES WHICH HAVE A FLASHPOINT OF LESS THAN 140 DEGREES FAHRENHEIT AS DETERMINED BY A PENSKEY-MARTENS CLOSED CUP FLASH POINT TESTER. ANOTHER METHOD OF DETERMINING THE FLASH POINT OF A WASTE IS TO REVIEW THE MATERIAL SAFETY DATA SHEET, WHICH CAN BE OBTAINED FROM THE MANUFACTURER OR DISTRIBUTOR OF THE MATERIAL. LACQUER THINNER IS AN EXAMPLE OF A COMMONLY USED SOLVENT WHICH WOULD BE CONSIDERED AS IGNITABLE HAZARDOUS WASTE.

Waste code: D006  
Waste name: CADMIUM

Waste code: D007  
Waste name: CHROMIUM

Waste code: D008  
Waste name: LEAD

Violation Status: No violations found

**H44  
SSW  
1/8-1/4  
0.170 mi.  
898 ft.**

**PORT OF OAKLAND  
1 MARKET STREET  
OAKLAND, CA 94607**

**RCRA-SQG 1000167665  
FINDS CAD981430465**

**Site 6 of 9 in cluster H**

**Relative:  
Lower**

RCRA-SQG:

Date form received by agency: 02/17/2006  
Facility name: PORT OF OAKLAND, MARKET STREET  
Facility address: 1 MARKET STREET  
OAKLAND, CA 94607  
EPA ID: CAD981430465  
Mailing address: 530 WATER STREET  
OAKLAND, CA 94607  
Contact: JEFFREY L RUBIN  
Contact address: Not reported  
Not reported  
Contact country: Not reported  
Contact telephone: (510) 627-1134  
Contact email: JRUBIN@PORTOAKLAND.COM  
EPA Region: 09  
Classification: Small Small Quantity Generator  
Description: Handler: generates more than 100 and less than 1000 kg of hazardous waste during any calendar month and accumulates less than 6000 kg of hazardous waste at any time; or generates 100 kg or less of hazardous waste during any calendar month, and accumulates more than 1000 kg of hazardous waste at any time

**Actual:  
8 ft.**

Owner/Operator Summary:

Owner/operator name: PORT OF OAKLAND  
Owner/operator address: Not reported  
Not reported  
Owner/operator country: US  
Owner/operator telephone: Not reported  
Legal status: Municipal  
Owner/Operator Type: Operator  
Owner/Op start date: 01/01/1980

Map ID  
Direction  
Distance  
Elevation

MAP FINDINGS

Site

Database(s)

EDR ID Number  
EPA ID Number

**PORT OF OAKLAND (Continued)**

**1000167665**

Owner/Op end date: Not reported

Owner/operator name: PORT OF OAKLAND  
Owner/operator address: 530 WATER STREET  
OAKLAND, CA 94607

Owner/operator country: US  
Owner/operator telephone: Not reported  
Legal status: Municipal  
Owner/Operator Type: Owner  
Owner/Op start date: 01/01/1980  
Owner/Op end date: Not reported

Owner/operator name: PORT OF OAKLAND  
Owner/operator address: 530 WATER ST  
OAKLAND, CA 94607

Owner/operator country: Not reported  
Owner/operator telephone: (510) 272-1100  
Legal status: Municipal  
Owner/Operator Type: Owner  
Owner/Op start date: Not reported  
Owner/Op end date: Not reported

Owner/operator name: NOT REQUIRED  
Owner/operator address: NOT REQUIRED  
NOT REQUIRED, ME 99999

Owner/operator country: Not reported  
Owner/operator telephone: (415) 555-1212  
Legal status: Private  
Owner/Operator Type: Operator  
Owner/Op start date: Not reported  
Owner/Op end date: Not reported

Handler Activities Summary:

U.S. importer of hazardous waste: No  
Mixed waste (haz. and radioactive): No  
Recycler of hazardous waste: No  
Transporter of hazardous waste: No  
Treater, storer or disposer of HW: No  
Underground injection activity: No  
On-site burner exemption: No  
Furnace exemption: No  
Used oil fuel burner: No  
Used oil processor: No  
User oil refiner: No  
Used oil fuel marketer to burner: No  
Used oil Specification marketer: No  
Used oil transfer facility: No  
Used oil transporter: No

Historical Generators:

Date form received by agency: 02/17/2006  
Facility name: PORT OF OAKLAND, MARKET STREET  
Classification: Large Quantity Generator

Date form received by agency: 02/27/2002  
Facility name: PORT OF OAKLAND, MARKET STREET

Map ID  
Direction  
Distance  
Elevation

MAP FINDINGS

Site

Database(s)

EDR ID Number  
EPA ID Number

**PORT OF OAKLAND (Continued)**

**1000167665**

Site name: PORT OF OAKLAND  
Classification: Large Quantity Generator

Date form received by agency: 06/18/1998  
Facility name: PORT OF OAKLAND, MARKET STREET  
Site name: PORT OF OAKLAND  
Classification: Small Quantity Generator

**Hazardous Waste Summary:**

Waste code: D000  
Waste name: Not Defined

Waste code: D008  
Waste name: LEAD

Waste code: D001  
Waste name: IGNITABLE HAZARDOUS WASTES ARE THOSE WASTES WHICH HAVE A FLASHPOINT OF LESS THAN 140 DEGREES FAHRENHEIT AS DETERMINED BY A PENSKEY-MARTENS CLOSED CUP FLASH POINT TESTER. ANOTHER METHOD OF DETERMINING THE FLASH POINT OF A WASTE IS TO REVIEW THE MATERIAL SAFETY DATA SHEET, WHICH CAN BE OBTAINED FROM THE MANUFACTURER OR DISTRIBUTOR OF THE MATERIAL. LACQUER THINNER IS AN EXAMPLE OF A COMMONLY USED SOLVENT WHICH WOULD BE CONSIDERED AS IGNITABLE HAZARDOUS WASTE.

Waste code: D008  
Waste name: LEAD

Violation Status: No violations found

**FINDS:**

Registry ID: 110002702763

**Environmental Interest/Information System**

California Hazardous Waste Tracking System - Datamart (HWTS-DATAMART) provides California with information on hazardous waste shipments for generators, transporters, and treatment, storage, and disposal facilities.

RCRAInfo is a national information system that supports the Resource Conservation and Recovery Act (RCRA) program through the tracking of events and activities related to facilities that generate, transport, and treat, store, or dispose of hazardous waste. RCRAInfo allows RCRA program staff to track the notification, permit, compliance, and corrective action activities required under RCRA.

HAZARDOUS WASTE BIENNIAL REPORTER

MAP FINDINGS

Map ID  
Direction  
Distance  
Elevation

Site

Database(s)

EDR ID Number  
EPA ID Number

**H45**  
**SSW**  
**1/8-1/4**  
**0.170 mi.**  
**898 ft.**

**HOWARD TERMINAL**  
**ONE MARKET ST.**  
**OAKLAND, CA**  
  
**Site 7 of 9 in cluster H**

**AST**    **A100345817**  
**N/A**

**Relative:**  
**Lower**  
  
**Actual:**  
**8 ft.**

AST:  
Owner: STEVEDORING SRVS. OF AMERICA  
Total Gallons: 1,800  
Certified Unified Program Agencies: Oakland

**H46**  
**SSW**  
**1/8-1/4**  
**0.170 mi.**  
**898 ft.**

**SHIP SS KAUAI**  
**555 12TH ST**  
**OAKLAND, CA 94607**  
  
**Site 8 of 9 in cluster H**

**RCRA-SQG**    **1007569095**  
**CAD981577315**

**Relative:**  
**Lower**  
  
**Actual:**  
**8 ft.**

RCRA-SQG:  
Date form received by agency: 07/12/2006  
Facility name: SHIP SS KAUAI  
Facility address: 555 12TH ST  
IMO 7802718  
OAKLAND, CA 94607  
EPA ID: CAD981577315  
Contact: LISA M SWANSON  
Contact address: 555 12TH ST  
OAKLAND, CA 94607  
Contact country: US  
Contact telephone: 510-628-4030  
Contact email: LSWANSON@MATSON.COM  
EPA Region: 09  
Classification: Small Small Quantity Generator  
Description: Handler: generates more than 100 and less than 1000 kg of hazardous waste during any calendar month and accumulates less than 6000 kg of hazardous waste at any time; or generates 100 kg or less of hazardous waste during any calendar month, and accumulates more than 1000 kg of hazardous waste at any time

Owner/Operator Summary:  
Owner/operator name: MATSON NAVIGATION COMPANY  
Owner/operator address: Not reported  
Not reported  
Owner/operator country: US  
Owner/operator telephone: Not reported  
Legal status: Private  
Owner/Operator Type: Owner  
Owner/Op start date: 08/27/1980  
Owner/Op end date: Not reported  
  
Owner/operator name: MATSON NAVIGATION COMPANY  
Owner/operator address: Not reported  
Not reported  
Owner/operator country: US  
Owner/operator telephone: Not reported  
Legal status: Private  
Owner/Operator Type: Operator  
Owner/Op start date: 08/27/1980  
Owner/Op end date: Not reported

Map ID  
Direction  
Distance  
Elevation

MAP FINDINGS

Site

Database(s)

EDR ID Number  
EPA ID Number

**SHIP SS KAUAI (Continued)**

**1007569095**

Handler Activities Summary:

U.S. importer of hazardous waste: No  
Mixed waste (haz. and radioactive): No  
Recycler of hazardous waste: No  
Transporter of hazardous waste: Yes  
Treater, storer or disposer of HW: No  
Underground injection activity: No  
On-site burner exemption: No  
Furnace exemption: No  
Used oil fuel burner: No  
Used oil processor: No  
User oil refiner: No  
Used oil fuel marketer to burner: No  
Used oil Specification marketer: No  
Used oil transfer facility: No  
Used oil transporter: Yes

Historical Generators:

Date form received by agency: 07/30/2004  
Facility name: SHIP SS KAUAI  
Site name: SS KAUAI OFFICIAL NUMBER 621042  
Classification: Small Quantity Generator

Hazardous Waste Summary:

Waste code: D001  
Waste name: IGNITABLE HAZARDOUS WASTES ARE THOSE WASTES WHICH HAVE A FLASHPOINT OF LESS THAN 140 DEGREES FAHRENHEIT AS DETERMINED BY A PENSKEY-MARTENS CLOSED CUP FLASH POINT TESTER. ANOTHER METHOD OF DETERMINING THE FLASH POINT OF A WASTE IS TO REVIEW THE MATERIAL SAFETY DATA SHEET, WHICH CAN BE OBTAINED FROM THE MANUFACTURER OR DISTRIBUTOR OF THE MATERIAL. LACQUER THINNER IS AN EXAMPLE OF A COMMONLY USED SOLVENT WHICH WOULD BE CONSIDERED AS IGNITABLE HAZARDOUS WASTE.

Waste code: D006  
Waste name: CADMIUM

Waste code: D007  
Waste name: CHROMIUM

Waste code: D008  
Waste name: LEAD

Violation Status: No violations found

H47  
SSW  
1/8-1/4  
0.170 mi.  
898 ft.

**STEVEDORING SERVICES OF AMERICA  
1 MARKET ST.  
OAKLAND, CA**  
**Site 9 of 9 in cluster H**

**AST A100346171  
N/A**

Relative:  
Lower

AST:  
Owner: PORT OF OAKLAND  
Total Gallons: 16,000  
Certified Unified Program Agencies: Oakland

Actual:  
8 ft.



Map ID  
Direction  
Distance  
Elevation

MAP FINDINGS

Site

Database(s)

EDR ID Number  
EPA ID Number

**J48**  
**East**  
**1/8-1/4**  
**0.175 mi.**  
**922 ft.**

**TERRADEV JEFFERSON LLC PROPERTY**  
**645 4TH**  
**OAKLAND, CA 94607**  
**Site 2 of 2 in cluster J**

**LUST** **S109604492**  
**Alameda County CS** **N/A**

**Relative:**  
**Higher**

LUST:

**Actual:**  
**16 ft.**

Region: STATE  
Global Id: T10000001072  
Latitude: 37.7982383019144  
Longitude: -122.280235290527  
Case Type: LUST Cleanup Site  
Status: Open - Verification Monitoring  
Status Date: 11/19/2012  
Lead Agency: ALAMEDA COUNTY LOP  
Case Worker: JTW  
Local Agency: ALAMEDA COUNTY LOP  
RB Case Number: NA  
LOC Case Number: RO0003001  
File Location: Stored electronically as an E-file  
Potential Media Affect: Other Groundwater (uses other than drinking water), Soil Vapor  
Potential Contaminants of Concern: Gasoline  
Site History: An underground storage tank was discovered beneath the sidewalk at 645 Fourth Street in Oakland in 2006. Due to the proximity to the building, the tank was closed in place by filling with a concrete slurry on September 5, 2006. Prior to filling the tank with concrete slurry, soil samples were collected beneath the tank. Fuel hydrocarbons were detected in the soil samples. Soil borings have been advanced in the area of the tanks to investigate the extent of contamination. Interim remediation using high-vacuum dual-phase extraction was conducted in 2010 and 2012. Sub-slab vapor sampling has been completed and it appears that sub-slab vapor concentrations are below levels of concern. Confirmation soil sampling and groundwater monitoring is planned prior to consideration of case closure.

[Click here to access the California GeoTracker records for this facility:](#)

Contact:

Global Id: T10000001072  
Contact Type: Local Agency Caseworker  
Contact Name: JERRY WICKHAM  
Organization Name: ALAMEDA COUNTY LOP  
Address: 1131 HARBOR BAY PARKWAY  
City: ALAMEDA  
Email: Not reported  
Phone Number: 5105676791

Regulatory Activities:

Global Id: T10000001072  
Action Type: ENFORCEMENT  
Date: 05/20/2009  
Action: Staff Letter - #20090520

Global Id: T10000001072  
Action Type: RESPONSE  
Date: 08/01/2010  
Action: Interim Remedial Action Report

Map ID  
Direction  
Distance  
Elevation

MAP FINDINGS

Site

Database(s)

EDR ID Number  
EPA ID Number

**TERRADEV JEFFERSON LLC PROPERTY (Continued)**

**S109604492**

Global Id:	T10000001072
Action Type:	ENFORCEMENT
Date:	02/19/2010
Action:	Staff Letter - #20100219
Global Id:	T10000001072
Action Type:	ENFORCEMENT
Date:	12/13/2010
Action:	Staff Letter - #20101213
Global Id:	T10000001072
Action Type:	ENFORCEMENT
Date:	09/19/2011
Action:	Staff Letter - #20110919
Global Id:	T10000001072
Action Type:	ENFORCEMENT
Date:	03/22/2012
Action:	Notice to Comply - #20120322
Global Id:	T10000001072
Action Type:	Other
Date:	01/01/1950
Action:	Leak Reported
Global Id:	T10000001072
Action Type:	ENFORCEMENT
Date:	03/14/2012
Action:	Site Visit / Inspection / Sampling - #20120314
Global Id:	T10000001072
Action Type:	ENFORCEMENT
Date:	07/30/2009
Action:	Staff Letter - #20090730
Global Id:	T10000001072
Action Type:	ENFORCEMENT
Date:	07/24/2009
Action:	Notice to Comply - #20090724
Global Id:	T10000001072
Action Type:	ENFORCEMENT
Date:	05/16/2012
Action:	Staff Letter - #20120516
Global Id:	T10000001072
Action Type:	ENFORCEMENT
Date:	11/19/2012
Action:	Staff Letter - #20121119
Global Id:	T10000001072
Action Type:	RESPONSE
Date:	12/21/2011
Action:	Interim Remedial Action Report
Global Id:	T10000001072
Action Type:	RESPONSE

Map ID  
Direction  
Distance  
Elevation

MAP FINDINGS

Site

Database(s)

EDR ID Number  
EPA ID Number

**TERRADEV JEFFERSON LLC PROPERTY (Continued)**

**S109604492**

Date: 12/02/2011  
Action: Soil and Water Investigation Workplan

Global Id: T10000001072  
Action Type: RESPONSE  
Date: 04/24/2012  
Action: Correspondence

Global Id: T10000001072  
Action Type: RESPONSE  
Date: 04/23/2012  
Action: Other Workplan

Global Id: T10000001072  
Action Type: RESPONSE  
Date: 08/20/2012  
Action: Interim Remedial Action Report

Global Id: T10000001072  
Action Type: RESPONSE  
Date: 08/01/2012  
Action: Site Assessment Report

Global Id: T10000001072  
Action Type: ENFORCEMENT  
Date: 10/16/2009  
Action: Staff Letter - #20091016

Global Id: T10000001072  
Action Type: RESPONSE  
Date: 03/20/2013  
Action: Site Assessment Report

Global Id: T10000001072  
Action Type: RESPONSE  
Date: 02/05/2010  
Action: Interim Remedial Action Plan

Global Id: T10000001072  
Action Type: Other  
Date: 01/01/1950  
Action: Leak Discovery

Alameda County CS:

Status: Leak Confirmation  
Record Id: RO0003001  
PE: 5602

Status: Pollution Characterization  
Record Id: RO0003001  
PE: 5602

Map ID  
Direction  
Distance  
Elevation

MAP FINDINGS

Site

Database(s)

EDR ID Number  
EPA ID Number

L49  
NNE  
1/8-1/4  
0.180 mi.  
949 ft.

**SHELL SERVICE STATION**  
**610 MARKET**  
**OAKLAND, CA 94607**  
**Site 2 of 7 in cluster L**

**RCRA-SQG** 1006805542  
**FINDS** CAR000129015  
**LUST**  
**Alameda County CS**  
**HAZNET**

**Relative:**  
**Higher**

RCRA-SQG:

Date form received by agency: 09/26/2002  
Facility name: SHELL SERVICE STATION  
Facility address: 610 MARKET  
S A P 135692  
OAKLAND, CA 94607  
EPA ID: CAR000129015  
Mailing address: P O BOX 2648  
HOUSTON, TX 772522648  
Contact: KYLE LANDRENEAU  
Contact address: P O BOX 2648  
HOUSTON, TX 772522648  
Contact country: US  
Contact telephone: (713) 353-2069  
Contact email: Not reported  
EPA Region: 09  
Classification: Small Small Quantity Generator  
Description: Handler: generates more than 100 and less than 1000 kg of hazardous waste during any calendar month and accumulates less than 6000 kg of hazardous waste at any time; or generates 100 kg or less of hazardous waste during any calendar month, and accumulates more than 1000 kg of hazardous waste at any time

Owner/Operator Summary:

Owner/operator name: EQUILON ENTERPRISES LLC DBA  
Owner/operator address: P O BOX 2648  
HOUSTON, TX 77252  
Owner/operator country: Not reported  
Owner/operator telephone: (713) 353-2069  
Legal status: Private  
Owner/Operator Type: Owner  
Owner/Op start date: Not reported  
Owner/Op end date: Not reported

Handler Activities Summary:

U.S. importer of hazardous waste: No  
Mixed waste (haz. and radioactive): No  
Recycler of hazardous waste: No  
Transporter of hazardous waste: No  
Treater, storer or disposer of HW: No  
Underground injection activity: No  
On-site burner exemption: No  
Furnace exemption: No  
Used oil fuel burner: No  
Used oil processor: No  
User oil refiner: No  
Used oil fuel marketer to burner: No  
Used oil Specification marketer: No  
Used oil transfer facility: No  
Used oil transporter: No

Map ID  
Direction  
Distance  
Elevation

MAP FINDINGS

Site

Database(s)

EDR ID Number  
EPA ID Number

**SHELL SERVICE STATION (Continued)**

**1006805542**

Hazardous Waste Summary:

Waste code: D001  
Waste name: IGNITABLE HAZARDOUS WASTES ARE THOSE WASTES WHICH HAVE A FLASHPOINT OF LESS THAN 140 DEGREES FAHRENHEIT AS DETERMINED BY A PENSKEY-MARTENS CLOSED CUP FLASH POINT TESTER. ANOTHER METHOD OF DETERMINING THE FLASH POINT OF A WASTE IS TO REVIEW THE MATERIAL SAFETY DATA SHEET, WHICH CAN BE OBTAINED FROM THE MANUFACTURER OR DISTRIBUTOR OF THE MATERIAL. LACQUER THINNER IS AN EXAMPLE OF A COMMONLY USED SOLVENT WHICH WOULD BE CONSIDERED AS IGNITABLE HAZARDOUS WASTE.

Violation Status: No violations found

FINDS:

Registry ID: 110013304904

Environmental Interest/Information System

California Hazardous Waste Tracking System - Datamart (HWTS-DATAMART) provides California with information on hazardous waste shipments for generators, transporters, and treatment, storage, and disposal facilities.

RCRAInfo is a national information system that supports the Resource Conservation and Recovery Act (RCRA) program through the tracking of events and activities related to facilities that generate, transport, and treat, store, or dispose of hazardous waste. RCRAInfo allows RCRA program staff to track the notification, permit, compliance, and corrective action activities required under RCRA.

LUST:

Region: STATE  
Global Id: T0600102121  
Latitude: 37.8021548704274  
Longitude: -122.282617092133  
Case Type: LUST Cleanup Site  
Status: Open - Assessment & Interim Remedial Action  
Status Date: 03/15/2000  
Lead Agency: ALAMEDA COUNTY LOP  
Case Worker: JTW  
Local Agency: ALAMEDA COUNTY LOP  
RB Case Number: 01-2306  
LOC Case Number: RO0000493  
File Location: Stored electronically as an E-file  
Potential Media Affect: Other Groundwater (uses other than drinking water)  
Potential Contaminants of Concern: Gasoline  
Site History: The site is an active retail service station. Site assessment activities have taken place at various times since 1995. Semiannual groundwater is currently underway. The site is under review for potential case closure.

[Click here to access the California GeoTracker records for this facility:](#)

Contact:

Global Id: T0600102121  
Contact Type: Regional Board Caseworker  
Contact Name: Cherie McCaulou

Map ID  
Direction  
Distance  
Elevation

MAP FINDINGS

Site

Database(s)

EDR ID Number  
EPA ID Number

**SHELL SERVICE STATION (Continued)**

**1006805542**

Organization Name: SAN FRANCISCO BAY RWQCB (REGION 2)  
Address: 1515 CLAY STREET, SUITE 1400  
City: OAKLAND  
Email: cmccaulou@waterboards.ca.gov  
Phone Number: Not reported

Global Id: T0600102121  
Contact Type: Local Agency Caseworker  
Contact Name: JERRY WICKHAM  
Organization Name: ALAMEDA COUNTY LOP  
Address: 1131 HARBOR BAY PARKWAY  
City: ALAMEDA  
Email: Not reported  
Phone Number: 5105676791

Regulatory Activities:

Global Id: T0600102121  
Action Type: ENFORCEMENT  
Date: 02/04/2013  
Action: File Review - Closure - #20130204

Global Id: T0600102121  
Action Type: Other  
Date: 01/01/1950  
Action: Leak Discovery

Global Id: T0600102121  
Action Type: ENFORCEMENT  
Date: 05/18/2011  
Action: File review - #20110518

Global Id: T0600102121  
Action Type: ENFORCEMENT  
Date: 03/19/2009  
Action: Meeting

Global Id: T0600102121  
Action Type: Other  
Date: 01/01/1950  
Action: Leak Reported

Global Id: T0600102121  
Action Type: ENFORCEMENT  
Date: 07/24/2009  
Action: Staff Letter - #20090724

Global Id: T0600102121  
Action Type: ENFORCEMENT  
Date: 02/04/2013  
Action: Staff Letter - #20130204

Global Id: T0600102121  
Action Type: REMEDIATION  
Date: 01/01/1950  
Action: Soil Vapor Extraction (SVE)

Global Id: T0600102121

Map ID  
Direction  
Distance  
Elevation

MAP FINDINGS

Site

Database(s)

EDR ID Number  
EPA ID Number

**SHELL SERVICE STATION (Continued)**

**1006805542**

Action Type: REMEDIATION  
Date: 01/01/1950  
Action: In Situ Physical/Chemical Treatment (other than SVE)

Global Id: T0600102121  
Action Type: REMEDIATION  
Date: 01/01/1950  
Action: Pump & Treat (P&T) Groundwater

Global Id: T0600102121  
Action Type: REMEDIATION  
Date: 01/01/1950  
Action: In Situ Physical/Chemical Treatment (other than SVE)

Global Id: T0600102121  
Action Type: REMEDIATION  
Date: 01/01/1950  
Action: Pump & Treat (P&T) Groundwater

Global Id: T0600102121  
Action Type: ENFORCEMENT  
Date: 02/27/2012  
Action: File review - #20120227

Alameda County CS:

Status: Leak Confirmation  
Record Id: RO0000493  
PE: 5602

Status: Preliminary Site Assessment Workplan Submitted  
Record Id: RO0000493  
PE: 5602

Status: Preliminary Site Assessment Underway  
Record Id: RO0000493  
PE: 5602

Status: Pollution Characterization  
Record Id: RO0000493  
PE: 5602

HAZNET:

Year: 2008  
Gepaid: CAR000129015  
Contact: R HULL/ENV. REPORTING ANALYST  
Telephone: 2818742224  
Mailing Name: Not reported  
Mailing Address: 12700 NORTHBOROUGH DR 300G03  
Mailing City,St,Zip: Houston, TX 770670000  
Gen County: Not reported  
TSD EPA ID: CAD008302903  
TSD County: Not reported  
Waste Category: Other organic solids  
Disposal Method: Storage, Bulking, And/Or Transfer Off Site--No Treatment/Reovery (H010-H129) Or (H131-H135)

Map ID  
Direction  
Distance  
Elevation

MAP FINDINGS

Site

Database(s)

EDR ID Number  
EPA ID Number

**SHELL SERVICE STATION (Continued)**

**1006805542**

Tons: 0.04  
Facility County: Alameda

Year: 2007  
Gepaid: CAR000129015  
Contact: R HULL/ENV. REPORTING ANALYST  
Telephone: 2818742224  
Mailing Name: Not reported  
Mailing Address: 12700 NORTHBOROUGH DR 300G03  
Mailing City,St,Zip: Houston, TX 770670000  
Gen County: Not reported  
TSD EPA ID: CAT080013352  
TSD County: Not reported  
Waste Category: Alkaline solution without metals pH >= 12.5  
Disposal Method: Other Recovery Of Reclamation For Reuse Including Acid Regeneration, Organics Recovery Ect

Tons: 0.83  
Facility County: Alameda

Year: 2005  
Gepaid: CAR000129015  
Contact: N CORTEZ/ENV'T'L DATA ANALYST  
Telephone: 2818742224  
Mailing Name: Not reported  
Mailing Address: 12700 NORTHBOROUGH DRIVE MFT 240-G  
Mailing City,St,Zip: Houston, TX 770672508  
Gen County: Not reported  
TSD EPA ID: CAD980887418  
TSD County: Not reported  
Waste Category: Waste oil and mixed oil  
Disposal Method: Recycler  
Tons: 1.56  
Facility County: Alameda

Year: 2004  
Gepaid: CAR000129015  
Contact: N CORTEZ/ENV'T'L DATA ANALYST  
Telephone: 2818742224  
Mailing Name: Not reported  
Mailing Address: 12700 NORTHBOROUGH DRIVE MFT 240-G  
Mailing City,St,Zip: Houston, TX 770672508  
Gen County: Not reported  
TSD EPA ID: WAD991281767  
TSD County: Not reported  
Waste Category: Other organic solids  
Disposal Method: Recycler  
Tons: 0.01  
Facility County: Alameda

Year: 2003  
Gepaid: CAR000129015  
Contact: N CORTEZ/ENV'T'L DATA ANALYST  
Telephone: 2818742224  
Mailing Name: Not reported  
Mailing Address: 12700 NORTHBOROUGH DRIVE MFT 240-G  
Mailing City,St,Zip: Houston, TX 770672508  
Gen County: Not reported



Map ID  
Direction  
Distance  
Elevation

MAP FINDINGS

Site

Database(s)

EDR ID Number  
EPA ID Number

**SHELL SERVICE STATION (Continued)**

**1006805542**

TSD EPA ID: CAD982444481  
TSD County: Not reported  
Waste Category: Other organic solids  
Disposal Method: Recycler  
Tons: 0.03  
Facility County: Alameda

[Click this hyperlink](#) while viewing on your computer to access  
1 additional CA\_HAZNET: record(s) in the EDR Site Report.

**L50**  
**NNE**  
**1/8-1/4**  
**0.180 mi.**  
**949 ft.**

**SHELL**  
**610 MARKET ST**  
**OAKLAND, CA 94607**  
**Site 3 of 7 in cluster L**

**LUST** **S105126642**  
**SWEEPS UST** **N/A**

**Relative:**  
**Higher**

LUST REG 2:  
Region: 2  
Facility Id: 01-2306  
Facility Status: Preliminary site assessment underway  
Case Number: 4017  
How Discovered: OM  
Leak Cause: UNK  
Leak Source: UNK  
Date Leak Confirmed: 3/16/1998  
Oversight Program: LUST  
Prelim. Site Assessment Workplan Submitted: Not reported  
Preliminary Site Assessment Began: 1/2/1965  
Pollution Characterization Began: Not reported  
Pollution Remediation Plan Submitted: Not reported  
Date Remediation Action Underway: Not reported  
Date Post Remedial Action Monitoring Began: Not reported

**Actual:**  
**22 ft.**

SWEEPS UST:  
Status: Active  
Comp Number: 31850  
Number: 9  
Board Of Equalization: 44-000074  
Referral Date: 01-28-93  
Action Date: 05-09-94  
Created Date: 02-29-88  
Tank Status: A  
Owner Tank Id: 550857-SU-1  
Swrcb Tank Id: 01-000-031850-000001  
Actv Date: 01-28-93  
Capacity: 10000  
Tank Use: M.V. FUEL  
Stg: P  
Content: PRM UNLEADED  
Number Of Tanks: 3

Status: Active  
Comp Number: 31850  
Number: 9  
Board Of Equalization: 44-000074  
Referral Date: 01-28-93  
Action Date: 05-09-94

Map ID  
Direction  
Distance  
Elevation

MAP FINDINGS

Site

Database(s)

EDR ID Number  
EPA ID Number

**SHELL (Continued)**

**S105126642**

Created Date: 02-29-88  
Tank Status: A  
Owner Tank Id: 550857-SRU-1  
Swrcb Tank Id: 01-000-031850-000002  
Actv Date: 01-28-93  
Capacity: 10000  
Tank Use: M.V. FUEL  
Stg: P  
Content: LEADED  
Number Of Tanks: Not reported

Status: Active  
Comp Number: 31850  
Number: 9  
Board Of Equalization: 44-000074  
Referral Date: 01-28-93  
Action Date: 05-09-94  
Created Date: 02-29-88  
Tank Status: A  
Owner Tank Id: 550857-RU-1  
Swrcb Tank Id: 01-000-031850-000003  
Actv Date: 01-28-93  
Capacity: 10000  
Tank Use: M.V. FUEL  
Stg: P  
Content: REG UNLEADED  
Number Of Tanks: Not reported

**L51  
NNE  
1/8-1/4  
0.180 mi.  
949 ft.**

**STEGMAN INC. MARKET STREET SHE  
610 MARKET ST  
OAKLAND, CA 94607  
Site 4 of 7 in cluster L**

**HIST CORTESE S101624396  
CA FID UST N/A**

**Relative:  
Higher**

**CORTESE:**  
Region: CORTESE  
Facility County Code: 1  
Reg By: LTNKA  
Reg Id: 01-2306

**Actual:  
22 ft.**

**CA FID UST:**  
Facility ID: 01002668  
Regulated By: UTNKA  
Regulated ID: 00031850  
Cortese Code: Not reported  
SIC Code: Not reported  
Facility Phone: 4154654961  
Mail To: Not reported  
Mailing Address: 610 MARKET ST  
Mailing Address 2: Not reported  
Mailing City,St,Zip: OAKLAND 94607  
Contact: Not reported  
Contact Phone: Not reported  
DUNs Number: Not reported  
NPDES Number: Not reported  
EPA ID: Not reported  
Comments: Not reported

Map ID  
Direction  
Distance  
Elevation

MAP FINDINGS

Site

Database(s)

EDR ID Number  
EPA ID Number

**STEGMAN INC. MARKET STREET SHE (Continued)**

**S101624396**

Status: Active

**L52**  
**NNE**  
**1/8-1/4**  
**0.180 mi.**  
**949 ft.**

**STEGMAN INC. MARKET STREET SHE**  
**610 MARKET ST**  
**OAKLAND, CA 94607**  
**Site 5 of 7 in cluster L**

**HIST UST** **U001599228**  
**N/A**

**Relative:**  
**Higher**

HIST UST:  
Region: STATE  
Facility ID: 00000031850  
Facility Type: Gas Station  
Other Type: Not reported  
Total Tanks: 0003  
Contact Name: Not reported  
Telephone: 4154654961  
Owner Name: SHELL OIL COMPANY  
Owner Address: P.O. BOX 4848  
Owner City,St,Zip: ANAHEIM, CA 92803

**Actual:**  
**22 ft.**

Tank Num: 001  
Container Num: 1  
Year Installed: 1978  
Tank Capacity: 00010000  
Tank Used for: PRODUCT  
Type of Fuel: UNLEADED  
Tank Construction: 1/4 inches  
Leak Detection: Stock Inventor, Groundwater Monitoring Well, 10

Tank Num: 002  
Container Num: 2  
Year Installed: 1978  
Tank Capacity: 00010000  
Tank Used for: PRODUCT  
Type of Fuel: REGULAR  
Tank Construction: 1/4 inches  
Leak Detection: Stock Inventor, Groundwater Monitoring Well, 10

Tank Num: 003  
Container Num: 3  
Year Installed: 1978  
Tank Capacity: 00010000  
Tank Used for: PRODUCT  
Type of Fuel: PREMIUM  
Tank Construction: 1/4 inches  
Leak Detection: Stock Inventor, Groundwater Monitoring Well, 10

MAP FINDINGS

Map ID  
 Direction  
 Distance  
 Elevation

Site

Database(s)

EDR ID Number  
 EPA ID Number

**K53**  
**SSE**  
**1/8-1/4**  
**0.185 mi.**  
**975 ft.**

**OAKLAND POWER PLANT**  
**50 GROVE ST**  
**OAKLAND, CA 94612**  
**Site 2 of 4 in cluster K**

**CA FID UST** **S101624492**  
**SWEEPS UST** **N/A**

**Relative:**  
**Lower**

CA FID UST:  
 Facility ID: 01002626  
 Regulated By: UTNKA  
 Regulated ID: 00020150  
 Cortese Code: Not reported  
 SIC Code: Not reported  
 Facility Phone: 4157634860  
 Mail To: Not reported  
 Mailing Address: 50 GROVE ST  
 Mailing Address 2: Not reported  
 Mailing City,St,Zip: OAKLAND 94612  
 Contact: Not reported  
 Contact Phone: Not reported  
 DUNS Number: Not reported  
 NPDES Number: Not reported  
 EPA ID: Not reported  
 Comments: Not reported  
 Status: Active

**Actual:**  
**8 ft.**

**SWEEPS UST:**

Status: Active  
 Comp Number: 20150  
 Number: 9  
 Board Of Equalization: 44-000259  
 Referral Date: 07-01-85  
 Action Date: Not reported  
 Created Date: 02-29-88  
 Tank Status: A  
 Owner Tank Id: N04  
 Swrcb Tank Id: 01-000-020150-000001  
 Actv Date: 07-01-85  
 Capacity: Not reported  
 Tank Use: M.V. FUEL  
 Stg: P  
 Content: DIESEL  
 Number Of Tanks: 3

Status: Active  
 Comp Number: 20150  
 Number: 9  
 Board Of Equalization: 44-000259  
 Referral Date: 07-01-85  
 Action Date: Not reported  
 Created Date: 02-29-88  
 Tank Status: A  
 Owner Tank Id: N05  
 Swrcb Tank Id: 01-000-020150-000002  
 Actv Date: 07-01-85  
 Capacity: Not reported  
 Tank Use: M.V. FUEL  
 Stg: P  
 Content: DIESEL  
 Number Of Tanks: Not reported

Map ID  
Direction  
Distance  
Elevation

MAP FINDINGS

Site

Database(s)

EDR ID Number  
EPA ID Number

**OAKLAND POWER PLANT (Continued)**

**S101624492**

Status: Active  
Comp Number: 20150  
Number: 9  
Board Of Equalization: 44-000259  
Referral Date: 07-01-85  
Action Date: Not reported  
Created Date: 02-29-88  
Tank Status: A  
Owner Tank Id: N06  
Swrcb Tank Id: 01-000-020150-000003  
Actv Date: 07-01-85  
Capacity: Not reported  
Tank Use: M.V. FUEL  
Stg: P  
Content: DIESEL  
Number Of Tanks: Not reported

**K54**  
**SSE**  
**1/8-1/4**  
**0.185 mi.**  
**975 ft.**

**OAKLAND POWER PLANT**  
**50 GROVE ST.**  
**OAKLAND, CA 94612**  
**Site 3 of 4 in cluster K**

**HIST UST** **U001599412**  
**N/A**

**Relative:**  
**Lower**  
  
**Actual:**  
**8 ft.**

HIST UST:  
Region: STATE  
Facility ID: 00000020150  
Facility Type: Other  
Other Type: POWER PLANT  
Total Tanks: 0008  
Contact Name: D.W. WALDREN  
Telephone: 4157634860  
Owner Name: PACIFIC GAS & ELECTRIC CO.  
Owner Address: 1150 SAN PABLO AVE.  
Owner City,St,Zip: RODEO, CA 94572

Tank Num: 001  
Container Num: NO1  
Year Installed: 1978  
Tank Capacity: 00000000  
Tank Used for: WASTE  
Type of Fuel: Not reported  
Tank Construction: Not reported  
Leak Detection: None

Tank Num: 002  
Container Num: NO2  
Year Installed: 1978  
Tank Capacity: 00000000  
Tank Used for: WASTE  
Type of Fuel: Not reported  
Tank Construction: Not reported  
Leak Detection: None

Tank Num: 003  
Container Num: NO3  
Year Installed: 1978  
Tank Capacity: 00000000  
Tank Used for: WASTE

Map ID  
Direction  
Distance  
Elevation

MAP FINDINGS

Site

Database(s)

EDR ID Number  
EPA ID Number

**OAKLAND POWER PLANT (Continued)**

**U001599412**

Type of Fuel: Not reported  
Tank Construction: Not reported  
Leak Detection: None

Tank Num: 004  
Container Num: NO4  
Year Installed: 1978  
Tank Capacity: 00000000  
Tank Used for: PRODUCT  
Type of Fuel: DIESEL  
Tank Construction: Not reported  
Leak Detection: None

Tank Num: 005  
Container Num: NO5  
Year Installed: 1978  
Tank Capacity: 00000000  
Tank Used for: PRODUCT  
Type of Fuel: DIESEL  
Tank Construction: Not reported  
Leak Detection: None

Tank Num: 006  
Container Num: NO6  
Year Installed: 1978  
Tank Capacity: 00000000  
Tank Used for: PRODUCT  
Type of Fuel: DIESEL  
Tank Construction: Not reported  
Leak Detection: None

Tank Num: 007  
Container Num: NO7  
Year Installed: 1978  
Tank Capacity: 00000000  
Tank Used for: WASTE  
Type of Fuel: Not reported  
Tank Construction: Not reported  
Leak Detection: None

Tank Num: 008  
Container Num: NO8  
Year Installed: 1978  
Tank Capacity: 00000000  
Tank Used for: WASTE  
Type of Fuel: Not reported  
Tank Construction: Not reported  
Leak Detection: None

Map ID  
Direction  
Distance  
Elevation

MAP FINDINGS

Site

Database(s) EDR ID Number  
EPA ID Number

**K55** **P G & E OAKLAND POWER PLANT**  
**SSE** **50 GROVE STREET**  
**1/8-1/4** **OAKLAND, CA**  
**0.185 mi.**  
**975 ft.** **Site 4 of 4 in cluster K**

**SLIC** **S106234835**  
**EMI** **N/A**

**Relative:**  
**Lower**

SLIC REG 2:  
Region: 2  
Facility ID: Not reported  
Facility Status: Not reported  
Date Closed: Not reported  
Local Case #: Not reported  
How Discovered: Not reported  
Leak Cause: Not reported  
Leak Source: Not reported  
Date Confirmed: Not reported  
Date Prelim Site Assmnt Workplan Submitted: Not reported  
Date Preliminary Site Assessment Began: Not reported  
Date Pollution Characterization Began: Not reported  
Date Remediation Plan Submitted: Not reported  
Date Remedial Action Underway: Not reported  
Date Post Remedial Action Monitoring Began: Not reported

**Actual:**  
**8 ft.**

EMI:  
Year: 1987  
County Code: 1  
Air Basin: SF  
Facility ID: 482  
Air District Name: BA  
SIC Code: 4931  
Air District Name: BAY AREA AQMD  
Community Health Air Pollution Info System: Not reported  
Consolidated Emission Reporting Rule: Not reported  
Total Organic Hydrocarbon Gases Tons/Yr: 11  
Reactive Organic Gases Tons/Yr: 10  
Carbon Monoxide Emissions Tons/Yr: 4  
NOX - Oxides of Nitrogen Tons/Yr: 11  
SOX - Oxides of Sulphur Tons/Yr: 4  
Particulate Matter Tons/Yr: 1  
Part. Matter 10 Micrometers & Smlr Tons/Yr: 1

**M56** **TEXACO SERVICE STATION**  
**East** **424 MARTIN LUTHER KING JR WAY**  
**1/8-1/4** **OAKLAND, CA 94607**  
**0.188 mi.**  
**992 ft.** **Site 1 of 3 in cluster M**

**RCRA-SQG** **1000144931**  
**FINDS** **CAD982465015**

**Relative:**  
**Higher**

RCRA-SQG:  
Date form received by agency: 09/01/1996  
Facility name: TEXACO SERVICE STATION  
Facility address: 424 MARTIN LUTHER KING JR WAY  
OAKLAND, CA 94612  
EPA ID: CAD982465015  
Mailing address: 4080 PIKE LANE SUITE D  
CONCORD, CA 94520  
Contact: Not reported  
Contact address: Not reported  
Contact country: Not reported

**Actual:**  
**18 ft.**

Map ID  
Direction  
Distance  
Elevation

MAP FINDINGS

Site

Database(s)

EDR ID Number  
EPA ID Number

**TEXACO SERVICE STATION (Continued)**

**1000144931**

Contact telephone: Not reported  
Contact email: Not reported  
EPA Region: 09  
Classification: Small Small Quantity Generator  
Description: Handler: generates more than 100 and less than 1000 kg of hazardous waste during any calendar month and accumulates less than 6000 kg of hazardous waste at any time; or generates 100 kg or less of hazardous waste during any calendar month, and accumulates more than 1000 kg of hazardous waste at any time

**Owner/Operator Summary:**

Owner/operator name: TEXACO REFINING & MARKETING INC  
Owner/operator address: NOT REQUIRED  
NOT REQUIRED, ME 99999  
Owner/operator country: Not reported  
Owner/operator telephone: (415) 555-1212  
Legal status: Private  
Owner/Operator Type: Owner  
Owner/Op start date: Not reported  
Owner/Op end date: Not reported

Owner/operator name: NOT REQUIRED  
Owner/operator address: NOT REQUIRED  
NOT REQUIRED, ME 99999

Owner/operator country: Not reported  
Owner/operator telephone: (415) 555-1212  
Legal status: Private  
Owner/Operator Type: Operator  
Owner/Op start date: Not reported  
Owner/Op end date: Not reported

**Handler Activities Summary:**

U.S. importer of hazardous waste: No  
Mixed waste (haz. and radioactive): No  
Recycler of hazardous waste: No  
Transporter of hazardous waste: No  
Treater, storer or disposer of HW: No  
Underground injection activity: No  
On-site burner exemption: No  
Furnace exemption: No  
Used oil fuel burner: No  
Used oil processor: No  
User oil refiner: No  
Used oil fuel marketer to burner: No  
Used oil Specification marketer: No  
Used oil transfer facility: No  
Used oil transporter: No

**Historical Generators:**

Date form received by agency: 11/01/1988  
Facility name: TEXACO SERVICE STATION  
Classification: Large Quantity Generator

Violation Status: No violations found

**FINDS:**



Map ID  
Direction  
Distance  
Elevation

MAP FINDINGS

Site

Database(s)

EDR ID Number  
EPA ID Number

**TEXACO SERVICE STATION (Continued)**

**1000144931**

Registry ID: 110002817435

Environmental Interest/Information System

RCRAInfo is a national information system that supports the Resource Conservation and Recovery Act (RCRA) program through the tracking of events and activities related to facilities that generate, transport, and treat, store, or dispose of hazardous waste. RCRAInfo allows RCRA program staff to track the notification, permit, compliance, and corrective action activities required under RCRA.

**M57**  
**East**  
**1/8-1/4**  
**0.188 mi.**  
**994 ft.**

**424 MARTIN LUTHER KING JR WAY**  
**OAKLAND, CA 94607**

**EDR US Hist Auto Stat 1015488775**  
**N/A**

**Site 2 of 3 in cluster M**

**Relative:**  
**Higher**

EDR Historical Auto Stations:

**Actual:**  
**18 ft.**

- Name: GROVE AUTO REPAIR  
Year: 2001  
Address: 424 MARTIN LUTHER KING JR WAY
- Name: GROVE AUTO REPAIR  
Year: 2002  
Address: 424 MARTIN LUTHER KING JR WAY
- Name: GROVE AUTO REPAIR  
Year: 2003  
Address: 424 MARTIN LUTHER KING JR WAY
- Name: GROVE AUTO REPAIR  
Year: 2004  
Address: 424 MARTIN LUTHER KING JR WAY
- Name: GROVE AUTO REPAIR  
Year: 2006  
Address: 424 MARTIN LUTHER KING JR WAY
- Name: GROVE AUTO REPAIR  
Year: 2007  
Address: 424 MARTIN LUTHER KING JR WAY
- Name: GROVE AUTO REPAIR  
Year: 2008  
Address: 424 MARTIN LUTHER KING JR WAY
- Name: GROVE AUTO REPAIR  
Year: 2009  
Address: 424 MARTIN LUTHER KING JR WAY
- Name: GROVE AUTO REPAIR  
Year: 2010  
Address: 424 MARTIN LUTHER KING JR WAY
- Name: GROVE AUTO REPAIR  
Year: 2011  
Address: 424 MARTIN LUTHER KING JR WAY

MAP FINDINGS

Map ID  
Direction  
Distance  
Elevation

Site

Database(s)

EDR ID Number  
EPA ID Number

**M58** **EDR US Hist Auto Stat** **1015488774**  
**East** **424 MARTIN LUTHER KING J WAY** **N/A**  
**1/8-1/4** **OAKLAND, CA 94607**  
**0.188 mi.**  
**994 ft.** **Site 3 of 3 in cluster M**

**Relative:** EDR Historical Auto Stations:  
**Higher** Name: GROVE AUTO REPAIR  
Year: 1999  
**Actual:** Address: 424 MARTIN LUTHER KING J WAY  
**18 ft.**

Name: GROVE AUTO REPAIR  
Year: 2000  
Address: 424 MARTIN LUTHER KING J WAY

**N59** **601 BRUSH STREET** **SLIC** **S110369834**  
**NNE** **601 BRUSH STREET** **N/A**  
**1/8-1/4** **OAKLAND, CA 94607**  
**0.198 mi.**  
**1047 ft.** **Site 1 of 7 in cluster N**

**Relative:** SLIC:  
**Higher** Region: STATE  
**Facility Status:** **Completed - Case Closed**  
**Actual:** Status Date: 12/28/2009  
**23 ft.** Global Id: T10000001619  
Lead Agency: SAN FRANCISCO BAY RWQCB (REGION 2)  
Lead Agency Case Number: Not reported  
Latitude: 37.804372  
Longitude: -122.270803  
Case Type: Cleanup Program Site  
Case Worker: MEJ  
Local Agency: Not reported  
RB Case Number: 01S0709  
File Location: Regional Board  
Potential Media Affected: Other Groundwater (uses other than drinking water), Soil, Soil Vapor  
Potential Contaminants of Concern: Trichloroethylene (TCE)  
Site History: Not reported

[Click here to access the California GeoTracker records for this facility:](#)

**O60** **JOE S LAUNDRY-INN** **EDR US Hist Cleaners** **1009140715**  
**NNW** **518 FILBERT ST** **N/A**  
**1/8-1/4** **HAYWARD, CA**  
**0.215 mi.**  
**1133 ft.** **Site 1 of 10 in cluster O**

**Relative:** EDR Historical Cleaners:  
**Higher** Name: JOE S LAUNDRY-INN  
Year: 1951  
**Actual:** Type: LAUNDRIES SELF SERVE  
**22 ft.**

Map ID  
 Direction  
 Distance  
 Elevation

MAP FINDINGS

Site

Database(s)

EDR ID Number  
 EPA ID Number

**L61**  
**NNE**  
**1/8-1/4**  
**0.216 mi.**  
**1142 ft.**

**785-7TH STREET**  
**785-7TH STREET**  
**OAKLAND, CA 94607**

**Site 6 of 7 in cluster L**

**US BROWNFIELDS** **1014869351**  
**FINDS** **N/A**

**Relative:**  
**Higher**

US BROWNFIELDS:

**Actual:**  
**24 ft.**

Recipient name: Oakland, City of  
 Grant type: BCRLF  
 Property name: 785-7TH STREET  
 Property #: 001-0223-002-01  
 Parcel size: 0.46  
 Property Description: 1957-61 Platng Wks 1965-7 new armature fact warehse 1992- Fire, site raze, electoplate oper move exist plating bldg. Vacant til purch present own thru bankrupt sale 1999-2000  
 Latitude: 37.802268  
 Longitude: -122.28193  
 HCM label: Address Matching-Nearest Intersection  
 Map scale: Not reported  
 Point of reference: Center of a Facility or Station  
 Datum: North American Datum of 1983  
 ACRES property ID: 133626  
 Start date: 1-Feb-08  
 Completed date: 31-Mar-08  
 Acres cleaned up: 0.11  
 Cleanup funding: 150000  
 Cleanup funding source: US EPA - Brownfields RLF Loan  
 Assessment funding: Not reported  
 Assessment funding source: Not reported  
 Redevelopment funding: Not reported  
 Redev. funding source: Not reported  
 Redev. funding entity name: Not reported  
 Redevelopment start date: Not reported  
 Assessment funding entity: Not reported  
 Cleanup funding entity: EPA  
 Grant type: H  
 Accomplishment type: Not reported  
 Accomplishment count: 0  
 Cooperative agreement #: 96960801  
 Ownership entity: Private  
 Current owner: Brush St Partners: Thomas McCoy, 1155 third St Suite 230 Oakland CA 94607 5  
 Did owner change: N  
 Cleanup required: Yes  
 Video available: Not reported  
 Photo available: Yes  
 Institutional controls required: U  
 IC Category proprietary controls: Not reported  
 IC cat. info. devices: Not reported  
 IC cat. gov. controls: Not reported  
 IC cat. enforcement permit tools: Not reported  
 IC in place date: Not reported  
 IC in place: No  
 State/tribal program date: Not reported  
 State/tribal program ID: Not reported  
 State/tribal NFA date: Not reported  
 Air contaminated: Not reported  
 Air cleaned: Not reported  
 Asbestos found: Not reported  
 Asbestos cleaned: Not reported

Map ID  
Direction  
Distance  
Elevation

MAP FINDINGS

Site

Database(s)

EDR ID Number  
EPA ID Number

**785-7TH STREET (Continued)**

**1014869351**

Controlled substance found: Not reported  
Controlled substance cleaned: Not reported  
Drinking water affected: Not reported  
Drinking water cleaned: Not reported  
Groundwater affected: Not reported  
Groundwater cleaned: Not reported  
Lead contaminant found: Not reported  
Lead cleaned up: Not reported  
No media affected: Not reported  
Unknown media affected: Not reported  
Other cleaned up: Not reported  
Other metals found: Y  
Other metals cleaned: Y  
Other contaminants found: Not reported  
Other contaminants found description: Not reported  
PAHs found: Not reported  
PAHs cleaned up: Not reported  
PCBs found: Not reported  
PCBs cleaned up: Not reported  
Petro products found: Not reported  
Petro products cleaned: Not reported  
Sediments found: Not reported  
Sediments cleaned: Not reported  
Soil affected: Y  
Soil cleaned up: Y  
Surface water cleaned: Not reported  
Unknown found: Not reported  
VOCs found: Y  
VOCs cleaned: Y  
Cleanup other description: Not reported  
Num. of cleanup and re-dev. jobs: Not reported  
Past use greenspace acreage: Not reported  
Past use residential acreage: Not reported  
Past use commercial acreage: Not reported  
Past use industrial acreage: 0.46  
Future use greenspace acreage: Not reported  
Future use residential acreage: Not reported  
Future use commercial acreage: 0.46  
Future use industrial acreage: Not reported  
Greenspace acreage and type: Not reported  
Superfund Fed. landowner flag: N

Recipient name: Oakland, City of  
Grant type: BCRLF  
Property name: 785-7TH STREET  
Property #: 001-0223-002-01  
Parcel size: 0.46  
Property Description: 1957-61 Plating Wks 1965-7 new armature fact warehse 1992- Fire, site raze, electoplate oper move exist plating bldg. Vacant til purch present own thru bankrupt sale 1999-2000  
Latitude: 37.802268  
Longitude: -122.28193  
HCM label: Address Matching-Nearest Intersection  
Map scale: Not reported  
Point of reference: Center of a Facility or Station  
Datum: North American Datum of 1983  
ACRES property ID: 133626

Map ID  
Direction  
Distance  
Elevation

MAP FINDINGS

Site

Database(s)

EDR ID Number  
EPA ID Number

**785-7TH STREET (Continued)**

**1014869351**

Start date: 1-Feb-08  
Completed date: 31-Mar-08  
Acres cleaned up: 0.11  
Cleanup funding: 230000  
Cleanup funding source: State/Tribal Funding (non-section 128(a))  
Assessment funding: Not reported  
Assessment funding source: Not reported  
Redevelopment funding: Not reported  
Redev. funding source: Not reported  
Redev. funding entity name: Not reported  
Redevelopment start date: Not reported  
Assessment funding entity: Not reported  
Cleanup funding entity: California Control Financing Authority  
Grant type: H  
Accomplishment type: Not reported  
Accomplishment count: 0  
Cooperative agreement #: 96960801  
Ownership entity: Private  
Current owner: Brush St Partners: Thomas McCoy, 1155 third St Suite 230 Oakland CA 94607 5  
Did owner change: N  
Cleanup required: Yes  
Video available: Not reported  
Photo available: Yes  
Institutional controls required: U  
IC Category proprietary controls: Not reported  
IC cat. info. devices: Not reported  
IC cat. gov. controls: Not reported  
IC cat. enforcement permit tools: Not reported  
IC in place date: Not reported  
IC in place: No  
State/tribal program date: Not reported  
State/tribal program ID: Not reported  
State/tribal NFA date: Not reported  
Air contaminated: Not reported  
Air cleaned: Not reported  
Asbestos found: Not reported  
Asbestos cleaned: Not reported  
Controlled substance found: Not reported  
Controlled substance cleaned: Not reported  
Drinking water affected: Not reported  
Drinking water cleaned: Not reported  
Groundwater affected: Not reported  
Groundwater cleaned: Not reported  
Lead contaminant found: Not reported  
Lead cleaned up: Not reported  
No media affected: Not reported  
Unknown media affected: Not reported  
Other cleaned up: Not reported  
Other metals found: Y  
Other metals cleaned: Y  
Other contaminants found: Not reported  
Other contaminants found description: Not reported  
PAHs found: Not reported  
PAHs cleaned up: Not reported  
PCBs found: Not reported  
PCBs cleaned up: Not reported  
Petro products found: Not reported

Map ID  
 Direction  
 Distance  
 Elevation

MAP FINDINGS

Site

Database(s)

EDR ID Number  
 EPA ID Number

**785-7TH STREET (Continued)**

**1014869351**

Petro products cleaned: Not reported  
 Sediments found: Not reported  
 Sediments cleaned: Not reported  
 Soil affected: Y  
 Soil cleaned up: Y  
 Surface water cleaned: Not reported  
 Unknown found: Not reported  
 VOCs found: Y  
 VOCs cleaned: Y  
 Cleanup other description: Not reported  
 Num. of cleanup and re-dev. jobs: Not reported  
 Past use greenspace acreage: Not reported  
 Past use residential acreage: Not reported  
 Past use commercial acreage: Not reported  
 Past use industrial acreage: 0.46  
 Future use greenspace acreage: Not reported  
 Future use residential acreage: Not reported  
 Future use commercial acreage: 0.46  
 Future use industrial acreage: Not reported  
 Greenspace acreage and type: Not reported  
 Superfund Fed. landowner flag: N

**FINDS:**

Registry ID: 110043959669

**Environmental Interest/Information System**

US EPA Assessment, Cleanup and Redevelopment Exchange System (ACRES) is a federal online database for Brownfields Grantees to electronically submit data directly to EPA.

**L62 FRANCIS PLATING OF OAKLAND INC**  
**NNE 785 7TH ST**  
**1/8-1/4 OAKLAND, CA 94607**  
**0.216 mi.**  
**1142 ft. Site 7 of 7 in cluster L**

**Relative:  
 Higher**

**Actual:  
 24 ft.**

**RCRA-TSDF 1000308458**  
**CERCLIS CAD009206160**  
**CORRACTS**  
**RCRA-SQG**  
**FINDS**  
**HIST UST**  
**HAZNET**  
**ENVIROSTOR**  
**PRP**  
**HWP**

**RCRA-TSDF:**

Date form received by agency: 09/01/1996  
 Facility name: FRANCIS PLATING OF OAKLAND INC  
 Facility address: 785 7TH ST  
 OAKLAND, CA 94607  
 EPA ID: CAD009206160  
 Contact: Not reported  
 Contact address: Not reported  
 Not reported  
 Contact country: Not reported  
 Contact telephone: Not reported  
 Contact email: Not reported  
 EPA Region: 09  
 Land type: Facility is not located on Indian land. Additional information is not known.

Map ID  
Direction  
Distance  
Elevation

MAP FINDINGS

Site

Database(s)

EDR ID Number  
EPA ID Number

**FRANCIS PLATING OF OAKLAND INC (Continued)**

**1000308458**

Classification: TSDF  
Description: Handler is engaged in the treatment, storage or disposal of hazardous waste

Owner/Operator Summary:

Owner/operator name: FRANCIS PLATING OF OAKLAND, INC.  
Owner/operator address: 785 SEVENTH STREET  
CITY NOT REPORTED, CA 99999  
Owner/operator country: Not reported  
Owner/operator telephone: (415) 444-5535  
Legal status: Private  
Owner/Operator Type: Operator  
Owner/Op start date: Not reported  
Owner/Op end date: Not reported

Owner/operator name: FRANCIS PLATING OF OAKLAND, INC.  
Owner/operator address: 785 SEVENTH STREET  
OAKLAND, CA 94607  
Owner/operator country: Not reported  
Owner/operator telephone: (415) 444-5535  
Legal status: Private  
Owner/Operator Type: Owner  
Owner/Op start date: Not reported  
Owner/Op end date: Not reported

Handler Activities Summary:

U.S. importer of hazardous waste: No  
Mixed waste (haz. and radioactive): No  
Recycler of hazardous waste: No  
Transporter of hazardous waste: No  
Treater, storer or disposer of HW: No  
Underground injection activity: No  
On-site burner exemption: No  
Furnace exemption: No  
Used oil fuel burner: No  
Used oil processor: No  
User oil refiner: No  
Used oil fuel marketer to burner: No  
Used oil Specification marketer: No  
Used oil transfer facility: No  
Used oil transporter: No

Historical Generators:

Date form received by agency: 09/01/1996  
Facility name: FRANCIS PLATING OF OAKLAND INC  
Classification: Small Quantity Generator  
Date form received by agency: 08/15/1980  
Facility name: FRANCIS PLATING OF OAKLAND INC  
Classification: Not a generator, verified

Corrective Action Summary:

Event date: 01/01/1990  
Event: CA029ST

Map ID  
Direction  
Distance  
Elevation

MAP FINDINGS

Site

Database(s)

EDR ID Number  
EPA ID Number

**FRANCIS PLATING OF OAKLAND INC (Continued)**

**1000308458**

Event date: 08/28/1990  
Event: CA074LO

Event date: 08/28/1990  
Event: CA Prioritization, Facility or area was assigned a low corrective action priority.

Event date: 08/28/1990  
Event: CA049PA

Facility Has Received Notices of Violations:

Regulation violated: Not reported  
Area of violation: TSD - General  
Date violation determined: 04/28/1987  
Date achieved compliance: 09/17/1987  
Violation lead agency: State  
Enforcement action: WRITTEN INFORMAL  
Enforcement action date: 08/13/1987  
Enf. disposition status: Not reported  
Enf. disp. status date: Not reported  
Enforcement lead agency: State  
Proposed penalty amount: Not reported  
Final penalty amount: Not reported  
Paid penalty amount: Not reported

Evaluation Action Summary:

Evaluation date: 11/17/1994  
Evaluation: COMPLIANCE EVALUATION INSPECTION ON-SITE  
Area of violation: Not reported  
Date achieved compliance: Not reported  
Evaluation lead agency: State Contractor/Grantee

Evaluation date: 03/07/1994  
Evaluation: COMPLIANCE EVALUATION INSPECTION ON-SITE  
Area of violation: Not reported  
Date achieved compliance: Not reported  
Evaluation lead agency: State Contractor/Grantee

Evaluation date: 03/15/1993  
Evaluation: COMPLIANCE EVALUATION INSPECTION ON-SITE  
Area of violation: Not reported  
Date achieved compliance: Not reported  
Evaluation lead agency: State Contractor/Grantee

Evaluation date: 09/21/1988  
Evaluation: COMPLIANCE EVALUATION INSPECTION ON-SITE  
Area of violation: Not reported  
Date achieved compliance: Not reported  
Evaluation lead agency: EPA

Evaluation date: 04/28/1987  
Evaluation: COMPLIANCE EVALUATION INSPECTION ON-SITE  
Area of violation: TSD - General  
Date achieved compliance: 09/17/1987  
Evaluation lead agency: State



Map ID  
Direction  
Distance  
Elevation

MAP FINDINGS

Site

Database(s)

EDR ID Number  
EPA ID Number

**FRANCIS PLATING OF OAKLAND INC (Continued)**

**1000308458**

CERCLIS:

Site ID: 0903278  
EPA ID: CAD009206160  
Facility County: ALAMEDA  
Short Name: FRANCIS PLATING OF OAKLAN  
Congressional District: 08  
IFMS ID: 096Q  
SMSA Number: 7360  
USGC Hydro Unit: 18050004  
Federal Facility: Not a Federal Facility  
DMNSN Number: 0.00000  
Site Orphan Flag: N  
RCRA ID: E  
USGS Quadrangle: Not reported  
Site Init By Prog: Not reported  
NFRAP Flag: Not reported  
Parent ID: Not reported  
RST Code: Not reported  
EPA Region: 09  
Classification: Not reported  
Site Settings Code: Not reported  
NPL Status: Not on the NPL  
DMNSN Unit Code: Not reported  
RBRAC Code: Not reported  
RResp Fed Agency Code: Not reported  
Non NPL Status: Deferred to RCRA  
Non NPL Status Date: 08/28/90  
Site Fips Code: 06001  
CC Concurrence Date: / /  
CC Concurrence FY: Not reported  
Alias EPA ID: Not reported  
Site FUDS Flag: Not reported

CERCLIS Site Contact Name(s):

Contact ID: 9000094.00000  
Contact Name: Katherine Lawrence  
Contact Tel: (415) 972-3039  
Contact Title: On-Scene Coordinator (OSC)  
Contact Email: Not reported

Contact ID: 9270496.00000  
Contact Name: Bret Moxley  
Contact Tel: (415) 972-3114  
Contact Title: On-Scene Coordinator (OSC)  
Contact Email: Not reported

Contact ID: 9270430.00000  
Contact Name: Hedy Salter  
Contact Tel: (415) 972-3046  
Contact Title: On-Scene Coordinator (OSC)  
Contact Email: Not reported

Contact ID: 9271184.00000  
Contact Name: Karen Jurist  
Contact Tel: (415) 972-3219  
Contact Title: Site Assessment Manager (SAM)

Map ID  
Direction  
Distance  
Elevation

MAP FINDINGS

Site

Database(s)

EDR ID Number  
EPA ID Number

**FRANCIS PLATING OF OAKLAND INC (Continued)**

**1000308458**

Contact Email: Not reported

Contact ID: 13003854.00000  
Contact Name: Leslie Ramirez  
Contact Tel: (415) 972-3978  
Contact Title: Site Assessment Manager (SAM)  
Contact Email: Not reported

Contact ID: 13003858.00000  
Contact Name: Sharon Murray  
Contact Tel: (415) 972-4250  
Contact Title: Site Assessment Manager (SAM)  
Contact Email: Not reported

Contact ID: 13004003.00000  
Contact Name: Carl Brickner  
Contact Tel: Not reported  
Contact Title: Site Assessment Manager (SAM)  
Contact Email: Not reported

Alias Comments: Not reported  
Site Description: DEFERAL BASED ON SCHEDULE MM

CERCLIS Assessment History:

Action Code: 001  
Action: DISCOVERY  
Date Started: / /  
Date Completed: 06/12/90  
Priority Level: Not reported  
Operable Unit: SITEWIDE  
Primary Responsibility: EPA Fund-Financed  
Planning Status: Not reported  
Urgency Indicator: Not reported  
Action Anomaly: Not reported

For detailed financial records, contact EDR for a Site Report.:

Action Code: 001  
Action: PRELIMINARY ASSESSMENT  
Date Started: / /  
Date Completed: 08/28/90  
Priority Level: Deferred to RCRA (Subtitle C)  
Operable Unit: SITEWIDE  
Primary Responsibility: EPA Fund-Financed  
Planning Status: Not reported  
Urgency Indicator: Not reported  
Action Anomaly: Not reported

For detailed financial records, contact EDR for a Site Report.:

Action Code: 001  
Action: Notice Letters Issued  
Date Started: / /  
Date Completed: 11/20/92  
Priority Level: Not reported  
Operable Unit: SITEWIDE

Map ID  
Direction  
Distance  
Elevation

MAP FINDINGS

Site

Database(s)

EDR ID Number  
EPA ID Number

**FRANCIS PLATING OF OAKLAND INC (Continued)**

**1000308458**

Primary Responsibility: Federal Enforcement  
Planning Status: Not reported  
Urgency Indicator: Not reported  
Action Anomaly: Not reported

For detailed financial records, contact EDR for a Site Report.:

Action Code: 001  
Action: REMOVAL COMMUNITY RELATIONS  
Date Started: 11/18/92  
Date Completed: 12/28/92  
Priority Level: Not reported  
Operable Unit: SITEWIDE  
Primary Responsibility: EPA Fund-Financed  
Planning Status: Not reported  
Urgency Indicator: Not reported  
Action Anomaly: Not reported

For detailed financial records, contact EDR for a Site Report.:

Action Code: 001  
Action: NON-NATIONAL PRIORITIES LIST POTENTIALLY RESPONSIBLE PARTY SEARCH  
Date Started: 11/18/92  
Date Completed: 12/31/92  
Priority Level: Search Complete, Viable PRPs  
Operable Unit: SITEWIDE  
Primary Responsibility: Federal Enforcement  
Planning Status: Primary  
Urgency Indicator: Not reported  
Action Anomaly: Not reported

For detailed financial records, contact EDR for a Site Report.:

Action Code: 001  
Action: ADMINISTRATIVE/VOLUNTARY COST RECOVERY  
Date Started: / /  
Date Completed: 09/28/93  
Priority Level: Not reported  
Operable Unit: SITEWIDE  
Primary Responsibility: Federal Enforcement  
Planning Status: Primary  
Urgency Indicator: Not reported  
Action Anomaly: Not reported

For detailed financial records, contact EDR for a Site Report.:

Action Code: 001  
Action: COST RECOVERY NEGOTIATIONS  
Date Started: 07/23/93  
Date Completed: 12/12/94  
Priority Level: Not reported  
Operable Unit: SITEWIDE  
Primary Responsibility: Federal Enforcement  
Planning Status: Primary  
Urgency Indicator: Not reported

Map ID  
Direction  
Distance  
Elevation

MAP FINDINGS

Site

Database(s)

EDR ID Number  
EPA ID Number

**FRANCIS PLATING OF OAKLAND INC (Continued)**

**1000308458**

Action Anomaly: Not reported

For detailed financial records, contact EDR for a Site Report.:

Action Code: 004  
Action: REMOVAL  
Date Started: 12/16/98  
Date Completed: 11/03/99  
Priority Level: Cleaned up  
Operable Unit: SITEWIDE  
Primary Responsibility: EPA Fund-Financed  
Planning Status: Primary  
Urgency Indicator: Time Critical  
Action Anomaly: Not reported

For detailed financial records, contact EDR for a Site Report.:

Action Code: 001  
Action: REMOVAL  
Date Started: 06/30/99  
Date Completed: 11/03/99  
Priority Level: Stabilized  
Operable Unit: SITEWIDE  
Primary Responsibility: EPA Fund-Financed  
Planning Status: Primary  
Urgency Indicator: Time Critical  
Action Anomaly: Not reported

For detailed financial records, contact EDR for a Site Report.:

[Click this hyperlink](#) while viewing on your computer to access  
127 additional US CERCLIS Financial: record(s) in the EDR Site Report.

**CORRACTS:**

EPA ID: CAD009206160  
EPA Region: 09  
Area Name: ENTIRE FACILITY  
Actual Date: 19900828  
Action: CA075LO - CA Prioritization, Facility or area was assigned a low  
corrective action priority  
NAICS Code(s): 332813 332813  
Electroplating, Plating, Polishing, Anodizing, and Coloring  
Electroplating, Plating, Polishing, Anodizing, and Coloring  
Original schedule date: Not reported  
Schedule end date: Not reported

**FINDS:**

Registry ID: 110001184931

**Environmental Interest/Information System**

The NEI (National Emissions Inventory) database contains information  
on stationary and mobile sources that emit criteria air pollutants and  
their precursors, as well as hazardous air pollutants (HAPs).

Map ID  
Direction  
Distance  
Elevation

MAP FINDINGS

Site

Database(s)

EDR ID Number  
EPA ID Number

**FRANCIS PLATING OF OAKLAND INC (Continued)**

**1000308458**

US EPA TRIS (Toxics Release Inventory System) contains information from facilities on the amounts of over 300 listed toxic chemicals that these facilities release directly to air, water, land, or that are transported off-site.

RCRAInfo is a national information system that supports the Resource Conservation and Recovery Act (RCRA) program through the tracking of events and activities related to facilities that generate, transport, and treat, store, or dispose of hazardous waste. RCRAInfo allows RCRA program staff to track the notification, permit, compliance, and corrective action activities required under RCRA.

CERCLIS (Comprehensive Environmental Response, Compensation, and Liability Information System) is the Superfund database that is used to support management in all phases of the Superfund program. The system contains information on all aspects of hazardous waste sites, including an inventory of sites, planned and actual site activities, and financial information.

**CRITERIA AND HAZARDOUS AIR POLLUTANT INVENTORY**

**HIST UST:**

Region: STATE  
Facility ID: 00000047987  
Facility Type: Other  
Other Type: ELECTRO PLATING  
Total Tanks: 0002  
Contact Name: WALLY FRANCIS  
Telephone: 4154445535  
Owner Name: FRANCIS PLATING  
Owner Address: 785 SEVENTH ST.  
Owner City,St,Zip: OAKLAND, CA 94607

Tank Num: 001  
Container Num: 01  
Year Installed: 1968  
Tank Capacity: 00015000  
Tank Used for: WASTE  
Type of Fuel: Not reported  
Tank Construction: 6 inches  
Leak Detection: Visual

Tank Num: 002  
Container Num: 02  
Year Installed: 1955  
Tank Capacity: 00010700  
Tank Used for: WASTE  
Type of Fuel: Not reported  
Tank Construction: 6 inches  
Leak Detection: Visual

**HAZNET:**

Year: 1999  
Gepaid: CAD009206160  
Contact: SEAN MCDOUGALL

Map ID  
Direction  
Distance  
Elevation

MAP FINDINGS

Site

Database(s)

EDR ID Number  
EPA ID Number

**FRANCIS PLATING OF OAKLAND INC (Continued)**

**1000308458**

Telephone: 9163680100  
Mailing Name: Not reported  
Mailing Address: 3774 BRADVIEW DR  
Mailing City,St,Zip: SACRAMENTO, CA 958270000  
Gen County: Not reported  
TSD EPA ID: NVD980895338  
TSD County: Not reported  
Waste Category: Aqueous solution (2 < pH < 12.5) containing reactive anions ...  
Disposal Method: Treatment, Tank  
Tons: .1251  
Facility County: 1

Year: 1999  
Gepaid: CAD009206160  
Contact: SEAN MCDUGALL  
Telephone: 9163680100  
Mailing Name: Not reported  
Mailing Address: 3774 BRADVIEW DR  
Mailing City,St,Zip: SACRAMENTO, CA 958270000  
Gen County: Not reported  
TSD EPA ID: CAD980675276  
TSD County: Not reported  
Waste Category: Other inorganic solid waste  
Disposal Method: Treatment, Tank  
Tons: 173.6168  
Facility County: 1

Year: 1999  
Gepaid: CAD009206160  
Contact: SEAN MCDUGALL  
Telephone: 9163680100  
Mailing Name: Not reported  
Mailing Address: 3774 BRADVIEW DR  
Mailing City,St,Zip: SACRAMENTO, CA 958270000  
Gen County: Not reported  
TSD EPA ID: WAD991281767  
TSD County: Not reported  
Waste Category: Other organic solids  
Disposal Method: Treatment, Incineration  
Tons: 2.6500  
Facility County: 1

Year: 1999  
Gepaid: CAD009206160  
Contact: SEAN MCDUGALL  
Telephone: 9163680100  
Mailing Name: Not reported  
Mailing Address: 3774 BRADVIEW DR  
Mailing City,St,Zip: SACRAMENTO, CA 958270000  
Gen County: Not reported  
TSD EPA ID: WAD991281767  
TSD County: Not reported  
Waste Category: Unspecified solvent mixture  
Disposal Method: Treatment, Incineration  
Tons: 3.0441  
Facility County: 1

Map ID  
Direction  
Distance  
Elevation

MAP FINDINGS

Site

Database(s)

EDR ID Number  
EPA ID Number

**FRANCIS PLATING OF OAKLAND INC (Continued)**

**1000308458**

Year: 1999  
Gepaid: CAD009206160  
Contact: SEAN MCDOUGALL  
Telephone: 9163680100  
Mailing Name: Not reported  
Mailing Address: 3774 BRADVIEW DR  
Mailing City,St,Zip: SACRAMENTO, CA 958270000  
Gen County: Not reported  
TSD EPA ID: WAD991281767  
TSD County: Not reported  
Waste Category: Not reported  
Disposal Method: Not reported  
Tons: 17.5140  
Facility County: 1

[Click this hyperlink](#) while viewing on your computer to access 46 additional CA\_HAZNET: record(s) in the EDR Site Report.

**ENVIROSTOR:**

Site Type: Evaluation  
Site Type Detailed: Evaluation  
Acres: 0.1  
NPL: NO  
Regulatory Agencies: SMBRP, US EPA, ALAMEDA COUNTY, CITY OF OAKLAND  
Lead Agency: US EPA  
Program Manager: Katharine Hilf  
Supervisor: Karen Toth  
Division Branch: Cleanup Berkeley  
Facility ID: 01330049  
Site Code: 200799  
Assembly: 18  
Senate: 09  
Special Program: EPA - PASI  
Status: No Further Action  
Status Date: 06/12/2002  
Restricted Use: NO  
Site Mgmt. Req.: NONE SPECIFIED  
Funding: Not reported  
Latitude: 37.80226  
Longitude: -122.2819  
APN: 1-223-2-1  
Past Use: METAL PLATING - CHROME, METAL PLATING - OTHER  
Potential COC: 30013, 30108, 30152, 30153, 30161, 30407, 30594  
Confirmed COC: 30108-NO,30152-NO,30153-NO,30161-NO,30407-NO,30013-NO,30594-NO  
Potential Description: SOIL  
Alias Name: 1-223-2-1  
Alias Type: APN  
Alias Name: 110001184931  
Alias Type: EPA (FRS #)  
Alias Name: SL0600130797  
Alias Type: GeoTracker Global ID  
Alias Name: 200799  
Alias Type: Project Code (Site Code)  
Alias Name: 01330049  
Alias Type: Envirostor ID Number

Completed Info:

Map ID  
Direction  
Distance  
Elevation

MAP FINDINGS

Site

Database(s)

EDR ID Number  
EPA ID Number

**FRANCIS PLATING OF OAKLAND INC (Continued)**

**1000308458**

Completed Area Name: PROJECT WIDE  
Completed Sub Area Name: Not reported  
Completed Document Type: Preliminary Endangerment Assessment Report  
Completed Date: 06/28/2002  
Comments: PEA - PA/SI - Preliminary Assessment completed for U.S. EPA which found that no further action was needed at the site. Starting in 1998, the United States Environmental Protection Agency (US EPA) did an emergency removal of the hazardous substances. In October 1999, soil was removed in selected areas from 6 inches to 2 feet. There are no current operations at the site. Francis Plating used various plating solutions for aluminum anodizing, nickel and cadmium plating, and chromic acid passivation for stainless steel parts. Acids, bases, and dyes were used in the operation. Copper, lead, cadmium, nickel, cyanides, silver, zinc, sulfates, phosphates, chlorides, and soap solutions located in tanks and vats were some of the many chemicals used in the plating process. Some of these were located in a stainless steel containment tank 32 feet by 15 feet by 5 feet inside the building. There was a concrete pit area 15 feet by 68 feet by 3.5 feet outside in the "front yard" called the "Frog Pond". In the Front Yard along the 7th Street (east side) and along the fence next to the Shell Gas Station (north side) were limited areas of exposed soil. Most of the site was either paved, or had concrete or buildings on it. Francis Plating had a discharge permit and sent treated wastewater to the municipal sanitary system. East Bay Municipal Utility District (EBMUD) sealed the sanitary connection with concrete in the fourth quarter of 1996. Wastewater was then treated on-site. Wastewater, sent through the boiler to concentrate and precipitate the metals, was then fed into a filter press. The filter cake was spread out on the cement in the northern portion of the site and dried. There are no records of hazardous materials or waste removed from the site after 1993. After 1994, the property was used to store hazardous material picked up by Earthco Environmental for disposal. The trailers located in the "Rear Yard" area were used. Starting in 1994, hazardous substances generated by operations on site were recycled back into the manufacturing process. US EPA led the cleanup after the fire in 1992. Some runoff from the fire reached the Oakland Estuary from storm drains in the area of the Howard Terminal. Much of the runoff was captured and contained and later disposed off site. The Regional Water Quality Control Board (RWQCB) sampled the water and sediments in the estuary for US EPA. In July 1999, eight surface composite samples were taken in the front yard and three in the rear yard area along Brush Street. In addition, there were 12 subsurface borings taken around the site and five waste sediment locations. The results ranged as follows: cadmium up to 2,100 milligrams per kilogram (mg/kg), lead up to 26,000 mg/kg, arsenic up to 26 mg/kg, and chromium up to 84,000 mg/kg. Based on the initial results, exposed soil to the depth of one-foot was removed along Brush Street and in the Front yard. After confirmation sampling, selected areas were excavated an additional six inches. After additional confirmation sampling, the site soil contained cadmium 0.7-7.5 mg/kg, lead 22-450 mg/kg, arsenic 1.2-7.4, and total chromium 13-300 mg/kg. Only one of the confirmation samples was above the residential cleanup levels for chromium and lead.

Future Area Name: Not reported  
Future Sub Area Name: Not reported  
Future Document Type: Not reported



Map ID  
Direction  
Distance  
Elevation

MAP FINDINGS

Site

Database(s)

EDR ID Number  
EPA ID Number

**FRANCIS PLATING OF OAKLAND INC (Continued)**

**1000308458**

Future Due Date: Not reported  
Schedule Area Name: Not reported  
Schedule Sub Area Name: Not reported  
Schedule Document Type: Not reported  
Schedule Due Date: Not reported  
Schedule Revised Date: Not reported

Site Type: Corrective Action  
Site Type Detailed: Corrective Action  
Acres: 0  
NPL: NO  
Regulatory Agencies: RWQCB 2 - San Francisco Bay, ALAMEDA COUNTY  
Lead Agency: ALAMEDA COUNTY  
Program Manager: Not reported  
Supervisor: Karen Toth  
Division Branch: Cleanup Berkeley  
Facility ID: 80001620  
Site Code: Not reported  
Assembly: 18  
Senate: 09  
Special Program: Not reported  
Status: Refer: Local Agency  
Status Date: 05/22/2006  
Restricted Use: NO  
Site Mgmt. Req.: NONE SPECIFIED  
Funding: Not reported  
Latitude: 37.80219  
Longitude: -122.2818  
APN: 1-223-2-1  
Past Use: NONE SPECIFIED  
Potential COC: NONE SPECIFIED  
Confirmed COC: NONE SPECIFIED  
Potential Description: NONE SPECIFIED  
Alias Name: 1-223-2-1  
Alias Type: APN  
Alias Name: CAD009206160  
Alias Type: EPA Identification Number  
Alias Name: 110001184931  
Alias Type: EPA (FRS #)  
Alias Name: SL0600130797  
Alias Type: GeoTracker Global ID  
Alias Name: 80001620  
Alias Type: Envirostor ID Number

**Completed Info:**

Completed Area Name: PROJECT WIDE  
Completed Sub Area Name: Not reported  
Completed Document Type: Preliminary Assessment Report  
Completed Date: 08/28/1990  
Comments: Not reported

Future Area Name: Not reported  
Future Sub Area Name: Not reported  
Future Document Type: Not reported  
Future Due Date: Not reported  
Schedule Area Name: Not reported  
Schedule Sub Area Name: Not reported  
Schedule Document Type: Not reported

Map ID  
Direction  
Distance  
Elevation

MAP FINDINGS

Site

Database(s)

EDR ID Number  
EPA ID Number

**FRANCIS PLATING OF OAKLAND INC (Continued)**

**1000308458**

Schedule Due Date: Not reported  
Schedule Revised Date: Not reported

PRP:

PRP name: FRANCIS PLATING CO INC.  
KATHYRN FRANCIS  
WALLACE FRANCIS

HWP:

EPA Id: CAD009206160  
Latitude: 37.80278  
Longitude: -122.2812  
Facility Type: Historical - Non-Operating  
Cleanup Status: PROTECTIVE FILER  
Supervisor: Not reported  
Site Code: Not reported  
Assembly District: 18  
Senate District: 9  
Public Information Officer: Not reported

Activities:

EPA Id: CAD009206160  
Facility Type: Historical - Non-Operating  
Unit Names: TANKSTR1, TANKTRT1  
Event Description: Protective Filer Status - PROTECTIVE FILER (APPROVED)  
Actual Date: 12/28/1988

EPA Id: CAD009206160  
Facility Type: Historical - Non-Operating  
Unit Names: TANKSTR1, TANKTRT1  
Event Description: Protective Filer Status - PROTECTIVE FILER (RECEIVED)  
Actual Date: 09/15/1986

Alias:

EPA Id: CAD009206160  
Facility Type: Historical - Non-Operating  
Alias Type: FRS  
Alias: 110001184931

**N63**  
**NNE**  
**1/8-1/4**  
**0.219 mi.**  
**1157 ft.**

**FRANCIS PLATING**  
**751-785 7TH**  
**OAKLAND, CA 94607**  
**Site 2 of 7 in cluster N**

**SLIC S107473153**  
**Alameda County CS N/A**

**Relative:**  
**Higher**

SLIC:

Region: STATE  
Facility Status: **Open - Site Assessment**  
Status Date: 09/04/2002  
Global Id: SL0600130797  
Lead Agency: ALAMEDA COUNTY LOP  
Lead Agency Case Number: RO0002586  
Latitude: 37.8023583228577  
Longitude: -122.282338142395  
Case Type: Cleanup Program Site  
Case Worker: JTW

**Actual:**  
**25 ft.**

Map ID  
 Direction  
 Distance  
 Elevation

MAP FINDINGS

Site

Database(s)

EDR ID Number  
 EPA ID Number

**FRANCIS PLATING (Continued)**

**S107473153**

<p>Local Agency:          RB Case Number:          File Location:          Potential Media Affected:          Potential Contaminants of Concern:          Site History:</p>	<p>ALAMEDA COUNTY LOP          NA          Stored electronically as an E-file          Other Groundwater (uses other than drinking water)          * Solvents, Lead, Nickel          A plating facility was operated at the site between 1957 and 1998, at which time the site was abandoned. The abandoned plating facility contained hazardous materials and wastes, which were removed during an emergency response action directed by U.S. Environmental Protection Agency (EPA), Office of Emergency Response in 1998/1999. Subsequent soil and groundwater investigations have found that the soil and groundwater at the site have been impacted by metals, in particular hexavalent chromium (Cr-VI), and volatile organic compounds (VOCs), in particular, trichloroethene (TCE). The primary source of metals and VOCs appears to have been a below-grade concrete structure referred to as the Frog Pond. Between June and December 2007, the Frog Pond was removed and backfilled with gravel. The Frog Pond was subsequently covered with a concrete cap. Additional investigation is currently underway to define the extent of contamination. Alameda County Environmental Health has requested that site cleanup be initiated through interim remediation or pilot testing.</p>
---	---

Click here to access the California GeoTracker records for this facility:

Alameda County CS:

<p>Status:          Record Id:          PE:</p>	<p>Leak Confirmation          RO0002586          5502</p>
<p>Status:          Record Id:          PE:</p>	<p>Pollution Characterization          RO0002586          5502</p>

<b>N64</b>	<b>SUNRISE LAUNDRY CO</b>	<b>EDR US Hist Cleaners</b>	<b>1009142742</b>
<b>NE</b>	<b>741 7TH ST</b>		<b>N/A</b>
<b>1/8-1/4</b>	<b>OAKLAND, CA</b>		
<b>0.221 mi.</b>			
<b>1166 ft.</b>	<b>Site 3 of 7 in cluster N</b>		

<p><b>Relative:</b>  <b>Higher</b></p>	<p>EDR Historical Cleaners:          Name: SUNRISE LAUNDRY CO          Year: 1967</p>
<p><b>Actual:</b>  <b>25 ft.</b></p>	<p>Type: LAUNDRIES</p>

<b>65</b>	<b>GROVE AUTO REPAIR</b>	<b>LUST</b>	<b>S103472380</b>
<b>ENE</b>	<b>424 MARTIN LUTHER KING JR WAY</b>	<b>Alameda County CS</b>	<b>N/A</b>
<b>1/8-1/4</b>	<b>OAKLAND, CA 94607</b>		
<b>0.221 mi.</b>			
<b>1167 ft.</b>			

<p><b>Relative:</b>  <b>Higher</b></p>	<p>LUST:          Region: STATE          Global Id: T0600101350</p>
<p><b>Actual:</b>  <b>24 ft.</b></p>	<p>Latitude: 37.799636          Longitude: -122.279597</p>

Map ID  
Direction  
Distance  
Elevation

MAP FINDINGS

Site

Database(s)

EDR ID Number  
EPA ID Number

**GROVE AUTO REPAIR (Continued)**

**S103472380**

Case Type: LUST Cleanup Site  
Status: Completed - Case Closed  
Status Date: 11/15/1993  
Lead Agency: ALAMEDA COUNTY LOP  
Case Worker: TP  
Local Agency: ALAMEDA COUNTY LOP  
RB Case Number: 01-1462  
LOC Case Number: RO0000582  
File Location: Stored electronically as an E-file  
Potential Media Affect: Other Groundwater (uses other than drinking water)  
Potential Contaminants of Concern: Gasoline  
Site History: Not reported

Click here to access the California GeoTracker records for this facility:

Contact:

Global Id: T0600101350  
Contact Type: Regional Board Caseworker  
Contact Name: Cherie McCaulou  
Organization Name: SAN FRANCISCO BAY RWQCB (REGION 2)  
Address: 1515 CLAY STREET, SUITE 1400  
City: OAKLAND  
Email: cmccaulou@waterboards.ca.gov  
Phone Number: Not reported

Global Id: T0600101350  
Contact Type: Local Agency Caseworker  
Contact Name: THOMAS PEACOCK  
Organization Name: ALAMEDA COUNTY LOP  
Address: 1131 HARBOR BAY PARKWAY  
City: ALAMEDA  
Email: Not reported  
Phone Number: Not reported

Regulatory Activities:

Global Id: T0600101350  
Action Type: Other  
Date: 01/01/1950  
Action: Leak Reported

Global Id: T0600101350  
Action Type: REMEDIATION  
Date: 01/01/1950  
Action: Excavation

LUST REG 2:

Region: 2  
Facility Id: 01-1462  
Facility Status: Case Closed  
Case Number: 1305  
How Discovered: Tank Closure  
Leak Cause: Structure Failure  
Leak Source: Tank  
Date Leak Confirmed: 3/23/1992  
Oversight Program: LUST  
Prelim. Site Assessment Workplan Submitted: 4/22/1988

Map ID  
Direction  
Distance  
Elevation

MAP FINDINGS

Site

Database(s)

EDR ID Number  
EPA ID Number

**GROVE AUTO REPAIR (Continued)**

**S103472380**

Preliminary Site Assessment Began: 8/30/1987  
Pollution Characterization Began: 7/27/1988  
Pollution Remediation Plan Submitted: 9/26/1986  
Date Remediation Action Underway: 12/1/1988  
Date Post Remedial Action Monitoring Began: 7/31/1989

Alameda County CS:

Status: Case Closed  
Record Id: RO0000582  
PE: 5602

**P66**  
**WNW**  
**1/8-1/4**  
**0.221 mi.**  
**1168 ft.**

**MORTENSEN J P**  
**1081 3RD ST**  
**OAKLAND, CA**  
**Site 1 of 5 in cluster P**

**EDR US Hist Cleaners** **1009139944**  
**N/A**

**Relative:**  
**Higher**  
**Actual:**  
**12 ft.**

EDR Historical Cleaners:  
Name: MORTENSEN J P  
Year: 1933  
Type: CARPET CLEANERS AND LAYERS  
  
Name: MORTENSEN R M  
Year: 1943  
Type: CARPET CLEANERS AND LAYERS

**O67**  
**North**  
**1/8-1/4**  
**0.225 mi.**  
**1189 ft.**

**SPELLMAN C D**  
**951 7TH ST**  
**OAKLAND, CA**  
**Site 2 of 10 in cluster O**

**EDR US Hist Auto Stat** **1009014673**  
**N/A**

**Relative:**  
**Higher**  
**Actual:**  
**22 ft.**

EDR Historical Auto Stations:  
Name: KNOWLTON J P  
Year: 1928  
Type: GASOLINE AND OIL SERVICE STATIONS  
  
Name: SPELLMAN C D  
Year: 1933  
Type: GASOLINE AND OIL SERVICE STATIONS

**O68**  
**North**  
**1/8-1/4**  
**0.226 mi.**  
**1195 ft.**

**MICRONESIAN CARGO INTERNATIONAL**  
**955 7TH STREET**  
**OAKLAND, CA 94607**  
**Site 3 of 10 in cluster O**

**VCP** **S109430796**  
**ENVIROSTOR** **N/A**

**Relative:**  
**Higher**  
**Actual:**  
**22 ft.**

VCP:  
Facility ID: 01420129  
Site Type: Voluntary Cleanup  
Site Type Detail: Voluntary Cleanup  
Site Mgmt. Req.: NONE SPECIFIED  
Acres: Not reported  
National Priorities List: NO

Map ID  
Direction  
Distance  
Elevation

MAP FINDINGS

Site

Database(s)

EDR ID Number  
EPA ID Number

**MICRONESIAN CARGO INTERNATIONAL (Continued)**

**S109430796**

Cleanup Oversight Agencies: SMBRP  
Lead Agency: SMBRP  
Lead Agency Description: DTSC - Site Cleanup Program  
Project Manager: Lynn Nakashima  
Supervisor: Barbara Cook  
Division Branch: Cleanup Berkeley  
Site Code: 200459  
Assembly: 18  
Senate: 09  
Special Programs Code: Voluntary Cleanup Program  
Status: No Further Action  
Status Date: 12/21/1995  
Restricted Use: NO  
Funding: Responsible Party  
Lat/Long: 37.80269 / -122.2845  
APN: 4-5-4-1  
Past Use: UNKNOWN  
Potential COC: 10196  
Confirmed COC: NONE SPECIFIED  
Potential Description: SOIL  
Alias Name: CYPRESS FREEWAY  
Alias Type: Alternate Name  
Alias Name: CYPRESS RECONSTRUCTION PROJECT  
Alias Type: Alternate Name  
Alias Name: 4-5-4-1  
Alias Type: APN  
Alias Name: 110033610689  
Alias Type: EPA (FRS #)  
Alias Name: 200459  
Alias Type: Project Code (Site Code)  
Alias Name: 01420129  
Alias Type: Envirostor ID Number

**Completed Info:**

Completed Area Name: PROJECT WIDE  
Completed Sub Area Name: Not reported  
Completed Document Type: Voluntary Cleanup Agreement  
Completed Date: 05/10/1994  
Comments: Signed VCA.

Completed Area Name: PROJECT WIDE  
Completed Sub Area Name: Not reported  
Completed Document Type: \*Voluntary Cleanup Agreement Completion  
Completed Date: 12/21/1995  
Comments: Completed VCA.

Completed Area Name: PROJECT WIDE  
Completed Sub Area Name: Not reported  
Completed Document Type: Remedial Action Plan  
Completed Date: 08/14/1995  
Comments: Approved RAP. The RAP concluded that no action was required at the footing locations. A health and safety plan will be developed for construction workers.

Completed Area Name: PROJECT WIDE  
Completed Sub Area Name: Not reported  
Completed Document Type: Remedial Investigation / Feasibility Study  
Completed Date: 07/03/1995

Map ID  
Direction  
Distance  
Elevation

MAP FINDINGS

Site

Database(s)

EDR ID Number  
EPA ID Number

**MICRONESIAN CARGO INTERNATIONAL (Continued)**

**S109430796**

Comments: Completed RIFS. Caltrans conducted a Phase I site investigation to determine if any site activities had caused contamination on Caltrans property. An unregistered 1000 gallon underground storage tank was located at the rear of the property. The soil samples showed total petroleum hydrocarbons up to 30 ppm.

Future Area Name: Not reported  
Future Sub Area Name: Not reported  
Future Document Type: Not reported  
Future Due Date: Not reported  
Schedule Area Name: Not reported  
Schedule Sub Area Name: Not reported  
Schedule Document Type: Not reported  
Schedule Due Date: Not reported  
Schedule Revised Date: Not reported

**ENVIROSTOR:**

Site Type: Voluntary Cleanup  
Site Type Detailed: Voluntary Cleanup  
Acres: Not reported  
NPL: NO  
Regulatory Agencies: SMBRP  
Lead Agency: SMBRP  
Program Manager: Lynn Nakashima  
Supervisor: Barbara Cook  
Division Branch: Cleanup Berkeley  
Facility ID: 01420129  
Site Code: 200459  
Assembly: 18  
Senate: 09  
Special Program: Voluntary Cleanup Program  
Status: No Further Action  
Status Date: 12/21/1995  
Restricted Use: NO  
Site Mgmt. Req.: NONE SPECIFIED  
Funding: Responsible Party  
Latitude: 37.80269  
Longitude: -122.2845  
APN: 4-5-4-1  
Past Use: UNKNOWN  
Potential COC: 10196  
Confirmed COC: NONE SPECIFIED  
Potential Description: SOIL  
Alias Name: CYPRESS FREEWAY  
Alias Type: Alternate Name  
Alias Name: CYPRESS RECONSTRUCTION PROJECT  
Alias Type: Alternate Name  
Alias Name: 4-5-4-1  
Alias Type: APN  
Alias Name: 110033610689  
Alias Type: EPA (FRS #)  
Alias Name: 200459  
Alias Type: Project Code (Site Code)  
Alias Name: 01420129  
Alias Type: Envirostor ID Number

Completed Info:

Map ID  
 Direction  
 Distance  
 Elevation

MAP FINDINGS

Site

Database(s)

EDR ID Number  
 EPA ID Number

**MICRONESIAN CARGO INTERNATIONAL (Continued)**

**S109430796**

Completed Area Name: PROJECT WIDE  
 Completed Sub Area Name: Not reported  
 Completed Document Type: Voluntary Cleanup Agreement  
 Completed Date: 05/10/1994  
 Comments: Signed VCA.

Completed Area Name: PROJECT WIDE  
 Completed Sub Area Name: Not reported  
 Completed Document Type: \*Voluntary Cleanup Agreement Completion  
 Completed Date: 12/21/1995  
 Comments: Completed VCA.

Completed Area Name: PROJECT WIDE  
 Completed Sub Area Name: Not reported  
 Completed Document Type: Remedial Action Plan  
 Completed Date: 08/14/1995  
 Comments: Approved RAP. The RAP concluded that no action was required at the footing locations. A health and safety plan will be developed for construction workers.

Completed Area Name: PROJECT WIDE  
 Completed Sub Area Name: Not reported  
 Completed Document Type: Remedial Investigation / Feasibility Study  
 Completed Date: 07/03/1995  
 Comments: Completed RIFS. Caltrans conducted a Phase I site investigation to determine if any site activities had caused contamination on Caltrans property. An unregistered 1000 gallon underground storage tank was located at the rear of the property. The soil samples showed total petroleum hydrocarbons up to 30 ppm.

Future Area Name: Not reported  
 Future Sub Area Name: Not reported  
 Future Document Type: Not reported  
 Future Due Date: Not reported  
 Schedule Area Name: Not reported  
 Schedule Sub Area Name: Not reported  
 Schedule Document Type: Not reported  
 Schedule Due Date: Not reported  
 Schedule Revised Date: Not reported

**N69**  
**NE**  
**1/8-1/4**  
**0.227 mi.**  
**1200 ft.**

**SUNRISE LAUNDRY**  
**717 7TH ST**  
**OAKLAND, CA**  
**Site 4 of 7 in cluster N**

**EDR US Hist Cleaners**    **1009140445**  
**N/A**

**Relative:**  
**Higher**

EDR Historical Cleaners:  
 Name: SUNRISE LAUNDRY  
 Year: 1925  
 Type: LAUNDRIES

**Actual:**  
**25 ft.**

Name: SUNRISE LAUNDRY  
 Year: 1928  
 Type: LAUNDRIES-ORIENTAL

Name: SUNRISE LAUNDRY  
 Year: 1933  
 Type: LAUNDRIES-ORIENTAL



Map ID  
 Direction  
 Distance  
 Elevation

MAP FINDINGS

Site

Database(s)

EDR ID Number  
 EPA ID Number

**SUNRISE LAUNDRY (Continued)**

**1009140445**

Name: LIM JOS  
 Year: 1943  
 Type: LAUNDRIES-CHINESE

**N70**  
**NNE**  
 1/8-1/4  
 0.230 mi.  
 1215 ft.

**TSUJI K**  
**924 7TH ST**  
**OAKLAND, CA**  
 Site 5 of 7 in cluster N

**EDR US Hist Cleaners**    **1009141905**  
 N/A

**Relative:**    EDR Historical Cleaners:  
**Higher**        Name:            TSUJI K  
                     Year:            1933  
**Actual:**        Type:            CLOTHES PRESSERS AND CLEANERS  
 26 ft.

**N71**  
**NNE**  
 1/8-1/4  
 0.231 mi.  
 1219 ft.

**LAKE MERRITT STORM LIFT STA**  
**7TH ST AT E 8TH ST**  
**OAKLAND, CA 94606**  
 Site 6 of 7 in cluster N

**CA FID UST**    **S101580319**  
 N/A

**Relative:**        CA FID UST:  
**Higher**            Facility ID:        01002490  
                     Regulated By:    UTNKA  
**Actual:**            Regulated ID:    CAD981413  
 26 ft.                Cortese Code:    Not reported  
                     SIC Code:        Not reported  
                     Facility Phone:   4157631384  
                     Mail To:          Not reported  
                     Mailing Address: 951 TURNER CT  
                     Mailing Address 2: Not reported  
                     Mailing City,St,Zip: OAKLAND 94606  
                     Contact:          Not reported  
                     Contact Phone:   Not reported  
                     DUNs Number:    Not reported  
                     NPDES Number:   Not reported  
                     EPA ID:           Not reported  
                     Comments:       Not reported  
                     Status:           Active

**N72**  
**NNE**  
 1/8-1/4  
 0.232 mi.  
 1227 ft.

**GREYHOUND LINE INC**  
**7TH & BRUSH**  
**OAKLAND, CA**  
 Site 7 of 7 in cluster N

**HIST CORTESE**    **S101438984**  
 N/A

**Relative:**        CORTESE:  
**Higher**            Region:            CORTESE  
                     Facility County Code: 1  
**Actual:**            Reg By:            LTNKA  
 26 ft.                Reg Id:            01-0721

Map ID  
 Direction  
 Distance  
 Elevation

MAP FINDINGS

Site

Database(s)

EDR ID Number  
 EPA ID Number

**O73**  
**NNW**  
**1/8-1/4**  
**0.234 mi.**  
**1234 ft.**

**ADELINE CLEANERS**  
**985 7TH ST**  
**OAKLAND, CA 94607**  
**Site 4 of 10 in cluster O**

**RCRA-SQG** **1000285396**  
**FINDS** **CAD981977283**  
**HAZNET**  
**EMI**

**Relative:**  
**Higher**

RCRA-SQG:

Date form received by agency: 09/01/1996  
 Facility name: ADELINE CLEANERS  
 Facility address: 985 7TH ST  
 OAKLAND, CA 94607  
 EPA ID: CAD981977283  
 Contact: Not reported  
 Contact address: Not reported  
 Contact country: Not reported  
 Contact telephone: Not reported  
 Contact email: Not reported  
 EPA Region: 09

**Actual:**  
**22 ft.**

Land type: Facility is not located on Indian land. Additional information is not known.  
 Classification: Small Small Quantity Generator  
 Description: Handler: generates more than 100 and less than 1000 kg of hazardous waste during any calendar month and accumulates less than 6000 kg of hazardous waste at any time; or generates 100 kg or less of hazardous waste during any calendar month, and accumulates more than 1000 kg of hazardous waste at any time

Owner/Operator Summary:

Owner/operator name: ADELINE CLEANERS  
 Owner/operator address: NOT REQUIRED  
 NOT REQUIRED, ME 99999  
 Owner/operator country: Not reported  
 Owner/operator telephone: (415) 555-1212  
 Legal status: Private  
 Owner/Operator Type: Owner  
 Owner/Op start date: Not reported  
 Owner/Op end date: Not reported

Owner/operator name: NOT REQUIRED  
 Owner/operator address: NOT REQUIRED  
 NOT REQUIRED, ME 99999  
 Owner/operator country: Not reported  
 Owner/operator telephone: (415) 555-1212  
 Legal status: Private  
 Owner/Operator Type: Operator  
 Owner/Op start date: Not reported  
 Owner/Op end date: Not reported

Handler Activities Summary:

U.S. importer of hazardous waste: No  
 Mixed waste (haz. and radioactive): No  
 Recycler of hazardous waste: No  
 Transporter of hazardous waste: No  
 Treater, storer or disposer of HW: No  
 Underground injection activity: No  
 On-site burner exemption: No  
 Furnace exemption: No  
 Used oil fuel burner: No

Map ID  
Direction  
Distance  
Elevation

MAP FINDINGS

Site

Database(s)

EDR ID Number  
EPA ID Number

**ADELINE CLEANERS (Continued)**

**1000285396**

Used oil processor: No  
User oil refiner: No  
Used oil fuel marketer to burner: No  
Used oil Specification marketer: No  
Used oil transfer facility: No  
Used oil transporter: No

Historical Generators:

Date form received by agency: 04/24/1987  
Facility name: ADELINE CLEANERS  
Classification: Large Quantity Generator

Violation Status: No violations found

Evaluation Action Summary:

Evaluation date: 10/13/1994  
Evaluation: COMPLIANCE EVALUATION INSPECTION ON-SITE  
Area of violation: Not reported  
Date achieved compliance: Not reported  
Evaluation lead agency: State Contractor/Grantee

Evaluation date: 09/23/1992  
Evaluation: COMPLIANCE EVALUATION INSPECTION ON-SITE  
Area of violation: Not reported  
Date achieved compliance: Not reported  
Evaluation lead agency: State Contractor/Grantee

FINDS:

Registry ID: 110001169618

Environmental Interest/Information System

RCRAInfo is a national information system that supports the Resource Conservation and Recovery Act (RCRA) program through the tracking of events and activities related to facilities that generate, transport, and treat, store, or dispose of hazardous waste. RCRAInfo allows RCRA program staff to track the notification, permit, compliance, and corrective action activities required under RCRA.

HAZNET:

Year: 1997  
Gepaid: CAD981977283  
Contact: Not reported  
Telephone: 0000000000  
Mailing Name: Not reported  
Mailing Address: 985 7TH ST  
Mailing City, St, Zip: OAKLAND, CA 946073101  
Gen County: Not reported  
TSD EPA ID: CAD053044053  
TSD County: Not reported  
Waste Category: Liquids with halogenated organic compounds >= 1,000 Mg./L  
Disposal Method: Transfer Station  
Tons: .4050  
Facility County: 1

Map ID  
Direction  
Distance  
Elevation

MAP FINDINGS

Site

Database(s)

EDR ID Number  
EPA ID Number

**ADELINE CLEANERS (Continued)**

**1000285396**

Year: 1997  
Gepaid: CAD981977283  
Contact: Not reported  
Telephone: 0000000000  
Mailing Name: Not reported  
Mailing Address: 985 7TH ST  
Mailing City,St,Zip: OAKLAND, CA 946073101  
Gen County: Not reported  
TSD EPA ID: CAD053044053  
TSD County: Not reported  
Waste Category: Liquids with halogenated organic compounds >= 1,000 Mg./L  
Disposal Method: Not reported  
Tons: .0675  
Facility County: 1

Year: 1995  
Gepaid: CAD981977283  
Contact: Not reported  
Telephone: 0000000000  
Mailing Name: Not reported  
Mailing Address: 985 7TH ST  
Mailing City,St,Zip: OAKLAND, CA 946073101  
Gen County: Not reported  
TSD EPA ID: CAD053044053  
TSD County: Not reported  
Waste Category: Liquids with halogenated organic compounds >= 1,000 Mg./L  
Disposal Method: Transfer Station  
Tons: .2700  
Facility County: 1

Year: 1994  
Gepaid: CAD981977283  
Contact: Not reported  
Telephone: 0000000000  
Mailing Name: Not reported  
Mailing Address: 985 7TH ST  
Mailing City,St,Zip: OAKLAND, CA 946073101  
Gen County: Not reported  
TSD EPA ID: CAD053044053  
TSD County: Not reported  
Waste Category: Liquids with halogenated organic compounds >= 1,000 Mg./L  
Disposal Method: Transfer Station  
Tons: .2025  
Facility County: 1

Year: 1993  
Gepaid: CAD981977283  
Contact: Not reported  
Telephone: 0000000000  
Mailing Name: Not reported  
Mailing Address: 985 7TH ST  
Mailing City,St,Zip: OAKLAND, CA 946073101  
Gen County: Not reported  
TSD EPA ID: CAD053044053  
TSD County: Not reported  
Waste Category: Liquids with halogenated organic compounds >= 1,000 Mg./L  
Disposal Method: Not reported

Map ID  
Direction  
Distance  
Elevation

MAP FINDINGS

Site

Database(s)

EDR ID Number  
EPA ID Number

**ADELINE CLEANERS (Continued)**

**1000285396**

Tons: 0.20250000000  
Facility County: 1

[Click this hyperlink](#) while viewing on your computer to access  
1 additional CA\_HAZNET: record(s) in the EDR Site Report.

**EMI:**

Year: 1987  
County Code: 1  
Air Basin: SF  
Facility ID: 965  
Air District Name: BA  
SIC Code: 7216  
Air District Name: BAY AREA AQMD  
Community Health Air Pollution Info System: Not reported  
Consolidated Emission Reporting Rule: Not reported  
Total Organic Hydrocarbon Gases Tons/Yr: 5  
Reactive Organic Gases Tons/Yr: 0  
Carbon Monoxide Emissions Tons/Yr: 0  
NOX - Oxides of Nitrogen Tons/Yr: 0  
SOX - Oxides of Sulphur Tons/Yr: 0  
Particulate Matter Tons/Yr: 0  
Part. Matter 10 Micrometers & Smlr Tons/Yr: 0

Year: 1990  
County Code: 1  
Air Basin: SF  
Facility ID: 965  
Air District Name: BA  
SIC Code: 7216  
Air District Name: BAY AREA AQMD  
Community Health Air Pollution Info System: Not reported  
Consolidated Emission Reporting Rule: Not reported  
Total Organic Hydrocarbon Gases Tons/Yr: 4  
Reactive Organic Gases Tons/Yr: 0  
Carbon Monoxide Emissions Tons/Yr: 0  
NOX - Oxides of Nitrogen Tons/Yr: 0  
SOX - Oxides of Sulphur Tons/Yr: 0  
Particulate Matter Tons/Yr: 0  
Part. Matter 10 Micrometers & Smlr Tons/Yr: 0

Year: 1993  
County Code: 1  
Air Basin: SF  
Facility ID: 965  
Air District Name: BA  
SIC Code: 7216  
Air District Name: BAY AREA AQMD  
Community Health Air Pollution Info System: Not reported  
Consolidated Emission Reporting Rule: Not reported  
Total Organic Hydrocarbon Gases Tons/Yr: 4  
Reactive Organic Gases Tons/Yr: 0  
Carbon Monoxide Emissions Tons/Yr: 0  
NOX - Oxides of Nitrogen Tons/Yr: 0  
SOX - Oxides of Sulphur Tons/Yr: 0  
Particulate Matter Tons/Yr: 0  
Part. Matter 10 Micrometers & Smlr Tons/Yr: 0

Map ID  
 Direction  
 Distance  
 Elevation

MAP FINDINGS

Site

Database(s)

EDR ID Number  
 EPA ID Number

**ADELINE CLEANERS (Continued)**

**1000285396**

Year: 1995  
 County Code: 1  
 Air Basin: SF  
 Facility ID: 965  
 Air District Name: BA  
 SIC Code: 7216  
 Air District Name: BAY AREA AQMD  
 Community Health Air Pollution Info System: Not reported  
 Consolidated Emission Reporting Rule: Not reported  
 Total Organic Hydrocarbon Gases Tons/Yr: 4  
 Reactive Organic Gases Tons/Yr: 0  
 Carbon Monoxide Emissions Tons/Yr: 0  
 NOX - Oxides of Nitrogen Tons/Yr: 0  
 SOX - Oxides of Sulphur Tons/Yr: 0  
 Particulate Matter Tons/Yr: 0  
 Part. Matter 10 Micrometers & Smlr Tons/Yr: 0

Year: 1996  
 County Code: 1  
 Air Basin: SF  
 Facility ID: 965  
 Air District Name: BA  
 SIC Code: 7216  
 Air District Name: BAY AREA AQMD  
 Community Health Air Pollution Info System: Not reported  
 Consolidated Emission Reporting Rule: Not reported  
 Total Organic Hydrocarbon Gases Tons/Yr: 4  
 Reactive Organic Gases Tons/Yr: 0  
 Carbon Monoxide Emissions Tons/Yr: 0  
 NOX - Oxides of Nitrogen Tons/Yr: 0  
 SOX - Oxides of Sulphur Tons/Yr: 0  
 Particulate Matter Tons/Yr: 0  
 Part. Matter 10 Micrometers & Smlr Tons/Yr: 0

**74**  
**ESE**  
**1/8-1/4**  
**0.234 mi.**  
**1236 ft.**

**PORT OF OAKLAND/CINEMA PROJECT**  
**CLAY & EMBARCADERO**  
**OAKLAND, CA 94706**

**HIST CORTESE** **S101293676**  
**DEED** **N/A**  
**VCP**  
**ENVIROSTOR**

**Relative:**  
**Higher**

**CORTESE:**  
 Region: CORTESE  
 Facility County Code: 1  
 Reg By: CALSI  
 Reg Id: 01730099

**Actual:**  
**12 ft.**

**DEED:**  
 Area: PROJECT WIDE  
 Sub Area: Not reported  
 Site Type: VOLUNTARY CLEANUP  
 Status: CERTIFIED / OPERATION & MAINTENANCE  
 Deed Date(s): 10/15/1996

**VCP:**  
 Facility ID: 01730099  
 Site Type: Voluntary Cleanup  
 Site Type Detail: Voluntary Cleanup

Map ID  
Direction  
Distance  
Elevation

MAP FINDINGS

Site

Database(s)

EDR ID Number  
EPA ID Number

**PORT OF OAKLAND/CINEMA PROJECT (Continued)**

**S101293676**

Site Mgmt. Req.: REM, ASP, DAY, ELD, HOS, LUC, EX, GW, NOWN, NUSE, NSUB, HS, SCH, FOOD, RES  
Acres: 1  
National Priorities List: NO  
Cleanup Oversight Agencies: SMBRP  
Lead Agency: SMBRP  
Lead Agency Description: DTSC - Site Cleanup Program  
Project Manager: Claude Jemison  
Supervisor: Mark Piros  
Division Branch: Cleanup Berkeley  
Site Code: 200480  
Assembly: 18  
Senate: 09  
Special Programs Code: Voluntary Cleanup Program  
Status: Certified / Operation & Maintenance  
Status Date: 11/18/1996  
Restricted Use: YES  
Funding: Responsible Party  
Lat/Long: 37.79601 / -122.2773  
APN: 001-0135-004-00  
Past Use: MANUFACTURED GAS PLANT  
Potential COC: 30019  
Confirmed COC: 30019  
Potential Description: SOIL  
Alias Name: Lot 12  
Alias Type: Alternate Name  
Alias Name: PORT OF OAKLAND FERRY PARKING  
Alias Type: Alternate Name  
Alias Name: 001-0135-004-00  
Alias Type: APN  
Alias Name: 110033605926  
Alias Type: EPA (FRS #)  
Alias Name: 200480  
Alias Type: Project Code (Site Code)  
Alias Name: 01730099  
Alias Type: Envirostor ID Number

**Completed Info:**

Completed Area Name: PROJECT WIDE  
Completed Sub Area Name: Not reported  
Completed Document Type: Land Use Restriction - Site Inspection/Visit  
Completed Date: 06/30/2006  
Comments: Impactect soil remains under the vapor barrier and concrete slab, which was initially inspected for cracks after the concrete was poured, and subsequently remains protective.

Completed Area Name: PROJECT WIDE  
Completed Sub Area Name: Not reported  
Completed Document Type: Land Use Restriction - Site Inspection/Visit  
Completed Date: 07/13/2007  
Comments: No problems noted.

Completed Area Name: PROJECT WIDE  
Completed Sub Area Name: Not reported  
Completed Document Type: Land Use Restriction  
Completed Date: 10/15/1996  
Comments: Deed Restriction recorded. Deed restriction limits the use of the property to commercial/industrial and prevents disturbance of capped

Map ID  
Direction  
Distance  
Elevation

MAP FINDINGS

Site

Database(s)

EDR ID Number  
EPA ID Number

**PORT OF OAKLAND/CINEMA PROJECT (Continued)**

**S101293676**

soils without prior DTSC approval.

Completed Area Name: PROJECT WIDE  
Completed Sub Area Name: Not reported  
Completed Document Type: Operation & Maintenance Order/Agreement  
Completed Date: 10/07/1996  
Comments: O & M Agreement executed.

Completed Area Name: PROJECT WIDE  
Completed Sub Area Name: Not reported  
Completed Document Type: Certification  
Completed Date: 11/18/1996  
Comments: Site certified. Site Requires ongoing operation and maintenance and monitoring efforts.

Completed Area Name: PROJECT WIDE  
Completed Sub Area Name: Not reported  
Completed Document Type: Voluntary Cleanup Agreement  
Completed Date: 09/19/1994  
Comments: VCA - Voluntary Cleanup Agreement signed.

Completed Area Name: PROJECT WIDE  
Completed Sub Area Name: Not reported  
Completed Document Type: Land Use Restriction - Site Inspection/Visit  
Completed Date: 07/09/2008  
Comments: The exterior of the building and sidewalk areas appeared to be in good condition.

Completed Area Name: PROJECT WIDE  
Completed Sub Area Name: Not reported  
Completed Document Type: Amendment - Order/Agreement  
Completed Date: 12/23/1998  
Comments: Not reported

Completed Area Name: PROJECT WIDE  
Completed Sub Area Name: Not reported  
Completed Document Type: \*Voluntary Cleanup Agreement Completion  
Completed Date: 11/18/1996  
Comments: Not reported

Completed Area Name: PROJECT WIDE  
Completed Sub Area Name: Not reported  
Completed Document Type: Amendment - Order/Agreement  
Completed Date: 12/23/1998  
Comments: DTSC and the Port of Oakland sign an amendment to the Voluntary Cleanup Agreement to allow work to continue under Chapter 6.5 of the Health and Safety Code.

Completed Area Name: PROJECT WIDE  
Completed Sub Area Name: Not reported  
Completed Document Type: 5 Year Review Reports  
Completed Date: 12/01/2006  
Comments: Report identified no problems.

Completed Area Name: PROJECT WIDE  
Completed Sub Area Name: Not reported  
Completed Document Type: 5 Year Review Reports



Map ID  
Direction  
Distance  
Elevation

MAP FINDINGS

Site

Database(s)

EDR ID Number  
EPA ID Number

**PORT OF OAKLAND/CINEMA PROJECT (Continued)**

**S101293676**

Completed Date: 12/12/2000  
Comments: Not reported

Completed Area Name: PROJECT WIDE  
Completed Sub Area Name: Not reported  
Completed Document Type: Operations and Maintenance Plan  
Completed Date: 09/13/1996  
Comments: Not reported

Completed Area Name: PROJECT WIDE  
Completed Sub Area Name: Not reported  
Completed Document Type: Removal Action Workplan  
Completed Date: 11/18/1994  
Comments: RAW - Removal Action Workplan approved. RAW recommended hotspot removal and capping.

Completed Area Name: PROJECT WIDE  
Completed Sub Area Name: Not reported  
Completed Document Type: Removal Action Completion Report  
Completed Date: 08/30/1995  
Comments: RA APPROVED. APPROXIMATELY 2300 CUBIC YARDS WERE REMOVED AND DISPOSED OFF-SITE. A ONE FOOT CONCRETE PAD WAS PLACED OVER A 60-80 MIL VAPOR BARRIER.

Completed Area Name: PROJECT WIDE  
Completed Sub Area Name: Not reported  
Completed Document Type: Preliminary Endangerment Assessment Report  
Completed Date: 08/05/1994  
Comments: Approval of PEA. Further action required

Completed Area Name: PROJECT WIDE  
Completed Sub Area Name: Not reported  
Completed Document Type: Site Screening  
Completed Date: 08/30/1993  
Comments: Not reported

Completed Area Name: PROJECT WIDE  
Completed Sub Area Name: Not reported  
Completed Document Type: Well Decommissioning Report  
Completed Date: 01/22/2002  
Comments: DTSC approved discontinuation of groundwater monitoring activities in letter dated 1/22/02.

Completed Area Name: PROJECT WIDE  
Completed Sub Area Name: Not reported  
Completed Document Type: 5 Year Review Reports  
Completed Date: 07/29/2011  
Comments: DTSC concurs with the conclusion in the Five-Year Review Report that no areas of noncompliance with the Land Use Covenant were found and the remedy remains protective of human health and the environment. DTSC approved the Five-Year Review Report.

Completed Area Name: PROJECT WIDE  
Completed Sub Area Name: Not reported  
Completed Document Type: Land Use Restriction - Site Inspection/Visit  
Completed Date: 06/22/2009  
Comments: Impacted soil remains under the vapor barrier and concrete slab,

Map ID  
Direction  
Distance  
Elevation

MAP FINDINGS

Site

Database(s)

EDR ID Number  
EPA ID Number

**PORT OF OAKLAND/CINEMA PROJECT (Continued)**

**S101293676**

which was initially inspected for significant cracks after the concrete was poured; and, subsequently remains protective.

Completed Area Name: PROJECT WIDE  
Completed Sub Area Name: Not reported  
Completed Document Type: Land Use Restriction Monitoring Report  
Completed Date: 09/30/2010  
Comments: Not reported

Completed Area Name: PROJECT WIDE  
Completed Sub Area Name: Not reported  
Completed Document Type: Land Use Restriction - Site Inspection/Visit  
Completed Date: 08/23/2011  
Comments: Not reported

Completed Area Name: PROJECT WIDE  
Completed Sub Area Name: Not reported  
Completed Document Type: Letter - Demand  
Completed Date: 07/20/2011  
Comments: Demand Letter #1

Completed Area Name: PROJECT WIDE  
Completed Sub Area Name: Not reported  
Completed Document Type: Land Use Restriction Monitoring Report  
Completed Date: 06/22/2012  
Comments: The cap and vapor barrier were inaccessible for inspection since the movie theater is currently over the Site; however, it was observed that all Site uses currently comply with the terms of the O&M Agreement and Land Use Restriction.

Completed Area Name: PROJECT WIDE  
Completed Sub Area Name: Not reported  
Completed Document Type: Letter - Demand  
Completed Date: 03/17/2011  
Comments: Demand Letter #2

Completed Area Name: PROJECT WIDE  
Completed Sub Area Name: Not reported  
Completed Document Type: Letter - Demand  
Completed Date: 02/01/2011  
Comments: Demand Letter #1

Completed Area Name: PROJECT WIDE  
Completed Sub Area Name: Not reported  
Completed Document Type: Annual Oversight Cost Estimate  
Completed Date: 09/04/2012  
Comments: Not reported

Completed Area Name: PROJECT WIDE  
Completed Sub Area Name: Not reported  
Completed Document Type: Annual Oversight Cost Estimate  
Completed Date: 12/14/2011  
Comments: Not reported

Future Area Name: PROJECT WIDE  
Future Sub Area Name: Not reported  
Future Document Type: 5 Year Review Reports

Map ID  
Direction  
Distance  
Elevation

MAP FINDINGS

Site

Database(s)

EDR ID Number  
EPA ID Number

**PORT OF OAKLAND/CINEMA PROJECT (Continued)**

**S101293676**

Future Due Date: 2016  
Future Area Name: PROJECT WIDE  
Future Sub Area Name: Not reported  
Future Document Type: Operations and Maintenance Report  
Future Due Date: 2013  
Schedule Area Name: Not reported  
Schedule Sub Area Name: Not reported  
Schedule Document Type: Not reported  
Schedule Due Date: Not reported  
Schedule Revised Date: Not reported

**ENVIROSTOR:**

Site Type: Voluntary Cleanup  
Site Type Detailed: Voluntary Cleanup  
Acres: 1  
NPL: NO  
Regulatory Agencies: SMBRP  
Lead Agency: SMBRP  
Program Manager: Claude Jemison  
Supervisor: Mark Piros  
Division Branch: Cleanup Berkeley  
Facility ID: 01730099  
Site Code: 200480  
Assembly: 18  
Senate: 09  
Special Program: Voluntary Cleanup Program  
Status: Certified / Operation & Maintenance  
Status Date: 11/18/1996  
Restricted Use: YES  
Site Mgmt. Req.: REM, ASP, DAY, ELD, HOS, LUC, EX, GW, NOWN, NUSE, NSUB, HS, SCH, FOOD, RES  
Funding: Responsible Party  
Latitude: 37.79601  
Longitude: -122.2773  
APN: 001-0135-004-00  
Past Use: MANUFACTURED GAS PLANT  
Potential COC: 30019  
Confirmed COC: 30019  
Potential Description: SOIL  
Alias Name: Lot 12  
Alias Type: Alternate Name  
Alias Name: PORT OF OAKLAND FERRY PARKING  
Alias Type: Alternate Name  
Alias Name: 001-0135-004-00  
Alias Type: APN  
Alias Name: 110033605926  
Alias Type: EPA (FRS #)  
Alias Name: 200480  
Alias Type: Project Code (Site Code)  
Alias Name: 01730099  
Alias Type: Envirostor ID Number

**Completed Info:**

Completed Area Name: PROJECT WIDE  
Completed Sub Area Name: Not reported  
Completed Document Type: Land Use Restriction - Site Inspection/Visit  
Completed Date: 06/30/2006

Map ID  
Direction  
Distance  
Elevation

MAP FINDINGS

Site

Database(s)

EDR ID Number  
EPA ID Number

**PORT OF OAKLAND/CINEMA PROJECT (Continued)**

**S101293676**

Comments: Impactect soil remains under the vapor barrier and concrete slab, which was initially inspected for cracks after the concrete was poured, and subsequently remains protective.

Completed Area Name: PROJECT WIDE  
Completed Sub Area Name: Not reported  
Completed Document Type: Land Use Restriction - Site Inspection/Visit  
Completed Date: 07/13/2007  
Comments: No problems noted.

Completed Area Name: PROJECT WIDE  
Completed Sub Area Name: Not reported  
Completed Document Type: Land Use Restriction  
Completed Date: 10/15/1996  
Comments: Deed Restriction recorded. Deed restriction limits the use of the property to commercial/industrial and prevents disturbance of capped soils without prior DTSC approval.

Completed Area Name: PROJECT WIDE  
Completed Sub Area Name: Not reported  
Completed Document Type: Operation & Maintenance Order/Agreement  
Completed Date: 10/07/1996  
Comments: O & M Agreement executed.

Completed Area Name: PROJECT WIDE  
Completed Sub Area Name: Not reported  
Completed Document Type: Certification  
Completed Date: 11/18/1996  
Comments: Site certified. Site Requires ongoing operation and maintenance and monitoring efforts.

Completed Area Name: PROJECT WIDE  
Completed Sub Area Name: Not reported  
Completed Document Type: Voluntary Cleanup Agreement  
Completed Date: 09/19/1994  
Comments: VCA - Voluntary Cleanup Agreement signed.

Completed Area Name: PROJECT WIDE  
Completed Sub Area Name: Not reported  
Completed Document Type: Land Use Restriction - Site Inspection/Visit  
Completed Date: 07/09/2008  
Comments: The exterior of the building and sidewalk areas appeared to be in good condition.

Completed Area Name: PROJECT WIDE  
Completed Sub Area Name: Not reported  
Completed Document Type: Amendment - Order/Agreement  
Completed Date: 12/23/1998  
Comments: Not reported

Completed Area Name: PROJECT WIDE  
Completed Sub Area Name: Not reported  
Completed Document Type: \*Voluntary Cleanup Agreement Completion  
Completed Date: 11/18/1996  
Comments: Not reported

Completed Area Name: PROJECT WIDE

Map ID  
Direction  
Distance  
Elevation

MAP FINDINGS

Site

Database(s)

EDR ID Number  
EPA ID Number

**PORT OF OAKLAND/CINEMA PROJECT (Continued)**

**S101293676**

Completed Sub Area Name: Not reported  
Completed Document Type: Amendment - Order/Agreement  
Completed Date: 12/23/1998  
Comments: DTSC and the Port of Oakland sign an amendment to the Voluntary Cleanup Agreement to allow work to continue under Chapter 6.5 of the Health and Safety Code.

Completed Area Name: PROJECT WIDE  
Completed Sub Area Name: Not reported  
Completed Document Type: 5 Year Review Reports  
Completed Date: 12/01/2006  
Comments: Report identified no problems.

Completed Area Name: PROJECT WIDE  
Completed Sub Area Name: Not reported  
Completed Document Type: 5 Year Review Reports  
Completed Date: 12/12/2000  
Comments: Not reported

Completed Area Name: PROJECT WIDE  
Completed Sub Area Name: Not reported  
Completed Document Type: Operations and Maintenance Plan  
Completed Date: 09/13/1996  
Comments: Not reported

Completed Area Name: PROJECT WIDE  
Completed Sub Area Name: Not reported  
Completed Document Type: Removal Action Workplan  
Completed Date: 11/18/1994  
Comments: RAW - Removal Action Workplan approved. RAW recommended hotspot removal and capping.

Completed Area Name: PROJECT WIDE  
Completed Sub Area Name: Not reported  
Completed Document Type: Removal Action Completion Report  
Completed Date: 08/30/1995  
Comments: RA APPROVED. APPROXIMATELY 2300 CUBIC YARDS WERE REMOVED AND DISPOSED OFF-SITE. A ONE FOOT CONCRETE PAD WAS PLACED OVER A 60-80 MIL VAPOR BARRIER.

Completed Area Name: PROJECT WIDE  
Completed Sub Area Name: Not reported  
Completed Document Type: Preliminary Endangerment Assessment Report  
Completed Date: 08/05/1994  
Comments: Approval of PEA. Further action required

Completed Area Name: PROJECT WIDE  
Completed Sub Area Name: Not reported  
Completed Document Type: Site Screening  
Completed Date: 08/30/1993  
Comments: Not reported

Completed Area Name: PROJECT WIDE  
Completed Sub Area Name: Not reported  
Completed Document Type: Well Decommissioning Report  
Completed Date: 01/22/2002  
Comments: DTSC approved discontinuation of groundwater monitoring activities in

Map ID  
Direction  
Distance  
Elevation

MAP FINDINGS

Site

Database(s)

EDR ID Number  
EPA ID Number

**PORT OF OAKLAND/CINEMA PROJECT (Continued)**

**S101293676**

letter dated 1/22/02.

Completed Area Name: PROJECT WIDE  
Completed Sub Area Name: Not reported  
Completed Document Type: 5 Year Review Reports  
Completed Date: 07/29/2011  
Comments: DTSC concurs with the conclusion in the Five-Year Review Report that no areas of noncompliance with the Land Use Covenant were found and the remedy remains protective of human health and the environment. DTSC approved the Five-Year Review Report.

Completed Area Name: PROJECT WIDE  
Completed Sub Area Name: Not reported  
Completed Document Type: Land Use Restriction - Site Inspection/Visit  
Completed Date: 06/22/2009  
Comments: Impacted soil remains under the vapor barrier and concrete slab, which was initially inspected for significant cracks after the concrete was poured; and, subsequently remains protective.

Completed Area Name: PROJECT WIDE  
Completed Sub Area Name: Not reported  
Completed Document Type: Land Use Restriction Monitoring Report  
Completed Date: 09/30/2010  
Comments: Not reported

Completed Area Name: PROJECT WIDE  
Completed Sub Area Name: Not reported  
Completed Document Type: Land Use Restriction - Site Inspection/Visit  
Completed Date: 08/23/2011  
Comments: Not reported

Completed Area Name: PROJECT WIDE  
Completed Sub Area Name: Not reported  
Completed Document Type: Letter - Demand  
Completed Date: 07/20/2011  
Comments: Demand Letter #1

Completed Area Name: PROJECT WIDE  
Completed Sub Area Name: Not reported  
Completed Document Type: Land Use Restriction Monitoring Report  
Completed Date: 06/22/2012  
Comments: The cap and vapor barrier were inaccessible for inspection since the movie theater is currently over the Site; however, it was observed that all Site uses currently comply with the terms of the O&M Agreement and Land Use Restriction.

Completed Area Name: PROJECT WIDE  
Completed Sub Area Name: Not reported  
Completed Document Type: Letter - Demand  
Completed Date: 03/17/2011  
Comments: Demand Letter #2

Completed Area Name: PROJECT WIDE  
Completed Sub Area Name: Not reported  
Completed Document Type: Letter - Demand  
Completed Date: 02/01/2011  
Comments: Demand Letter #1

Map ID  
 Direction  
 Distance  
 Elevation

MAP FINDINGS

Site

Database(s)

EDR ID Number  
 EPA ID Number

**PORT OF OAKLAND/CINEMA PROJECT (Continued)**

**S101293676**

Completed Area Name: PROJECT WIDE  
 Completed Sub Area Name: Not reported  
 Completed Document Type: Annual Oversight Cost Estimate  
 Completed Date: 09/04/2012  
 Comments: Not reported

Completed Area Name: PROJECT WIDE  
 Completed Sub Area Name: Not reported  
 Completed Document Type: Annual Oversight Cost Estimate  
 Completed Date: 12/14/2011  
 Comments: Not reported

Future Area Name: PROJECT WIDE  
 Future Sub Area Name: Not reported  
 Future Document Type: 5 Year Review Reports  
 Future Due Date: 2016  
 Future Area Name: PROJECT WIDE  
 Future Sub Area Name: Not reported  
 Future Document Type: Operations and Maintenance Report  
 Future Due Date: 2013  
 Schedule Area Name: Not reported  
 Schedule Sub Area Name: Not reported  
 Schedule Document Type: Not reported  
 Schedule Due Date: Not reported  
 Schedule Revised Date: Not reported

**O75**  
 North  
 1/8-1/4  
 0.236 mi.  
 1245 ft.

**LEE TAI**  
 980 7TH ST  
 OAKLAND, CA

**EDR US Hist Cleaners 1009140394**  
 N/A

**Site 5 of 10 in cluster O**

**Relative:  
 Higher**

EDR Historical Cleaners:

Name: LEE TAI  
 Year: 1943

**Actual:  
 22 ft.**

Type: LAUNDRIES-CHINESE

**O76**  
 NNW  
 1/8-1/4  
 0.238 mi.  
 1255 ft.

**DRAKE & HENDRICKSON**  
 999 7TH ST  
 OAKLAND, CA

**EDR US Hist Auto Stat 1009014801**  
 N/A

**Site 6 of 10 in cluster O**

**Relative:  
 Higher**

EDR Historical Auto Stations:

Name: DRAKE & HENDRICKSON  
 Year: 1933

**Actual:  
 22 ft.**

Type: AUTOMOBILE REPAIRING

MAP FINDINGS

Map ID  
Direction  
Distance  
Elevation

Site

Database(s)

EDR ID Number  
EPA ID Number

**077**      **SELF SERVICE LAUNDERETTE**      **EDR US Hist Cleaners**      **1009143026**  
**NNW**      **999 7TH ST**           **N/A**  
**1/8-1/4**      **OAKLAND, CA**  
**0.238 mi.**  
**1255 ft.**      **Site 7 of 10 in cluster O**

**Relative:**      EDR Historical Cleaners:  
**Higher**      Name:      SELF SERVICE LAUNDERETTE  
                     Year:      1967  
**Actual:**      Type:      LAUNDRIES  
**22 ft.**

**78**      **IMAGIRE S**      **EDR US Hist Cleaners**      **1009141406**  
**North**      **733 MARKET ST**           **N/A**  
**1/8-1/4**      **OAKLAND, CA**  
**0.239 mi.**  
**1262 ft.**

**Relative:**      EDR Historical Cleaners:  
**Higher**      Name:      IMAGIRE S  
                     Year:      1933  
**Actual:**      Type:      CLOTHES PRESSERS AND CLEANERS  
**24 ft.**

**79**      **LEHAR SALES**      **HIST CORTESE**      **S102432586**  
**West**      **150 CHESTNUT**      **LUST**      **N/A**  
**1/8-1/4**      **OAKLAND, CA 94607**      **Alameda County CS**  
**0.242 mi.**           **CHMIRS**  
**1280 ft.**

**Relative:**      **CORTESE:**  
**Lower**      Region:      **CORTESE**  
                     Facility County Code:      **1**  
**Actual:**      Reg By:      **LTNKA**  
**11 ft.**      Reg Id:      **01-1268**

**LUST:**  
 Region:      STATE  
 Global Id:      T0600101165  
 Latitude:      37.8001601  
 Longitude:      -122.288342  
 Case Type:      LUST Cleanup Site  
 Status:      Completed - Case Closed  
 Status Date:      05/29/1998  
 Lead Agency:      ALAMEDA COUNTY LOP  
 Case Worker:      LS  
 Local Agency:      ALAMEDA COUNTY LOP  
 RB Case Number:      01-1268  
 LOC Case Number:      RO0001138  
 File Location:      Stored electronically as an E-file  
 Potential Media Affect:      Other Groundwater (uses other than drinking water)  
 Potential Contaminants of Concern:      Gasoline  
 Site History:      Not reported

Click here to access the California GeoTracker records for this facility:

**Contact:**  
 Global Id:      T0600101165  
 Contact Type:      Regional Board Caseworker  
 Contact Name:      Cherie McCaulou



Map ID  
Direction  
Distance  
Elevation

MAP FINDINGS

Site

Database(s)

EDR ID Number  
EPA ID Number

**LEHAR SALES (Continued)**

**S102432586**

Organization Name: SAN FRANCISCO BAY RWQCB (REGION 2)  
Address: 1515 CLAY STREET, SUITE 1400  
City: OAKLAND  
Email: cmccaulou@waterboards.ca.gov  
Phone Number: Not reported

Global Id: T0600101165  
Contact Type: Local Agency Caseworker  
Contact Name: LAWRENCE SETO  
Organization Name: ALAMEDA COUNTY LOP  
Address: 1131 HARBOR BAY PARKWAY  
City: ALAMEDA  
Email: Not reported  
Phone Number: Not reported

Regulatory Activities:

Global Id: T0600101165  
Action Type: Other  
Date: 01/01/1950  
Action: Leak Reported

Global Id: T0600101165  
Action Type: REMEDIATION  
Date: 01/01/1950  
Action: Excavation

LUST REG 2:

Region: 2  
Facility Id: 01-1268  
Facility Status: Case Closed  
Case Number: 3704  
How Discovered: Tank Closure  
Leak Cause: Structure Failure  
Leak Source: Tank  
Date Leak Confirmed: Not reported  
Oversight Program: LUST  
Prelim. Site Assessment Wokplan Submitted: 5/14/1997  
Preliminary Site Assessment Began: Not reported  
Pollution Characterization Began: Not reported  
Pollution Remediation Plan Submitted: Not reported  
Date Remediation Action Underway: Not reported  
Date Post Remedial Action Monitoring Began: Not reported

Alameda County CS:

Status: Case Closed  
Record Id: RO0001138  
PE: 5602

CHMIRS:

OES Incident Number: 016280  
OES notification: Not reported  
OES Date: 10/30/1996  
OES Time: 04:09:07 PM  
Incident Date: Not reported

Map ID  
Direction  
Distance  
Elevation

MAP FINDINGS

Site

Database(s)

EDR ID Number  
EPA ID Number

**LEHAR SALES (Continued)**

**S102432586**

<b>Date Completed:</b>	<b>Not reported</b>
Property Use:	Not reported
Agency Id Number:	Not reported
Agency Incident Number:	Not reported
Time Notified:	Not reported
Time Completed:	Not reported
Surrounding Area:	Not reported
Estimated Temperature:	Not reported
Property Management:	Not reported
Special Studies 1:	Not reported
Special Studies 2:	Not reported
Special Studies 3:	Not reported
Special Studies 4:	Not reported
Special Studies 5:	Not reported
Special Studies 6:	Not reported
More Than Two Substances Involved?:	Not reported
Resp Agency Personel # Of Decontaminated:	Not reported
Responding Agency Personel # Of Injuries:	Not reported
Responding Agency Personel # Of Fatalities:	Not reported
Others Number Of Decontaminated:	Not reported
Others Number Of Injuries:	Not reported
Others Number Of Fatalities:	Not reported
Vehicle Make/year:	Not reported
Vehicle License Number:	Not reported
Vehicle State:	Not reported
Vehicle Id Number:	Not reported
CA/DOT/PUC/ICC Number:	Not reported
Company Name:	Not reported
Reporting Officer Name/ID:	Not reported
Report Date:	Not reported
Comments:	Not reported
Facility Telephone:	Not reported
Waterway Involved:	YES
Waterway:	Not reported
Spill Site:	Not reported
Cleanup By:	decon envirnmental
Containment:	Not reported
What Happened:	Not reported
Type:	PETROLEUM
Measure:	Not reported
Other:	Not reported
Date/Time:	Not reported
Year:	1996
Agency:	cura envirnmental/dallas texas
Incident Date:	1530 30 Oct 96
Admin Agency:	Not reported
Amount:	aprox 50 gal
Contained:	NO
Site Type:	RD
E Date:	Not reported
Substance:	diesel
Quantity Released:	Not reported
BBLs:	Not reported
Cups:	Not reported
CUFT:	Not reported
Gallons:	Not reported
Grams:	Not reported

Map ID  
 Direction  
 Distance  
 Elevation

MAP FINDINGS

Site

Database(s)

EDR ID Number  
 EPA ID Number

**LEHAR SALES (Continued)**

**S102432586**

Pounds: Not reported  
 Liters: Not reported  
 Ounces: Not reported  
 Pints: Not reported  
 Quarts: Not reported  
 Sheen: Not reported  
 Tons: Not reported  
 Unknown: Not reported  
 Evacuations: NO  
 Number of Injuries: NO  
 Number of Fatalities: NO  
 Description: big rig, hoses knocked loose crossing railroad.

**O80  
 NNW  
 1/8-1/4  
 0.244 mi.  
 1290 ft.**

**CHANG'S AUTOMOTIVE  
 1009 7TH STREET  
 OAKLAND, CA 94607  
 Site 8 of 10 in cluster O**

**VCP S102008263  
 ENVIROSTOR N/A**

**Relative:  
 Higher**

VCP:

**Actual:  
 22 ft.**

Facility ID: 01750019  
 Site Type: Voluntary Cleanup  
 Site Type Detail: Voluntary Cleanup  
 Site Mgmt. Req.: NONE SPECIFIED  
 Acres: 0.25  
 National Priorities List: NO  
 Cleanup Oversight Agencies: SMBRP  
 Lead Agency: SMBRP  
 Lead Agency Description: DTSC - Site Cleanup Program  
 Project Manager: Lynn Nakashima  
 Supervisor: Barbara Cook  
 Division Branch: Cleanup Berkeley  
 Site Code: 200460  
 Assembly: 18  
 Senate: 09  
 Special Programs Code: Voluntary Cleanup Program  
 Status: Certified  
 Status Date: 02/11/1999  
 Restricted Use: NO  
 Funding: Responsible Party  
 Lat/Long: 37.80290 / -122.2855  
 APN: 4-19-2-3  
 Past Use: RETAIL - SERVICE STATION  
 Potential COC: 30013  
 Confirmed COC: 30013  
 Potential Description: SOIL  
 Alias Name: CYPRESS FREEWAY/CHANG'S AUTOMOTIVE  
 Alias Type: Alternate Name  
 Alias Name: CYPRESS RECONSTRUCTION  
 Alias Type: Alternate Name  
 Alias Name: 4-19-2-3  
 Alias Type: APN  
 Alias Name: 110033619582  
 Alias Type: EPA (FRS #)  
 Alias Name: 200460  
 Alias Type: Project Code (Site Code)  
 Alias Name: 01750019  
 Alias Type: Envirostor ID Number

Map ID  
Direction  
Distance  
Elevation

MAP FINDINGS

Site

Database(s)

EDR ID Number  
EPA ID Number

**CHANG'S AUTOMOTIVE (Continued)**

**S102008263**

Completed Info:

Completed Area Name: PROJECT WIDE  
Completed Sub Area Name: Not reported  
Completed Document Type: Amendment - Order/Agreement  
Completed Date: 01/07/1999  
Comments: Amended VCA due to Chapter 6.5 Transition.

Completed Area Name: PROJECT WIDE  
Completed Sub Area Name: Not reported  
Completed Document Type: Certification  
Completed Date: 02/11/1999  
Comments: Certified Site.

Completed Area Name: PROJECT WIDE  
Completed Sub Area Name: Not reported  
Completed Document Type: Voluntary Cleanup Agreement  
Completed Date: 05/10/1994  
Comments: Signed VCA.

Completed Area Name: PROJECT WIDE  
Completed Sub Area Name: Not reported  
Completed Document Type: Remedial Action Completion Report  
Completed Date: 01/21/1999  
Comments: Completed Remedial Action. Approximately 25% of the top foot of soil from the footing was excavated and disposed off-site. Additional surface soil samples collected indicated lead concentrations below remediation goals.

Completed Area Name: PROJECT WIDE  
Completed Sub Area Name: Not reported  
Completed Document Type: Remedial Action Plan  
Completed Date: 08/14/1995  
Comments: Approved RAP.

Completed Area Name: PROJECT WIDE  
Completed Sub Area Name: Not reported  
Completed Document Type: Remedial Investigation / Feasibility Study  
Completed Date: 07/03/1995  
Comments: Completed RIFS. As part of the Cypress Freeway Reconstruction Project, Caltrans obtained an easement to construct a footing on the property. The top foot of soil was found to be contaminated with elevated levels of lead.

Future Area Name: Not reported  
Future Sub Area Name: Not reported  
Future Document Type: Not reported  
Future Due Date: Not reported  
Schedule Area Name: Not reported  
Schedule Sub Area Name: Not reported  
Schedule Document Type: Not reported  
Schedule Due Date: Not reported  
Schedule Revised Date: Not reported

ENVIROSTOR:

Site Type: Voluntary Cleanup  
Site Type Detailed: Voluntary Cleanup

Map ID  
Direction  
Distance  
Elevation

MAP FINDINGS

Site

Database(s)

EDR ID Number  
EPA ID Number

**CHANG'S AUTOMOTIVE (Continued)**

**S102008263**

Acres: 0.25  
NPL: NO  
Regulatory Agencies: SMBRP  
Lead Agency: SMBRP  
Program Manager: Lynn Nakashima  
Supervisor: Barbara Cook  
Division Branch: Cleanup Berkeley  
Facility ID: 01750019  
Site Code: 200460  
Assembly: 18  
Senate: 09  
Special Program: Voluntary Cleanup Program  
Status: Certified  
Status Date: 02/11/1999  
Restricted Use: NO  
Site Mgmt. Req.: NONE SPECIFIED  
Funding: Responsible Party  
Latitude: 37.80290  
Longitude: -122.2855  
APN: 4-19-2-3  
Past Use: RETAIL - SERVICE STATION  
Potential COC: 30013  
Confirmed COC: 30013  
Potential Description: SOIL  
Alias Name: CYPRESS FREEWAY/CHANG'S AUTOMOTIVE  
Alias Type: Alternate Name  
Alias Name: CYPRESS RECONSTRUCTION  
Alias Type: Alternate Name  
Alias Name: 4-19-2-3  
Alias Type: APN  
Alias Name: 110033619582  
Alias Type: EPA (FRS #)  
Alias Name: 200460  
Alias Type: Project Code (Site Code)  
Alias Name: 01750019  
Alias Type: Envirostor ID Number

**Completed Info:**

Completed Area Name: PROJECT WIDE  
Completed Sub Area Name: Not reported  
Completed Document Type: Amendment - Order/Agreement  
Completed Date: 01/07/1999  
Comments: Amended VCA due to Chapter 6.5 Transition.

Completed Area Name: PROJECT WIDE  
Completed Sub Area Name: Not reported  
Completed Document Type: Certification  
Completed Date: 02/11/1999  
Comments: Certified Site.

Completed Area Name: PROJECT WIDE  
Completed Sub Area Name: Not reported  
Completed Document Type: Voluntary Cleanup Agreement  
Completed Date: 05/10/1994  
Comments: Signed VCA.

Completed Area Name: PROJECT WIDE  
Completed Sub Area Name: Not reported

Map ID  
Direction  
Distance  
Elevation

MAP FINDINGS

Site

Database(s)

EDR ID Number  
EPA ID Number

**CHANG'S AUTOMOTIVE (Continued)**

**S102008263**

Completed Document Type: Remedial Action Completion Report  
Completed Date: 01/21/1999  
Comments: Completed Remedial Action. Approximately 25% of the top foot of soil from the footing was excavated and disposed off-site. Additional surface soil samples collected indicated lead concentrations below remediation goals.

Completed Area Name: PROJECT WIDE  
Completed Sub Area Name: Not reported  
Completed Document Type: Remedial Action Plan  
Completed Date: 08/14/1995  
Comments: Approved RAP.

Completed Area Name: PROJECT WIDE  
Completed Sub Area Name: Not reported  
Completed Document Type: Remedial Investigation / Feasibility Study  
Completed Date: 07/03/1995  
Comments: Completed RIFS. As part of the Cypress Freeway Reconstruction Project, Caltrans obtained an easement to construct a footing on the property. The top foot of soil was found to be contaminated with elevated levels of lead.

Future Area Name: Not reported  
Future Sub Area Name: Not reported  
Future Document Type: Not reported  
Future Due Date: Not reported  
Schedule Area Name: Not reported  
Schedule Sub Area Name: Not reported  
Schedule Document Type: Not reported  
Schedule Due Date: Not reported  
Schedule Revised Date: Not reported

O81  
NNW  
1/8-1/4  
0.244 mi.  
1290 ft.

1009 7TH ST  
OAKLAND, CA 94607  
Site 9 of 10 in cluster O

EDR US Hist Auto Stat 1015123675  
N/A

Relative:  
Higher

EDR Historical Auto Stations:

Name: C2 AUTOMOTIVE  
Year: 2001  
Address: 1009 7TH ST

Name: C 2 AUTOMOTIVE  
Year: 2002  
Address: 1009 7TH ST

Name: C2 AUTOMOTIVE  
Year: 2003  
Address: 1009 7TH ST

Name: C2 AUTOMOTIVE  
Year: 2004  
Address: 1009 7TH ST

Actual:  
22 ft.

MAP FINDINGS

Map ID  
 Direction  
 Distance  
 Elevation

Site

Database(s)

EDR ID Number  
 EPA ID Number

**P82**  
**WNW**  
**1/8-1/4**  
**0.245 mi.**  
**1291 ft.**

**ARATEX SERVICES, INC**  
**330 CHESTNUT ST**  
**OAKLAND, CA 94607**  
**Site 2 of 5 in cluster P**

**RCRA-SQG** 1000404149  
**HIST CORTESE** CAD980814248  
**LUST**  
**CA FID UST**  
**Alameda County CS**  
**HIST UST**  
**SWEEPS UST**

**Relative:**  
**Higher**

**Actual:**  
**12 ft.**

**RCRA-SQG:**

Date form received by agency: 09/01/1996  
 Facility name: ARATEX SERVICES, INC  
 Facility address: 330 CHESTNUT ST  
 OAKLAND, CA 94607  
 EPA ID: CAD980814248  
 Contact: Not reported  
 Contact address: Not reported  
 Not reported  
 Contact country: Not reported  
 Contact telephone: Not reported  
 Contact email: Not reported  
 EPA Region: 09  
 Classification: Small Small Quantity Generator  
 Description: Handler: generates more than 100 and less than 1000 kg of hazardous waste during any calendar month and accumulates less than 6000 kg of hazardous waste at any time; or generates 100 kg or less of hazardous waste during any calendar month, and accumulates more than 1000 kg of hazardous waste at any time

**Owner/Operator Summary:**

Owner/operator name: NOT REQUIRED  
 Owner/operator address: NOT REQUIRED  
 NOT REQUIRED, ME 99999  
 Owner/operator country: Not reported  
 Owner/operator telephone: (415) 555-1212  
 Legal status: Private  
 Owner/Operator Type: Operator  
 Owner/Op start date: Not reported  
 Owner/Op end date: Not reported

Owner/operator name: ARA SERVICES, INC  
 Owner/operator address: NOT REQUIRED  
 NOT REQUIRED, ME 99999  
 Owner/operator country: Not reported  
 Owner/operator telephone: (415) 555-1212  
 Legal status: Private  
 Owner/Operator Type: Owner  
 Owner/Op start date: Not reported  
 Owner/Op end date: Not reported

**Handler Activities Summary:**

U.S. importer of hazardous waste: No  
 Mixed waste (haz. and radioactive): No  
 Recycler of hazardous waste: No  
 Transporter of hazardous waste: No  
 Treater, storer or disposer of HW: No  
 Underground injection activity: No  
 On-site burner exemption: No  
 Furnace exemption: No

Map ID  
Direction  
Distance  
Elevation

MAP FINDINGS

Site

Database(s)

EDR ID Number  
EPA ID Number

**ARATEX SERVICES, INC (Continued)**

**1000404149**

Used oil fuel burner: No  
Used oil processor: No  
User oil refiner: No  
Used oil fuel marketer to burner: No  
Used oil Specification marketer: No  
Used oil transfer facility: No  
Used oil transporter: No

Historical Generators:

Date form received by agency: 09/01/1996  
Facility name: ARATEX SERVICES, INC  
Classification: Small Quantity Generator

Date form received by agency: 03/08/1990  
Facility name: ARATEX SERVICES, INC  
Site name: ARATEX SERVICES INC  
Classification: Large Quantity Generator

Date form received by agency: 02/12/1986  
Facility name: ARATEX SERVICES, INC  
Classification: Large Quantity Generator

Violation Status: No violations found

CORTESE:

Region: CORTESE  
Facility County Code: 1  
Reg By: LTNKA  
Reg Id: 01-0086

LUST:

Region: STATE  
Global Id: T0600100079  
Latitude: 37.801445  
Longitude: -122.287276  
Case Type: LUST Cleanup Site  
Status: Completed - Case Closed  
Status Date: 01/23/2004  
Lead Agency: ALAMEDA COUNTY LOP  
Case Worker: BC  
Local Agency: ALAMEDA COUNTY LOP  
RB Case Number: 01-0086  
LOC Case Number: RO0000446  
File Location: Stored electronically as an E-file  
Potential Media Affect: Other Groundwater (uses other than drinking water)  
Potential Contaminants of Concern: Diesel  
Site History: Not reported

[Click here to access the California GeoTracker records for this facility:](#)

Contact:

Global Id: T0600100079  
Contact Type: Regional Board Caseworker  
Contact Name: Cherie McCaulou  
Organization Name: SAN FRANCISCO BAY RWQCB (REGION 2)  
Address: 1515 CLAY STREET, SUITE 1400  
City: OAKLAND



Map ID  
Direction  
Distance  
Elevation

MAP FINDINGS

Site

Database(s)

EDR ID Number  
EPA ID Number

**ARATEX SERVICES, INC (Continued)**

**1000404149**

Email: cmccaulou@waterboards.ca.gov  
Phone Number: Not reported

Global Id: T0600100079  
Contact Type: Local Agency Caseworker  
Contact Name: BARNEY CHAN  
Organization Name: ALAMEDA COUNTY LOP  
Address: 1131 HARBOR BAY PARKWAY  
City: ALAMEDA  
Email: Not reported  
Phone Number: 5105676765

Regulatory Activities:

Global Id: T0600100079  
Action Type: Other  
Date: 01/01/1950  
Action: Leak Discovery

Global Id: T0600100079  
Action Type: Other  
Date: 01/01/1950  
Action: Leak Reported

Global Id: T0600100079  
Action Type: REMEDIATION  
Date: 01/01/1950  
Action: Free Product Removal

LUST REG 2:

Region: 2  
Facility Id: 01-0086  
Facility Status: Preliminary site assessment underway  
Case Number: 692  
How Discovered: Tank Closure  
Leak Cause: Structure Failure  
Leak Source: Tank  
Date Leak Confirmed: Not reported  
Oversight Program: LUST  
Prelim. Site Assesment Wokplan Submitted: 6/7/1989  
Preliminary Site Assesment Began: 1/2/1965  
Pollution Characterization Began: Not reported  
Pollution Remediation Plan Submitted: Not reported  
Date Remediation Action Underway: Not reported  
Date Post Remedial Action Monitoring Began: Not reported

CA FID UST:

Facility ID: 01000203  
Regulated By: UTNKI  
Regulated ID: 00068757  
Cortese Code: Not reported  
SIC Code: Not reported  
Facility Phone: 4158359285  
Mail To: Not reported  
Mailing Address: 330 CHESTNUT ST  
Mailing Address 2: Not reported

Map ID  
Direction  
Distance  
Elevation

MAP FINDINGS

Site

Database(s)

EDR ID Number  
EPA ID Number

**ARATEX SERVICES, INC (Continued)**

**1000404149**

Mailing City,St,Zip: OAKLAND 94607  
Contact: Not reported  
Contact Phone: Not reported  
DUNs Number: Not reported  
NPDES Number: Not reported  
EPA ID: Not reported  
Comments: Not reported  
Status: Inactive

Alameda County CS:

Status: Leak Confirmation  
Record Id: RO0000446  
PE: 5602

Status: Preliminary Site Assessment Underway  
Record Id: RO0000446  
PE: 5602

Status: Pollution Characterization  
Record Id: RO0000446  
PE: 5602

Status: Remedial Action Underway  
Record Id: RO0000446  
PE: 5602

Status: Case Closed  
Record Id: RO0000446  
PE: 5602

HIST UST:

Region: STATE  
Facility ID: 00000068757  
Facility Type: Other  
Other Type: LAUNDRY  
Total Tanks: 0004  
Contact Name: RICHARD HUFFMAN  
Telephone: 4158359285  
Owner Name: ARATEX SERVICES, INC.  
Owner Address: P.O. BOX 3000  
Owner City,St,Zip: ENCINO, CA 91316

Tank Num: 001  
Container Num: #1  
Year Installed: 1966  
Tank Capacity: 00000000  
Tank Used for: WASTE  
Type of Fuel: 4  
Tank Construction: Unkown inches  
Leak Detection: None

Tank Num: 002  
Container Num: #3  
Year Installed: 1979  
Tank Capacity: 00005000  
Tank Used for: PRODUCT

Map ID  
Direction  
Distance  
Elevation

MAP FINDINGS

Site

Database(s)

EDR ID Number  
EPA ID Number

**ARATEX SERVICES, INC (Continued)**

**1000404149**

Type of Fuel: UNLEADED  
Tank Construction: Not reported  
Leak Detection: None

Tank Num: 003  
Container Num: #4  
Year Installed: 1979  
Tank Capacity: 00012000  
Tank Used for: PRODUCT  
Type of Fuel: DIESEL  
Tank Construction: Not reported  
Leak Detection: None

Tank Num: 004  
Container Num: 5  
Year Installed: 1982  
Tank Capacity: 00010000  
Tank Used for: WASTE  
Type of Fuel: Not reported  
Tank Construction: Not reported  
Leak Detection: None

**SWEEPS UST:**

Status: Not reported  
Comp Number: 68757  
Number: Not reported  
Board Of Equalization: 44-000777  
Referral Date: Not reported  
Action Date: Not reported  
Created Date: Not reported  
Tank Status: Not reported  
Owner Tank Id: Not reported  
Swrcb Tank Id: 01-000-068757-000001  
Actv Date: Not reported  
Capacity: 1  
Tank Use: M.V. FUEL  
Stg: PRODUCT  
Content: DIESEL  
Number Of Tanks: 4

Status: Not reported  
Comp Number: 68757  
Number: Not reported  
Board Of Equalization: 44-000777  
Referral Date: Not reported  
Action Date: Not reported  
Created Date: Not reported  
Tank Status: Not reported  
Owner Tank Id: Not reported  
Swrcb Tank Id: 01-000-068757-000002  
Actv Date: Not reported  
Capacity: 10000  
Tank Use: M.V. FUEL  
Stg: PRODUCT  
Content: REG UNLEADED  
Number Of Tanks: Not reported

Map ID  
 Direction  
 Distance  
 Elevation

MAP FINDINGS

Site

Database(s)

EDR ID Number  
 EPA ID Number

**ARATEX SERVICES, INC (Continued)**

**1000404149**

Status: Not reported  
 Comp Number: 68757  
 Number: Not reported  
 Board Of Equalization: 44-000777  
 Referral Date: Not reported  
 Action Date: Not reported  
 Created Date: Not reported  
 Tank Status: Not reported  
 Owner Tank Id: Not reported  
 Swrcb Tank Id: 01-000-068757-000003  
 Actv Date: Not reported  
 Capacity: 12000  
 Tank Use: M.V. FUEL  
 Stg: PRODUCT  
 Content: DIESEL  
 Number Of Tanks: Not reported

Status: Not reported  
 Comp Number: 68757  
 Number: Not reported  
 Board Of Equalization: 44-000777  
 Referral Date: Not reported  
 Action Date: Not reported  
 Created Date: Not reported  
 Tank Status: Not reported  
 Owner Tank Id: Not reported  
 Swrcb Tank Id: 01-000-068757-000004  
 Actv Date: Not reported  
 Capacity: 10000  
 Tank Use: OIL  
 Stg: PRODUCT  
 Content: MOP OIL  
 Number Of Tanks: Not reported

**P83**  
**WNW**  
**1/8-1/4**  
**0.247 mi.**  
**1302 ft.**

**Z & B TRUCK REPAIR**  
**337 CHESTNUT ST**  
**OAKLAND, CA 94607**  
**Site 3 of 5 in cluster P**

**RCRA-SQG** **1004676628**  
**FINDS** **CAR000087601**  
**HAZNET**

**Relative:**  
**Higher**

RCRA-SQG:  
 Date form received by agency: 12/04/2000  
 Facility name: Z & B TRUCK REPAIR  
 Facility address: 337 CHESTNUT ST  
 OAKLAND, CA 94607

**Actual:**  
**12 ft.**

EPA ID: CAR000087601  
 Contact: RICARDO GONZALEZ  
 Contact address: 337 CHESTNUT ST  
 OAKLAND, CA 94607  
 Contact country: US  
 Contact telephone: (510) 268-8401  
 Contact email: Not reported  
 EPA Region: 09  
 Classification: Small Small Quantity Generator  
 Description: Handler: generates more than 100 and less than 1000 kg of hazardous waste during any calendar month and accumulates less than 6000 kg of hazardous waste at any time; or generates 100 kg or less of hazardous waste during any calendar month, and accumulates more than 1000 kg of

Map ID  
Direction  
Distance  
Elevation

MAP FINDINGS

Site

Database(s)

EDR ID Number  
EPA ID Number

**Z & B TRUCK REPAIR (Continued)**

**1004676628**

hazardous waste at any time

Owner/Operator Summary:

Owner/operator name: Z & B TRUCK REPAIR  
Owner/operator address: 337 CHESTNUT ST  
OAKLAND, CA 94607  
Owner/operator country: Not reported  
Owner/operator telephone: (510) 268-8401  
Legal status: Private  
Owner/Operator Type: Owner  
Owner/Op start date: Not reported  
Owner/Op end date: Not reported

Handler Activities Summary:

U.S. importer of hazardous waste: No  
Mixed waste (haz. and radioactive): No  
Recycler of hazardous waste: No  
Transporter of hazardous waste: No  
Treater, storer or disposer of HW: No  
Underground injection activity: No  
On-site burner exemption: No  
Furnace exemption: No  
Used oil fuel burner: No  
Used oil processor: No  
User oil refiner: No  
Used oil fuel marketer to burner: No  
Used oil Specification marketer: No  
Used oil transfer facility: No  
Used oil transporter: No

Hazardous Waste Summary:

Waste code: D001  
Waste name: IGNITABLE HAZARDOUS WASTES ARE THOSE WASTES WHICH HAVE A FLASHPOINT OF LESS THAN 140 DEGREES FAHRENHEIT AS DETERMINED BY A PENSKY-MARTENS CLOSED CUP FLASH POINT TESTER. ANOTHER METHOD OF DETERMINING THE FLASH POINT OF A WASTE IS TO REVIEW THE MATERIAL SAFETY DATA SHEET, WHICH CAN BE OBTAINED FROM THE MANUFACTURER OR DISTRIBUTOR OF THE MATERIAL. LACQUER THINNER IS AN EXAMPLE OF A COMMONLY USED SOLVENT WHICH WOULD BE CONSIDERED AS IGNITABLE HAZARDOUS WASTE.  
  
Waste code: D018  
Waste name: BENZENE  
  
Waste code: D039  
Waste name: TETRACHLOROETHYLENE  
  
Violation Status: No violations found

FINDS:

Registry ID: 110012204079

Environmental Interest/Information System

RCRAInfo is a national information system that supports the Resource Conservation and Recovery Act (RCRA) program through the tracking of events and activities related to facilities that generate, transport,

Map ID  
Direction  
Distance  
Elevation

MAP FINDINGS

Site

Database(s)

EDR ID Number  
EPA ID Number

**Z & B TRUCK REPAIR (Continued)**

**1004676628**

and treat, store, or dispose of hazardous waste. RCRAInfo allows RCRA program staff to track the notification, permit, compliance, and corrective action activities required under RCRA.

ICIS (Integrated Compliance Information System) is the Integrated Compliance Information System and provides a database that, when complete, will contain integrated Enforcement and Compliance information across most of EPA's programs. The vision for ICIS is to replace EPA's independent databases that contain Enforcement data with a single repository for that information. Currently, ICIS contains all Federal Administrative and Judicial enforcement actions. This information is maintained in ICIS by EPA in the Regional offices and it Headquarters. A future release of ICIS will replace the Permit Compliance System (PCS) which supports the NPDES and will integrate that information with Federal actions already in the system. ICIS also has the capability to track other activities occurring in the Region that support Compliance and Enforcement programs. These include; Incident Tracking, Compliance Assistance, and Compliance Monitoring.

HAZNET:

Year: 2001  
Gepaid: CAR000087601  
Contact: --  
Telephone: 5102688401  
Mailing Name: Not reported  
Mailing Address: 337 CHESTNUT ST  
Mailing City,St,Zip: OAKLAND, CA 946070000  
Gen County: Not reported  
TSD EPA ID: CA0000084517  
TSD County: Not reported  
Waste Category: Aqueous solution with total organic residues less than 10 percent  
Disposal Method: Transfer Station  
Tons: 0.04  
Facility County: Alameda

**P84**  
**WNW**  
**1/8-1/4**  
**0.247 mi.**  
**1302 ft.**

**337 CHESTNUT ST**  
**OAKLAND, CA 94607**

**EDR US Hist Auto Stat 1015434554**  
**N/A**

**Site 4 of 5 in cluster P**

**Relative:**  
**Higher**

EDR Historical Auto Stations:

Name: Z & B TRUCK REPAIR  
Year: 1999  
Address: 337 CHESTNUT ST

**Actual:**  
**12 ft.**

Name: Z & B TRUCK REPAIR  
Year: 2000  
Address: 337 CHESTNUT ST

Name: Z & B TRUCK REPAIR  
Year: 2001  
Address: 337 CHESTNUT ST

Name: WEST OAKLAND TRUCK REPAIR INC  
Year: 2004

Map ID  
Direction  
Distance  
Elevation

MAP FINDINGS

Site

Database(s)

EDR ID Number  
EPA ID Number

(Continued)

1015434554

Address: 337 CHESTNUT ST  
Name: WEST OAKLAND TRUCK REPAIR INC  
Year: 2005  
Address: 337 CHESTNUT ST  
Name: WEST OAKLAND TRUCK REPAIR INC  
Year: 2006  
Address: 337 CHESTNUT ST  
Name: WEST OAKLAND TRUCK REPAIR INC  
Year: 2007  
Address: 337 CHESTNUT ST  
Name: WEST OAKLAND TRUCK REPAIR INC  
Year: 2008  
Address: 337 CHESTNUT ST

P85  
WNW  
1/8-1/4  
0.247 mi.  
1302 ft.

SVENHARDS SWEDISH BAKERY  
335 CHESTNUT ST  
OAKLAND, CA 94607

RCRA-SQG 1000595421  
FINDS CAD983593575  
HAZNET

Site 5 of 5 in cluster P

Relative:  
Higher

RCRA-SQG:

Actual:  
12 ft.

Date form received by agency: 07/16/1991  
Facility name: SVENHARDS SWEDISH BAKERY  
Facility address: 335 CHESTNUT ST  
OAKLAND, CA 94607  
EPA ID: CAD983593575  
Mailing address: 335 ADELIN ST  
OAKLAND, CA 94607  
Contact: WYNDHAM AL  
Contact address: 335 CHESTNUT ST  
OAKLAND, CA 94607  
Contact country: US  
Contact telephone: (415) 834-5035  
Contact email: Not reported  
EPA Region: 09  
Classification: Small Small Quantity Generator  
Description: Handler: generates more than 100 and less than 1000 kg of hazardous waste during any calendar month and accumulates less than 6000 kg of hazardous waste at any time; or generates 100 kg or less of hazardous waste during any calendar month, and accumulates more than 1000 kg of hazardous waste at any time

Owner/Operator Summary:

Owner/operator name: RONNY SVENHARD  
Owner/operator address: NOT REQUIRED  
NOT REQUIRED, ME 99999  
Owner/operator country: Not reported  
Owner/operator telephone: (415) 555-1212  
Legal status: Private  
Owner/Operator Type: Owner  
Owner/Op start date: Not reported  
Owner/Op end date: Not reported

Map ID  
Direction  
Distance  
Elevation

MAP FINDINGS

Site

Database(s)

EDR ID Number  
EPA ID Number

**SVENHARDS SWEDISH BAKERY (Continued)**

**1000595421**

Owner/operator name: NOT REQUIRED  
Owner/operator address: NOT REQUIRED  
NOT REQUIRED, ME 99999  
Owner/operator country: Not reported  
Owner/operator telephone: (415) 555-1212  
Legal status: Private  
Owner/Operator Type: Operator  
Owner/Op start date: Not reported  
Owner/Op end date: Not reported

Handler Activities Summary:

U.S. importer of hazardous waste: No  
Mixed waste (haz. and radioactive): No  
Recycler of hazardous waste: No  
Transporter of hazardous waste: No  
Treater, storer or disposer of HW: No  
Underground injection activity: No  
On-site burner exemption: No  
Furnace exemption: No  
Used oil fuel burner: No  
Used oil processor: No  
User oil refiner: No  
Used oil fuel marketer to burner: No  
Used oil Specification marketer: No  
Used oil transfer facility: No  
Used oil transporter: No

Violation Status: No violations found

FINDS:

Registry ID: 110002851824

Environmental Interest/Information System

RCRAInfo is a national information system that supports the Resource Conservation and Recovery Act (RCRA) program through the tracking of events and activities related to facilities that generate, transport, and treat, store, or dispose of hazardous waste. RCRAInfo allows RCRA program staff to track the notification, permit, compliance, and corrective action activities required under RCRA.

HAZNET:

Year: 1999  
Gepaid: CAD983593575  
Contact: RONNY SVENHARD  
Telephone: 5108345035  
Mailing Name: Not reported  
Mailing Address: 335 ADELIN ST  
Mailing City,St,Zip: OAKLAND, CA 946072519  
Gen County: Not reported  
TSD EPA ID: CAD059494310  
TSD County: Not reported  
Waste Category: Oil/water separation sludge  
Disposal Method: Transfer Station  
Tons: 1.6096  
Facility County: 1



Map ID  
Direction  
Distance  
Elevation

MAP FINDINGS

Site

Database(s)

EDR ID Number  
EPA ID Number

**SVENHARDS SWEDISH BAKERY (Continued)**

**1000595421**

Year: 1999  
Gepaid: CAD983593575  
Contact: RONNY SVENHARD  
Telephone: 5108345035  
Mailing Name: Not reported  
Mailing Address: 335 ADELIN ST  
Mailing City,St,Zip: OAKLAND, CA 946072519  
Gen County: Not reported  
TSD EPA ID: CAD044003556  
TSD County: Not reported  
Waste Category: Aqueous solution with total organic residues 10 percent or more  
Disposal Method: Transfer Station  
Tons: .4170  
Facility County: 1

Year: 1998  
Gepaid: CAD983593575  
Contact: RONNY SVENHARD  
Telephone: 5108345035  
Mailing Name: Not reported  
Mailing Address: 335 ADELIN ST  
Mailing City,St,Zip: OAKLAND, CA 946072519  
Gen County: Not reported  
TSD EPA ID: CAT080013352  
TSD County: Not reported  
Waste Category: Aqueous solution with total organic residues 10 percent or more  
Disposal Method: Not reported  
Tons: .8965  
Facility County: 1

Year: 1998  
Gepaid: CAD983593575  
Contact: RONNY SVENHARD  
Telephone: 5108345035  
Mailing Name: Not reported  
Mailing Address: 335 ADELIN ST  
Mailing City,St,Zip: OAKLAND, CA 946072519  
Gen County: Not reported  
TSD EPA ID: CAT080013352  
TSD County: Not reported  
Waste Category: Aqueous solution with total organic residues 10 percent or more  
Disposal Method: Recycler  
Tons: .8965  
Facility County: 1

Year: 1998  
Gepaid: CAD983593575  
Contact: RONNY SVENHARD  
Telephone: 5108345035  
Mailing Name: Not reported  
Mailing Address: 335 ADELIN ST  
Mailing City,St,Zip: OAKLAND, CA 946072519  
Gen County: Not reported  
TSD EPA ID: CAD059494310  
TSD County: Not reported  
Waste Category: Oil/water separation sludge  
Disposal Method: Transfer Station

Map ID  
Direction  
Distance  
Elevation

MAP FINDINGS

Site

Database(s)

EDR ID Number  
EPA ID Number

**SVENHARDS SWEDISH BAKERY (Continued)**

1000595421

Tons: 1.1133  
Facility County: 1

[Click this hyperlink](#) while viewing on your computer to access  
3 additional CA\_HAZNET: record(s) in the EDR Site Report.

**O86  
NNW  
1/4-1/2  
0.260 mi.  
1373 ft.**

**VEND MART PROPERTY  
1035 7TH ST  
OAKLAND, CA 94607**

**Site 10 of 10 in cluster O**

**HIST CORTESE  
LUST  
Alameda County CS  
VCP  
ENVIROSTOR**

**S101293799  
N/A**

**Relative:  
Higher**

**CORTESE:**  
Region: CORTESE  
Facility County Code: 1  
Reg By: LTNKA  
Reg Id: 01-1778

**Actual:  
21 ft.**

**LUST:**  
Region: STATE  
Global Id: T0600101646  
Latitude: 37.8028892039038  
Longitude: -122.285791486502  
Case Type: LUST Cleanup Site  
Status: Open - Eligible for Closure  
Status Date: 03/24/2010  
Lead Agency: ALAMEDA COUNTY LOP  
Case Worker: TLK  
Local Agency: ALAMEDA COUNTY LOP  
RB Case Number: 01-1778  
LOC Case Number: RO0000036  
File Location: Stored electronically as an E-file  
Potential Media Affect: Other Groundwater (uses other than drinking water)  
Potential Contaminants of Concern: Gasoline  
Site History:

Not all historic documents for the fuel leak case may be available on GeoTracker. A more complete historic case file for this site is located on the Alameda County Environmental Health website at: <http://ehgis.acgov.org/dehpublic/dehpublic.jsp>. A 10,000 fuel UST was removed on June 15, 1988. Agency correspondences also state that TPH-g and benzene concentrations in soil were detected. A groundwater monitoring well installed in 1988, located approximately 4 feet down-gradient of the former UST pit, also detected TPH-g and benzene in soil at concentrations. Soil samples were also collected during the pre-construction for the new Cypress replacement project. Groundwater sample analytical results collected in 1988 detected TPH-g and in June 1992. Groundwater sample analytical results collected in August 16, 2006 detected lower concentrations of TPH-g and benzene.

Click here to access the California GeoTracker records for this facility:

Contact:

Global Id: T0600101646  
Contact Type: Regional Board Caseworker  
Contact Name: Cherie McCaulou  
Organization Name: SAN FRANCISCO BAY RWQCB (REGION 2)  
Address: 1515 CLAY STREET, SUITE 1400  
City: OAKLAND

Map ID  
Direction  
Distance  
Elevation

MAP FINDINGS

Site

Database(s)

EDR ID Number  
EPA ID Number

**VEND MART PROPERTY (Continued)**

**S101293799**

Email: cmccaulou@waterboards.ca.gov  
Phone Number: Not reported

Global Id: T0600101646  
Contact Type: Local Agency Caseworker  
Contact Name: MARK DETTERMAN  
Organization Name: ALAMEDA COUNTY LOP  
Address: 1131 HARBOR BAY PARKWAY  
City: ALAMEDA  
Email: mark.detterman@acgov.org  
Phone Number: 5105676876

Regulatory Activities:

Global Id: T0600101646  
Action Type: RESPONSE  
Date: 06/22/2010  
Action: Well Destruction Report

Global Id: T0600101646  
Action Type: ENFORCEMENT  
Date: 03/24/2010  
Action: Notification - Fee Title Owners Notice - #20100324

Global Id: T0600101646  
Action Type: ENFORCEMENT  
Date: 03/24/2010  
Action: Staff Letter - #20100324

Global Id: T0600101646  
Action Type: ENFORCEMENT  
Date: 02/25/2011  
Action: Notice of Violation - #20110225

Global Id: T0600101646  
Action Type: ENFORCEMENT  
Date: 07/21/2011  
Action: Notice to Comply - #20110721

Global Id: T0600101646  
Action Type: ENFORCEMENT  
Date: 03/28/2008  
Action: \* NEL - #20080328

Global Id: T0600101646  
Action Type: ENFORCEMENT  
Date: 01/03/2013  
Action: Notice of Violation - #20130103

Global Id: T0600101646  
Action Type: ENFORCEMENT  
Date: 07/24/2009  
Action: Notice of Violation - #20090724

Global Id: T0600101646  
Action Type: ENFORCEMENT  
Date: 07/24/2009  
Action: Staff Letter - #20090724

Map ID  
Direction  
Distance  
Elevation

MAP FINDINGS

Site

Database(s)

EDR ID Number  
EPA ID Number

**VEND MART PROPERTY (Continued)**

**S101293799**

Global Id:	T0600101646
Action Type:	RESPONSE
Date:	05/27/2008
Action:	Soil and Water Investigation Report
Global Id:	T0600101646
Action Type:	Other
Date:	01/01/1950
Action:	Leak Reported
Global Id:	T0600101646
Action Type:	RESPONSE
Date:	03/28/2011
Action:	Electronic Reporting Submittal Due
Global Id:	T0600101646
Action Type:	RESPONSE
Date:	08/12/2011
Action:	Electronic Reporting Submittal Due
Global Id:	T0600101646
Action Type:	RESPONSE
Date:	09/16/2011
Action:	Well Destruction Report
Global Id:	T0600101646
Action Type:	ENFORCEMENT
Date:	07/03/2008
Action:	Technical Correspondence / Assistance / Other - #20080703
Global Id:	T0600101646
Action Type:	ENFORCEMENT
Date:	02/13/2008
Action:	File review - #20080213
Global Id:	T0600101646
Action Type:	RESPONSE
Date:	03/03/2013
Action:	Well Destruction Report
Global Id:	T0600101646
Action Type:	RESPONSE
Date:	02/03/2013
Action:	Electronic Reporting Submittal Due
Global Id:	T0600101646
Action Type:	RESPONSE
Date:	08/10/2009
Action:	Electronic Reporting Submittal Due
Global Id:	T0600101646
Action Type:	ENFORCEMENT
Date:	05/12/2012
Action:	File review

Map ID  
Direction  
Distance  
Elevation

MAP FINDINGS

Site

Database(s)

EDR ID Number  
EPA ID Number

**VEND MART PROPERTY (Continued)**

**S101293799**

LUST REG 2:

Region: 2  
Facility Id: 01-1778  
Facility Status: Preliminary site assessment underway  
Case Number: 3621  
How Discovered: Tank Closure  
Leak Cause: UNK  
Leak Source: UNK  
Date Leak Confirmed: Not reported  
Oversight Program: LUST  
Prelim. Site Assessment Wokplan Submitted: 10/17/1988  
Preliminary Site Assessment Began: 1/2/1965  
Pollution Characterization Began: Not reported  
Pollution Remediation Plan Submitted: Not reported  
Date Remediation Action Underway: Not reported  
Date Post Remedial Action Monitoring Began: Not reported

Alameda County CS:

Status: Leak Confirmation  
Record Id: RO0000036  
PE: 5602

Status: Pollution Characterization  
Record Id: RO0000036  
PE: 5602

VCP:

Facility ID: 01990012  
Site Type: Voluntary Cleanup  
Site Type Detail: Voluntary Cleanup  
Site Mgmt. Req.: NONE SPECIFIED  
Acres: 0.49  
National Priorities List: NO  
Cleanup Oversight Agencies: SMBRP  
Lead Agency: SMBRP  
Lead Agency Description: DTSC - Site Cleanup Program  
Project Manager: Lynn Nakashima  
Supervisor: Barbara Cook  
Division Branch: Cleanup Berkeley  
Site Code: 200461  
Assembly: 18  
Senate: 09  
Special Programs Code: Voluntary Cleanup Program  
Status: Certified  
Status Date: 02/11/1999  
Restricted Use: NO  
Funding: Responsible Party  
Lat/Long: 37.80297 / -122.2858  
APN: 4-19-4-3  
Past Use: NONE  
Potential COC: NONE SPECIFIED,31000  
Confirmed COC: 31000  
Potential Description: NMA  
Alias Name: CYPREES FREEWAY/ MARBLE TECHNICS WEST  
Alias Type: Alternate Name  
Alias Name: CYPRESS RECONSTRUCTION

Map ID  
Direction  
Distance  
Elevation

MAP FINDINGS

Site

Database(s)

EDR ID Number  
EPA ID Number

**VEND MART PROPERTY (Continued)**

**S101293799**

Alias Type: Alternate Name  
Alias Name: 4-19-4-3  
Alias Type: APN  
Alias Name: 110033608629  
Alias Type: EPA (FRS #)  
Alias Name: 200461  
Alias Type: Project Code (Site Code)  
Alias Name: 01990012  
Alias Type: Envirostor ID Number

Completed Info:

Completed Area Name: PROJECT WIDE  
Completed Sub Area Name: Not reported  
Completed Document Type: Remedial Action Completion Report  
Completed Date: 01/21/1999  
Comments: Completed Remedial Action.

Completed Area Name: PROJECT WIDE  
Completed Sub Area Name: Not reported  
Completed Document Type: Remedial Action Plan  
Completed Date: 08/14/1995  
Comments: Approved RAP.

Completed Area Name: PROJECT WIDE  
Completed Sub Area Name: Not reported  
Completed Document Type: Remedial Investigation / Feasibility Study  
Completed Date: 07/03/1995  
Comments: Completed RIFS. In 1988, a leaking underground tank was removed. Soil results indicated that the remaining soil was below remedial goals.

Completed Area Name: PROJECT WIDE  
Completed Sub Area Name: Not reported  
Completed Document Type: Amendment - Order/Agreement  
Completed Date: 01/07/1999  
Comments: Not reported

Completed Area Name: PROJECT WIDE  
Completed Sub Area Name: Not reported  
Completed Document Type: Certification  
Completed Date: 02/11/1999  
Comments: Certified Site. Excavated soil was disposed at an off-site facility. The remaining soil excavated for footing construction was either placed back in the footing or spread on the ground surface immediately around the footing. Approximately 45 cubic yards was removed.

Completed Area Name: PROJECT WIDE  
Completed Sub Area Name: Not reported  
Completed Document Type: Voluntary Cleanup Agreement  
Completed Date: 05/10/1994  
Comments: Signed VCA.

Future Area Name: Not reported  
Future Sub Area Name: Not reported  
Future Document Type: Not reported  
Future Due Date: Not reported  
Schedule Area Name: Not reported  
Schedule Sub Area Name: Not reported

Map ID  
Direction  
Distance  
Elevation

MAP FINDINGS

Site

Database(s)

EDR ID Number  
EPA ID Number

**VEND MART PROPERTY (Continued)**

**S101293799**

Schedule Document Type: Not reported  
Schedule Due Date: Not reported  
Schedule Revised Date: Not reported

**ENVIROSTOR:**

Site Type: Voluntary Cleanup  
Site Type Detailed: Voluntary Cleanup  
Acres: 0.49  
NPL: NO  
Regulatory Agencies: SMBRP  
Lead Agency: SMBRP  
Program Manager: Lynn Nakashima  
Supervisor: Barbara Cook  
Division Branch: Cleanup Berkeley  
Facility ID: 01990012  
Site Code: 200461  
Assembly: 18  
Senate: 09  
Special Program: Voluntary Cleanup Program  
Status: Certified  
Status Date: 02/11/1999  
Restricted Use: NO  
Site Mgmt. Req.: NONE SPECIFIED  
Funding: Responsible Party  
Latitude: 37.80297  
Longitude: -122.2858  
APN: 4-19-4-3  
Past Use: NONE  
Potential COC: NONE SPECIFIED,31000  
Confirmed COC: 31000  
Potential Description: NMA  
Alias Name: CYPREES FREEWAY/ MARBLE TECHNICS WEST  
Alias Type: Alternate Name  
Alias Name: CYPRESS RECONSTRUCTION  
Alias Type: Alternate Name  
Alias Name: 4-19-4-3  
Alias Type: APN  
Alias Name: 110033608629  
Alias Type: EPA (FRS #)  
Alias Name: 200461  
Alias Type: Project Code (Site Code)  
Alias Name: 01990012  
Alias Type: Envirostor ID Number

**Completed Info:**

Completed Area Name: PROJECT WIDE  
Completed Sub Area Name: Not reported  
Completed Document Type: Remedial Action Completion Report  
Completed Date: 01/21/1999  
Comments: Completed Remedial Action.

Completed Area Name: PROJECT WIDE  
Completed Sub Area Name: Not reported  
Completed Document Type: Remedial Action Plan  
Completed Date: 08/14/1995  
Comments: Approved RAP.

Map ID  
 Direction  
 Distance  
 Elevation

MAP FINDINGS

Site

Database(s)

EDR ID Number  
 EPA ID Number

**VEND MART PROPERTY (Continued)**

**S101293799**

Completed Area Name: PROJECT WIDE  
 Completed Sub Area Name: Not reported  
 Completed Document Type: Remedial Investigation / Feasibility Study  
 Completed Date: 07/03/1995  
 Comments: Completed RIFS. In 1988, a leaking underground tank was removed. Soil results indicated that the remaining soil was below remedial goals.

Completed Area Name: PROJECT WIDE  
 Completed Sub Area Name: Not reported  
 Completed Document Type: Amendment - Order/Agreement  
 Completed Date: 01/07/1999  
 Comments: Not reported

Completed Area Name: PROJECT WIDE  
 Completed Sub Area Name: Not reported  
 Completed Document Type: Certification  
 Completed Date: 02/11/1999  
 Comments: Certified Site. Excavated soil was disposed at an off-site facility. The remaining soil excavated for footing construction was either placed back in the footing or spread on the ground surface immediately around the footing. Approximately 45 cubic yards was removed.

Completed Area Name: PROJECT WIDE  
 Completed Sub Area Name: Not reported  
 Completed Document Type: Voluntary Cleanup Agreement  
 Completed Date: 05/10/1994  
 Comments: Signed VCA.

Future Area Name: Not reported  
 Future Sub Area Name: Not reported  
 Future Document Type: Not reported  
 Future Due Date: Not reported  
 Schedule Area Name: Not reported  
 Schedule Sub Area Name: Not reported  
 Schedule Document Type: Not reported  
 Schedule Due Date: Not reported  
 Schedule Revised Date: Not reported

**87  
 NW  
 1/4-1/2  
 0.274 mi.  
 1447 ft.**

**RINO PACIFIC / OAKLAND TRUCKSTOP  
 1107 5TH ST  
 OAKLAND, CA 94607**

**HIST CORTESE  
 LUST  
 Alameda County CS**

**S103472301  
 N/A**

**Relative:  
 Higher**

CORTESE:  
 Region: CORTESE  
 Facility County Code: 1  
 Reg By: LTNKA  
 Reg Id: 01-2322

**Actual:  
 13 ft.**

LUST:  
 Region: STATE  
 Global Id: T0600102136  
 Latitude: 37.802326578  
 Longitude: -122.288225  
 Case Type: LUST Cleanup Site



Map ID  
Direction  
Distance  
Elevation

MAP FINDINGS

Site

Database(s)

EDR ID Number  
EPA ID Number

**RINO PACIFIC / OAKLAND TRUCKSTOP (Continued)**

**S103472301**

Status: Open - Remediation  
Status Date: 09/24/2005  
Lead Agency: ALAMEDA COUNTY LOP  
Case Worker: JTW  
Local Agency: ALAMEDA COUNTY LOP  
RB Case Number: 01-2322  
LOC Case Number: RO0000234  
File Location: Stored electronically as an E-file  
Potential Media Affect: Other Groundwater (uses other than drinking water)  
Potential Contaminants of Concern: Gasoline  
Site History: Groundwater monitoring wells were installed at the site in 1996 in response to a fuel release. In March 1999, two 10,000-gallon diesel USTs, one 10,000-gallon gasoline UST, and one 8,000-gallon gasoline UST were removed from the site. Interim remedial action was performed during the UST removal to address contaminated soil and ground water. Approximately 2,100 tons of contaminated soil were removed from the excavation. Approximately 33,000 gallons of contaminated water was pumped from the tank pit for off-site disposal. Approximately 1,700 tons of backfill was placed in the excavation. Site investigations that included soil and groundwater sampling were conducted at various times between 1999 and 2006. Ozone sparging has been ongoing since September 24, 2005. A Feasibility Study will be prepared to evaluate additional cleanup options.

[Click here to access the California GeoTracker records for this facility:](#)

**Contact:**

Global Id: T0600102136  
Contact Type: Regional Board Caseworker  
Contact Name: Cherie McCaulou  
Organization Name: SAN FRANCISCO BAY RWQCB (REGION 2)  
Address: 1515 CLAY STREET, SUITE 1400  
City: OAKLAND  
Email: cmccaulou@waterboards.ca.gov  
Phone Number: Not reported

Global Id: T0600102136  
Contact Type: Local Agency Caseworker  
Contact Name: JERRY WICKHAM  
Organization Name: ALAMEDA COUNTY LOP  
Address: 1131 HARBOR BAY PARKWAY  
City: ALAMEDA  
Email: Not reported  
Phone Number: 5105676791

**Regulatory Activities:**

Global Id: T0600102136  
Action Type: ENFORCEMENT  
Date: 01/14/2013  
Action: Staff Letter - #20130114

Global Id: T0600102136  
Action Type: Other  
Date: 01/01/1950  
Action: Leak Discovery

Global Id: T0600102136

Map ID  
Direction  
Distance  
Elevation

MAP FINDINGS

Site

Database(s)

EDR ID Number  
EPA ID Number

**RINO PACIFIC / OAKLAND TRUCKSTOP (Continued)**

**S103472301**

Action Type: ENFORCEMENT  
Date: 01/25/2008  
Action: Staff Letter - #20080125

Global Id: T0600102136  
Action Type: ENFORCEMENT  
Date: 07/26/2011  
Action: Staff Letter - #20110726

Global Id: T0600102136  
Action Type: RESPONSE  
Date: 03/10/2009  
Action: Clean Up Fund - 5-Year Review Summary

Global Id: T0600102136  
Action Type: ENFORCEMENT  
Date: 04/18/2008  
Action: Staff Letter - #20080418

Global Id: T0600102136  
Action Type: ENFORCEMENT  
Date: 07/23/2009  
Action: Staff Letter - #20090723

Global Id: T0600102136  
Action Type: RESPONSE  
Date: 04/04/2008  
Action: Soil and Water Investigation Workplan

Global Id: T0600102136  
Action Type: Other  
Date: 01/01/1950  
Action: Leak Reported

Global Id: T0600102136  
Action Type: RESPONSE  
Date: 07/28/2011  
Action: Clean Up Fund - 5-Year Review Summary

Global Id: T0600102136  
Action Type: RESPONSE  
Date: 05/11/2010  
Action: Clean Up Fund - 5-Year Review Summary

Global Id: T0600102136  
Action Type: RESPONSE  
Date: 10/10/2011  
Action: CAP/RAP - Feasibility Study Report

Global Id: T0600102136  
Action Type: RESPONSE  
Date: 04/17/2013  
Action: Well Installation Report

Global Id: T0600102136  
Action Type: RESPONSE  
Date: 03/26/2012

Map ID  
Direction  
Distance  
Elevation

MAP FINDINGS

Site

Database(s)

EDR ID Number  
EPA ID Number

**RINO PACIFIC / OAKLAND TRUCKSTOP (Continued)**

**S103472301**

Action: CAP/RAP - Feasibility Study Report

Global Id: T0600102136  
Action Type: RESPONSE  
Date: 03/14/1997  
Action: Other Report / Document

Global Id: T0600102136  
Action Type: RESPONSE  
Date: 02/16/1999  
Action: Other Report / Document

Global Id: T0600102136  
Action Type: RESPONSE  
Date: 07/10/2006  
Action: Correspondence

Global Id: T0600102136  
Action Type: RESPONSE  
Date: 10/28/2002  
Action: Other Report / Document

Global Id: T0600102136  
Action Type: RESPONSE  
Date: 08/29/2001  
Action: Tank Removal Report / UST Sampling Report

Global Id: T0600102136  
Action Type: RESPONSE  
Date: 09/15/2000  
Action: Soil and Water Investigation Report

Global Id: T0600102136  
Action Type: RESPONSE  
Date: 12/31/2002  
Action: Interim Remedial Action Plan

Global Id: T0600102136  
Action Type: RESPONSE  
Date: 02/21/2007  
Action: Interim Remedial Action Plan

Global Id: T0600102136  
Action Type: RESPONSE  
Date: 08/24/2010  
Action: Interim Remedial Action Report

Global Id: T0600102136  
Action Type: RESPONSE  
Date: 01/17/1997  
Action: Soil and Water Investigation Report

Global Id: T0600102136  
Action Type: RESPONSE  
Date: 02/17/1995  
Action: Correspondence

Map ID  
Direction  
Distance  
Elevation

MAP FINDINGS

Site

Database(s)

EDR ID Number  
EPA ID Number

**RINO PACIFIC / OAKLAND TRUCKSTOP (Continued)**

**S103472301**

Global Id: T0600102136  
Action Type: RESPONSE  
Date: 02/16/2005  
Action: Soil and Water Investigation Report

Global Id: T0600102136  
Action Type: RESPONSE  
Date: 04/17/2013  
Action: Conceptual Site Model

Global Id: T0600102136  
Action Type: REMEDIATION  
Date: 01/01/1950  
Action: Excavation

Global Id: T0600102136  
Action Type: REMEDIATION  
Date: 01/01/1950  
Action: In Situ Physical/Chemical Treatment (other than SVE)

Global Id: T0600102136  
Action Type: ENFORCEMENT  
Date: 11/29/2011  
Action: Staff Letter - #20111129

Global Id: T0600102136  
Action Type: REMEDIATION  
Date: 01/01/1950  
Action: Excavation

Global Id: T0600102136  
Action Type: ENFORCEMENT  
Date: 02/10/2011  
Action: Staff Letter - #20110210

Global Id: T0600102136  
Action Type: ENFORCEMENT  
Date: 12/19/2008  
Action: Staff Letter - #20081219

Global Id: T0600102136  
Action Type: ENFORCEMENT  
Date: 10/24/2008  
Action: Staff Letter - #20081024

**LUST REG 2:**

Region: 2  
Facility Id: 01-2322  
Facility Status: Preliminary site assessment underway  
Case Number: 922  
How Discovered: OM  
Leak Cause: UNK  
Leak Source: Piping  
Date Leak Confirmed: 3/20/1998  
Oversight Program: LUST  
Prelim. Site Assessment Workplan Submitted: 10/16/2001

Map ID  
Direction  
Distance  
Elevation

MAP FINDINGS

Site

Database(s)

EDR ID Number  
EPA ID Number

**RINO PACIFIC / OAKLAND TRUCKSTOP (Continued)**

**S103472301**

Preliminary Site Assessment Began: 1/2/1965  
Pollution Characterization Began: Not reported  
Pollution Remediation Plan Submitted: Not reported  
Date Remediation Action Underway: Not reported  
Date Post Remedial Action Monitoring Began: Not reported

Alameda County CS:

Status: Leak Confirmation  
Record Id: RO0000234  
PE: 5602

Status: Preliminary Site Assessment Underway  
Record Id: RO0000234  
PE: 5602

Status: Pollution Characterization  
Record Id: RO0000234  
PE: 5602

Status: Remediation Plan  
Record Id: RO0000234  
PE: 5602

Status: Remedial Action Underway  
Record Id: RO0000234  
PE: 5602

**Q88  
WNW  
1/4-1/2  
0.278 mi.  
1467 ft.**

**NOR CAL METAL FABRICATORS  
1121 3RD STREET  
OAKLAND, CA 94607**

**CERC-NFRAP 1000138493  
RCRA-SQG CAD009148669  
FINDS**

**Site 1 of 2 in cluster Q**

**Relative:  
Higher**

CERC-NFRAP:  
Site ID: 0901171  
Federal Facility: Not a Federal Facility  
NPL Status: Not on the NPL  
Non NPL Status: NFRAP-Site does not qualify for the NPL based on existing information

**Actual:  
12 ft.**

CERCLIS-NFRAP Site Contact Details:

Contact Sequence ID: 13055772.00000  
Person ID: 9271184.00000

Contact Sequence ID: 13289033.00000  
Person ID: 13003854.00000

Contact Sequence ID: 13294628.00000  
Person ID: 13003858.00000

Contact Sequence ID: 13300486.00000  
Person ID: 13004003.00000

CERCLIS-NFRAP Assessment History:

Action: DISCOVERY  
Date Started: / /  
Date Completed: 06/01/80

Map ID  
Direction  
Distance  
Elevation

MAP FINDINGS

Site

Database(s)

EDR ID Number  
EPA ID Number

**NOR CAL METAL FABRICATORS (Continued)**

**1000138493**

Priority Level: Not reported

Action: ARCHIVE SITE  
Date Started: / /  
Date Completed: 09/01/84  
Priority Level: Not reported

Action: PRELIMINARY ASSESSMENT  
Date Started: 03/01/84  
Date Completed: 09/01/84  
Priority Level: NFRAP-Site does not qualify for the NPL based on existing information

**RCRA-SQG:**

Date form received by agency: 09/01/1996  
Facility name: NOR CAL METAL FABRICATORS  
Facility address: 1121 3RD ST  
OAKLAND, CA 94607

EPA ID: CAD009148669  
Contact: Not reported  
Contact address: Not reported  
Not reported  
Contact country: Not reported  
Contact telephone: Not reported  
Contact email: Not reported  
EPA Region: 09  
Classification: Small Small Quantity Generator  
Description: Handler: generates more than 100 and less than 1000 kg of hazardous waste during any calendar month and accumulates less than 6000 kg of hazardous waste at any time; or generates 100 kg or less of hazardous waste during any calendar month, and accumulates more than 1000 kg of hazardous waste at any time

**Owner/Operator Summary:**

Owner/operator name: WILL C HALL  
Owner/operator address: 1121 THIRD ST  
OAKLAND, CA 94607

Owner/operator country: Not reported  
Owner/operator telephone: (510) 836-1451  
Legal status: Private  
Owner/Operator Type: Owner  
Owner/Op start date: Not reported  
Owner/Op end date: Not reported

Owner/operator name: THOMAS CONNALL  
Owner/operator address: 1121 THIRD ST  
OAKLAND, CA 94607

Owner/operator country: Not reported  
Owner/operator telephone: (510) 836-1451  
Legal status: Private  
Owner/Operator Type: Owner  
Owner/Op start date: Not reported  
Owner/Op end date: Not reported

Owner/operator name: NOT REQUIRED  
Owner/operator address: NOT REQUIRED  
NOT REQUIRED, ME 99999

Map ID  
Direction  
Distance  
Elevation

MAP FINDINGS

Site

Database(s)

EDR ID Number  
EPA ID Number

**NOR CAL METAL FABRICATORS (Continued)**

**1000138493**

Owner/operator country: Not reported  
Owner/operator telephone: (415) 555-1212  
Legal status: Private  
Owner/Operator Type: Operator  
Owner/Op start date: Not reported  
Owner/Op end date: Not reported

Owner/operator name: ROBERT C CONNALL  
Owner/operator address: 1121 THIRD ST  
OAKLAND, CA 94607

Owner/operator country: Not reported  
Owner/operator telephone: (510) 836-1451  
Legal status: Private  
Owner/Operator Type: Owner  
Owner/Op start date: Not reported  
Owner/Op end date: Not reported

Owner/operator name: SUSAN CONNALL  
Owner/operator address: 1121 THIRD ST  
OAKLAND, CA 94607

Owner/operator country: Not reported  
Owner/operator telephone: (510) 836-1451  
Legal status: Private  
Owner/Operator Type: Owner  
Owner/Op start date: Not reported  
Owner/Op end date: Not reported

Handler Activities Summary:

U.S. importer of hazardous waste: No  
Mixed waste (haz. and radioactive): No  
Recycler of hazardous waste: No  
Transporter of hazardous waste: No  
Treater, storer or disposer of HW: No  
Underground injection activity: No  
On-site burner exemption: No  
Furnace exemption: No  
Used oil fuel burner: No  
Used oil processor: No  
Used oil refiner: No  
Used oil fuel marketer to burner: No  
Used oil Specification marketer: No  
Used oil transfer facility: No  
Used oil transporter: No

Historical Generators:

Date form received by agency: 02/26/1993  
Facility name: NOR CAL METAL FABRICATORS  
Classification: Large Quantity Generator

Violation Status: No violations found

FINDS:

Registry ID: 110001184904

Environmental Interest/Information System

The NEI (National Emissions Inventory) database contains information

Map ID  
 Direction  
 Distance  
 Elevation

MAP FINDINGS

Site

Database(s)

EDR ID Number  
 EPA ID Number

**NOR CAL METAL FABRICATORS (Continued)**

**1000138493**

on stationary and mobile sources that emit criteria air pollutants and their precursors, as well as hazardous air pollutants (HAPs).

California Hazardous Waste Tracking System - Datamart (HWTS-DATAMART) provides California with information on hazardous waste shipments for generators, transporters, and treatment, storage, and disposal facilities.

RCRAInfo is a national information system that supports the Resource Conservation and Recovery Act (RCRA) program through the tracking of events and activities related to facilities that generate, transport, and treat, store, or dispose of hazardous waste. RCRAInfo allows RCRA program staff to track the notification, permit, compliance, and corrective action activities required under RCRA.

**CRITERIA AND HAZARDOUS AIR POLLUTANT INVENTORY**

ICIS (Integrated Compliance Information System) is the Integrated Compliance Information System and provides a database that, when complete, will contain integrated Enforcement and Compliance information across most of EPA's programs. The vision for ICIS is to replace EPA's independent databases that contain Enforcement data with a single repository for that information. Currently, ICIS contains all Federal Administrative and Judicial enforcement actions. This information is maintained in ICIS by EPA in the Regional offices and its Headquarters. A future release of ICIS will replace the Permit Compliance System (PCS) which supports the NPDES and will integrate that information with Federal actions already in the system. ICIS also has the capability to track other activities occurring in the Region that support Compliance and Enforcement programs. These include; Incident Tracking, Compliance Assistance, and Compliance Monitoring.

**Q89**      **FACILITY 10201-1**  
**WNW**      **1121 3RD**  
**1/4-1/2**      **OAKLAND, CA 94607**  
**0.278 mi.**  
**1467 ft.**      **Site 2 of 2 in cluster Q**

**NPDES**      **S101293783**  
**HIST CORTESE**      **N/A**

<b>Relative:</b>	NPDES:	
<b>Higher</b>	Npdes Number:	CAS000001
	Facility Status:	Active
<b>Actual:</b>	Agency Id:	0
<b>12 ft.</b>	Region:	2
	Regulatory Measure Id:	321601
	Order No:	97-03-DWQ
	Regulatory Measure Type:	Enrollee
	Place Id:	Not reported
	WDID:	2 011020701
	Program Type:	Industrial
	Adoption Date Of Regulatory Measure:	Not reported
	Effective Date Of Regulatory Measure:	03/05/2007
	Expiration Date Of Regulatory Measure:	Not reported
	Termination Date Of Regulatory Measure:	Not reported
	Discharge Name:	Norcal Metal Fabricators
	Discharge Address:	1121 3rd St
	Discharge City:	Oakland
	Discharge State:	California



Map ID  
Direction  
Distance  
Elevation

MAP FINDINGS

Site

Database(s)

EDR ID Number  
EPA ID Number

**FACILITY 10201-1 (Continued)**

**S101293783**

Discharge Zip: 94607

**CORTESE:**

Region: CORTESE  
Facility County Code: 1  
Reg By: LTNKA  
Reg Id: 2650

90  
NNW  
1/4-1/2  
0.291 mi.  
1538 ft.

**PACIFIC BELL  
1075 7TH  
OAKLAND, CA 94607**

**LUST S108244638  
Alameda County CS N/A**

**Relative:  
Higher**

**LUST:**

Region: STATE  
Global Id: T06019796972  
Latitude: 37.803419  
Longitude: -122.286488  
Case Type: LUST Cleanup Site  
Status: Completed - Case Closed  
Status Date: 08/26/1997  
Lead Agency: ALAMEDA COUNTY LOP  
Case Worker: JE  
Local Agency: Not reported  
RB Case Number: NA  
LOC Case Number: RO0000628  
File Location: Stored electronically as an E-file  
Potential Media Affect: Under Investigation  
Potential Contaminants of Concern: Not reported  
Site History: Not reported

**Actual:  
20 ft.**

Click here to access the California GeoTracker records for this facility:

**Regulatory Activities:**

Global Id: T06019796972  
Action Type: Other  
Date: 01/01/1950  
Action: Leak Stopped

Global Id: T06019796972  
Action Type: Other  
Date: 01/01/1950  
Action: Leak Reported

Global Id: T06019796972  
Action Type: Other  
Date: 01/01/1950  
Action: Leak Discovery

**Alameda County CS:**

Status: Leak Confirmation  
Record Id: RO0000628  
PE: 5602

Status: Case Closed

Map ID  
Direction  
Distance  
Elevation

MAP FINDINGS

Site

Database(s)

EDR ID Number  
EPA ID Number

PACIFIC BELL (Continued)

S108244638

Record Id: RO0000628  
PE: 5602

91  
ESE  
1/4-1/2  
0.300 mi.  
1583 ft.

ALLIED FOOD SALES  
333 CLAY ST  
OAKLAND, CA 94607

HIST CORTESE  
LUST  
Alameda County CS

S103472336  
N/A

Relative:  
Higher

CORTESE:  
Region: CORTESE  
Facility County Code: 1  
Reg By: LTNKA  
Reg Id: 01-1174

Actual:  
16 ft.

LUST:  
Region: STATE  
Global Id: T0600101082  
Latitude: 37.7982419  
Longitude: -122.2779984  
Case Type: LUST Cleanup Site  
Status: Completed - Case Closed  
Status Date: 10/30/1996  
Lead Agency: ALAMEDA COUNTY LOP  
Case Worker: AL  
Local Agency: ALAMEDA COUNTY LOP  
RB Case Number: 01-1174  
LOC Case Number: RO0000668  
File Location: Stored electronically as an E-file  
Potential Media Affect: Soil  
Potential Contaminants of Concern: Gasoline  
Site History: Not reported

Click here to access the California GeoTracker records for this facility:

Contact:

Global Id: T0600101082  
Contact Type: Regional Board Caseworker  
Contact Name: Cherie McCaulou  
Organization Name: SAN FRANCISCO BAY RWQCB (REGION 2)  
Address: 1515 CLAY STREET, SUITE 1400  
City: OAKLAND  
Email: cmccaulou@waterboards.ca.gov  
Phone Number: Not reported

Global Id: T0600101082  
Contact Type: Local Agency Caseworker  
Contact Name: AMY LEECH  
Organization Name: ALAMEDA COUNTY LOP  
Address: 1131 HARBOR BAY PARKWAY  
City: ALAMEDA  
Email: Not reported  
Phone Number: Not reported

Regulatory Activities:

Global Id: T0600101082  
Action Type: Other

Map ID  
Direction  
Distance  
Elevation

MAP FINDINGS

Site

Database(s)

EDR ID Number  
EPA ID Number

**ALLIED FOOD SALES (Continued)**

**S103472336**

Date: 01/01/1950  
Action: Leak Reported

Global Id: T0600101082  
Action Type: REMEDIATION  
Date: 01/01/1950  
Action: Excavation

**LUST REG 2:**

Region: 2  
Facility Id: 01-1174  
Facility Status: Case Closed  
Case Number: 5545  
How Discovered: Tank Closure  
Leak Cause: Structure Failure  
Leak Source: Tank  
Date Leak Confirmed: Not reported  
Oversight Program: LUST  
Prelim. Site Assessment Workplan Submitted: Not reported  
Preliminary Site Assessment Began: Not reported  
Pollution Characterization Began: Not reported  
Pollution Remediation Plan Submitted: Not reported  
Date Remediation Action Underway: Not reported  
Date Post Remedial Action Monitoring Began: Not reported

**Alameda County CS:**

Status: Case Closed  
Record Id: RO0000668  
PE: 5602

**92**  
**West**  
**1/4-1/2**  
**0.303 mi.**  
**1600 ft.**

**NORCAL METAL FABRICATORS**  
**114 ADELINE ST**  
**OAKLAND, CA 94607**

**HIST CORTESE** **S102434413**  
**LUST** **N/A**  
**Alameda County CS**

**Relative:**  
**Lower**

**CORTESE:**  
Region: CORTESE  
Facility County Code: 1  
Reg By: LTNKA  
Reg Id: 01-1636

**Actual:**  
**11 ft.**

**LUST:**

Region: STATE  
Global Id: T0600101511  
Latitude: 37.799995  
Longitude: -122.28898  
Case Type: LUST Cleanup Site  
Status: Completed - Case Closed  
Status Date: 02/07/1994  
Lead Agency: ALAMEDA COUNTY LOP  
Case Worker: JE  
Local Agency: Not reported  
RB Case Number: 01-1636  
LOC Case Number: RO0000570

Map ID  
Direction  
Distance  
Elevation

MAP FINDINGS

Site

Database(s)

EDR ID Number  
EPA ID Number

**NORCAL METAL FABRICATORS (Continued)**

**S102434413**

File Location: Stored electronically as an E-file  
Potential Media Affect: Other Groundwater (uses other than drinking water)  
Potential Contaminants of Concern: Gasoline  
Site History: Not reported

[Click here to access the California GeoTracker records for this facility:](#)

Contact:

Global Id: T0600101511  
Contact Type: Regional Board Caseworker  
Contact Name: Cherie McCaulou  
Organization Name: SAN FRANCISCO BAY RWQCB (REGION 2)  
Address: 1515 CLAY STREET, SUITE 1400  
City: OAKLAND  
Email: cmccaulou@waterboards.ca.gov  
Phone Number: Not reported

Regulatory Activities:

Global Id: T0600101511  
Action Type: Other  
Date: 01/01/1950  
Action: Leak Reported

Global Id: T0600101511  
Action Type: REMEDIATION  
Date: 01/01/1950  
Action: Not reported

LUST REG 2:

Region: 2  
Facility Id: 01-1636  
Facility Status: Case Closed  
Case Number: 3807  
How Discovered: Tank Closure  
Leak Cause: Structure Failure  
Leak Source: Tank  
Date Leak Confirmed: Not reported  
Oversight Program: LUST  
Prelim. Site Assessment Workplan Submitted: Not reported  
Preliminary Site Assessment Began: 2/16/1993  
Pollution Characterization Began: Not reported  
Pollution Remediation Plan Submitted: Not reported  
Date Remediation Action Underway: Not reported  
Date Post Remedial Action Monitoring Began: Not reported

Alameda County CS:

Status: Case Closed  
Record Id: RO0000570  
PE: 5602

Map ID  
Direction  
Distance  
Elevation

MAP FINDINGS

Site

Database(s)

EDR ID Number  
EPA ID Number

R93  
ESE  
1/4-1/2  
0.326 mi.  
1723 ft.

UNION MACHINE WORKS OF OAKLAND  
534 2ND ST  
OAKLAND, CA 94607

HIST CORTESE  
LUST  
Alameda County CS

U003301073  
N/A

Site 1 of 2 in cluster R

Relative:  
Higher

CORTESE:  
Region: CORTESE  
Facility County Code: 1  
Reg By: LTNKA  
Reg Id: 01-1537

Actual:  
12 ft.

LUST:

Region: STATE  
Global Id: T0600101420  
Latitude: 37.79718  
Longitude: -122.278101  
Case Type: LUST Cleanup Site  
Status: Completed - Case Closed  
Status Date: 04/24/1997  
Lead Agency: ALAMEDA COUNTY LOP  
Case Worker: JE  
Local Agency: Not reported  
RB Case Number: 01-1537  
LOC Case Number: RO0001186  
File Location: Stored electronically as an E-file  
Potential Media Affect: Other Groundwater (uses other than drinking water)  
Potential Contaminants of Concern: Gasoline  
Site History: Not reported

[Click here to access the California GeoTracker records for this facility:](#)

Contact:

Global Id: T0600101420  
Contact Type: Regional Board Caseworker  
Contact Name: Cherie McCaulou  
Organization Name: SAN FRANCISCO BAY RWQCB (REGION 2)  
Address: 1515 CLAY STREET, SUITE 1400  
City: OAKLAND  
Email: cmccaulou@waterboards.ca.gov  
Phone Number: Not reported

Regulatory Activities:

Global Id: T0600101420  
Action Type: Other  
Date: 01/01/1950  
Action: Leak Reported

Global Id: T0600101420  
Action Type: REMEDIATION  
Date: 01/01/1950  
Action: Not reported

Alameda County CS:

Status: Case Closed  
Record Id: RO0001186  
PE: 5602

MAP FINDINGS

Map ID  
 Direction  
 Distance  
 Elevation

Site

Database(s)

EDR ID Number  
 EPA ID Number

**R94**      **PG AND E GAS PLANT OAKLAND**      **EDR MGP**      **1008407725**  
**ESE**      **FIRST AND WASHINGTON**           **N/A**  
**1/4-1/2**      **OAKLAND, CA 94607**  
**0.348 mi.**  
**1840 ft.**      **Site 2 of 2 in cluster R**

**Relative:**      Manufactured Gas Plants:  
**Higher**           No additional information available

**Actual:**  
**12 ft.**

**S95**      **PORT OF OAKLAND - SITE A**      **SLIC**      **S106235188**  
**SE**      **535 WATER ST**           **N/A**  
**1/4-1/2**      **OAKLAND, CA**  
**0.356 mi.**  
**1879 ft.**      **Site 1 of 2 in cluster S**

**Relative:**      SLIC REG 2:  
**Lower**           Region:      2  
                       Facility ID:      SL18375795

**Actual:**      Facility Status:      Pollution Characterization  
**9 ft.**           Date Closed:      Not reported  
                       Local Case #:      Not reported  
                       How Discovered:      RPR  
                       Leak Cause:      Not reported  
                       Leak Source:      Not reported  
                       Date Confirmed:      Not reported  
                       Date Prelim Site Assmnt Workplan Submitted:      Not reported  
                       Date Preliminary Site Assessment Began:      Not reported  
                       Date Pollution Characterization Began:      Not reported  
                       Date Remediation Plan Submitted:      Not reported  
                       Date Remedial Action Underway:      Not reported  
                       Date Post Remedial Action Monitoring Began:      Not reported

**S96**      **PORT OF OAKLAND - SITE A**      **NPDES**      **1006962201**  
**SE**      **530 WATER ST**      **SLIC**      **N/A**  
**1/4-1/2**      **OAKLAND, CA 94607**  
**0.357 mi.**  
**1885 ft.**      **Site 2 of 2 in cluster S**

**Relative:**      NPDES:  
**Lower**           Npdes Number:      CAS000002  
                       Facility Status:      Terminated

**Actual:**      Agency Id:      0  
**9 ft.**           Region:      2  
                       Regulatory Measure Id:      316333  
                       Order No:      2009-0009-DWQ  
                       Regulatory Measure Type:      Enrollee  
                       Place Id:      Not reported  
                       WDID:      2 01C345076  
                       Program Type:      Construction  
                       Adoption Date Of Regulatory Measure:      Not reported  
                       Effective Date Of Regulatory Measure:      12/27/2006  
                       Expiration Date Of Regulatory Measure:      Not reported  
                       Termination Date Of Regulatory Measure:      06/02/2010  
                       Discharge Name:      Port of Oakland  
                       Discharge Address:      530 Water St  
                       Discharge City:      Oakland

Map ID  
Direction  
Distance  
Elevation

MAP FINDINGS

Site

Database(s)

EDR ID Number  
EPA ID Number

**PORT OF OAKLAND - SITE A (Continued)**

**1006962201**

Discharge State: California  
Discharge Zip: 94607  
  
Npdes Number: CA0030007  
Facility Status: Historical  
Agency Id: 32426  
Region: 2  
Regulatory Measure Id: 143376  
Order No: R2-1994-13101  
Regulatory Measure Type: NPDES Permits  
Place Id: 226654  
WDID: 2 019305001  
Program Type: NPDES  
Adoption Date Of Regulatory Measure: 09/21/1994  
Effective Date Of Regulatory Measure: 09/21/1994  
Expiration Date Of Regulatory Measure: 09/21/1999  
Termination Date Of Regulatory Measure: 09/21/2099  
Discharge Name: Port of Oakland  
Discharge Address: 530 Water St Fl 1-4  
Discharge City: Oakland  
Discharge State: CA  
Discharge Zip: 94607

**SLIC:**

Region: STATE  
**Facility Status:** **Open - Assessment & Interim Remedial Action**  
Status Date: 12/30/2008  
Global Id: T10000000651  
Lead Agency: SAN FRANCISCO BAY RWQCB (REGION 2)  
Lead Agency Case Number: 1821G00  
Latitude: 37.795644  
Longitude: -122.278841  
Case Type: Cleanup Program Site  
Case Worker: MS  
Local Agency: Not reported  
RB Case Number: 01S0634  
File Location: Regional Board  
Potential Media Affected: Other Groundwater (uses other than drinking water), Soil, Soil Vapor, Surface water  
Potential Contaminants of Concern: Benzene, Other Solvent or Non-Petroleum Hydrocarbon, Toluene, Xylene, Arsenic, Chromium, Lead, Asphalt, Aviation, Crude Oil, Diesel, Gasoline, Heating Oil / Fuel Oil, Waste Oil / Motor / Hydraulic / Lubricating, Polynuclear aromatic hydrocarbons (PAHs)  
Site History: Soil management protocol. Includes protocols for segregation, storage and reuse of excavated soil in onsite areas through the Port of Oakland and Airport.

Click here to access the California GeoTracker records for this facility:

Region: STATE  
**Facility Status:** **Open - Assessment & Interim Remedial Action**  
Status Date: 07/01/2002  
Global Id: SL18375795  
Lead Agency: SAN FRANCISCO BAY RWQCB (REGION 2)  
Lead Agency Case Number: 1837500  
Latitude: 37.795184  
Longitude: -122.277185

Map ID  
 Direction  
 Distance  
 Elevation

MAP FINDINGS

Site

Database(s)

EDR ID Number  
 EPA ID Number

**PORT OF OAKLAND - SITE A (Continued)**

**1006962201**

Case Type: Cleanup Program Site  
 Case Worker: MS  
 Local Agency: Not reported  
 RB Case Number: 01S0479  
 File Location: Regional Board  
 Potential Media Affected: Other Groundwater (uses other than drinking water), Soil  
 Potential Contaminants of Concern: Not reported  
 Site History: Investigation and cleanup of soil and groundwater at various parcels in Jack London Square area of the Port.

[Click here to access the California GeoTracker records for this facility:](#)

**97  
 NW  
 1/4-1/2  
 0.360 mi.  
 1900 ft.**

**CALTRANS CYPRESS PROJECT  
 UNKNOWN 5TH & ADELINE  
 OAKLAND, CA 94607**

**HIST CORTESE  
 LUST S104233703  
 N/A**

**Relative:  
 Higher**

CORTESE:  
 Region: CORTESE  
 Facility County Code: 1  
 Reg By: LTNKA  
 Reg Id: 01-2398

**Actual:  
 13 ft.**

LUST REG 2:  
 Region: 2  
 Facility Id: 01-2398  
 Facility Status: Leak being confirmed  
 Case Number: 5509  
 How Discovered: Tank Closure  
 Leak Cause: UNK  
 Leak Source: Tank  
 Date Leak Confirmed: 11/2/1995  
 Oversight Program: LUST  
 Prelim. Site Assessment Workplan Submitted: Not reported  
 Preliminary Site Assessment Began: Not reported  
 Pollution Characterization Began: Not reported  
 Pollution Remediation Plan Submitted: Not reported  
 Date Remediation Action Underway: Not reported  
 Date Post Remedial Action Monitoring Began: Not reported

**T98  
 ENE  
 1/4-1/2  
 0.372 mi.  
 1966 ft.**

**HOUSEWIVES MARKET  
 818 JEFFERSON ST  
 OAKLAND, CA 94607**

**HIST CORTESE  
 LUST S103472369  
 Alameda County CS N/A**

**Site 1 of 4 in cluster T**

**Relative:  
 Higher**

CORTESE:  
 Region: CORTESE  
 Facility County Code: 1  
 Reg By: LTNKA  
 Reg Id: 01-2432

**Actual:  
 34 ft.**

LUST:  
 Region: STATE



Map ID  
Direction  
Distance  
Elevation

MAP FINDINGS

Site

Database(s)

EDR ID Number  
EPA ID Number

**HOUSEWIVES MARKET (Continued)**

**S103472369**

Global Id: T0600102241  
Latitude: 37.801819  
Longitude: -122.276824  
Case Type: LUST Cleanup Site  
Status: Completed - Case Closed  
Status Date: 02/06/2003  
Lead Agency: ALAMEDA COUNTY LOP  
Case Worker: BC  
Local Agency: ALAMEDA COUNTY LOP  
RB Case Number: 01-2432  
LOC Case Number: RO0000114  
File Location: Stored electronically as an E-file  
Potential Media Affect: Other Groundwater (uses other than drinking water)  
Potential Contaminants of Concern: Gasoline  
Site History: Not reported

[Click here to access the California GeoTracker records for this facility:](#)

**Contact:**

Global Id: T0600102241  
Contact Type: Regional Board Caseworker  
Contact Name: Cherie McCaulou  
Organization Name: SAN FRANCISCO BAY RWQCB (REGION 2)  
Address: 1515 CLAY STREET, SUITE 1400  
City: OAKLAND  
Email: cmccaulou@waterboards.ca.gov  
Phone Number: Not reported

Global Id: T0600102241  
Contact Type: Local Agency Caseworker  
Contact Name: BARNEY CHAN  
Organization Name: ALAMEDA COUNTY LOP  
Address: 1131 HARBOR BAY PARKWAY  
City: ALAMEDA  
Email: Not reported  
Phone Number: 5105676765

**Regulatory Activities:**

Global Id: T0600102241  
Action Type: Other  
Date: 01/01/1950  
Action: Leak Reported

Global Id: T0600102241  
Action Type: REMEDIATION  
Date: 01/01/1950  
Action: Not reported

**LUST REG 2:**

Region: 2  
Facility Id: 01-2432  
Facility Status: Leak being confirmed  
Case Number: 6898  
How Discovered: Tank Closure  
Leak Cause: UNK  
Leak Source: UNK

Map ID  
Direction  
Distance  
Elevation

MAP FINDINGS

Site

Database(s)

EDR ID Number  
EPA ID Number

**HOUSEWIVES MARKET (Continued)**

**S103472369**

Date Leak Confirmed: 1/29/1998  
Oversight Program: LUST  
Prelim. Site Assessment Wokplan Submitted: Not reported  
Preliminary Site Assessment Began: Not reported  
Pollution Characterization Began: Not reported  
Pollution Remediation Plan Submitted: Not reported  
Date Remediation Action Underway: Not reported  
Date Post Remedial Action Monitoring Began: Not reported

Alameda County CS:

Status: Case Closed  
Record Id: RO0000114  
PE: 5602

99  
SE  
1/4-1/2  
0.374 mi.  
1975 ft.

**PG&E GAS PLANT OAKLAND 601 2A  
FIRST & WASHINGTON  
OAKLAND, CA 94607**

**CERC-NFRAP 1003878946  
CAD981416191**

**Relative:  
Lower**

CERC-NFRAP:

Site ID: 0902411  
Federal Facility: Not a Federal Facility  
NPL Status: Not on the NPL  
Non NPL Status: NFRAP-Site does not qualify for the NPL based on existing information

**Actual:  
11 ft.**

CERCLIS-NFRAP Site Contact Details:

Contact Sequence ID: 13052429.00000  
Person ID: 9271184.00000

Contact Sequence ID: 13290151.00000  
Person ID: 13003854.00000

Contact Sequence ID: 13295746.00000  
Person ID: 13003858.00000

Contact Sequence ID: 13301604.00000  
Person ID: 13004003.00000

CERCLIS-NFRAP Assessment History:

Action: DISCOVERY  
Date Started: / /  
Date Completed: 06/01/86  
Priority Level: Not reported

Action: ARCHIVE SITE  
Date Started: / /  
Date Completed: 12/01/87  
Priority Level: Not reported

Action: PRELIMINARY ASSESSMENT  
Date Started: / /  
Date Completed: 12/01/87  
Priority Level: NFRAP-Site does not qualify for the NPL based on existing information

Map ID  
Direction  
Distance  
Elevation

MAP FINDINGS

Site

Database(s)

EDR ID Number  
EPA ID Number

100  
WNW  
1/4-1/2  
0.379 mi.  
2002 ft.

OAKLAND TRIBUNE INC  
1221 3RD ST  
OAKLAND, CA 94607

NPDES S101580386  
HIST CORTESE N/A  
LUST  
CA FID UST  
Alameda County CS  
SWEEPS UST

Relative:  
Higher

NPDES:

Actual:  
12 ft.

Npdes Number: CAS000001  
Facility Status: Active  
Agency Id: 0  
Region: 2  
Regulatory Measure Id: 277007  
Order No: 97-03-DWQ  
Regulatory Measure Type: Enrollee  
Place Id: Not reported  
WDID: 2 011019903  
Program Type: Industrial  
Adoption Date Of Regulatory Measure: Not reported  
Effective Date Of Regulatory Measure: 11/07/2005  
Expiration Date Of Regulatory Measure: Not reported  
Termination Date Of Regulatory Measure: Not reported  
Discharge Name: Sutta Co  
Discharge Address: 1221 3rd St  
Discharge City: Oakland  
Discharge State: California  
Discharge Zip: 94607

CORTESE:

Region: CORTESE  
Facility County Code: 1  
Reg By: LTNKA  
Reg Id: 01-1054

LUST:

Region: STATE  
Global Id: T0600100972  
Latitude: 37.800879  
Longitude: -122.291077  
Case Type: LUST Cleanup Site  
Status: Completed - Case Closed  
Status Date: 02/07/2000  
Lead Agency: ALAMEDA COUNTY LOP  
Case Worker: LS  
Local Agency: ALAMEDA COUNTY LOP  
RB Case Number: 01-1054  
LOC Case Number: RO0000673  
File Location: Stored electronically as an E-file  
Potential Media Affect: Other Groundwater (uses other than drinking water)  
Potential Contaminants of Concern: Gasoline  
Site History: Not reported

[Click here to access the California GeoTracker records for this facility:](#)

Contact:

Global Id: T0600100972  
Contact Type: Regional Board Caseworker  
Contact Name: Cherie McCaulou  
Organization Name: SAN FRANCISCO BAY RWQCB (REGION 2)

Map ID  
Direction  
Distance  
Elevation

MAP FINDINGS

Site

Database(s)

EDR ID Number  
EPA ID Number

**OAKLAND TRIBUNE INC (Continued)**

**S101580386**

Address: 1515 CLAY STREET, SUITE 1400  
City: OAKLAND  
Email: cmccaulou@waterboards.ca.gov  
Phone Number: Not reported

Global Id: T0600100972  
Contact Type: Local Agency Caseworker  
Contact Name: LAWRENCE SETO  
Organization Name: ALAMEDA COUNTY LOP  
Address: 1131 HARBOR BAY PARKWAY  
City: ALAMEDA  
Email: Not reported  
Phone Number: Not reported

Regulatory Activities:

Global Id: T0600100972  
Action Type: Other  
Date: 01/01/1950  
Action: Leak Reported

Global Id: T0600100972  
Action Type: REMEDIATION  
Date: 01/01/1950  
Action: Pump & Treat (P&T) Groundwater

LUST REG 2:

Region: 2  
Facility Id: 01-1054  
Facility Status: Case Closed  
Case Number: 968  
How Discovered: Tank Closure  
Leak Cause: Structure Failure  
Leak Source: Tank  
Date Leak Confirmed: Not reported  
Oversight Program: LUST  
Prelim. Site Assessment Workplan Submitted: Not reported  
Preliminary Site Assessment Began: Not reported  
Pollution Characterization Began: Not reported  
Pollution Remediation Plan Submitted: Not reported  
Date Remediation Action Underway: Not reported  
Date Post Remedial Action Monitoring Began: Not reported

CA FID UST:

Facility ID: 01002711  
Regulated By: UTKA  
Regulated ID: 00046065  
Cortese Code: Not reported  
SIC Code: Not reported  
Facility Phone: 4152729167  
Mail To: Not reported  
Mailing Address: 1221 3RD ST  
Mailing Address 2: Not reported  
Mailing City, St, Zip: OAKLAND 94607  
Contact: Not reported  
Contact Phone: Not reported

Map ID  
Direction  
Distance  
Elevation

MAP FINDINGS

Site

Database(s)

EDR ID Number  
EPA ID Number

**OAKLAND TRIBUNE INC (Continued)**

**S101580386**

DUNs Number: Not reported  
NPDES Number: Not reported  
EPA ID: Not reported  
Comments: Not reported  
Status: Active

Alameda County CS:

Status: Case Closed  
Record Id: RO0000673  
PE: 5602

SWEEPS UST:

Status: Not reported  
Comp Number: 46065  
Number: Not reported  
Board Of Equalization: 44-000441  
Referral Date: Not reported  
Action Date: Not reported  
Created Date: Not reported  
Tank Status: Not reported  
Owner Tank Id: Not reported  
Swrcb Tank Id: 01-000-046065-000001  
Actv Date: Not reported  
Capacity: 10000  
Tank Use: M.V. FUEL  
Stg: PRODUCT  
Content: REG UNLEADED  
Number Of Tanks: 2

Status: Not reported  
Comp Number: 46065  
Number: Not reported  
Board Of Equalization: 44-000441  
Referral Date: Not reported  
Action Date: Not reported  
Created Date: Not reported  
Tank Status: Not reported  
Owner Tank Id: Not reported  
Swrcb Tank Id: 01-000-046065-000003  
Actv Date: Not reported  
Capacity: 550  
Tank Use: OIL  
Stg: WASTE  
Content: WASTE OIL  
Number Of Tanks: Not reported

Status: Active  
Comp Number: 46065  
Number: 2  
Board Of Equalization: 44-000441  
Referral Date: 09-09-93  
Action Date: 05-02-94  
Created Date: 02-29-88  
Tank Status: A  
Owner Tank Id: #2  
Swrcb Tank Id: 01-000-046065-000002

Map ID  
Direction  
Distance  
Elevation

MAP FINDINGS

Site

Database(s)

EDR ID Number  
EPA ID Number

**OAKLAND TRIBUNE INC (Continued)**

**S101580386**

Actv Date: 03-04-91  
Capacity: 10000  
Tank Use: M.V. FUEL  
Stg: P  
Content: REG UNLEADED  
Number Of Tanks: 1

**101  
East  
1/4-1/2  
0.393 mi.  
2074 ft.**

**BART CORPORATION YARD  
540 7TH ST E  
OAKLAND, CA 94607**

**HIST CORTESE  
LUST S103890850  
N/A**

**Relative:  
Higher**

**CORTESE:**  
Region: CORTESE  
Facility County Code: 1  
**Actual:**  
Reg By: LTNKA  
31 ft. Reg Id: 01-0149

**LUST:**

Region: STATE  
Global Id: T0600100138  
Latitude: 37.8003368  
Longitude: -122.276237  
Case Type: LUST Cleanup Site  
Status: Completed - Case Closed  
Status Date: 09/29/1995  
Lead Agency: SAN FRANCISCO BAY RWQCB (REGION 2)  
Case Worker: CCM  
Local Agency: ALAMEDA COUNTY LOP  
RB Case Number: 01-0149  
LOC Case Number: 01-0149  
File Location: Not reported  
Potential Media Affect: Soil  
Potential Contaminants of Concern: Diesel  
Site History: Not reported

Click here to access the California GeoTracker records for this facility:

**Contact:**

Global Id: T0600100138  
Contact Type: Regional Board Caseworker  
Contact Name: Cherie McCaulou  
Organization Name: SAN FRANCISCO BAY RWQCB (REGION 2)  
Address: 1515 CLAY STREET, SUITE 1400  
City: OAKLAND  
Email: cmccaulou@waterboards.ca.gov  
Phone Number: Not reported

Global Id: T0600100138  
Contact Type: Local Agency Caseworker  
Contact Name: DONALD HWANG  
Organization Name: ALAMEDA COUNTY LOP  
Address: 1131 HARBOR BAY PARKWAY  
City: ALAMEDA  
Email: Not reported  
Phone Number: 5105676746

Map ID  
Direction  
Distance  
Elevation

MAP FINDINGS

Site

Database(s)

EDR ID Number  
EPA ID Number

**BART CORPORATION YARD (Continued)**

**S103890850**

Regulatory Activities:

Global Id: T0600100138  
Action Type: Other  
Date: 01/01/1950  
Action: Leak Discovery

Global Id: T0600100138  
Action Type: Other  
Date: 01/01/1950  
Action: Leak Reported

Global Id: T0600100138  
Action Type: Other  
Date: 01/01/1950  
Action: Leak Stopped

LUST REG 2:

Region: 2  
Facility Id: 01-0149  
Facility Status: Case Closed  
Case Number: 01-0149  
How Discovered: Tank Closure  
Leak Cause: Structure Failure  
Leak Source: Tank  
Date Leak Confirmed: Not reported  
Oversight Program: LUST  
Prelim. Site Assessment Workplan Submitted: Not reported  
Preliminary Site Assessment Began: Not reported  
Pollution Characterization Began: Not reported  
Pollution Remediation Plan Submitted: Not reported  
Date Remediation Action Underway: Not reported  
Date Post Remedial Action Monitoring Began: Not reported

**U102**  
**East**  
**1/4-1/2**  
**0.395 mi.**  
**2085 ft.**

**ALAMEDA CTY HEALTH HEADQUARTERS**  
**499 5TH ST**  
**OAKLAND, CA 94607**

**Site 1 of 2 in cluster U**

**LUST S105870881**  
**N/A**

**Relative:**  
**Higher**

LUST REG 2:

Region: 2  
Facility Id: 01-1720  
Facility Status: Case Closed  
Case Number: 4244  
How Discovered: Tank Closure  
Leak Cause: Structure Failure  
Leak Source: Tank  
Date Leak Confirmed: 12/3/1992  
Oversight Program: LUST  
Prelim. Site Assessment Workplan Submitted: 1/15/1993  
Preliminary Site Assessment Began: Not reported  
Pollution Characterization Began: Not reported  
Pollution Remediation Plan Submitted: Not reported  
Date Remediation Action Underway: Not reported  
Date Post Remedial Action Monitoring Began: Not reported

**Actual:**  
**22 ft.**

Map ID  
Direction  
Distance  
Elevation

MAP FINDINGS

Site

Database(s)

EDR ID Number  
EPA ID Number

**U103** **ALCO HEALTH HEADQUARTERS**  
**East** **499 5TH ST**  
**1/4-1/2** **OAKLAND, CA 94607**  
**0.395 mi.**  
**2085 ft.** **Site 2 of 2 in cluster U**

**HIST CORTESE** **S103890903**  
**LUST** **N/A**  
**Alameda County CS**

**Relative:** **CORTESE:**  
**Higher** Region: **CORTESE**  
Facility County Code: **1**  
**Actual:** Reg By: **LTNKA**  
**22 ft.** Reg Id: **01-1720**

**LUST:**  
Region: **STATE**  
Global Id: **T0600101591**  
Latitude: **37.798112**  
Longitude: **-122.276099**  
Case Type: **LUST Cleanup Site**  
Status: **Completed - Case Closed**  
Status Date: **01/08/1997**  
Lead Agency: **ALAMEDA COUNTY LOP**  
Case Worker: **JE**  
Local Agency: **Not reported**  
RB Case Number: **01-1720**  
LOC Case Number: **RO0000558**  
File Location: **Stored electronically as an E-file**  
Potential Media Affect: **Soil**  
Potential Contaminants of Concern: **Gasoline**  
Site History: **Not reported**

[Click here to access the California GeoTracker records for this facility:](#)

**Contact:**  
Global Id: **T0600101591**  
Contact Type: **Regional Board Caseworker**  
Contact Name: **Cherie McCaulou**  
Organization Name: **SAN FRANCISCO BAY RWQCB (REGION 2)**  
Address: **1515 CLAY STREET, SUITE 1400**  
City: **OAKLAND**  
Email: **cmccaulou@waterboards.ca.gov**  
Phone Number: **Not reported**

**Regulatory Activities:**  
Global Id: **T0600101591**  
Action Type: **Other**  
Date: **01/01/1950**  
Action: **Leak Reported**

Global Id: **T0600101591**  
Action Type: **REMEDIATION**  
Date: **01/01/1950**  
Action: **Not reported**

**Alameda County CS:**  
Status: **Case Closed**  
Record Id: **RO0000558**  
PE: **5602**





Map ID  
Direction  
Distance  
Elevation

MAP FINDINGS

Site

Database(s)

EDR ID Number  
EPA ID Number

**SALTER, DOUGLAS N (Continued)**

**S103556387**

Longitude: -122.2769178  
Case Type: LUST Cleanup Site  
Status: Completed - Case Closed  
Status Date: 11/05/1996  
Lead Agency: ALAMEDA COUNTY LOP  
Case Worker: JE  
Local Agency: Not reported  
RB Case Number: 01-0236  
LOC Case Number: RO0001152  
File Location: Stored electronically as an E-file  
Potential Media Affect: Other Groundwater (uses other than drinking water)  
Potential Contaminants of Concern: Gasoline  
Site History: Not reported

Click here to access the California GeoTracker records for this facility:

**Contact:**

Global Id: T0600100222  
Contact Type: Regional Board Caseworker  
Contact Name: Cherie McCaulou  
Organization Name: SAN FRANCISCO BAY RWQCB (REGION 2)  
Address: 1515 CLAY STREET, SUITE 1400  
City: OAKLAND  
Email: cmccaulou@waterboards.ca.gov  
Phone Number: Not reported

**Regulatory Activities:**

Global Id: T0600100222  
Action Type: Other  
Date: 01/01/1950  
Action: Leak Reported

Global Id: T0600100222  
Action Type: REMEDIATION  
Date: 01/01/1950  
Action: Ex Situ Physical/Chemical Treatment (other than P&T, SVE, or Excavation)

**LUST REG 2:**

Region: 2  
Facility Id: 01-0236  
Facility Status: Case Closed  
Case Number: 3738  
How Discovered: Tank Closure  
Leak Cause: Structure Failure  
Leak Source: Tank  
Date Leak Confirmed: Not reported  
Oversight Program: LUST  
Prelim. Site Assessment Wokplan Submitted: 1/11/1991  
Preliminary Site Assessment Began: Not reported  
Pollution Characterization Began: Not reported  
Pollution Remediation Plan Submitted: Not reported  
Date Remediation Action Underway: Not reported  
Date Post Remedial Action Monitoring Began: Not reported

Map ID  
Direction  
Distance  
Elevation

MAP FINDINGS

Site

Database(s)

EDR ID Number  
EPA ID Number

**SALTER, DOUGLAS N (Continued)**

**S103556387**

Alameda County CS:  
Status: Case Closed  
Record Id: RO0001152  
PE: 5602

**T106**  
**ENE**  
**1/4-1/2**  
**0.405 mi.**  
**2137 ft.**

**901 JEFFERSON HOUSING LLC**  
**901 JEFFERSON ST**  
**OAKLAND, CA 94607**

**Alameda County CS**

**S108196893**  
**N/A**

**Site 3 of 4 in cluster T**

**Relative:**  
**Higher**

Alameda County CS:  
Status: Pollution Characterization  
Record Id: RO0002924  
PE: 5502

**Actual:**  
**36 ft.**

Status: Remediation Plan  
Record Id: RO0002924  
PE: 5502

Status: Case Closed  
Record Id: RO0002924  
PE: 5502

**T107**  
**ENE**  
**1/4-1/2**  
**0.405 mi.**  
**2137 ft.**

**PRIVATE RESIDENCE**  
**PRIVATE RESIDENCE**  
**OAKLAND, CA 94607**

**SLIC**

**S108245889**  
**N/A**

**Site 4 of 4 in cluster T**

**Relative:**  
**Higher**

SLIC:  
Region: STATE  
**Facility Status: Completed - Case Closed**  
Status Date: 07/08/2009  
Global Id: T06019776161  
Lead Agency: ALAMEDA COUNTY LOP  
Lead Agency Case Number: RO0002924  
Latitude: 37.802535  
Longitude: -122.277106  
Case Type: Cleanup Program Site  
Case Worker: JTW  
Local Agency: ALAMEDA COUNTY LOP  
RB Case Number: NA  
File Location: Stored electronically as an E-file  
Potential Media Affected: Other Groundwater (uses other than drinking water)  
Potential Contaminants of Concern: Lead, Gasoline  
Site History: Not reported

**Actual:**  
**36 ft.**

Click here to access the California GeoTracker records for this facility:

Map ID  
Direction  
Distance  
Elevation

MAP FINDINGS

Site

Database(s)

EDR ID Number  
EPA ID Number

108  
NE  
1/4-1/2  
0.431 mi.  
2275 ft.

AMERICAN INK PRODUCT COMPANY  
630 10TH  
OAKLAND, CA 94606

HIST CORTESE  
LUST S104753726  
N/A

Relative:  
Higher

CORTESE:  
Region: CORTESE  
Facility County Code: 1  
Reg By: LTNKA  
Reg Id: 01-0076

Actual:  
36 ft.

LUST:

Region: STATE  
Global Id: T0600100070  
Latitude: 37.8032783  
Longitude: -122.2772206  
Case Type: LUST Cleanup Site  
Status: Completed - Case Closed  
Status Date: 02/15/1995  
Lead Agency: ALAMEDA COUNTY LOP  
Case Worker: TP  
Local Agency: ALAMEDA COUNTY LOP  
RB Case Number: 01-0076  
LOC Case Number: RO0000925  
File Location: Stored electronically as an E-file  
Potential Media Affect: Other Groundwater (uses other than drinking water)  
Potential Contaminants of Concern: Gasoline  
Site History: Not reported

[Click here to access the California GeoTracker records for this facility:](#)

Contact:

Global Id: T0600100070  
Contact Type: Regional Board Caseworker  
Contact Name: Cherie McCaulou  
Organization Name: SAN FRANCISCO BAY RWQCB (REGION 2)  
Address: 1515 CLAY STREET, SUITE 1400  
City: OAKLAND  
Email: cmccaulou@waterboards.ca.gov  
Phone Number: Not reported

Global Id: T0600100070  
Contact Type: Local Agency Caseworker  
Contact Name: THOMAS PEACOCK  
Organization Name: ALAMEDA COUNTY LOP  
Address: 1131 HARBOR BAY PARKWAY  
City: ALAMEDA  
Email: Not reported  
Phone Number: Not reported

Regulatory Activities:

Global Id: T0600100070  
Action Type: Other  
Date: 01/01/1950  
Action: Leak Reported

Global Id: T0600100070  
Action Type: REMEDIATION

Map ID  
 Direction  
 Distance  
 Elevation

MAP FINDINGS

Site

Database(s)

EDR ID Number  
 EPA ID Number

**AMERICAN INK PRODUCT COMPANY (Continued)**

**S104753726**

Date: 01/01/1950  
 Action: Excavation

**109  
 NW  
 1/4-1/2  
 0.432 mi.  
 2280 ft.**

**EVERIDGE SERVICE COMPANY  
 1211 7TH ST  
 OAKLAND, CA 94607**

**HIST CORTESE  
 LUST  
 Alameda County CS  
 SWEEPS UST**

**S102423340  
 N/A**

**Relative:  
 Higher**

**CORTESE:**  
 Region: CORTESE  
 Facility County Code: 1  
 Reg By: LTNKA  
 Reg Id: 01-0741

**Actual:  
 19 ft.**

**LUST:**

Region: STATE  
 Global Id: T0600100683  
 Latitude: 37.804491  
 Longitude: -122.288845  
 Case Type: LUST Cleanup Site  
 Status: Open - Site Assessment  
 Status Date: 06/16/1995  
 Lead Agency: SAN FRANCISCO BAY RWQCB (REGION 2)  
 Case Worker: REL  
 Local Agency: Not reported  
 RB Case Number: 01-0741  
 LOC Case Number: RO0000235  
 File Location: Stored electronically as an E-file  
 Potential Media Affect: Other Groundwater (uses other than drinking water)  
 Potential Contaminants of Concern: Gasoline  
 Site History: Three gasoline and one waste oil underground storage tanks (USTs) were removed from the site. Holes were noted in two USTs and free phase product was noted in the tank pit. Concentrations of total petroleum hydrocarbons as gasoline (TPHg) up to 20,000 milligrams per kilogram (mg/kg), benzene to 33 mg/kg, and lead to 1,400 mg/kg were reported in soil. Free product was observed in borings and groundwater samples that were analyzed detected up to 37,000 micrograms per liter TPHg and 7,100 benzene. The lateral and vertical extent of contamination is undefined and impacts to groundwater have not been evaluated. Not all historic documents for the fuel leak case may be available on GeoTracker. A more complete historic case file for this site may be located on the Alameda County Environmental Health website at: <http://ehgis.acgov.org/dehpublic/dehpublic.jsp>.

Click here to access the California GeoTracker records for this facility:

**Contact:**

Global Id: T0600100683  
 Contact Type: Regional Board Caseworker  
 Contact Name: RALPH LAMBERT  
 Organization Name: SAN FRANCISCO BAY RWQCB (REGION 2)  
 Address: 1515 CLAY ST. SUITE 1500  
 City: OAKLAND  
 Email: [ralambert@waterboards.ca.gov](mailto:ralambert@waterboards.ca.gov)  
 Phone Number: Not reported

Map ID  
Direction  
Distance  
Elevation

MAP FINDINGS

Site

Database(s)

EDR ID Number  
EPA ID Number

**EVERIDGE SERVICE COMPANY (Continued)**

**S102423340**

Regulatory Activities:

Global Id: T0600100683  
Action Type: ENFORCEMENT  
Date: 04/06/2012  
Action: Referral to Regional Board - #20120406

Global Id: T0600100683  
Action Type: ENFORCEMENT  
Date: 07/03/2008  
Action: Staff Letter

Global Id: T0600100683  
Action Type: ENFORCEMENT  
Date: 07/24/2009  
Action: Notice of Violation - #20090724

Global Id: T0600100683  
Action Type: ENFORCEMENT  
Date: 07/24/2009  
Action: Staff Letter - #20090724

Global Id: T0600100683  
Action Type: Other  
Date: 01/01/1950  
Action: Leak Discovery

Global Id: T0600100683  
Action Type: ENFORCEMENT  
Date: 02/25/2011  
Action: Notice of Violation - #20110225

Global Id: T0600100683  
Action Type: ENFORCEMENT  
Date: 03/30/2001  
Action: Staff Letter

Global Id: T0600100683  
Action Type: ENFORCEMENT  
Date: 04/10/2008  
Action: Staff Letter - #20080410

Global Id: T0600100683  
Action Type: RESPONSE  
Date: 05/26/2008  
Action: Soil and Water Investigation Workplan

Global Id: T0600100683  
Action Type: Other  
Date: 01/01/1950  
Action: Leak Reported

Global Id: T0600100683  
Action Type: RESPONSE  
Date: 03/28/2011  
Action: Electronic Reporting Submittal Due

Global Id: T0600100683

Map ID  
Direction  
Distance  
Elevation

MAP FINDINGS

Site

Database(s)

EDR ID Number  
EPA ID Number

**EVERIDGE SERVICE COMPANY (Continued)**

**S102423340**

Action Type: ENFORCEMENT  
Date: 04/10/2008  
Action: Staff Letter

Global Id: T0600100683  
Action Type: ENFORCEMENT  
Date: 07/24/2009  
Action: Notice of Violation

Global Id: T0600100683  
Action Type: RESPONSE  
Date: 06/15/2011  
Action: Clean Up Fund - 5-Year Review Summary

Global Id: T0600100683  
Action Type: RESPONSE  
Date: 12/10/1992  
Action: Tank Removal Report / UST Sampling Report

Global Id: T0600100683  
Action Type: RESPONSE  
Date: 06/16/1995  
Action: Preliminary Site Assessment Report

Global Id: T0600100683  
Action Type: RESPONSE  
Date: 04/25/2008  
Action: Correspondence

Global Id: T0600100683  
Action Type: RESPONSE  
Date: 01/20/1995  
Action: Other Report / Document

Global Id: T0600100683  
Action Type: RESPONSE  
Date: 03/30/2001  
Action: Correspondence

Global Id: T0600100683  
Action Type: RESPONSE  
Date: 04/18/2008  
Action: Correspondence

Global Id: T0600100683  
Action Type: RESPONSE  
Date: 04/01/2009  
Action: Verbal Communication

Global Id: T0600100683  
Action Type: RESPONSE  
Date: 06/16/1995  
Action: Soil and Water Investigation Report

Global Id: T0600100683  
Action Type: RESPONSE  
Date: 06/28/1994

Map ID  
Direction  
Distance  
Elevation

MAP FINDINGS

Site

Database(s)

EDR ID Number  
EPA ID Number

**EVERIDGE SERVICE COMPANY (Continued)**

**S102423340**

Action: Soil and Water Investigation Workplan

Global Id: T0600100683  
Action Type: RESPONSE  
Date: 11/05/1996  
Action: Other Report / Document

Global Id: T0600100683  
Action Type: ENFORCEMENT  
Date: 03/16/1993  
Action: Notice of Violation

Global Id: T0600100683  
Action Type: REMEDIATION  
Date: 01/01/1950  
Action: Not reported

Global Id: T0600100683  
Action Type: RESPONSE  
Date: 08/10/2009  
Action: Electronic Reporting Submittal Due

**LUST REG 2:**

Region: 2  
Facility Id: 01-0741  
Facility Status: Preliminary site assessment underway  
Case Number: 923  
How Discovered: Tank Closure  
Leak Cause: Corrosion  
Leak Source: Tank  
Date Leak Confirmed: Not reported  
Oversight Program: LUST  
Prelim. Site Assessment Workplan Submitted: Not reported  
Preliminary Site Assessment Began: 1/2/1965  
Pollution Characterization Began: Not reported  
Pollution Remediation Plan Submitted: Not reported  
Date Remediation Action Underway: Not reported  
Date Post Remedial Action Monitoring Began: Not reported

**Alameda County CS:**

Status: Leak Confirmation  
Record Id: RO0000235  
PE: 5602

Status: 11  
Record Id: RO0000235  
PE: 5602

Status: Pollution Characterization  
Record Id: RO0000235  
PE: 5602

**SWEEPS UST:**

Status: Not reported  
Comp Number: 42543



Map ID  
Direction  
Distance  
Elevation

MAP FINDINGS

Site

Database(s)

EDR ID Number  
EPA ID Number

**EVERIDGE SERVICE COMPANY (Continued)**

**S102423340**

Number: Not reported  
Board Of Equalization: 44-000420  
Referral Date: Not reported  
Action Date: Not reported  
Created Date: Not reported  
Tank Status: Not reported  
Owner Tank Id: Not reported  
Swrcb Tank Id: 01-000-042543-000001  
Actv Date: Not reported  
Capacity: 300  
Tank Use: OIL  
Stg: WASTE  
Content: WASTE OIL  
Number Of Tanks: 4

Status: Not reported  
Comp Number: 42543  
Number: Not reported  
Board Of Equalization: 44-000420  
Referral Date: Not reported  
Action Date: Not reported  
Created Date: Not reported  
Tank Status: Not reported  
Owner Tank Id: Not reported  
Swrcb Tank Id: 01-000-042543-000002  
Actv Date: Not reported  
Capacity: 4000  
Tank Use: M.V. FUEL  
Stg: PRODUCT  
Content: REG UNLEADED  
Number Of Tanks: Not reported

Status: Not reported  
Comp Number: 42543  
Number: Not reported  
Board Of Equalization: 44-000420  
Referral Date: Not reported  
Action Date: Not reported  
Created Date: Not reported  
Tank Status: Not reported  
Owner Tank Id: Not reported  
Swrcb Tank Id: 01-000-042543-000003  
Actv Date: Not reported  
Capacity: 4000  
Tank Use: M.V. FUEL  
Stg: PRODUCT  
Content: PRM UNLEADED  
Number Of Tanks: Not reported

Status: Not reported  
Comp Number: 42543  
Number: Not reported  
Board Of Equalization: 44-000420  
Referral Date: Not reported  
Action Date: Not reported  
Created Date: Not reported  
Tank Status: Not reported

Map ID  
Direction  
Distance  
Elevation

MAP FINDINGS

Site

Database(s)

EDR ID Number  
EPA ID Number

**EVERIDGE SERVICE COMPANY (Continued)**

**S102423340**

Owner Tank Id: Not reported  
Swrcb Tank Id: 01-000-042543-000004  
Actv Date: Not reported  
Capacity: 4000  
Tank Use: M.V. FUEL  
Stg: PRODUCT  
Content: PRM UNLEADED  
Number Of Tanks: Not reported

**110  
ENE  
1/4-1/2  
0.438 mi.  
2310 ft.**

**SALVATION ARMY  
810 CLAY ST  
OAKLAND, CA 94607**

**HIST CORTESE  
LUST  
Alameda County CS**

**S104241982  
N/A**

**Relative:  
Higher**

**CORTESE:**  
Region: CORTESE  
Facility County Code: 1  
Reg By: LTNKA  
Reg Id: 01-2472

**Actual:  
36 ft.**

**LUST:**  
Region: STATE  
Global Id: T0600102277  
Latitude: 37.801263  
Longitude: -122.275801  
Case Type: LUST Cleanup Site  
Status: Completed - Case Closed  
Status Date: 01/17/2003  
Lead Agency: ALAMEDA COUNTY LOP  
Case Worker: EC  
Local Agency: ALAMEDA COUNTY LOP  
RB Case Number: 01-2472  
LOC Case Number: RO0000083  
File Location: Stored electronically as an E-file  
Potential Media Affect: Other Groundwater (uses other than drinking water)  
Potential Contaminants of Concern: Gasoline  
Site History: Not reported

Click here to access the California GeoTracker records for this facility:

**Contact:**  
Global Id: T0600102277  
Contact Type: Regional Board Caseworker  
Contact Name: Cherie McCaulou  
Organization Name: SAN FRANCISCO BAY RWQCB (REGION 2)  
Address: 1515 CLAY STREET, SUITE 1400  
City: OAKLAND  
Email: cmccaulou@waterboards.ca.gov  
Phone Number: Not reported

Global Id: T0600102277  
Contact Type: Local Agency Caseworker  
Contact Name: EVA CHU  
Organization Name: ALAMEDA COUNTY LOP  
Address: 1131 HARBOR BAY PARKWAY  
City: ALAMEDA  
Email: Not reported

Map ID  
Direction  
Distance  
Elevation

MAP FINDINGS

Site

Database(s)

EDR ID Number  
EPA ID Number

**SALVATION ARMY (Continued)**

**S104241982**

Phone Number: 5105676762

Regulatory Activities:

Global Id: T0600102277  
Action Type: Other  
Date: 01/01/1950  
Action: Leak Reported

Global Id: T0600102277  
Action Type: REMEDIATION  
Date: 01/01/1950  
Action: Not reported

Global Id: T0600102277  
Action Type: Other  
Date: 01/01/1950  
Action: Leak Stopped

LUST REG 2:

Region: 2  
Facility Id: 01-2472  
Facility Status: Post remedial action monitoring  
Case Number: 01-2470  
How Discovered: Tank Closure  
Leak Cause: UNK  
Leak Source: UNK  
Date Leak Confirmed: Not reported  
Oversight Program: LUST  
Prelim. Site Assessment Workplan Submitted: 3/31/1999  
Preliminary Site Assessment Began: Not reported  
Pollution Characterization Began: Not reported  
Pollution Remediation Plan Submitted: Not reported  
Date Remediation Action Underway: Not reported  
Date Post Remedial Action Monitoring Began: 12/11/2000

Alameda County CS:

Status: Case Closed  
Record Id: RO0000083  
PE: 5602

111  
ESE  
1/4-1/2  
0.443 mi.  
2337 ft.

**EXPRESS AUTO SERVICE  
333 BROADWAY  
OAKLAND, CA 94607**

**HIST CORTESE S101580028  
LUST N/A  
CA FID UST  
Alameda County CS  
SWEEPS UST**

**Relative:  
Higher**

CORTESE:  
Region: CORTESE  
Facility County Code: 1  
Reg By: LTNKA  
Reg Id: 01-0017

**Actual:  
18 ft.**

LUST:  
Region: STATE  
Global Id: T0600100013

Map ID  
Direction  
Distance  
Elevation

MAP FINDINGS

Site

Database(s)

EDR ID Number  
EPA ID Number

**EXPRESS AUTO SERVICE (Continued)**

**S101580028**

Latitude: 37.797347  
Longitude: -122.275948  
Case Type: LUST Cleanup Site  
Status: Completed - Case Closed  
Status Date: 08/27/1996  
Lead Agency: ALAMEDA COUNTY LOP  
Case Worker: JE  
Local Agency: Not reported  
RB Case Number: 01-0017  
LOC Case Number: RO0000844  
File Location: Stored electronically as an E-file  
Potential Media Affect: Other Groundwater (uses other than drinking water)  
Potential Contaminants of Concern: Waste Oil / Motor / Hydraulic / Lubricating  
Site History: Not reported

Click here to access the California GeoTracker records for this facility:

Contact:

Global Id: T0600100013  
Contact Type: Regional Board Caseworker  
Contact Name: Cherie McCaulou  
Organization Name: SAN FRANCISCO BAY RWQCB (REGION 2)  
Address: 1515 CLAY STREET, SUITE 1400  
City: OAKLAND  
Email: cmccaulou@waterboards.ca.gov  
Phone Number: Not reported

Regulatory Activities:

Global Id: T0600100013  
Action Type: Other  
Date: 01/01/1950  
Action: Leak Reported

Global Id: T0600100013  
Action Type: REMEDIATION  
Date: 01/01/1950  
Action: Excavation

LUST REG 2:

Region: 2  
Facility Id: 01-0017  
Facility Status: Case Closed  
Case Number: 1452  
How Discovered: Tank Closure  
Leak Cause: Structure Failure  
Leak Source: Tank  
Date Leak Confirmed: 7/15/1992  
Oversight Program: LUST  
Prelim. Site Assessment Wokplan Submitted: Not reported  
Preliminary Site Assessment Began: 7/14/1993  
Pollution Characterization Began: Not reported  
Pollution Remediation Plan Submitted: Not reported  
Date Remediation Action Underway: Not reported  
Date Post Remedial Action Monitoring Began: Not reported

Map ID  
Direction  
Distance  
Elevation

MAP FINDINGS

Site

Database(s)

EDR ID Number  
EPA ID Number

**EXPRESS AUTO SERVICE (Continued)**

**S101580028**

CA FID UST:

Facility ID: 01000705  
Regulated By: UTNKA  
Regulated ID: Not reported  
Cortese Code: Not reported  
SIC Code: Not reported  
Facility Phone: Not reported  
Mail To: Not reported  
Mailing Address: 2001 VICTORINE RD  
Mailing Address 2: Not reported  
Mailing City,St,Zip: OAKLAND 94607  
Contact: Not reported  
Contact Phone: Not reported  
DUNS Number: Not reported  
NPDES Number: Not reported  
EPA ID: Not reported  
Comments: Not reported  
Status: Active

Alameda County CS:

Status: Case Closed  
Record Id: RO0000844  
PE: 5602

SWEEPS UST:

Status: Not reported  
Comp Number: 301452  
Number: Not reported  
Board Of Equalization: Not reported  
Referral Date: Not reported  
Action Date: Not reported  
Created Date: Not reported  
Tank Status: Not reported  
Owner Tank Id: Not reported  
Swrcb Tank Id: 01-000-301452-000002  
Actv Date: Not reported  
Capacity: 550  
Tank Use: OIL  
Stg: WASTE  
Content: WASTE OIL  
Number Of Tanks: 1

Status: Active  
Comp Number: 301452  
Number: 1  
Board Of Equalization: Not reported  
Referral Date: 06-02-92  
Action Date: 08-19-92  
Created Date: 05-15-92  
Tank Status: A  
Owner Tank Id: Not reported  
Swrcb Tank Id: 01-000-301452-000001  
Actv Date: 05-15-92  
Capacity: 4000  
Tank Use: M.V. FUEL  
Stg: P

Map ID  
Direction  
Distance  
Elevation

MAP FINDINGS

Site

Database(s)

EDR ID Number  
EPA ID Number

**EXPRESS AUTO SERVICE (Continued)**

**S101580028**

Content: REG UNLEADED  
Number Of Tanks: 3

Status: Active  
Comp Number: 301452  
Number: 1  
Board Of Equalization: Not reported  
Referral Date: 06-02-92  
Action Date: 08-19-92  
Created Date: 05-15-92  
Tank Status: A  
Owner Tank Id: Not reported  
Swrcb Tank Id: 01-000-301452-000003  
Actv Date: 05-15-92  
Capacity: 3000  
Tank Use: M.V. FUEL  
Stg: P  
Content: REG UNLEADED  
Number Of Tanks: Not reported

Status: Active  
Comp Number: 301452  
Number: 1  
Board Of Equalization: Not reported  
Referral Date: 06-02-92  
Action Date: 08-19-92  
Created Date: 05-15-92  
Tank Status: A  
Owner Tank Id: Not reported  
Swrcb Tank Id: 01-000-301452-000004  
Actv Date: 05-15-92  
Capacity: 3000  
Tank Use: M.V. FUEL  
Stg: P  
Content: REG UNLEADED  
Number Of Tanks: Not reported

V112  
ESE  
1/4-1/2  
0.448 mi.  
2365 ft.

**PRIVATE RESIDENCE  
PRIVATE RESIDENCE  
OAKLAND, CA 94607**

**Site 2 of 3 in cluster V**

**SLIC S108418421  
N/A**

**Relative:  
Higher**

**SLIC:**

**Actual:  
15 ft.**

Region: STATE  
**Facility Status: Open - Site Assessment**  
Status Date: 01/01/1967  
Global Id: SLT19758442  
Lead Agency: ALAMEDA COUNTY LOP  
Lead Agency Case Number: RO0002932  
Latitude: 37.796472  
Longitude: -122.276079  
Case Type: Cleanup Program Site  
Case Worker: SP  
Local Agency: ALAMEDA COUNTY LOP  
RB Case Number: NA  
File Location: Stored electronically as an E-file  
Potential Media Affected: Other Groundwater (uses other than drinking water)

Map ID  
 Direction  
 Distance  
 Elevation

MAP FINDINGS

Site

Database(s)

EDR ID Number  
 EPA ID Number

**PRIVATE RESIDENCE (Continued)**

**S108418421**

Potential Contaminants of Concern: Lead  
 Site History: Not reported

[Click here to access the California GeoTracker records for this facility:](#)

**V113**  
**ESE**  
**1/4-1/2**  
**0.448 mi.**  
**2365 ft.**

**2ND & BROADWAY**  
**222 BROADWAY**  
**OAKLAND, CA 94607**

**NPDES**  
**Alameda County CS**

**S108741441**  
**N/A**

**Site 3 of 3 in cluster V**

**Relative:**  
**Higher**

**NPDES:**

Npdes Number: CAS000002  
 Facility Status: Terminated  
 Agency Id: 0  
 Region: 2  
 Regulatory Measure Id: 296345  
 Order No: 2009-0009-DWQ  
 Regulatory Measure Type: Enrollee  
 Place Id: Not reported  
 WDID: 2 01C339175  
 Program Type: Construction  
 Adoption Date Of Regulatory Measure: Not reported  
 Effective Date Of Regulatory Measure: 01/25/2006  
 Expiration Date Of Regulatory Measure: Not reported  
 Termination Date Of Regulatory Measure: 09/02/2010  
 Discharge Name: Molasky Pacific Properties  
 Discharge Address: 3993 Howards Hughes Pkwy Suite 450  
 Discharge City: Las Vegas  
 Discharge State: Nevada  
 Discharge Zip: 89109

**Actual:**  
**15 ft.**

**Alameda County CS:**

Status: Pollution Characterization  
 Record Id: RO0002932  
 PE: 5502

**114**  
**WNW**  
**1/4-1/2**  
**0.452 mi.**  
**2387 ft.**

**AMTRAK MAINTENANCE FACILITY**  
**3RD & UNION STREETS**  
**OAKLAND, CA 94607**

**DEED**  
**VCP**  
**ENVIROSTOR**

**S104549015**  
**N/A**

**Relative:**  
**Higher**

**DEED:**

Area: PROJECT WIDE  
 Sub Area: Not reported  
 Site Type: VOLUNTARY CLEANUP  
 Status: CERTIFIED / OPERATION & MAINTENANCE  
 Deed Date(s): 06/30/2011

**Actual:**  
**12 ft.**

**VCP:**

Facility ID: 01400014  
 Site Type: Voluntary Cleanup  
 Site Type Detail: Voluntary Cleanup  
 Site Mgmt. Req.: NONE SPECIFIED

Map ID  
Direction  
Distance  
Elevation

MAP FINDINGS

Site

Database(s)

EDR ID Number  
EPA ID Number

**AMTRAK MAINTENANCE FACILITY (Continued)**

**S104549015**

Acres: 18  
National Priorities List: NO  
Cleanup Oversight Agencies: SMBRP  
Lead Agency: SMBRP  
Lead Agency Description: DTSC - Site Cleanup Program  
Project Manager: Jacinto Soto  
Supervisor: Karen Toth  
Division Branch: Cleanup Berkeley  
Site Code: 201301  
Assembly: 18  
Senate: 09  
Special Programs Code: Voluntary Cleanup Program  
Status: Certified / Operation & Maintenance  
Status Date: 06/30/2011  
Restricted Use: YES  
Funding: Responsible Party  
Lat/Long: 37.80138 / -122.2913  
APN: 000-0390-003, 000-0390-005, 000-0390-006, 000-0390-010-3, 004-0025-008, 004-0025-009  
Past Use: RAIL ROAD MAINTENANCE SHOP, RAILROAD RIGHT OF WAY  
Potential COC: 30001, 30013, 30024, 3002502, 30470, 30472  
Confirmed COC: 30001,30013,30470,30472,30024,3002502  
Potential Description: SOIL  
Alias Name: AMTRACK MAINTENANCE FACILITY  
Alias Type: Alternate Name  
Alias Name: 000-0390-003  
Alias Type: APN  
Alias Name: 000-0390-005  
Alias Type: APN  
Alias Name: 000-0390-006  
Alias Type: APN  
Alias Name: 000-0390-010-3  
Alias Type: APN  
Alias Name: 004-0025-008  
Alias Type: APN  
Alias Name: 004-0025-009  
Alias Type: APN  
Alias Name: 110033616004  
Alias Type: EPA (FRS #)  
Alias Name: 201301  
Alias Type: Project Code (Site Code)  
Alias Name: 01400008  
Alias Type: Envirostor ID Number  
Alias Name: 01400014  
Alias Type: Envirostor ID Number

**Completed Info:**

Completed Area Name: PROJECT WIDE  
Completed Sub Area Name: Not reported  
Completed Document Type: CEQA - Notice of Exemption  
Completed Date: 02/15/2002  
Comments: NOE  
  
Completed Area Name: PROJECT WIDE  
Completed Sub Area Name: Not reported  
Completed Document Type: Voluntary Cleanup Agreement  
Completed Date: 04/24/2000  
Comments: VCA signed with Amtrak and UPRR.



Map ID  
Direction  
Distance  
Elevation

MAP FINDINGS

Site

Database(s)

EDR ID Number  
EPA ID Number

**AMTRAK MAINTENANCE FACILITY (Continued)**

**S104549015**

Completed Area Name: PROJECT WIDE  
Completed Sub Area Name: Not reported  
Completed Document Type: Annual Oversight Cost Estimate  
Completed Date: 09/22/2009  
Comments: DTSC oversight cost estimate and schedule for next fiscal year was sent to the RP.

Completed Area Name: PROJECT WIDE  
Completed Sub Area Name: Not reported  
Completed Document Type: Operation & Maintenance Order/Agreement  
Completed Date: 09/02/2010  
Comments: Not reported

Completed Area Name: PROJECT WIDE  
Completed Sub Area Name: Not reported  
Completed Document Type: Land Use Restriction  
Completed Date: 06/30/2011  
Comments: LUC has been recorded.

Completed Area Name: PROJECT WIDE  
Completed Sub Area Name: Not reported  
Completed Document Type: Certification  
Completed Date: 06/30/2011  
Comments: Site has certified with operation and maintenance activities.

Completed Area Name: PROJECT WIDE  
Completed Sub Area Name: Not reported  
Completed Document Type: Removal Action Workplan  
Completed Date: 02/15/2002  
Comments: RAW approved requiring installation of cap over the site, institutional controls, groundwater monitoring, and limited PCB hot spot removal.

Completed Area Name: PROJECT WIDE  
Completed Sub Area Name: Not reported  
Completed Document Type: Fieldwork  
Completed Date: 06/30/2006  
Comments: Paving is complete at the site. The completion report will be submitted by mid August 2006.

Completed Area Name: PROJECT WIDE  
Completed Sub Area Name: Not reported  
Completed Document Type: Removal Action Completion Report  
Completed Date: 07/27/2007  
Comments: Report describe the removal of PCB contaminated soil were the Service and Inspection Building would be located, dewatering of the underlying groundwater and capping the area with asphalt pavement.

Completed Area Name: PROJECT WIDE  
Completed Sub Area Name: Not reported  
Completed Document Type: Operations and Maintenance Report  
Completed Date: 02/08/2006  
Comments: December 2005 Ground Water Monitoring Data Submittal.

Completed Area Name: PROJECT WIDE  
Completed Sub Area Name: Not reported  
Completed Document Type: Operations and Maintenance Report

Map ID  
Direction  
Distance  
Elevation

MAP FINDINGS

Site

Database(s)

EDR ID Number  
EPA ID Number

**AMTRAK MAINTENANCE FACILITY (Continued)**

**S104549015**

Completed Date: 11/08/2006  
Comments: Approved report including a request to discontinue groundwater monitoring and decommissioning on site monitoring wells.

Completed Area Name: PROJECT WIDE  
Completed Sub Area Name: Not reported  
Completed Document Type: Fact Sheets  
Completed Date: 12/13/2001  
Comments: Fact Sheet for Draft Removal Action Workplan

Completed Area Name: PROJECT WIDE  
Completed Sub Area Name: Not reported  
Completed Document Type: Public Notice  
Completed Date: 12/12/2001  
Comments: Public Notice for Site Cleanup

Completed Area Name: PROJECT WIDE  
Completed Sub Area Name: Not reported  
Completed Document Type: Technical Workplan  
Completed Date: 03/23/2007  
Comments: Work plan to onsite wells has been approved.

Completed Area Name: PROJECT WIDE  
Completed Sub Area Name: Not reported  
Completed Document Type: Fieldwork  
Completed Date: 05/24/2007  
Comments: Monitoring wells have been closed.

Completed Area Name: PROJECT WIDE  
Completed Sub Area Name: Not reported  
Completed Document Type: Operations and Maintenance Report  
Completed Date: 07/27/2007  
Comments: Report will be approved by 7/ 27/2007.

Completed Area Name: PROJECT WIDE  
Completed Sub Area Name: Not reported  
Completed Document Type: Operations and Maintenance Plan  
Completed Date: 07/27/2007  
Comments: Not reported

Completed Area Name: PROJECT WIDE  
Completed Sub Area Name: Not reported  
Completed Document Type: Remedial Investigation Report  
Completed Date: 06/01/2001  
Comments: The combined data set from site investigations conducted to date provides sufficient data to adequately characterize soil conditions at the site for the purposes of assessing site risk and determining appropriate removal actions. Ground water data are sufficient to characterize current site risks posed by shallow on-site ground water and to determine appropriate removal actions, if warranted.

Completed Area Name: PROJECT WIDE  
Completed Sub Area Name: Not reported  
Completed Document Type: Removal Action Completion Report  
Completed Date: 02/21/2003  
Comments: As required by the RAW, UPRR has excavated and disposed of all soil containing PCBs greater than 1 mg/kg from beneath the footprint of

Map ID  
Direction  
Distance  
Elevation

MAP FINDINGS

Site

Database(s)

EDR ID Number  
EPA ID Number

**AMTRAK MAINTENANCE FACILITY (Continued)**

**S104549015**

the proposed service and inspection building.

Completed Area Name: PROJECT WIDE  
Completed Sub Area Name: Not reported  
Completed Document Type: \*Correspondence - Received  
Completed Date: 05/12/2009  
Comments: Letter to inform the Department of Toxic Substances Control (Department) that Amtrak is planning construction activities on the above-referenced property.

Completed Area Name: PROJECT WIDE  
Completed Sub Area Name: Not reported  
Completed Document Type: \*Correspondence - Received  
Completed Date: 06/18/2009  
Comments: Letter prompted by an e-mail dated May 26, 2009 from Jacinto Soto, DTSC's Project Manager, to Jeff White, Amtrak's Project Manager. In that e-mail Mr. Soto stated that the revision proposed to Section 4.01 (a) was "not accepted" because of benzo(a)pyrene concentrations above residential levels, and in some cases above commercial levels, in soil of the southeast parcels.

Completed Area Name: PROJECT WIDE  
Completed Sub Area Name: Not reported  
Completed Document Type: Operations and Maintenance Report  
Completed Date: 03/20/2012  
Comments: The 2011 Annual Barrier System Inspection and Maintenance Report was completed in January 2012. Repairs and vegetation removal are recommended in the landscaped Areas within the main cap area, which DTSC agrees with. DTSC expect the next operation and maintenance report in January 2013.

Completed Area Name: PROJECT WIDE  
Completed Sub Area Name: Not reported  
Completed Document Type: Operations and Maintenance Report  
Completed Date: 02/26/2013  
Comments: The 2012 Annual Barrier System Inspection and Maintenance Report was completed in January 2013. Repairs and vegetation removal are recommended in the landscaped Areas within the main cap area, which DTSC agrees with. DTSC expect the next operation and maintenance report in January 2014.

Completed Area Name: PROJECT WIDE  
Completed Sub Area Name: Not reported  
Completed Document Type: Annual Oversight Cost Estimate  
Completed Date: 09/07/2010  
Comments: Not reported

Completed Area Name: PROJECT WIDE  
Completed Sub Area Name: Not reported  
Completed Document Type: Correspondence  
Completed Date: 11/23/2009  
Comments: Cover letter responding to revisions to LUC.

Completed Area Name: PROJECT WIDE  
Completed Sub Area Name: Not reported  
Completed Document Type: Correspondence  
Completed Date: 05/26/2009

Map ID  
Direction  
Distance  
Elevation

MAP FINDINGS

Site

Database(s)

EDR ID Number  
EPA ID Number

**AMTRAK MAINTENANCE FACILITY (Continued)**

**S104549015**

Comments: Not reported

Completed Area Name: PROJECT WIDE  
Completed Sub Area Name: Not reported  
Completed Document Type: Annual Oversight Cost Estimate  
Completed Date: 09/15/2011  
Comments: Annual cost estimate.

Completed Area Name: PROJECT WIDE  
Completed Sub Area Name: Not reported  
Completed Document Type: Land Use Restriction - Site Inspection/Visit  
Completed Date: 07/12/2012  
Comments: Not reported

Completed Area Name: PROJECT WIDE  
Completed Sub Area Name: Not reported  
Completed Document Type: Annual Oversight Cost Estimate  
Completed Date: 10/11/2012  
Comments: Annual cost estimate.

Future Area Name: PROJECT WIDE  
Future Sub Area Name: Not reported  
Future Document Type: 5 Year Review Reports  
Future Due Date: 2016

Future Area Name: PROJECT WIDE  
Future Sub Area Name: Not reported  
Future Document Type: Operations and Maintenance Report  
Future Due Date: 2015

Future Area Name: PROJECT WIDE  
Future Sub Area Name: Not reported  
Future Document Type: Public Notice  
Future Due Date: 2016

Future Area Name: PROJECT WIDE  
Future Sub Area Name: Not reported  
Future Document Type: Operations and Maintenance Report  
Future Due Date: 2014

Schedule Area Name: Not reported  
Schedule Sub Area Name: Not reported  
Schedule Document Type: Not reported  
Schedule Due Date: Not reported  
Schedule Revised Date: Not reported

**ENVIROSTOR:**

Site Type: Voluntary Cleanup  
Site Type Detailed: Voluntary Cleanup  
Acres: 18  
NPL: NO  
Regulatory Agencies: SMBRP  
Lead Agency: SMBRP  
Program Manager: Jacinto Soto  
Supervisor: Karen Toth  
Division Branch: Cleanup Berkeley  
Facility ID: 01400014  
Site Code: 201301  
Assembly: 18  
Senate: 09  
Special Program: Voluntary Cleanup Program

Map ID  
Direction  
Distance  
Elevation

MAP FINDINGS

Site

Database(s)

EDR ID Number  
EPA ID Number

**AMTRAK MAINTENANCE FACILITY (Continued)**

**S104549015**

Status: Certified / Operation & Maintenance  
Status Date: 06/30/2011  
Restricted Use: YES  
Site Mgmt. Req.: NONE SPECIFIED  
Funding: Responsible Party  
Latitude: 37.80138  
Longitude: -122.2913  
APN: 000-0390-003, 000-0390-005, 000-0390-006, 000-0390-010-3, 004-0025-008, 004-0025-009  
Past Use: RAIL ROAD MAINTENANCE SHOP, RAILROAD RIGHT OF WAY  
Potential COC: 30001, 30013, 30024, 3002502, 30470, 30472  
Confirmed COC: 30001,30013,30470,30472,30024,3002502  
Potential Description: SOIL  
Alias Name: AMTRACK MAINTENANCE FACILITY  
Alias Type: Alternate Name  
Alias Name: 000-0390-003  
Alias Type: APN  
Alias Name: 000-0390-005  
Alias Type: APN  
Alias Name: 000-0390-006  
Alias Type: APN  
Alias Name: 000-0390-010-3  
Alias Type: APN  
Alias Name: 004-0025-008  
Alias Type: APN  
Alias Name: 004-0025-009  
Alias Type: APN  
Alias Name: 110033616004  
Alias Type: EPA (FRS #)  
Alias Name: 201301  
Alias Type: Project Code (Site Code)  
Alias Name: 01400008  
Alias Type: Envirostor ID Number  
Alias Name: 01400014  
Alias Type: Envirostor ID Number

Completed Info:

Completed Area Name: PROJECT WIDE  
Completed Sub Area Name: Not reported  
Completed Document Type: CEQA - Notice of Exemption  
Completed Date: 02/15/2002  
Comments: NOE

Completed Area Name: PROJECT WIDE  
Completed Sub Area Name: Not reported  
Completed Document Type: Voluntary Cleanup Agreement  
Completed Date: 04/24/2000  
Comments: VCA signed with Amtrak and UPRR.

Completed Area Name: PROJECT WIDE  
Completed Sub Area Name: Not reported  
Completed Document Type: Annual Oversight Cost Estimate  
Completed Date: 09/22/2009  
Comments: DTSC oversight cost estimate and schedule for next fiscal year was sent to the RP.

Completed Area Name: PROJECT WIDE  
Completed Sub Area Name: Not reported

Map ID  
Direction  
Distance  
Elevation

MAP FINDINGS

Site

Database(s)

EDR ID Number  
EPA ID Number

**AMTRAK MAINTENANCE FACILITY (Continued)**

**S104549015**

Completed Document Type: Operation & Maintenance Order/Agreement

Completed Date: 09/02/2010

Comments: Not reported

Completed Area Name: PROJECT WIDE

Completed Sub Area Name: Not reported

Completed Document Type: Land Use Restriction

Completed Date: 06/30/2011

Comments: LUC has been recorded.

Completed Area Name: PROJECT WIDE

Completed Sub Area Name: Not reported

Completed Document Type: Certification

Completed Date: 06/30/2011

Comments: Site has certified with operation and maintenance activities.

Completed Area Name: PROJECT WIDE

Completed Sub Area Name: Not reported

Completed Document Type: Removal Action Workplan

Completed Date: 02/15/2002

Comments: RAW approved requiring installation of cap over the site, institutional controls, groundwater monitoring, and limited PCB hot spot removal.

Completed Area Name: PROJECT WIDE

Completed Sub Area Name: Not reported

Completed Document Type: Fieldwork

Completed Date: 06/30/2006

Comments: Paving is complete at the site. The completion report will be submitted by mid August 2006.

Completed Area Name: PROJECT WIDE

Completed Sub Area Name: Not reported

Completed Document Type: Removal Action Completion Report

Completed Date: 07/27/2007

Comments: Report describe the removal of PCB contaminated soil were the Service and Inspection Building would be located, dewatering of the underlying groundwater and capping the area with asphalt pavement.

Completed Area Name: PROJECT WIDE

Completed Sub Area Name: Not reported

Completed Document Type: Operations and Maintenance Report

Completed Date: 02/08/2006

Comments: December 2005 Ground Water Monitoring Data Submittal.

Completed Area Name: PROJECT WIDE

Completed Sub Area Name: Not reported

Completed Document Type: Operations and Maintenance Report

Completed Date: 11/08/2006

Comments: Approved report including a request to discontinue groundwater monitoring and decommissioning on site monitoring wells.

Completed Area Name: PROJECT WIDE

Completed Sub Area Name: Not reported

Completed Document Type: Fact Sheets

Completed Date: 12/13/2001

Comments: Fact Sheet for Draft Removal Action Workplan

Map ID  
Direction  
Distance  
Elevation

MAP FINDINGS

Site

Database(s)

EDR ID Number  
EPA ID Number

**AMTRAK MAINTENANCE FACILITY (Continued)**

**S104549015**

Completed Area Name: PROJECT WIDE  
Completed Sub Area Name: Not reported  
Completed Document Type: Public Notice  
Completed Date: 12/12/2001  
Comments: Public Notice for Site Cleanup

Completed Area Name: PROJECT WIDE  
Completed Sub Area Name: Not reported  
Completed Document Type: Technical Workplan  
Completed Date: 03/23/2007  
Comments: Work plan to onsite wells has been approved.

Completed Area Name: PROJECT WIDE  
Completed Sub Area Name: Not reported  
Completed Document Type: Fieldwork  
Completed Date: 05/24/2007  
Comments: Monitoring wells have been closed.

Completed Area Name: PROJECT WIDE  
Completed Sub Area Name: Not reported  
Completed Document Type: Operations and Maintenance Report  
Completed Date: 07/27/2007  
Comments: Report will be approved by 7/ 27/2007.

Completed Area Name: PROJECT WIDE  
Completed Sub Area Name: Not reported  
Completed Document Type: Operations and Maintenance Plan  
Completed Date: 07/27/2007  
Comments: Not reported

Completed Area Name: PROJECT WIDE  
Completed Sub Area Name: Not reported  
Completed Document Type: Remedial Investigation Report  
Completed Date: 06/01/2001  
Comments: The combined data set from site investigations conducted to date provides sufficient data to adequately characterize soil conditions at the site for the purposes of assessing site risk and determining appropriate removal actions. Ground water data are sufficient to characterize current site risks posed by shallow on-site ground water and to determine appropriate removal actions, if warranted.

Completed Area Name: PROJECT WIDE  
Completed Sub Area Name: Not reported  
Completed Document Type: Removal Action Completion Report  
Completed Date: 02/21/2003  
Comments: As required by the RAW, UPRR has excavated and disposed of all soil containing PCBs greater than 1 mg/kg from beneath the footprint of the proposed service and inspection building.

Completed Area Name: PROJECT WIDE  
Completed Sub Area Name: Not reported  
Completed Document Type: \*Correspondence - Received  
Completed Date: 05/12/2009  
Comments: Letter to inform the Department of Toxic Substances Control (Department) that Amtrak is planning construction activities on the above-referenced property.

Map ID  
Direction  
Distance  
Elevation

MAP FINDINGS

Site

Database(s)

EDR ID Number  
EPA ID Number

**AMTRAK MAINTENANCE FACILITY (Continued)**

**S104549015**

Completed Area Name: PROJECT WIDE  
Completed Sub Area Name: Not reported  
Completed Document Type: \*Correspondence - Received  
Completed Date: 06/18/2009  
Comments: Letter prompted by an e-mail dated May 26, 2009 from Jacinto Soto, DTSC's Project Manager, to Jeff White, Amtrak's Project Manager. In that e-mail Mr. Soto stated that the revision proposed to Section 4.01 (a) was "not accepted" because of benzo(a)pyrene concentrations above residential levels, and in some cases above commercial levels, in soil of the southeast parcels.

Completed Area Name: PROJECT WIDE  
Completed Sub Area Name: Not reported  
Completed Document Type: Operations and Maintenance Report  
Completed Date: 03/20/2012  
Comments: The 2011 Annual Barrier System Inspection and Maintenance Report was completed in January 2012. Repairs and vegetation removal are recommended in the landscaped Areas within the main cap area, which DTSC agrees with. DTSC expect the next operation and maintenance report in January 2013.

Completed Area Name: PROJECT WIDE  
Completed Sub Area Name: Not reported  
Completed Document Type: Operations and Maintenance Report  
Completed Date: 02/26/2013  
Comments: The 2012 Annual Barrier System Inspection and Maintenance Report was completed in January 2013. Repairs and vegetation removal are recommended in the landscaped Areas within the main cap area, which DTSC agrees with. DTSC expect the next operation and maintenance report in January 2014.

Completed Area Name: PROJECT WIDE  
Completed Sub Area Name: Not reported  
Completed Document Type: Annual Oversight Cost Estimate  
Completed Date: 09/07/2010  
Comments: Not reported

Completed Area Name: PROJECT WIDE  
Completed Sub Area Name: Not reported  
Completed Document Type: Correspondence  
Completed Date: 11/23/2009  
Comments: Cover letter responding to revisions to LUC.

Completed Area Name: PROJECT WIDE  
Completed Sub Area Name: Not reported  
Completed Document Type: Correspondence  
Completed Date: 05/26/2009  
Comments: Not reported

Completed Area Name: PROJECT WIDE  
Completed Sub Area Name: Not reported  
Completed Document Type: Annual Oversight Cost Estimate  
Completed Date: 09/15/2011  
Comments: Annual cost estimate.

Completed Area Name: PROJECT WIDE  
Completed Sub Area Name: Not reported



Map ID  
Direction  
Distance  
Elevation

MAP FINDINGS

Site

Database(s)

EDR ID Number  
EPA ID Number

**AMTRAK MAINTENANCE FACILITY (Continued)**

**S104549015**

Completed Document Type: Land Use Restriction - Site Inspection/Visit  
Completed Date: 07/12/2012  
Comments: Not reported

Completed Area Name: PROJECT WIDE  
Completed Sub Area Name: Not reported  
Completed Document Type: Annual Oversight Cost Estimate  
Completed Date: 10/11/2012  
Comments: Annual cost estimate.

Future Area Name: PROJECT WIDE  
Future Sub Area Name: Not reported  
Future Document Type: 5 Year Review Reports  
Future Due Date: 2016  
Future Area Name: PROJECT WIDE  
Future Sub Area Name: Not reported  
Future Document Type: Operations and Maintenance Report  
Future Due Date: 2015  
Future Area Name: PROJECT WIDE  
Future Sub Area Name: Not reported  
Future Document Type: Public Notice  
Future Due Date: 2016  
Future Area Name: PROJECT WIDE  
Future Sub Area Name: Not reported  
Future Document Type: Operations and Maintenance Report  
Future Due Date: 2014  
Schedule Area Name: Not reported  
Schedule Sub Area Name: Not reported  
Schedule Document Type: Not reported  
Schedule Due Date: Not reported  
Schedule Revised Date: Not reported

115  
East  
1/4-1/2  
0.457 mi.  
2412 ft.

**JAL-VUE WINDOW CORPORATION**  
295 6TH AVE  
OAKLAND, CA 94607

**HIST CORTESE S101580218**  
**LUST N/A**  
**CA FID UST**  
**SWEEPS UST**

**Relative:**  
**Higher**

**CORTESE:**  
Region: CORTESE  
Facility County Code: 1  
Reg By: LTNKA  
Reg Id: 01-0637

**Actual:**  
**26 ft.**

**LUST:**  
Region: STATE  
Global Id: T0600100587  
Latitude: 37.7966897  
Longitude: -122.2695549  
Case Type: LUST Cleanup Site  
Status: Completed - Case Closed  
Status Date: 01/22/1993  
Lead Agency: SAN FRANCISCO BAY RWQCB (REGION 2)  
Case Worker: CCM  
Local Agency: ALAMEDA COUNTY LOP  
RB Case Number: 01-0637  
LOC Case Number: 01-0637

Map ID  
Direction  
Distance  
Elevation

MAP FINDINGS

Site

Database(s)

EDR ID Number  
EPA ID Number

**JAL-VUE WINDOW CORPORATION (Continued)**

**S101580218**

File Location: Not reported  
Potential Media Affect: Soil  
Potential Contaminants of Concern: Diesel  
Site History: Not reported

[Click here to access the California GeoTracker records for this facility:](#)

Contact:

Global Id: T0600100587  
Contact Type: Regional Board Caseworker  
Contact Name: Cherie McCaulou  
Organization Name: SAN FRANCISCO BAY RWQCB (REGION 2)  
Address: 1515 CLAY STREET, SUITE 1400  
City: OAKLAND  
Email: cmccaulou@waterboards.ca.gov  
Phone Number: Not reported

Global Id: T0600100587  
Contact Type: Local Agency Caseworker  
Contact Name: DONALD HWANG  
Organization Name: ALAMEDA COUNTY LOP  
Address: 1131 HARBOR BAY PARKWAY  
City: ALAMEDA  
Email: Not reported  
Phone Number: 5105676746

Regulatory Activities:

Global Id: T0600100587  
Action Type: Other  
Date: 01/01/1950  
Action: Leak Discovery

Global Id: T0600100587  
Action Type: Other  
Date: 01/01/1950  
Action: Leak Reported

Global Id: T0600100587  
Action Type: Other  
Date: 01/01/1950  
Action: Leak Stopped

LUST REG 2:

Region: 2  
Facility Id: 01-0637  
Facility Status: Case Closed  
Case Number: 01-0637  
How Discovered: Tank Closure  
Leak Cause: Structure Failure  
Leak Source: Tank  
Date Leak Confirmed: Not reported  
Oversight Program: LUST  
Prelim. Site Assessment Workplan Submitted: Not reported  
Preliminary Site Assessment Began: Not reported  
Pollution Characterization Began: Not reported  
Pollution Remediation Plan Submitted: Not reported

Map ID  
Direction  
Distance  
Elevation

MAP FINDINGS

Site

Database(s)

EDR ID Number  
EPA ID Number

**JAL-VUE WINDOW CORPORATION (Continued)**

**S101580218**

Date Remediation Action Underway: Not reported  
Date Post Remedial Action Monitoring Began: Not reported

CA FID UST:

Facility ID: 01002032  
Regulated By: UTNKA  
Regulated ID: 00058420  
Cortese Code: Not reported  
SIC Code: Not reported  
Facility Phone: 4158342535  
Mail To: Not reported  
Mailing Address: 530 WATER ST  
Mailing Address 2: Not reported  
Mailing City,St,Zip: OAKLAND 94607  
Contact: Not reported  
Contact Phone: Not reported  
DUNs Number: Not reported  
NPDES Number: Not reported  
EPA ID: Not reported  
Comments: Not reported  
Status: Active

SWEEPS UST:

Status: Active  
Comp Number: 58420  
Number: 1  
Board Of Equalization: Not reported  
Referral Date: 03-04-91  
Action Date: 03-04-91  
Created Date: 02-29-88  
Tank Status: A  
Owner Tank Id: HF01  
Swrcb Tank Id: 01-000-058420-000001  
Actv Date: 03-04-91  
Capacity: 1000  
Tank Use: EMPTY  
Stg: P  
Content: LEADED GASOL  
Number Of Tanks: 1

W116  
NW  
1/4-1/2  
0.460 mi.  
2427 ft.

**THE BURKE COMPANY**  
**310 UNION**  
**OAKLAND, CA 94607**  
**Site 1 of 2 in cluster W**

SLIC S108246095  
Alameda County CS N/A

Relative:  
Higher

SLIC:

Region: STATE  
Facility Status: **Completed - Case Closed**  
Status Date: 05/17/1996  
Global Id: T06019739692  
Lead Agency: ALAMEDA COUNTY LOP  
Lead Agency Case Number: RO0002828  
Latitude: 37.80356  
Longitude: -122.290744  
Case Type: Cleanup Program Site  
Case Worker: JE

Actual:  
14 ft.

Map ID  
Direction  
Distance  
Elevation

MAP FINDINGS

Site

Database(s)

EDR ID Number  
EPA ID Number

**THE BURKE COMPANY (Continued)**

**S108246095**

Local Agency: Not reported  
RB Case Number: NA  
File Location: Stored electronically as an E-file  
Potential Media Affected: Other Groundwater (uses other than drinking water)  
Potential Contaminants of Concern: Diesel, Waste Oil / Motor / Hydraulic / Lubricating, Lead, Gasoline  
Site History: Not reported

Click here to access the California GeoTracker records for this facility:

Alameda County CS:

Status: Leak Confirmation  
Record Id: RO0002828  
PE: 5502

Status: Pollution Characterization  
Record Id: RO0002828  
PE: 5502

Status: Case Closed  
Record Id: RO0002828  
PE: 5502

**W117  
NW  
1/4-1/2  
0.460 mi.  
2428 ft.**

**WAREHOUSE INVESTMENT COMPANY  
324 UNION ST  
OAKLAND, CA 94607  
Site 2 of 2 in cluster W**

**HIST CORTESE 1000191295  
LUST N/A  
CA FID UST  
Alameda County CS  
SWEEPS UST  
VCP  
ENVIROSTOR**

**Relative:  
Higher**

**Actual:  
14 ft.**

CORTESE:  
Region: CORTESE  
Facility County Code: 1  
Reg By: CALSI  
Reg Id: 01420126

Region: CORTESE  
Facility County Code: 1  
Reg By: LTNKA  
Reg Id: 01-1305

LUST:

Region: STATE  
Global Id: T0600101200  
Latitude: 37.8020027  
Longitude: -122.2912125  
Case Type: LUST Cleanup Site  
Status: Completed - Case Closed  
Status Date: 11/06/1997  
Lead Agency: ALAMEDA COUNTY LOP  
Case Worker: SH  
Local Agency: ALAMEDA COUNTY LOP  
RB Case Number: 01-1305  
LOC Case Number: RO0000989  
File Location: Stored electronically as an E-file  
Potential Media Affect: Other Groundwater (uses other than drinking water)  
Potential Contaminants of Concern: Diesel

Map ID  
Direction  
Distance  
Elevation

MAP FINDINGS

Site

Database(s)

EDR ID Number  
EPA ID Number

**WAREHOUSE INVESTMENT COMPANY (Continued)**

**1000191295**

Site History: Not reported

[Click here to access the California GeoTracker records for this facility:](#)

Contact:

Global Id: T0600101200  
Contact Type: Regional Board Caseworker  
Contact Name: Cherie McCaulou  
Organization Name: SAN FRANCISCO BAY RWQCB (REGION 2)  
Address: 1515 CLAY STREET, SUITE 1400  
City: OAKLAND  
Email: cmccaulou@waterboards.ca.gov  
Phone Number: Not reported

Global Id: T0600101200  
Contact Type: Local Agency Caseworker  
Contact Name: SUSAN HUGO  
Organization Name: ALAMEDA COUNTY LOP  
Address: 1131 HARBOR BAY PARKWAY  
City: ALAMEDA  
Email: Not reported  
Phone Number: Not reported

Regulatory Activities:

Global Id: T0600101200  
Action Type: Other  
Date: 01/01/1950  
Action: Leak Reported

Global Id: T0600101200  
Action Type: REMEDIATION  
Date: 01/01/1950  
Action: Excavation

LUST REG 2:

Region: 2  
Facility Id: 01-1305  
Facility Status: Case Closed  
Case Number: 1741  
How Discovered: Subsurface Monitoring  
Leak Cause: UNK  
Leak Source: UNK  
Date Leak Confirmed: Not reported  
Oversight Program: LUST  
Prelim. Site Assessment Workplan Submitted: Not reported  
Preliminary Site Assessment Began: 6/14/1995  
Pollution Characterization Began: Not reported  
Pollution Remediation Plan Submitted: Not reported  
Date Remediation Action Underway: Not reported  
Date Post Remedial Action Monitoring Began: Not reported

CA FID UST:

Facility ID: 01000581  
Regulated By: UTNKA  
Regulated ID: 00042073

Map ID  
Direction  
Distance  
Elevation

MAP FINDINGS

Site

Database(s)

EDR ID Number  
EPA ID Number

**WAREHOUSE INVESTMENT COMPANY (Continued)**

**1000191295**

Cortese Code: Not reported  
SIC Code: Not reported  
Facility Phone: 4157636628  
Mail To: Not reported  
Mailing Address: 324 UNION ST  
Mailing Address 2: Not reported  
Mailing City,St,Zip: OAKLAND 94607  
Contact: Not reported  
Contact Phone: Not reported  
DUNs Number: Not reported  
NPDES Number: Not reported  
EPA ID: Not reported  
Comments: Not reported  
Status: Active

Alameda County CS:

Status: Case Closed  
Record Id: RO0000989  
PE: 5602

SWEEPS UST:

Status: Not reported  
Comp Number: 42073  
Number: Not reported  
Board Of Equalization: 44-000414  
Referral Date: Not reported  
Action Date: Not reported  
Created Date: Not reported  
Tank Status: Not reported  
Owner Tank Id: Not reported  
Swrcb Tank Id: 01-000-042073-000001  
Actv Date: Not reported  
Capacity: 10000  
Tank Use: M.V. FUEL  
Stg: PRODUCT  
Content: DIESEL  
Number Of Tanks: 5

Status: Not reported  
Comp Number: 42073  
Number: Not reported  
Board Of Equalization: 44-000414  
Referral Date: Not reported  
Action Date: Not reported  
Created Date: Not reported  
Tank Status: Not reported  
Owner Tank Id: Not reported  
Swrcb Tank Id: 01-000-042073-000002  
Actv Date: Not reported  
Capacity: 10000  
Tank Use: M.V. FUEL  
Stg: PRODUCT  
Content: DIESEL  
Number Of Tanks: Not reported

Status: Not reported

Map ID  
Direction  
Distance  
Elevation

MAP FINDINGS

Site

Database(s)

EDR ID Number  
EPA ID Number

**WAREHOUSE INVESTMENT COMPANY (Continued)**

**1000191295**

Comp Number: 42073  
Number: Not reported  
Board Of Equalization: 44-000414  
Referral Date: Not reported  
Action Date: Not reported  
Created Date: Not reported  
Tank Status: Not reported  
Owner Tank Id: Not reported  
Swrcb Tank Id: 01-000-042073-000003  
Actv Date: Not reported  
Capacity: 1000  
Tank Use: OIL  
Stg: PRODUCT  
Content: NEW MOTOR OIL  
Number Of Tanks: Not reported

Status: Not reported  
Comp Number: 42073  
Number: Not reported  
Board Of Equalization: 44-000414  
Referral Date: Not reported  
Action Date: Not reported  
Created Date: Not reported  
Tank Status: Not reported  
Owner Tank Id: Not reported  
Swrcb Tank Id: 01-000-042073-000004  
Actv Date: Not reported  
Capacity: 500  
Tank Use: OIL  
Stg: WASTE  
Content: WASTE OIL  
Number Of Tanks: Not reported

Status: Not reported  
Comp Number: 42073  
Number: Not reported  
Board Of Equalization: 44-000414  
Referral Date: Not reported  
Action Date: Not reported  
Created Date: Not reported  
Tank Status: Not reported  
Owner Tank Id: Not reported  
Swrcb Tank Id: 01-000-042073-000005  
Actv Date: Not reported  
Capacity: 500  
Tank Use: PETROLEUM  
Stg: PRODUCT  
Content: STODDARD SOL  
Number Of Tanks: Not reported

VCP:

Facility ID: 01420126  
Site Type: Voluntary Cleanup  
Site Type Detail: Voluntary Cleanup  
Site Mgmt. Req.: NONE SPECIFIED  
Acres: 1.4  
National Priorities List: NO

Map ID  
Direction  
Distance  
Elevation

MAP FINDINGS

Site

Database(s)

EDR ID Number  
EPA ID Number

**WAREHOUSE INVESTMENT COMPANY (Continued)**

**1000191295**

Cleanup Oversight Agencies: SMBRP  
Lead Agency: SMBRP  
Lead Agency Description: DTSC - Site Cleanup Program  
Project Manager: Lynn Nakashima  
Supervisor: Barbara Cook  
Division Branch: Cleanup Berkeley  
Site Code: 200465  
Assembly: 18  
Senate: 09  
Special Programs Code: Voluntary Cleanup Program  
Status: No Further Action  
Status Date: 10/01/1998  
Restricted Use: NO  
Funding: Responsible Party  
Lat/Long: 37.8017 / -122.2913  
APN: NONE SPECIFIED  
Past Use: VEHICLE MAINTENANCE  
Potential COC: 10009, 10097, 30001, 30013, 30108  
Confirmed COC: NONE SPECIFIED  
Potential Description: SOIL  
Alias Name: CONDOR FREIGHT  
Alias Type: Alternate Name  
Alias Name: CYPRESS RECONSTRUCTION  
Alias Type: Alternate Name  
Alias Name: 110033613579  
Alias Type: EPA (FRS #)  
Alias Name: 200465  
Alias Type: Project Code (Site Code)  
Alias Name: 01420126  
Alias Type: Envirostor ID Number

Completed Info:

Completed Area Name: PROJECT WIDE  
Completed Sub Area Name: Not reported  
Completed Document Type: \*Voluntary Cleanup Agreement Completion  
Completed Date: 10/01/1998  
Comments: Not reported

Completed Area Name: PROJECT WIDE  
Completed Sub Area Name: Not reported  
Completed Document Type: Voluntary Cleanup Agreement  
Completed Date: 05/10/1994  
Comments: Signed VCA.

Completed Area Name: PROJECT WIDE  
Completed Sub Area Name: Not reported  
Completed Document Type: Remedial Action Plan  
Completed Date: 08/14/1995  
Comments: Approved RAP.

Completed Area Name: PROJECT WIDE  
Completed Sub Area Name: Not reported  
Completed Document Type: Remedial Investigation / Feasibility Study  
Completed Date: 07/03/1995  
Comments: Completed RIFS. Site investigation was conducted by Caltrans consultants in June 1992. Soil and groundwater samples were collected as part of the investigation. Groundwater was encountered at a depth of 6-7 feet. Soil samples revealed the following



Map ID  
Direction  
Distance  
Elevation

MAP FINDINGS

Site

Database(s)

EDR ID Number  
EPA ID Number

**WAREHOUSE INVESTMENT COMPANY (Continued)**

**1000191295**

contaminants: total recoverable petroleum hydrocarbons (TRPH) as high as 6,700 ppm; TPH as diesel as high as 3,800 ppm; acetone-150 ppb; di-n-butylphthalate 0.9 ppm; bis (2-ethylhexyl)phthalate 0.9 ppm; pyrene 0.3 ppm; benzo-a-pyrene 0.3 ppm; lead (840 ppm). The following contaminants were detected in groundwater: arsenic (0.22 ppm); barium (1.1 ppm); and cadmium (0.02 ppm).

Completed Area Name: PROJECT WIDE  
Completed Sub Area Name: Not reported  
Completed Document Type: Site Screening  
Completed Date: 12/28/1992  
Comments: Completed Site Screening. It is a RCRA facility with five underground storage tanks. Of these, two are 10,000-gallon capacity diesel tanks, one is a waste oil tank, one is a fresh oil tank, and one is an abandoned solvent tank. The solvent tank is reportedly filled with water. All the tanks are reported to have tested leak-free in 1988, and recently.

Future Area Name: Not reported  
Future Sub Area Name: Not reported  
Future Document Type: Not reported  
Future Due Date: Not reported  
Schedule Area Name: Not reported  
Schedule Sub Area Name: Not reported  
Schedule Document Type: Not reported  
Schedule Due Date: Not reported  
Schedule Revised Date: Not reported

**ENVIROSTOR:**

Site Type: Voluntary Cleanup  
Site Type Detailed: Voluntary Cleanup  
Acres: 1.4  
NPL: NO  
Regulatory Agencies: SMBRP  
Lead Agency: SMBRP  
Program Manager: Lynn Nakashima  
Supervisor: Barbara Cook  
Division Branch: Cleanup Berkeley  
Facility ID: 01420126  
Site Code: 200465  
Assembly: 18  
Senate: 09  
Special Program: Voluntary Cleanup Program  
Status: No Further Action  
Status Date: 10/01/1998  
Restricted Use: NO  
Site Mgmt. Req.: NONE SPECIFIED  
Funding: Responsible Party  
Latitude: 37.8017  
Longitude: -122.2913  
APN: NONE SPECIFIED  
Past Use: VEHICLE MAINTENANCE  
Potential COC: 10009, 10097, 30001, 30013, 30108  
Confirmed COC: NONE SPECIFIED  
Potential Description: SOIL  
Alias Name: CONDOR FREIGHT  
Alias Type: Alternate Name

Map ID  
Direction  
Distance  
Elevation

MAP FINDINGS

Site

Database(s)

EDR ID Number  
EPA ID Number

**WAREHOUSE INVESTMENT COMPANY (Continued)**

**1000191295**

Alias Name: CYPRESS RECONSTRUCTION  
Alias Type: Alternate Name  
Alias Name: 110033613579  
Alias Type: EPA (FRS #)  
Alias Name: 200465  
Alias Type: Project Code (Site Code)  
Alias Name: 01420126  
Alias Type: Envirostor ID Number

Completed Info:

Completed Area Name: PROJECT WIDE  
Completed Sub Area Name: Not reported  
Completed Document Type: \*Voluntary Cleanup Agreement Completion  
Completed Date: 10/01/1998  
Comments: Not reported

Completed Area Name: PROJECT WIDE  
Completed Sub Area Name: Not reported  
Completed Document Type: Voluntary Cleanup Agreement  
Completed Date: 05/10/1994  
Comments: Signed VCA.

Completed Area Name: PROJECT WIDE  
Completed Sub Area Name: Not reported  
Completed Document Type: Remedial Action Plan  
Completed Date: 08/14/1995  
Comments: Approved RAP.

Completed Area Name: PROJECT WIDE  
Completed Sub Area Name: Not reported  
Completed Document Type: Remedial Investigation / Feasibility Study  
Completed Date: 07/03/1995  
Comments: Completed RIFS. Site investigation was conducted by Caltrans consultants in June 1992. Soil and groundwater samples were collected as part of the investigation. Groundwater was encountered at a depth of 6-7 feet. Soil samples revealed the following contaminants: total recoverable petroleum hydrocarbons (TRPH) as high as 6,700 ppm; TPH as diesel as high as 3,800 ppm; acetone-150 ppb; di-n-butylphthalate 0.9 ppm; bis (2-ethylhexyl)phthalate 0.9 ppm; pyrene 0.3 ppm; benzo-a-pyrene 0.3 ppm; lead (840 ppm). The following contaminants were detected in groundwater: arsenic (0.22 ppm); barium (1.1 ppm); and cadmium (0.02 ppm).

Completed Area Name: PROJECT WIDE  
Completed Sub Area Name: Not reported  
Completed Document Type: Site Screening  
Completed Date: 12/28/1992  
Comments: Completed Site Screening. It is a RCRA facility with five underground storage tanks. Of these, two are 10,000-gallon capacity diesel tanks, one is a waste oil tank, one is a fresh oil tank, and one is an abandoned solvent tank. The solvent tank is reportedly filled with water. All the tanks are reported to have tested leak-free in 1988, and recently.

Future Area Name: Not reported  
Future Sub Area Name: Not reported  
Future Document Type: Not reported  
Future Due Date: Not reported

Map ID  
 Direction  
 Distance  
 Elevation

MAP FINDINGS

Site

Database(s)

EDR ID Number  
 EPA ID Number

**WAREHOUSE INVESTMENT COMPANY (Continued)**

**1000191295**

Schedule Area Name: Not reported  
 Schedule Sub Area Name: Not reported  
 Schedule Document Type: Not reported  
 Schedule Due Date: Not reported  
 Schedule Revised Date: Not reported

**X118**  
**NNE**  
 1/4-1/2  
 0.488 mi.  
 2576 ft.

**JB AUTO**  
**819 12TH**  
**OAKLAND, CA 94606**

**SLIC S108245999**  
**N/A**

**Site 1 of 2 in cluster X**

**Relative:**  
**Higher**

SLIC:

Region: STATE  
**Facility Status: Open - Site Assessment**  
 Status Date: 09/25/1996  
 Global Id: T06019761004  
 Lead Agency: ALAMEDA COUNTY LOP  
 Lead Agency Case Number: RO0002475  
 Latitude: 37.792358  
 Longitude: -122.252252  
 Case Type: Cleanup Program Site  
 Case Worker: SP  
 Local Agency: ALAMEDA COUNTY LOP  
 RB Case Number: NA  
 File Location: Stored electronically as an E-file  
 Potential Media Affected: Other Groundwater (uses other than drinking water)  
 Potential Contaminants of Concern: Waste Oil / Motor / Hydraulic / Lubricating  
 Site History: Not reported

**Actual:**  
**30 ft.**

[Click here to access the California GeoTracker records for this facility:](#)

**X119**  
**NNE**  
 1/4-1/2  
 0.488 mi.  
 2577 ft.

**JR USED AUTO PARTS**  
**823 12TH**  
**OAKLAND, CA 94606**

**HIST CORTESE S101293761**  
**N/A**

**Site 2 of 2 in cluster X**

**Relative:**  
**Higher**

CORTESE:

Region: CORTESE  
 Facility County Code: 1  
 Reg By: LTNKA  
 Reg Id: 01-0806

**Actual:**  
**30 ft.**

**Y120**  
**WNW**  
 1/2-1  
 0.512 mi.  
 2705 ft.

**CONTAINER FREIGHT**  
**1285 5TH ST**  
**OAKLAND, CA 94606**

**HIST CORTESE S103576443**  
**LUST N/A**  
**Alameda County CS**  
**VCP**  
**ENVIROSTOR**

**Site 1 of 2 in cluster Y**

**Relative:**  
**Higher**

CORTESE:

Region: CORTESE  
 Facility County Code: 1  
 Reg By: LTNKA  
 Reg Id: 01-2399

**Actual:**  
**13 ft.**

Map ID  
Direction  
Distance  
Elevation

MAP FINDINGS

Site

Database(s)

EDR ID Number  
EPA ID Number

**CONTAINER FREIGHT (Continued)**

**S103576443**

**LUST:**

Region: STATE  
Global Id: T0600102209  
Latitude: 37.8074  
Longitude: -122.2887  
Case Type: LUST Cleanup Site  
Status: Open - Remediation  
Status Date: 08/30/1995  
Lead Agency: DEPARTMENT OF TOXIC SUBSTANCES CONTROL  
Case Worker: Not reported  
Local Agency: DEPARTMENT OF TOXIC SUBSTANCES CONTROL  
RB Case Number: 01-2399  
LOC Case Number: 01420128  
File Location: Stored electronically as an E-file  
Potential Media Affect: Other Groundwater (uses other than drinking water)  
Potential Contaminants of Concern: Other Solvent or Non-Petroleum Hydrocarbon, Polychlorinated biphenyls (PCBs), Other Insecticides / Pesticide / Fumigants / Herbicides, Arsenic, Chromium, Lead, Nickel, Diesel, Gasoline, Waste Oil / Motor / Hydraulic / Lubricating  
Site History: The case is overseen by DTSC. Envirostor ID No. 01420128. The site is part of the Cypress Freeway Construction Project. Former site uses include a warehouse and distribution facility since 1967. Site activities consisted of unloading cargo from freight trains and transferring to trucks. Prior to this use, the site was owned by the Commissary Department of the Southern Pacific Railroad. It is not known what site activities took place when it was owned by the railroad. Caltrans purchased the site in 1994 in connection with reconstruction of the Cypress Freeway.

Click here to access the California GeoTracker records for this facility:

**Contact:**

Global Id: T0600102209  
Contact Type: Regional Board Caseworker  
Contact Name: Cherie McCaulou  
Organization Name: SAN FRANCISCO BAY RWQCB (REGION 2)  
Address: 1515 CLAY STREET, SUITE 1400  
City: OAKLAND  
Email: cmccaulou@waterboards.ca.gov  
Phone Number: Not reported

Global Id: T0600102209  
Contact Type: Local Agency Caseworker  
Contact Name: BARBARA COOK  
Organization Name: DEPARTMENT OF TOXIC SUBSTANCES CONTROL  
Address: 700 HEINZ ST.  
City: BERKELEY  
Email: Not reported  
Phone Number: Not reported

**Regulatory Activities:**

Global Id: T0600102209  
Action Type: Other  
Date: 01/01/1950  
Action: Leak Discovery

Global Id: T0600102209

Map ID  
Direction  
Distance  
Elevation

MAP FINDINGS

Site

Database(s)

EDR ID Number  
EPA ID Number

**CONTAINER FREIGHT (Continued)**

**S103576443**

Action Type: Other  
Date: 01/01/1950  
Action: Leak Reported

Global Id: T0600102209  
Action Type: ENFORCEMENT  
Date: 07/03/2008  
Action: Technical Correspondence / Assistance / Other - #20080703

Global Id: T0600102209  
Action Type: RESPONSE  
Date: 09/22/2000  
Action: Site Assessment Report

Global Id: T0600102209  
Action Type: RESPONSE  
Date: 08/01/1995  
Action: Other Report / Document

Global Id: T0600102209  
Action Type: REMEDIATION  
Date: 01/01/1950  
Action: Excavation

Global Id: T0600102209  
Action Type: Other  
Date: 01/01/1950  
Action: Leak Stopped

**LUST REG 2:**

Region: 2  
Facility Id: 01-2399  
Facility Status: Leak being confirmed  
Case Number: 5507  
How Discovered: Tank Closure  
Leak Cause: UNK  
Leak Source: UNK  
Date Leak Confirmed: 8/8/1995  
Oversight Program: LUST  
Prelim. Site Assessment Workplan Submitted: Not reported  
Preliminary Site Assessment Began: Not reported  
Pollution Characterization Began: Not reported  
Pollution Remediation Plan Submitted: Not reported  
Date Remediation Action Underway: Not reported  
Date Post Remedial Action Monitoring Began: Not reported

**Alameda County CS:**

Status: Leak Confirmation  
Record Id: RO0000420  
PE: 5602

Status: 11  
Record Id: RO0000420  
PE: 5602

Map ID  
Direction  
Distance  
Elevation

MAP FINDINGS

Site

Database(s)

EDR ID Number  
EPA ID Number

**CONTAINER FREIGHT (Continued)**

**S103576443**

Status: Pollution Characterization  
Record Id: RO0000420  
PE: 5602

Status: Remedial Action Underway  
Record Id: RO0000420  
PE: 5602

VCP:

Facility ID: 01420128  
Site Type: Voluntary Cleanup  
Site Type Detail: Voluntary Cleanup  
Site Mgmt. Req.: NONE SPECIFIED  
Acres: 2.81  
National Priorities List: NO  
Cleanup Oversight Agencies: SMBRP  
Lead Agency: SMBRP  
Lead Agency Description: DTSC - Site Cleanup Program  
Project Manager: Jacinto Soto  
Supervisor: Karen Toth  
Division Branch: Cleanup Berkeley  
Site Code: 200467  
Assembly: 18  
Senate: 09  
Special Programs Code: Voluntary Cleanup Program  
Status: Inactive - Needs Evaluation  
Status Date: 09/03/2010  
Restricted Use: YES  
Funding: Responsible Party  
Lat/Long: 37.80255 / -122.2921  
APN: O-390-3  
Past Use: TRANSPORTATION - WAREHOUSING  
Potential COC: 30001, 30013, 30024, 30027, 30472  
Confirmed COC: 30001,30013,30472,30024,30027  
Potential Description: OTH, SOIL  
Alias Name: CYPRESS FREEWAY/CONTAINER FREIGHT  
Alias Type: Alternate Name  
Alias Name: CYPRESS RECONSTRUCTION  
Alias Type: Alternate Name  
Alias Name: O-390-3  
Alias Type: APN  
Alias Name: 110033613588  
Alias Type: EPA (FRS #)  
Alias Name: T0600102209  
Alias Type: GeoTracker Global ID  
Alias Name: 200467  
Alias Type: Project Code (Site Code)  
Alias Name: 01420128  
Alias Type: Envirostor ID Number

Completed Info:

Completed Area Name: PROJECT WIDE  
Completed Sub Area Name: Not reported  
Completed Document Type: Amendment - Order/Agreement  
Completed Date: 08/15/2002  
Comments: Amendment to the 5/10/1994 VCA to amend Section 3.16, "Payment" and Section 3.35, "Time Periods".

Map ID  
Direction  
Distance  
Elevation

MAP FINDINGS

Site

Database(s)

EDR ID Number  
EPA ID Number

**CONTAINER FREIGHT (Continued)**

**S103576443**

Completed Area Name: PROJECT WIDE  
Completed Sub Area Name: Not reported  
Completed Document Type: Voluntary Cleanup Agreement  
Completed Date: 05/10/1994  
Comments: VCA signed with Caltrans. This project is part of the Cypress Reconstruction Project. In entering into this Agreement, it is the objective of the Parties to conduct Preliminary Endangerment Assessments, removal actions, necessary implementation, risk assessment, design review and/or a Remedial Action Plan as required on a site by site evaluation.

Completed Area Name: PROJECT WIDE  
Completed Sub Area Name: Not reported  
Completed Document Type: Amendment - Order/Agreement  
Completed Date: 01/07/1999  
Comments: Amendment to the May 10, 1994 VCA, which allows work to continue under Chapter 6.5 of the Health and Safety Code.

Completed Area Name: PROJECT WIDE  
Completed Sub Area Name: Not reported  
Completed Document Type: Design/Implementation Workplan  
Completed Date: 03/18/1998  
Comments: Remedial Design and Implementation Plan Approved.

Completed Area Name: PROJECT WIDE  
Completed Sub Area Name: Not reported  
Completed Document Type: Remedial Action Completion Report  
Completed Date: 09/22/1997  
Comments: Per the Feasibility Study/Remedial Action Plan, Caltrans excavated soils and disposed them at a permitted off-site location. Groundwater monitoring wells were also installed and have been monitored quarterly. An asphalt cap has also been installed on the property.

Completed Area Name: PROJECT WIDE  
Completed Sub Area Name: Not reported  
Completed Document Type: Design/Implementation Workplan  
Completed Date: 02/07/1996  
Comments: Remedial Design and Implementation plan approved.

Completed Area Name: PROJECT WIDE  
Completed Sub Area Name: Not reported  
Completed Document Type: Remedial Action Plan  
Completed Date: 08/14/1995  
Comments: RAP approved. PEA completed in June 1995. Parcel is a candidate for groundwater non-attainment action. Capping of the entire site is under discussion with DTSC and RWQCB.

Completed Area Name: PROJECT WIDE  
Completed Sub Area Name: Not reported  
Completed Document Type: Remedial Investigation / Feasibility Study  
Completed Date: 07/03/1995  
Comments: RIFS conducted. Site investigations have shown that the soil and groundwater contain elevated levels of petroleum hydrocarbons, arsenic, lead, volatile organic compounds and semi-volatile organic compounds. Site investigation activities, performed prior to the 5/10/1994 VCA, were reported in the oSite Investigation Report u Area

Map ID  
Direction  
Distance  
Elevation

MAP FINDINGS

Site

Database(s)

EDR ID Number  
EPA ID Number

**CONTAINER FREIGHT (Continued)**

**S103576443**

80 dated August 1992. The RI/FS was approved on July 3, 1995 when the Remedial Action Plan Was approved.

Completed Area Name: PROJECT WIDE  
Completed Sub Area Name: Not reported  
Completed Document Type: Preliminary Endangerment Assessment Report  
Completed Date: 06/19/1995  
Comments: PEA approved. Caltrans demolished the existing warehouse building. A 700-gallon underground diesel tank was also removed under the oversight of Alameda County.

Completed Area Name: PROJECT WIDE  
Completed Sub Area Name: Not reported  
Completed Document Type: Remedial Action Completion Report  
Completed Date: 02/20/2007  
Comments: Report documents the soil excavation, off-site disposal and capping of the site.

Future Area Name: Not reported  
Future Sub Area Name: Not reported  
Future Document Type: Not reported  
Future Due Date: Not reported  
Schedule Area Name: Not reported  
Schedule Sub Area Name: Not reported  
Schedule Document Type: Not reported  
Schedule Due Date: Not reported  
Schedule Revised Date: Not reported

**ENVIROSTOR:**

Site Type: Voluntary Cleanup  
Site Type Detailed: Voluntary Cleanup  
Acres: 2.81  
NPL: NO  
Regulatory Agencies: SMBRP  
Lead Agency: SMBRP  
Program Manager: Jacinto Soto  
Supervisor: Karen Toth  
Division Branch: Cleanup Berkeley  
Facility ID: 01420128  
Site Code: 200467  
Assembly: 18  
Senate: 09  
Special Program: Voluntary Cleanup Program  
Status: Inactive - Needs Evaluation  
Status Date: 09/03/2010  
Restricted Use: YES  
Site Mgmt. Req.: NONE SPECIFIED  
Funding: Responsible Party  
Latitude: 37.80255  
Longitude: -122.2921  
APN: O-390-3  
Past Use: TRANSPORTATION - WAREHOUSING  
Potential COC: 30001, 30013, 30024, 30027, 30472  
Confirmed COC: 30001,30013,30472,30024,30027  
Potential Description: OTH, SOIL  
Alias Name: CYPRESS FREEWAY/CONTAINER FREIGHT  
Alias Type: Alternate Name



Map ID  
Direction  
Distance  
Elevation

MAP FINDINGS

Site

Database(s)

EDR ID Number  
EPA ID Number

**CONTAINER FREIGHT (Continued)**

**S103576443**

Alias Name: CYPRESS RECONSTRUCTION  
Alias Type: Alternate Name  
Alias Name: O-390-3  
Alias Type: APN  
Alias Name: 110033613588  
Alias Type: EPA (FRS #)  
Alias Name: T0600102209  
Alias Type: GeoTracker Global ID  
Alias Name: 200467  
Alias Type: Project Code (Site Code)  
Alias Name: 01420128  
Alias Type: Envirostor ID Number

Completed Info:

Completed Area Name: PROJECT WIDE  
Completed Sub Area Name: Not reported  
Completed Document Type: Amendment - Order/Agreement  
Completed Date: 08/15/2002  
Comments: Amendment to the 5/10/1994 VCA to amend Section 3.16, "Payment" and Section 3.35, "Time Periods".

Completed Area Name: PROJECT WIDE  
Completed Sub Area Name: Not reported  
Completed Document Type: Voluntary Cleanup Agreement  
Completed Date: 05/10/1994  
Comments: VCA signed with Caltrans. This project is part of the Cypress Reconstruction Project. In entering into this Agreement, it is the objective of the Parties to conduct Preliminary Endangerment Assessments, removal actions, necessary implementation, risk assessment, design review and/or a Remedial Action Plan as required on a site by site evaluation.

Completed Area Name: PROJECT WIDE  
Completed Sub Area Name: Not reported  
Completed Document Type: Amendment - Order/Agreement  
Completed Date: 01/07/1999  
Comments: Amendment to the May 10, 1994 VCA, which allows work to continue under Chapter 6.5 of the Health and Safety Code.

Completed Area Name: PROJECT WIDE  
Completed Sub Area Name: Not reported  
Completed Document Type: Design/Implementation Workplan  
Completed Date: 03/18/1998  
Comments: Remedial Design and Implementation Plan Approved.

Completed Area Name: PROJECT WIDE  
Completed Sub Area Name: Not reported  
Completed Document Type: Remedial Action Completion Report  
Completed Date: 09/22/1997  
Comments: Per the Feasibility Study/Remedial Action Plan, Caltrans excavated soils and disposed them at a permitted off-site location. Groundwater monitoring wells were also installed and have been monitored quarterly. An asphalt cap has also been installed on the property.

Completed Area Name: PROJECT WIDE  
Completed Sub Area Name: Not reported  
Completed Document Type: Design/Implementation Workplan

Map ID  
Direction  
Distance  
Elevation

MAP FINDINGS

Site

Database(s)

EDR ID Number  
EPA ID Number

**CONTAINER FREIGHT (Continued)**

**S103576443**

Completed Date: 02/07/1996  
Comments: Remedial Design and Implementation plan approved.

Completed Area Name: PROJECT WIDE  
Completed Sub Area Name: Not reported  
Completed Document Type: Remedial Action Plan  
Completed Date: 08/14/1995  
Comments: RAP approved. PEA completed in June 1995. Parcel is a candidate for groundwater non-attainment action. Capping of the entire site is under discussion with DTSC and RWQCB.

Completed Area Name: PROJECT WIDE  
Completed Sub Area Name: Not reported  
Completed Document Type: Remedial Investigation / Feasibility Study  
Completed Date: 07/03/1995  
Comments: RIFS conducted. Site investigations have shown that the soil and groundwater contain elevated levels of petroleum hydrocarbons, arsenic, lead, volatile organic compounds and semi-volatile organic compounds. Site investigation activities, performed prior to the 5/10/1994 VCA, were reported in the oSite Investigation Report u Area 8o dated August 1992. The RI/FS was approved on July 3, 1995 when the Remedial Action Plan Was approved.

Completed Area Name: PROJECT WIDE  
Completed Sub Area Name: Not reported  
Completed Document Type: Preliminary Endangerment Assessment Report  
Completed Date: 06/19/1995  
Comments: PEA approved. Caltrans demolished the existing warehouse building. A 700-gallon underground diesel tank was also removed under the oversight of Alameda County.

Completed Area Name: PROJECT WIDE  
Completed Sub Area Name: Not reported  
Completed Document Type: Remedial Action Completion Report  
Completed Date: 02/20/2007  
Comments: Report documents the soil excavation, off-site disposal and capping of the site.

Future Area Name: Not reported  
Future Sub Area Name: Not reported  
Future Document Type: Not reported  
Future Due Date: Not reported  
Schedule Area Name: Not reported  
Schedule Sub Area Name: Not reported  
Schedule Document Type: Not reported  
Schedule Due Date: Not reported  
Schedule Revised Date: Not reported

Map ID  
Direction  
Distance  
Elevation

MAP FINDINGS

Site

Database(s)

EDR ID Number  
EPA ID Number

Y121  
NW  
1/2-1  
0.516 mi.  
2722 ft.

**SMILO CHEMICAL COMPANY**  
**500 KIRKHAM STREET**  
**OAKLAND, CA 94607**

Site 2 of 2 in cluster Y

**HIST CORTESE**  
**LUST**  
**Alameda County CS**  
**VCP**  
**ENVIROSTOR**

**S104578474**  
**N/A**

**Relative:**  
**Higher**

**CORTESE:**  
Region: CORTESE  
Facility County Code: 1  
Reg By: LTNKA  
Reg Id: 01-2433

**Actual:**  
**14 ft.**

Region: CORTESE  
Facility County Code: 1  
Reg By: CALSI  
Reg Id: 01510022

**LUST:**

Region: STATE  
Global Id: T0600102242  
Latitude: 37.803914  
Longitude: -122.2929  
Case Type: LUST Cleanup Site  
Status: Open - Site Assessment  
Status Date: 12/30/1995  
Lead Agency: DEPARTMENT OF TOXIC SUBSTANCES CONTROL  
Case Worker: Not reported  
Local Agency: DEPARTMENT OF TOXIC SUBSTANCES CONTROL  
RB Case Number: 01-2433  
LOC Case Number: 01510022  
File Location: Stored electronically as an E-file  
Potential Media Affect: Other Groundwater (uses other than drinking water)  
Potential Contaminants of Concern: Acetone, Other Solvent or Non-Petroleum Hydrocarbon, Polychlorinated biphenyls (PCBs), Arsenic, Chromium, Copper, Lead, Nickel, Diesel, Gasoline  
Site History: Case is overseen by DTSC under Envirostor Case No. 01510022 (Smilo Chemical Company) This site is part of the Cypress Freeway Reconstruction Project. The site was formerly known as Smilo Chemical Company, which operated as a chemical repackaging company. It was later used as a truck repair facility in which the facility occupied approximately one third of the site. Also see listing in GeoTracker for Container Fright (Case No. 01-2399) for related documents.

Click here to access the California GeoTracker records for this facility:

**Contact:**

Global Id: T0600102242  
Contact Type: Regional Board Caseworker  
Contact Name: Cherie McCaulou  
Organization Name: SAN FRANCISCO BAY RWQCB (REGION 2)  
Address: 1515 CLAY STREET, SUITE 1400  
City: OAKLAND  
Email: cmccaulou@waterboards.ca.gov  
Phone Number: Not reported

Global Id: T0600102242  
Contact Type: Local Agency Caseworker  
Contact Name: BARBARA COOK  
Organization Name: DEPARTMENT OF TOXIC SUBSTANCES CONTROL

Map ID  
Direction  
Distance  
Elevation

MAP FINDINGS

Site

Database(s)

EDR ID Number  
EPA ID Number

**SMILO CHEMICAL COMPANY (Continued)**

**S104578474**

Address: 700 HEINZ ST.  
City: BERKELEY  
Email: Not reported  
Phone Number: Not reported

Regulatory Activities:

Global Id: T0600102242  
Action Type: Other  
Date: 01/01/1950  
Action: Leak Discovery

Global Id: T0600102242  
Action Type: Other  
Date: 01/01/1950  
Action: Leak Reported

Global Id: T0600102242  
Action Type: ENFORCEMENT  
Date: 07/03/2008  
Action: Technical Correspondence / Assistance / Other - #20080703

Global Id: T0600102242  
Action Type: REMEDIATION  
Date: 01/01/1950  
Action: Excavation

LUST REG 2:

Region: 2  
Facility Id: 01-2433  
Facility Status: Leak being confirmed  
Case Number: 2265  
How Discovered: Tank Closure  
Leak Cause: UNK  
Leak Source: UNK  
Date Leak Confirmed: 8/8/1991  
Oversight Program: LUST  
Prelim. Site Assessment Wokplan Submitted: Not reported  
Preliminary Site Assessment Began: Not reported  
Pollution Characterization Began: Not reported  
Pollution Remediation Plan Submitted: Not reported  
Date Remediation Action Underway: Not reported  
Date Post Remedial Action Monitoring Began: Not reported

Alameda County CS:

Status: Leak Confirmation  
Record Id: RO0000421  
PE: 5602

Status: 11  
Record Id: RO0000421  
PE: 5602

Status: Pollution Characterization  
Record Id: RO0000421  
PE: 5602

Map ID  
Direction  
Distance  
Elevation

MAP FINDINGS

Site

Database(s)

EDR ID Number  
EPA ID Number

**SMILO CHEMICAL COMPANY (Continued)**

**S104578474**

VCP:

Facility ID: 01510022  
Site Type: Voluntary Cleanup  
Site Type Detail: Voluntary Cleanup  
Site Mgmt. Req.: NONE SPECIFIED  
Acres: 3  
National Priorities List: NO  
Cleanup Oversight Agencies: SMBRP  
Lead Agency: SMBRP  
Lead Agency Description: DTSC - Site Cleanup Program  
Project Manager: Jacinto Soto  
Supervisor: Karen Toth  
Division Branch: Cleanup Berkeley  
Site Code: 200468  
Assembly: 18  
Senate: 09  
Special Programs Code: Voluntary Cleanup Program  
Status: Inactive - Needs Evaluation  
Status Date: 09/03/2010  
Restricted Use: NO  
Funding: Responsible Party  
Lat/Long: 37.80396 / -122.2921  
APN: 4-49-1  
Past Use: MANUFACTURING - CHEMICALS, VEHICLE MAINTENANCE  
Potential COC: 30013, 30024, 30025, 3002502  
Confirmed COC: 30024,30025,30013,3002502  
Potential Description: OTH, SOIL  
Alias Name: CYPRESS FREEWAY  
Alias Type: Alternate Name  
Alias Name: CYPRESS RECONSTRUCTION  
Alias Type: Alternate Name  
Alias Name: J & A TRUCK REPAIR  
Alias Type: Alternate Name  
Alias Name: 4-49-1  
Alias Type: APN  
Alias Name: CAD029247319  
Alias Type: EPA Identification Number  
Alias Name: 110002641865  
Alias Type: EPA (FRS #)  
Alias Name: CAD029247319  
Alias Type: HWTS Identification Code  
Alias Name: 200468  
Alias Type: Project Code (Site Code)  
Alias Name: 01510022  
Alias Type: Envirostor ID Number

Completed Info:

Completed Area Name: PROJECT WIDE  
Completed Sub Area Name: Not reported  
Completed Document Type: Preliminary Endangerment Assessment Report  
Completed Date: 03/15/1995  
Comments: Completed PEA found the Site had elevated levels of petroleum hydrocarbons, PCBs, metals, semi-and volatile organic compounds.

Completed Area Name: PROJECT WIDE  
Completed Sub Area Name: Not reported  
Completed Document Type: Site Screening

Map ID  
Direction  
Distance  
Elevation

MAP FINDINGS

Site

Database(s)

EDR ID Number  
EPA ID Number

**SMILO CHEMICAL COMPANY (Continued)**

**S104578474**

Completed Date: 05/01/1988  
Comments: Not reported

Completed Area Name: PROJECT WIDE  
Completed Sub Area Name: Not reported  
Completed Document Type: Site Screening  
Completed Date: 04/24/1987  
Comments: Not reported

Completed Area Name: PROJECT WIDE  
Completed Sub Area Name: Not reported  
Completed Document Type: Preliminary Assessment Report  
Completed Date: 11/21/1984  
Comments: Not reported

Completed Area Name: PROJECT WIDE  
Completed Sub Area Name: Not reported  
Completed Document Type: Remedial Investigation Workplan  
Completed Date: 10/10/2011  
Comments: This Sampling and Analysis Plan (SAP) describes the soil and groundwater assessment activities that will be conducted during a Phase II Soil and Groundwater Investigation at Assessor's Parcel Number 004-049-001 in Oakland, Alameda County, California. A portion of the Site has historically been identified as 500 Kirkham Street. The work is being performed for the City of Oakland under Brownfield Assessment Grant, issued by the U.S. Environmental Protection Agency for the West Oakland Development Area.

Completed Area Name: PROJECT WIDE  
Completed Sub Area Name: Not reported  
Completed Document Type: Fieldwork  
Completed Date: 10/27/2011  
Comments: Field work is complete.

Completed Area Name: PROJECT WIDE  
Completed Sub Area Name: Not reported  
Completed Document Type: Amendment - Order/Agreement  
Completed Date: 08/15/2002  
Comments: Amendment to the 5/10/1994 VCA to amend Section 3.16, "Payment" and Section 3.35, "Time Periods".

Completed Area Name: PROJECT WIDE  
Completed Sub Area Name: Not reported  
Completed Document Type: Voluntary Cleanup Agreement  
Completed Date: 05/10/1994  
Comments: VCA signed with Caltrans. This project is part of the Cypress Reconstruction Project. In entering into this Agreement, it is the objective of the Parties to conduct Preliminary Endangerment Assessments, removal actions, necessary implementation, risk assessment, design review and/or a Remedial Action Plan as required on a site by site evaluation.

Completed Area Name: PROJECT WIDE  
Completed Sub Area Name: Not reported  
Completed Document Type: \* Discovery  
Completed Date: 09/24/1983  
Comments: Not reported

Map ID  
Direction  
Distance  
Elevation

MAP FINDINGS

Site

Database(s)

EDR ID Number  
EPA ID Number

**SMILO CHEMICAL COMPANY (Continued)**

**S104578474**

Completed Area Name: PROJECT WIDE  
Completed Sub Area Name: Not reported  
Completed Document Type: Amendment - Order/Agreement  
Completed Date: 01/07/1999  
Comments: Amendment to the May 10, 1994 VCA, which allows work to continue under Chapter 6.5 of the Health and Safety Code.

Completed Area Name: PROJECT WIDE  
Completed Sub Area Name: Not reported  
Completed Document Type: Remedial Action Completion Report  
Completed Date: 08/13/1996  
Comments: Remedial Action completed. Approximately 4,700 cubic yards of soil was excavated to six feet below ground surface. The site was paved for use as a training area for postal vehicles. Caltrans has installed groundwater monitoring wells and is conducting quarterly monitoring. Since the remediation goals contained in the approved RAP were for an industrial/commercial use, a deed restriction will be placed on the property restricting use.

Completed Area Name: PROJECT WIDE  
Completed Sub Area Name: Not reported  
Completed Document Type: Design/Implementation Workplan  
Completed Date: 11/09/1995  
Comments: Approved Design.

Completed Area Name: PROJECT WIDE  
Completed Sub Area Name: Not reported  
Completed Document Type: Remedial Action Plan  
Completed Date: 08/14/1995  
Comments: Approved RAP requiring soil removal, groundwater monitoring and deed restriction if levels left are above unrestricted use.

Completed Area Name: PROJECT WIDE  
Completed Sub Area Name: Not reported  
Completed Document Type: Remedial Investigation / Feasibility Study  
Completed Date: 07/03/1995  
Comments: Approved RIFS. Lead was the only contaminant found in excess of the acceptable concentrations.

Future Area Name: PROJECT WIDE  
Future Sub Area Name: Not reported  
Future Document Type: Remedial Investigation Report  
Future Due Date: 2013  
Schedule Area Name: Not reported  
Schedule Sub Area Name: Not reported  
Schedule Document Type: Not reported  
Schedule Due Date: Not reported  
Schedule Revised Date: Not reported

**ENVIROSTOR:**

Site Type: Voluntary Cleanup  
Site Type Detailed: Voluntary Cleanup  
Acres: 3  
NPL: NO  
Regulatory Agencies: SMBRP  
Lead Agency: SMBRP  
Program Manager: Jacinto Soto

Map ID  
Direction  
Distance  
Elevation

MAP FINDINGS

Site

Database(s)

EDR ID Number  
EPA ID Number

**SMILO CHEMICAL COMPANY (Continued)**

**S104578474**

Supervisor: Karen Toth  
Division Branch: Cleanup Berkeley  
Facility ID: 01510022  
Site Code: 200468  
Assembly: 18  
Senate: 09  
Special Program: Voluntary Cleanup Program  
Status: Inactive - Needs Evaluation  
Status Date: 09/03/2010  
Restricted Use: NO  
Site Mgmt. Req.: NONE SPECIFIED  
Funding: Responsible Party  
Latitude: 37.80396  
Longitude: -122.2921  
APN: 4-49-1  
Past Use: MANUFACTURING - CHEMICALS, VEHICLE MAINTENANCE  
Potential COC: 30013, 30024, 30025, 3002502  
Confirmed COC: 30024,30025,30013,3002502  
Potential Description: OTH, SOIL  
Alias Name: CYPRESS FREEWAY  
Alias Type: Alternate Name  
Alias Name: CYPRESS RECONSTRUCTION  
Alias Type: Alternate Name  
Alias Name: J & A TRUCK REPAIR  
Alias Type: Alternate Name  
Alias Name: 4-49-1  
Alias Type: APN  
Alias Name: CAD029247319  
Alias Type: EPA Identification Number  
Alias Name: 110002641865  
Alias Type: EPA (FRS #)  
Alias Name: CAD029247319  
Alias Type: HWTS Identification Code  
Alias Name: 200468  
Alias Type: Project Code (Site Code)  
Alias Name: 01510022  
Alias Type: Envirostor ID Number

Completed Info:

Completed Area Name: PROJECT WIDE  
Completed Sub Area Name: Not reported  
Completed Document Type: Preliminary Endangerment Assessment Report  
Completed Date: 03/15/1995  
Comments: Completed PEA found the Site had elevated levels of petroleum hydrocarbons, PCBs, metals, semi-and volatile organic compounds.

Completed Area Name: PROJECT WIDE  
Completed Sub Area Name: Not reported  
Completed Document Type: Site Screening  
Completed Date: 05/01/1988  
Comments: Not reported

Completed Area Name: PROJECT WIDE  
Completed Sub Area Name: Not reported  
Completed Document Type: Site Screening  
Completed Date: 04/24/1987  
Comments: Not reported



Map ID  
Direction  
Distance  
Elevation

MAP FINDINGS

Site

Database(s)

EDR ID Number  
EPA ID Number

**SMILO CHEMICAL COMPANY (Continued)**

**S104578474**

Completed Area Name: PROJECT WIDE  
Completed Sub Area Name: Not reported  
Completed Document Type: Preliminary Assessment Report  
Completed Date: 11/21/1984  
Comments: Not reported

Completed Area Name: PROJECT WIDE  
Completed Sub Area Name: Not reported  
Completed Document Type: Remedial Investigation Workplan  
Completed Date: 10/10/2011  
Comments: This Sampling and Analysis Plan (SAP) describes the soil and groundwater assessment activities that will be conducted during a Phase II Soil and Groundwater Investigation at Assessor's Parcel Number 004-049-001 in Oakland, Alameda County, California. A portion of the Site has historically been identified as 500 Kirkham Street. The work is being performed for the City of Oakland under Brownfield Assessment Grant, issued by the U.S. Environmental Protection Agency for the West Oakland Development Area.

Completed Area Name: PROJECT WIDE  
Completed Sub Area Name: Not reported  
Completed Document Type: Fieldwork  
Completed Date: 10/27/2011  
Comments: Field work is complete.

Completed Area Name: PROJECT WIDE  
Completed Sub Area Name: Not reported  
Completed Document Type: Amendment - Order/Agreement  
Completed Date: 08/15/2002  
Comments: Amendment to the 5/10/1994 VCA to amend Section 3.16, "Payment" and Section 3.35, "Time Periods".

Completed Area Name: PROJECT WIDE  
Completed Sub Area Name: Not reported  
Completed Document Type: Voluntary Cleanup Agreement  
Completed Date: 05/10/1994  
Comments: VCA signed with Caltrans. This project is part of the Cypress Reconstruction Project. In entering into this Agreement, it is the objective of the Parties to conduct Preliminary Endangerment Assessments, removal actions, necessary implementation, risk assessment, design review and/or a Remedial Action Plan as required on a site by site evaluation.

Completed Area Name: PROJECT WIDE  
Completed Sub Area Name: Not reported  
Completed Document Type: \* Discovery  
Completed Date: 09/24/1983  
Comments: Not reported

Completed Area Name: PROJECT WIDE  
Completed Sub Area Name: Not reported  
Completed Document Type: Amendment - Order/Agreement  
Completed Date: 01/07/1999  
Comments: Amendment to the May 10, 1994 VCA, which allows work to continue under Chapter 6.5 of the Health and Safety Code.

Completed Area Name: PROJECT WIDE

Map ID  
 Direction  
 Distance  
 Elevation

MAP FINDINGS

Site

Database(s)

EDR ID Number  
 EPA ID Number

**SMILO CHEMICAL COMPANY (Continued)**

**S104578474**

Completed Sub Area Name: Not reported  
 Completed Document Type: Remedial Action Completion Report  
 Completed Date: 08/13/1996  
 Comments: Remedial Action completed. Approximately 4,700 cubic yards of soil was excavated to six feet below ground surface. The site was paved for use as a training area for postal vehicles. Caltrans has installed groundwater monitoring wells and is conducting quarterly monitoring. Since the remediation goals contained in the approved RAP were for an industrial/commercial use, a deed restriction will be placed on the property restricting use.

Completed Area Name: PROJECT WIDE  
 Completed Sub Area Name: Not reported  
 Completed Document Type: Design/Implementation Workplan  
 Completed Date: 11/09/1995  
 Comments: Approved Design.

Completed Area Name: PROJECT WIDE  
 Completed Sub Area Name: Not reported  
 Completed Document Type: Remedial Action Plan  
 Completed Date: 08/14/1995  
 Comments: Approved RAP requiring soil removal, groundwater monitoring and deed restriction if levels left are above unrestricted use.

Completed Area Name: PROJECT WIDE  
 Completed Sub Area Name: Not reported  
 Completed Document Type: Remedial Investigation / Feasibility Study  
 Completed Date: 07/03/1995  
 Comments: Approved RIFS. Lead was the only contaminant found in excess of the acceptable concentrations.

Future Area Name: PROJECT WIDE  
 Future Sub Area Name: Not reported  
 Future Document Type: Remedial Investigation Report  
 Future Due Date: 2013  
 Schedule Area Name: Not reported  
 Schedule Sub Area Name: Not reported  
 Schedule Document Type: Not reported  
 Schedule Due Date: Not reported  
 Schedule Revised Date: Not reported

122  
 NW  
 1/2-1  
 0.551 mi.  
 2908 ft.

**PALM COURT  
 902 UNION STREET  
 OAKLAND, CA 94612**

**VCP S106568180  
 ENVIROSTOR N/A**

**Relative:  
 Higher**

VCP:  
 Facility ID: 01990027  
 Site Type: Voluntary Cleanup  
 Site Type Detail: Voluntary Cleanup  
 Site Mgmt. Req.: NONE SPECIFIED  
 Acres: 1.25  
 National Priorities List: NO  
 Cleanup Oversight Agencies: SMBRP  
 Lead Agency: SMBRP  
 Lead Agency Description: DTSC - Site Cleanup Program  
 Project Manager: Janet Naito

**Actual:  
 22 ft.**

Map ID  
Direction  
Distance  
Elevation

MAP FINDINGS

Site

Database(s)

EDR ID Number  
EPA ID Number

**PALM COURT (Continued)**

**S106568180**

Supervisor: Barbara Cook  
Division Branch: Cleanup Berkeley  
Site Code: 201557  
Assembly: 18  
Senate: 09  
Special Programs Code: Voluntary Cleanup Program  
Status: No Further Action  
Status Date: 03/14/2005  
Restricted Use: NO  
Funding: Responsible Party  
Lat/Long: 37.8069 / -122.2892  
APN: 4-41-002, 4-41-003, 4-41-004, 4-41-005, 4-41-006, 4-41-007, 4-41-008,  
4-41-009, 4-41-010, 4-41-012, 4-41-013  
  
Past Use: RESIDENTIAL AREA  
Potential COC: 30004, 30013  
Confirmed COC: 30004,30013  
Potential Description: SOIL  
Alias Name: PALM COURT  
Alias Type: Alternate Name  
Alias Name: 4-41-002  
Alias Type: APN  
Alias Name: 4-41-003  
Alias Type: APN  
Alias Name: 4-41-004  
Alias Type: APN  
Alias Name: 4-41-005  
Alias Type: APN  
Alias Name: 4-41-006  
Alias Type: APN  
Alias Name: 4-41-007  
Alias Type: APN  
Alias Name: 4-41-008  
Alias Type: APN  
Alias Name: 4-41-009  
Alias Type: APN  
Alias Name: 4-41-010  
Alias Type: APN  
Alias Name: 4-41-012  
Alias Type: APN  
Alias Name: 4-41-013  
Alias Type: APN  
Alias Name: 110033610377  
Alias Type: EPA (FRS #)  
Alias Name: 201557  
Alias Type: Project Code (Site Code)  
Alias Name: 01990027  
Alias Type: Envirostor ID Number

Completed Info:  
Completed Area Name: PROJECT WIDE  
Completed Sub Area Name: Not reported  
Completed Document Type: \*Voluntary Cleanup Agreement Completion  
Completed Date: 03/14/2005  
Comments: Not reported

Completed Area Name: PROJECT WIDE  
Completed Sub Area Name: Not reported  
Completed Document Type: Voluntary Cleanup Agreement

Map ID  
Direction  
Distance  
Elevation

MAP FINDINGS

Site

Database(s)

EDR ID Number  
EPA ID Number

**PALM COURT (Continued)**

**S106568180**

Completed Date: 06/01/2004  
Comments: Signed Voluntary Cleanup Agreement with East Bay Habitat for Humanity to review site characterization and cleanup actions they had taken independently.

Completed Area Name: PROJECT WIDE  
Completed Sub Area Name: Not reported  
Completed Document Type: Preliminary Endangerment Assessment Report  
Completed Date: 03/14/2005  
Comments: Confirmation samples indicated that chlordane and lead were not found above their site cleanup goals (370 ug/kg and 261 mg/kg, respectively). East Bay Habitat had removed approximately 1,025 tons of excavated soil and disposed of it at an offsite Class I disposal facility. Approximately 1,755 tons of excavated soil was excavated and disposed of at an offsite Class II disposal facility.

Future Area Name: Not reported  
Future Sub Area Name: Not reported  
Future Document Type: Not reported  
Future Due Date: Not reported  
Schedule Area Name: Not reported  
Schedule Sub Area Name: Not reported  
Schedule Document Type: Not reported  
Schedule Due Date: Not reported  
Schedule Revised Date: Not reported

**ENVIROSTOR:**

Site Type: Voluntary Cleanup  
Site Type Detailed: Voluntary Cleanup  
Acres: 1.25  
NPL: NO  
Regulatory Agencies: SMBRP  
Lead Agency: SMBRP  
Program Manager: Janet Naito  
Supervisor: Barbara Cook  
Division Branch: Cleanup Berkeley  
Facility ID: 01990027  
Site Code: 201557  
Assembly: 18  
Senate: 09  
Special Program: Voluntary Cleanup Program  
Status: No Further Action  
Status Date: 03/14/2005  
Restricted Use: NO  
Site Mgmt. Req.: NONE SPECIFIED  
Funding: Responsible Party  
Latitude: 37.8069  
Longitude: -122.2892  
APN: 4-41-002, 4-41-003, 4-41-004, 4-41-005, 4-41-006, 4-41-007, 4-41-008, 4-41-009, 4-41-010, 4-41-012, 4-41-013  
Past Use: RESIDENTIAL AREA  
Potential COC: 30004, 30013  
Confirmed COC: 30004,30013  
Potential Description: SOIL  
Alias Name: PALM COURT  
Alias Type: Alternate Name  
Alias Name: 4-41-002

Map ID  
Direction  
Distance  
Elevation

MAP FINDINGS

Site

Database(s)

EDR ID Number  
EPA ID Number

**PALM COURT (Continued)**

**S106568180**

Alias Type: APN  
Alias Name: 4-41-003  
Alias Type: APN  
Alias Name: 4-41-004  
Alias Type: APN  
Alias Name: 4-41-005  
Alias Type: APN  
Alias Name: 4-41-006  
Alias Type: APN  
Alias Name: 4-41-007  
Alias Type: APN  
Alias Name: 4-41-008  
Alias Type: APN  
Alias Name: 4-41-009  
Alias Type: APN  
Alias Name: 4-41-010  
Alias Type: APN  
Alias Name: 4-41-012  
Alias Type: APN  
Alias Name: 4-41-013  
Alias Type: APN  
Alias Name: 110033610377  
Alias Type: EPA (FRS #)  
Alias Name: 201557  
Alias Type: Project Code (Site Code)  
Alias Name: 01990027  
Alias Type: Envirostor ID Number

Completed Info:

Completed Area Name: PROJECT WIDE  
Completed Sub Area Name: Not reported  
Completed Document Type: \*Voluntary Cleanup Agreement Completion  
Completed Date: 03/14/2005  
Comments: Not reported

Completed Area Name: PROJECT WIDE  
Completed Sub Area Name: Not reported  
Completed Document Type: Voluntary Cleanup Agreement  
Completed Date: 06/01/2004  
Comments: Signed Voluntary Cleanup Agreement with East Bay Habitat for Humanity to review site characterization and cleanup actions they had taken independently.

Completed Area Name: PROJECT WIDE  
Completed Sub Area Name: Not reported  
Completed Document Type: Preliminary Endangerment Assessment Report  
Completed Date: 03/14/2005  
Comments: Confirmation samples indicated that chlordane and lead were not found above their site cleanup goals (370 ug/kg and 261 mg/kg, respectively). East Bay Habitat had removed approximately 1,025 tons of excavated soil and disposed of it at an offsite Class I disposal facility. Approximately 1,755 tons of excavated soil was excavated and disposed of at an offsite Class II disposal facility.

Future Area Name: Not reported  
Future Sub Area Name: Not reported  
Future Document Type: Not reported  
Future Due Date: Not reported

Map ID  
 Direction  
 Distance  
 Elevation

MAP FINDINGS

Site

Database(s)

EDR ID Number  
 EPA ID Number

**PALM COURT (Continued)**

**S106568180**

Schedule Area Name: Not reported  
 Schedule Sub Area Name: Not reported  
 Schedule Document Type: Not reported  
 Schedule Due Date: Not reported  
 Schedule Revised Date: Not reported

**Z123  
 WNW  
 1/2-1  
 0.620 mi.  
 3272 ft.**

**SF BAY AREA RAPID TRANSIT DISTRICT  
 349 MANDELA PKWY  
 OAKLAND, CA 94607**

**HIST Cal-Sites  
 RESPONSE  
 ENVIROSTOR**

**S102769550  
 N/A**

**Site 1 of 2 in cluster Z**

**Relative:  
 Higher**

**Calsite:**

**Actual:  
 12 ft.**

Facility ID: 01750021  
 Region: 2  
 Region Name: BERKELEY  
 Branch: NC  
 Branch Name: NORTH COAST  
 File Name: Not reported  
 State Senate District: 04242000  
 Status: CERTIFIED AS HAVING BEEN REMEDIED SATISFACTORILY UNDER DTSC OVERSIGHT  
 Status Name: CERTIFIED  
 Lead Agency: DTSC  
 Lead Agency: DEPT OF TOXIC SUBSTANCES CONTROL  
 Facility Type: RP  
 Type Name: RESPONSIBLE PARTY  
 NPL: Not Listed  
 SIC Code: 75  
 SIC Name: AUTO REPAIR, SERVICES & PARKING  
 Access: Controlled  
 Cortese: Not reported  
 Hazardous Ranking Score: Not reported  
 Date Site Hazard Ranked: Not reported  
 Groundwater Contamination: Suspected  
 Staff Member Responsible for Site: Not reported  
 Supervisor Responsible for Site: Not reported  
 Region Water Control Board: SF  
 Region Water Control Board Name: SAN FRANCISCO BAY  
 Lat/Long Direction: Not reported  
 Lat/Long (dms): 0 0 0 / 0 0 0  
 Lat/long Method: Not reported  
 Lat/Long Description: Not reported  
 State Assembly District Code: 16  
 State Senate District Code: 09  
 Facility ID: 01750021  
 Activity: ORDER  
 Activity Name: I/SE, IORSE, FFA, FFSRA, VCA, EA  
 AWP Code: I&SE  
 Proposed Budget: 0  
 AWP Completion Date: Not reported  
 Revised Due Date: Not reported  
 Comments Date: 08221997  
 Est Person-Yrs to complete: 0  
 Estimated Size: Not reported  
 Request to Delete Activity: Not reported  
 Activity Status: CERT  
 Definition of Status: CERTIFIED  
 Liquids Removed (Gals): 0

Map ID  
Direction  
Distance  
Elevation

MAP FINDINGS

Site

Database(s)

EDR ID Number  
EPA ID Number

SF BAY AREA RAPID TRANSIT DISTRICT (Continued)

S102769550

Liquids Treated (Gals):	0
Action Included Capping:	Not reported
Well Decommissioned:	Not reported
Action Included Fencing:	Not reported
Removal Action Certification:	Not reported
Activity Comments:	Not reported
For Commercial Reuse:	0
For Industrial Reuse:	0
For Residential Reuse:	0
Unknown Type:	0
Facility ID:	01750021
Activity:	RAW
Activity Name:	REMOVAL ACTION WORKPLAN
AWP Code:	Not reported
Proposed Budget:	0
AWP Completion Date:	Not reported
Revised Due Date:	Not reported
Comments Date:	10291999
Est Person-Yrs to complete:	0
Estimated Size:	Not reported
Request to Delete Activity:	Not reported
Activity Status:	CERT
Definition of Status:	CERTIFIED
Liquids Removed (Gals):	0
Liquids Treated (Gals):	0
Action Included Capping:	Not reported
Well Decommissioned:	Not reported
Action Included Fencing:	Not reported
Removal Action Certification:	Not reported
Activity Comments:	Not reported
For Commercial Reuse:	0
For Industrial Reuse:	0
For Residential Reuse:	0
Unknown Type:	0
Facility ID:	01750021
Activity:	RA
Activity Name:	REMOVAL ACTION
AWP Code:	Not reported
Proposed Budget:	0
AWP Completion Date:	Not reported
Revised Due Date:	Not reported
Comments Date:	04242000
Est Person-Yrs to complete:	0
Estimated Size:	Not reported
Request to Delete Activity:	Not reported
Activity Status:	CERT
Definition of Status:	CERTIFIED
Liquids Removed (Gals):	38
Liquids Treated (Gals):	0
Action Included Capping:	Not reported
Well Decommissioned:	Not reported
Action Included Fencing:	Not reported
Removal Action Certification:	N
Activity Comments:	34 TONS OF CONTAMINATED SOIL WAS REMOVED OFF-SITE. THE SITE WASCLEANED TO RESIDENTIAL STANDARDS.
For Commercial Reuse:	0.30000
For Industrial Reuse:	0

Map ID  
Direction  
Distance  
Elevation

MAP FINDINGS

Site

Database(s)

EDR ID Number  
EPA ID Number

SF BAY AREA RAPID TRANSIT DISTRICT (Continued)

S102769550

For Residential Reuse: 0  
Unknown Type: 0  
Facility ID: 01750021  
Activity: CERT  
Activity Name: CERTIFICATION  
AWP Code: Not reported  
Proposed Budget: 0  
AWP Completion Date: Not reported  
Revised Due Date: Not reported  
Comments Date: 04242000  
Est Person-Yrs to complete: 0  
Estimated Size: Not reported  
Request to Delete Activity: Not reported  
Activity Status: CERT  
Definition of Status: CERTIFIED  
Liquids Removed (Gals): 0  
Liquids Treated (Gals): 0  
Action Included Capping: Not reported  
Well Decommissioned: Not reported  
Action Included Fencing: Not reported  
Removal Action Certification: Not reported  
Activity Comments: Not reported  
For Commercial Reuse: 0  
For Industrial Reuse: 0  
For Residential Reuse: 0  
Unknown Type: 0  
Facility ID: 01750021  
Activity: CEQA  
Activity Name: CEQA INCLUDING NEGATIVE DECS  
AWP Code: NOE  
Proposed Budget: 0  
AWP Completion Date: Not reported  
Revised Due Date: Not reported  
Comments Date: 10291999  
Est Person-Yrs to complete: 0  
Estimated Size: Not reported  
Request to Delete Activity: Not reported  
Activity Status: CERT  
Definition of Status: CERTIFIED  
Liquids Removed (Gals): 0  
Liquids Treated (Gals): 0  
Action Included Capping: Not reported  
Well Decommissioned: Not reported  
Action Included Fencing: Not reported  
Removal Action Certification: Not reported  
Activity Comments: Not reported  
For Commercial Reuse: 0  
For Industrial Reuse: 0  
For Residential Reuse: 0  
Unknown Type: 0  
Alternate Address: 349 MANDELA PARKWAY  
Alternate City,St,Zip: OAKLAND, CA 94607  
Alternate Address: 349 MANDELA PKWY  
Alternate City,St,Zip: OAKLAND, CA 94607  
Background Info: Alexander's Ragtime Auto Wreckers operated an auto wrecking facility at the 0.3 acre Site from approximately 1966 to 1987. Meyer Goldberg and Miriam Goldberg were owners of the Site



Map ID  
Direction  
Distance  
Elevation

MAP FINDINGS

Site

Database(s)

EDR ID Number  
EPA ID Number

SF BAY AREA RAPID TRANSIT DISTRICT (Continued)

S102769550

during Alexander's Ragtime Auto Wrecker's operation at the Site. The Goldbergs sold the Site to the San Francisco Bay Area Rapid Transit District (BART) in 1987. The Site is located in an industrial neighborhood with residences and other commercial areas located less than one block away. Business activities in the area include manufacturing, food processing, warehousing and offices. Residential areas are located to the north and west of the the Site.

Comments Date: 04242000  
Comments: Completed RA. Certified Site. RA consisted of field excavation  
Comments Date: 04242000  
Comments: of soil above the cleanup standards and collection of  
Comments Date: 04242000  
Comments: confirmation samples. Cleanup standard for lead was met.  
Comments Date: 08221997  
Comments: Issued I&SE Order. Order issued to the Bay Area Rapid Transit  
Comments Date: 08221997  
Comments: District (BART), Alexanders Ragtime Auto Wreckers, Mr. Alexander  
Comments Date: 08221997  
Comments: and the Goldbergs for investigation and remediation of elevated  
Comments Date: 08221997  
Comments: levels of metals. Unable to serve order on the Goldbergs  
Comments Date: 08221997  
Comments: (Deceased), Mr. Alexander, and Alexander's Ragtime Auto Wreckers.  
Comments Date: 10291999  
Comments: Approved RAW. RAW required cleanup to residential standards.  
Comments Date: 10291999  
Comments: The objective was to remove lead-contaminated soil to have an  
Comments Date: 10291999  
Comments: average lead concentration (expressed as the 95% upper  
Comments Date: 10291999  
Comments: confidence limit of the mean) less than 400 milligrams per  
Comments Date: 10291999  
Comments: kilogram (mg/kg) and no single point above 840 mg/kg. Notice of  
Comments Date: 10291999  
Comments: Exemption filed to meet CEQA requirements.  
ID Name: CALSTARS CODE  
ID Value: 200993  
Alternate Name: SF BAY AREA RAPID TRANSIT DISTRICTBART/MANDELA  
Special Programs Code: Not reported  
Special Programs Name: Not reported

RESPONSE:

Facility ID: 01750021  
Site Type: State Response  
Site Type Detail: State Response or NPL  
Acres: 0.3  
National Priorities List: NO  
Cleanup Oversight Agencies: SMBRP  
Lead Agency: SMBRP  
Lead Agency Description: DTSC - Site Cleanup Program  
Project Manager: Janet Naito  
Supervisor: Barbara Cook  
Division Branch: Cleanup Berkeley  
Site Code: 200993  
Site Mgmt. Req.: NONE SPECIFIED  
Assembly: 18

Map ID  
Direction  
Distance  
Elevation

MAP FINDINGS

Site

Database(s)

EDR ID Number  
EPA ID Number

SF BAY AREA RAPID TRANSIT DISTRICT (Continued)

S102769550

Senate: 09  
Special Program Status: Not reported  
Status: Certified  
Status Date: 04/24/2000  
Restricted Use: NO  
Funding: Responsible Party  
Latitude: 37.80324  
Longitude: -122.2947  
APN: 004007300900  
Past Use: JUNKYARD  
Potential COC: 10097, 30013  
Confirmed COC: 30013,10097  
Potential Description: SOIL  
Alias Name: BART/MANDELA  
Alias Type: Alternate Name  
Alias Name: 004007300900  
Alias Type: APN  
Alias Name: 110033608273  
Alias Type: EPA (FRS #)  
Alias Name: 200993  
Alias Type: Project Code (Site Code)  
Alias Name: 01750021  
Alias Type: Envirostor ID Number

Completed Info:

Completed Area Name: PROJECT WIDE  
Completed Sub Area Name: Not reported  
Completed Document Type: CEQA - Notice of Exemption  
Completed Date: 10/29/1999  
Comments: Not reported

Completed Area Name: PROJECT WIDE  
Completed Sub Area Name: Not reported  
Completed Document Type: Certification  
Completed Date: 04/24/2000  
Comments: Not reported

Completed Area Name: PROJECT WIDE  
Completed Sub Area Name: Not reported  
Completed Document Type: Unilateral Order (I/SE, RAO, CAO, EPA AO)  
Completed Date: 08/22/1997  
Comments: Issued I&SE Order. Order issued to the Bay Area Rapid Transit District (BART), Alexanders Ragtime Auto Wreckers, Mr. Alexander and the Goldbergs for investigation and remediation of elevated levels of metals. Unable to serve order on the Goldbergs (Deceased), Mr. Alexander, and Alexander's Ragtime Auto Wreckers.

Completed Area Name: PROJECT WIDE  
Completed Sub Area Name: Not reported  
Completed Document Type: Removal Action Completion Report  
Completed Date: 04/24/2000  
Comments: Completed RA. Certified Site. RA consisted of field excavation of soil above the cleanup standards and collection of confirmation samples. Cleanup standard for lead was met.

Completed Area Name: PROJECT WIDE  
Completed Sub Area Name: Not reported  
Completed Document Type: Removal Action Workplan

Map ID  
Direction  
Distance  
Elevation

MAP FINDINGS

Site

Database(s)

EDR ID Number  
EPA ID Number

SF BAY AREA RAPID TRANSIT DISTRICT (Continued)

S102769550

Completed Date: 10/29/1999  
Comments: Approved RAW. RAW required cleanup to residential standards. The objective was to remove lead-contaminated soil to have an average lead concentration (expressed as the 95% upper confidence limit of the mean) less than 400 milligrams per kilogram (mg/kg) and no single point above 840 mg/kg. Notice of Exemption filed to meet CEQA requirements.

Completed Area Name: PROJECT WIDE  
Completed Sub Area Name: Not reported  
Completed Document Type: Site Screening  
Completed Date: 06/09/1997  
Comments: Further action required

Future Area Name: Not reported  
Future Sub Area Name: Not reported  
Future Document Type: Not reported  
Future Due Date: Not reported  
Schedule Area Name: Not reported  
Schedule Sub Area Name: Not reported  
Schedule Document Type: Not reported  
Schedule Due Date: Not reported  
Schedule Revised Date: Not reported

ENVIROSTOR:

Site Type: State Response  
Site Type Detailed: State Response or NPL  
Acres: 0.3  
NPL: NO  
Regulatory Agencies: SMBRP  
Lead Agency: SMBRP  
Program Manager: Janet Naito  
Supervisor: Barbara Cook  
Division Branch: Cleanup Berkeley  
Facility ID: 01750021  
Site Code: 200993  
Assembly: 18  
Senate: 09  
Special Program: Not reported  
Status: Certified  
Status Date: 04/24/2000  
Restricted Use: NO  
Site Mgmt. Req.: NONE SPECIFIED  
Funding: Responsible Party  
Latitude: 37.80324  
Longitude: -122.2947  
APN: 004007300900  
Past Use: JUNKYARD  
Potential COC: 10097, 30013  
Confirmed COC: 30013,10097  
Potential Description: SOIL  
Alias Name: BART/MANDELA  
Alias Type: Alternate Name  
Alias Name: 004007300900  
Alias Type: APN  
Alias Name: 110033608273  
Alias Type: EPA (FRS #)

Map ID  
Direction  
Distance  
Elevation

MAP FINDINGS

Site

Database(s)

EDR ID Number  
EPA ID Number

**SF BAY AREA RAPID TRANSIT DISTRICT (Continued)**

**S102769550**

Alias Name: 200993  
Alias Type: Project Code (Site Code)  
Alias Name: 01750021  
Alias Type: Envirostor ID Number

Completed Info:

Completed Area Name: PROJECT WIDE  
Completed Sub Area Name: Not reported  
Completed Document Type: CEQA - Notice of Exemption  
Completed Date: 10/29/1999  
Comments: Not reported

Completed Area Name: PROJECT WIDE  
Completed Sub Area Name: Not reported  
Completed Document Type: Certification  
Completed Date: 04/24/2000  
Comments: Not reported

Completed Area Name: PROJECT WIDE  
Completed Sub Area Name: Not reported  
Completed Document Type: Unilateral Order (I/SE, RAO, CAO, EPA AO)  
Completed Date: 08/22/1997  
Comments: Issued I&SE Order. Order issued to the Bay Area Rapid Transit District (BART), Alexanders Ragtime Auto Wreckers, Mr. Alexander and the Goldbergs for investigation and remediation of elevated levels of metals. Unable to serve order on the Goldbergs (Deceased), Mr. Alexander, and Alexander's Ragtime Auto Wreckers.

Completed Area Name: PROJECT WIDE  
Completed Sub Area Name: Not reported  
Completed Document Type: Removal Action Completion Report  
Completed Date: 04/24/2000  
Comments: Completed RA. Certified Site. RA consisted of field excavation of soil above the cleanup standards and collection of confirmation samples. Cleanup standard for lead was met.

Completed Area Name: PROJECT WIDE  
Completed Sub Area Name: Not reported  
Completed Document Type: Removal Action Workplan  
Completed Date: 10/29/1999  
Comments: Approved RAW. RAW required cleanup to residential standards. The objective was to remove lead-contaminated soil to have an average lead concentration (expressed as the 95% upper confidence limit of the mean) less than 400 milligrams per kilogram (mg/kg) and no single point above 840 mg/kg. Notice of Exemption filed to meet CEQA requirements.

Completed Area Name: PROJECT WIDE  
Completed Sub Area Name: Not reported  
Completed Document Type: Site Screening  
Completed Date: 06/09/1997  
Comments: Further action required

Future Area Name: Not reported  
Future Sub Area Name: Not reported  
Future Document Type: Not reported  
Future Due Date: Not reported  
Schedule Area Name: Not reported

Map ID  
 Direction  
 Distance  
 Elevation

MAP FINDINGS

Site

Database(s)

EDR ID Number  
 EPA ID Number

**SF BAY AREA RAPID TRANSIT DISTRICT (Continued)**

**S102769550**

Schedule Sub Area Name: Not reported  
 Schedule Document Type: Not reported  
 Schedule Due Date: Not reported  
 Schedule Revised Date: Not reported

**Z124**  
**WNW**  
**1/2-1**  
**0.621 mi.**  
**3277 ft.**

**CA SODA CO**  
**355 MANDELA PKWY**  
**OAKLAND, CA 94607**

**NPDES 1000996464**  
**ENVIROSTOR N/A**

**Site 2 of 2 in cluster Z**

**Relative:**  
**Higher**

**NPDES:**

Npdes Number: CAS000001  
 Facility Status: Active  
 Agency Id: 0  
 Region: 2  
 Regulatory Measure Id: 180901  
 Order No: 97-03-DWQ  
 Regulatory Measure Type: Enrollee  
 Place Id: Not reported  
 WDID: 2 011010758  
 Program Type: Industrial  
 Adoption Date Of Regulatory Measure: Not reported  
 Effective Date Of Regulatory Measure: 11/17/1993  
 Expiration Date Of Regulatory Measure: Not reported  
 Termination Date Of Regulatory Measure: Not reported  
 Discharge Name: California Soda Co  
 Discharge Address: 355 Mandela Pkwy  
 Discharge City: Oakland  
 Discharge State: California  
 Discharge Zip: 94607

**Actual:**  
**12 ft.**

**ENVIROSTOR:**

Site Type: Evaluation  
 Site Type Detailed: Evaluation  
 Acres: 0.25  
 NPL: NO  
 Regulatory Agencies: SMBRP  
 Lead Agency: SMBRP  
 Program Manager: Jacinto Soto  
 Supervisor: Mark Piros  
 Division Branch: Cleanup Berkeley  
 Facility ID: 01280091  
 Site Code: 201025  
 Assembly: 18  
 Senate: 09  
 Special Program: EPA - PASI  
 Status: No Further Action  
 Status Date: 05/27/1999  
 Restricted Use: NO  
 Site Mgmt. Req.: NONE SPECIFIED  
 Funding: Responsible Party  
 Latitude: 37.80694  
 Longitude: -122.2933  
 APN: NONE SPECIFIED  
 Past Use: NONE  
 Potential COC: NONE SPECIFIED,31000

Map ID  
 Direction  
 Distance  
 Elevation

MAP FINDINGS

Site

Database(s)

EDR ID Number  
 EPA ID Number

**CA SODA CO (Continued)**

**1000996464**

Confirmed COC: 31000  
 Potential Description: NMA  
 Alias Name: 201025  
 Alias Type: Project Code (Site Code)  
 Alias Name: 01280091  
 Alias Type: Envirostor ID Number

**Completed Info:**

Completed Area Name: PROJECT WIDE  
 Completed Sub Area Name: Not reported  
 Completed Document Type: Preliminary Endangerment Assessment Report  
 Completed Date: 05/27/1999  
 Comments: Completed PEA. Preliminary Assessment (PA/SI) found that contamination onsite is below residential standards and that no further action is required.

Completed Area Name: PROJECT WIDE  
 Completed Sub Area Name: Not reported  
 Completed Document Type: Site Screening  
 Completed Date: 06/09/1997  
 Comments: Site screening indicated releases of Lead and Methylene Chloride

Future Area Name: Not reported  
 Future Sub Area Name: Not reported  
 Future Document Type: Not reported  
 Future Due Date: Not reported  
 Schedule Area Name: Not reported  
 Schedule Sub Area Name: Not reported  
 Schedule Document Type: Not reported  
 Schedule Due Date: Not reported  
 Schedule Revised Date: Not reported

**125  
 WNW  
 1/2-1  
 0.648 mi.  
 3424 ft.**

**BOBO'S JUNKYARD  
 1401 THIRD STREET  
 OAKLAND, CA 94607**

**DEED S102008217  
 VCP N/A  
 ENVIROSTOR**

**Relative:  
 Lower**

**DEED:**  
 Area: PROJECT WIDE  
 Sub Area: Not reported  
 Site Type: VOLUNTARY CLEANUP  
 Status: CERTIFIED / OPERATION & MAINTENANCE  
 Deed Date(s): 11/05/1997

**Actual:  
 11 ft.**

**VCP:**  
 Facility ID: 01400003  
 Site Type: Voluntary Cleanup  
 Site Type Detail: Voluntary Cleanup  
 Site Mgmt. Req.: DAY, MON, HS, SCH, FOOD, RES  
 Acres: 1.84  
 National Priorities List: NO  
 Cleanup Oversight Agencies: SMBRP, US EPA, CITY OF OAKLAND  
 Lead Agency: SMBRP  
 Lead Agency Description: DTSC - Site Cleanup Program  
 Project Manager: Jacinto Soto  
 Supervisor: Karen Toth  
 Division Branch: Cleanup Berkeley

Map ID  
Direction  
Distance  
Elevation

MAP FINDINGS

Site

Database(s)

EDR ID Number  
EPA ID Number

**BOBO'S JUNKYARD (Continued)**

**S102008217**

Site Code: 200486  
Assembly: 18  
Senate: 09  
Special Programs Code: Voluntary Cleanup Program  
Status: Certified / Operation & Maintenance  
Status Date: 05/28/2009  
Restricted Use: YES  
Funding: Responsible Party  
Lat/Long: 37.80294 / -122.2972  
APN: 003-0029-450  
Past Use: JUNKYARD  
Potential COC: 30001, 30003, 30006, 30007, 30008, 30013, 30024, 30025, 3002502, 30027, 30028, 30207, 30272, 30472, 30550, 30593  
Confirmed COC: 30472,30550,30024,30025,30027,30028,30207,30272,30001,30003,30006, 30007,30008,30013,3002502,30593  
Potential Description: SOIL  
Alias Name: CYPRESS RECONSTRUCTION  
Alias Type: Alternate Name  
Alias Name: 003-0029-450  
Alias Type: APN  
Alias Name: 110033619118  
Alias Type: EPA (FRS #)  
Alias Name: T0600101304  
Alias Type: GeoTracker Global ID  
Alias Name: 200486  
Alias Type: Project Code (Site Code)  
Alias Name: 01400003  
Alias Type: Envirostor ID Number  
Completed Info:  
Completed Area Name: PROJECT WIDE  
Completed Sub Area Name: Not reported  
Completed Document Type: Long Term Monitoring Report  
Completed Date: 07/12/2012  
Comments: Not reported  
Completed Area Name: PROJECT WIDE  
Completed Sub Area Name: Not reported  
Completed Document Type: Public Notice  
Completed Date: 09/28/2012  
Comments: The most recent 5-year review found that the asphalt cap was still in good shape with no cracks. The cap and institutional controls continue to protect public health and the environment.  
Completed Area Name: PROJECT WIDE  
Completed Sub Area Name: Not reported  
Completed Document Type: Operations and Maintenance Report  
Completed Date: 02/27/2011  
Comments: UP's report satisfies the annual inspection reporting requirement.  
Completed Area Name: PROJECT WIDE  
Completed Sub Area Name: Not reported  
Completed Document Type: Public Notice  
Completed Date: 12/29/2011  
Comments: Public notice was published in January 2012.  
Completed Area Name: PROJECT WIDE  
Completed Sub Area Name: Not reported

Map ID  
Direction  
Distance  
Elevation

MAP FINDINGS

Site

Database(s)

EDR ID Number  
EPA ID Number

**BOBO'S JUNKYARD (Continued)**

**S102008217**

Completed Document Type: Operations and Maintenance Report  
Completed Date: 05/29/2012  
Comments: O&M report is being reviewed along the Five Year Review Report.

Completed Area Name: PROJECT WIDE  
Completed Sub Area Name: Not reported  
Completed Document Type: Operations and Maintenance Report  
Completed Date: 02/22/2010  
Comments: The 2009 Annual Visual Inspection and Annual Summary Reports include the I-880 Realignment Corridor: Desert Rail Yard "Northern Elevated Section", West Oakland Rail Yard and Desert Rail Yard "At Grade Section", West Oakland Rail Yard "Southern Elevated Section", and Former Bobo's Junkyard sites. The next report is due February 2011.

Completed Area Name: PROJECT WIDE  
Completed Sub Area Name: Not reported  
Completed Document Type: Operations and Maintenance Report  
Completed Date: 02/26/2013  
Comments: During the 2012 inspection, the repaired area appeared in good condition and placing K-rails in the area have been effective for discouraging disruption of the barrier. Sparse rip-rap and minor erosion was noted in a small area near the edge of the rip-rap and asphalt barrier. During the visual inspection of the Desert Rail Yard oNorthern Elevated Sectiono, West Oakland Rail Yard and Desert Rail Yard oAt Grade Section, and West Oakland Rail Yard oSouthern Elevated Sectiono appear to be in compliance with the prohibited uses or activities as outlined in Article IV of the three LUCs.

Completed Area Name: PROJECT WIDE  
Completed Sub Area Name: Not reported  
Completed Document Type: Land Use Restriction  
Completed Date: 11/05/1997  
Comments: Deed Restriction recorded.

Completed Area Name: PROJECT WIDE  
Completed Sub Area Name: Not reported  
Completed Document Type: CEQA - Notice of Exemption  
Completed Date: 12/23/1996  
Comments: NOE

Completed Area Name: PROJECT WIDE  
Completed Sub Area Name: Not reported  
Completed Document Type: Voluntary Cleanup Agreement  
Completed Date: 05/10/1994  
Comments: VCA signed with CalTrans to investigate and remediate the site. Project is part of Cypress Reconstruction Project.

Completed Area Name: PROJECT WIDE  
Completed Sub Area Name: Not reported  
Completed Document Type: Amendment - Order/Agreement  
Completed Date: 08/15/2002  
Comments: Amendment to the 5/10/1994 VCA to amend Section 3.16, "Payment" and Section 3.35, "Time Periods".

Completed Area Name: PROJECT WIDE  
Completed Sub Area Name: Not reported  
Completed Document Type: Unilateral Order (I/SE, RAO, CAO, EPA AO)



Map ID  
Direction  
Distance  
Elevation

MAP FINDINGS

Site

Database(s)

EDR ID Number  
EPA ID Number

**BOBO'S JUNKYARD (Continued)**

**S102008217**

Completed Date: 06/14/1994  
Comments: ISE Order issued to Southern Pacific Transportation Company.

Completed Area Name: PROJECT WIDE  
Completed Sub Area Name: Not reported  
Completed Document Type: Amendment - Order/Agreement  
Completed Date: 01/07/1999  
Comments: Amendment to the May 10, 1994 VCA, which allows work to continue under Chapter 6.5 of the Health and Safety Code.

Completed Area Name: PROJECT WIDE  
Completed Sub Area Name: Not reported  
Completed Document Type: Annual Oversight Cost Estimate  
Completed Date: 09/22/2009  
Comments: DTSC oversight cost estimate and schedule for next fiscal year was sent to the RP.

Completed Area Name: PROJECT WIDE  
Completed Sub Area Name: Not reported  
Completed Document Type: Operation & Maintenance Order/Agreement  
Completed Date: 02/10/2009  
Comments: Not reported

Completed Area Name: PROJECT WIDE  
Completed Sub Area Name: Not reported  
Completed Document Type: Certification  
Completed Date: 05/28/2009  
Comments: DTSC has determined that all appropriate removal actions have been completed and that all acceptable engineering practices were implemented; however, the Site requires ongoing operation and maintenance and monitoring efforts.

Completed Area Name: PROJECT WIDE  
Completed Sub Area Name: Not reported  
Completed Document Type: Other Report  
Completed Date: 07/17/2006  
Comments: Paving of the graded areas was completed this quarter, and documentation to DTSC is currently being prepared.

Completed Area Name: PROJECT WIDE  
Completed Sub Area Name: Not reported  
Completed Document Type: Fieldwork  
Completed Date: 09/21/2006  
Comments: Field activities are complete.

Completed Area Name: PROJECT WIDE  
Completed Sub Area Name: Not reported  
Completed Document Type: Operations and Maintenance Plan  
Completed Date: 08/08/2007  
Comments: Approval of O&MP.

Completed Area Name: PROJECT WIDE  
Completed Sub Area Name: Not reported  
Completed Document Type: 5 Year Review Reports  
Completed Date: 08/23/2012  
Comments: Not reported

Map ID  
Direction  
Distance  
Elevation

MAP FINDINGS

Site

Database(s)

EDR ID Number  
EPA ID Number

**BOBO'S JUNKYARD (Continued)**

**S102008217**

Completed Area Name: PROJECT WIDE  
Completed Sub Area Name: Not reported  
Completed Document Type: Design/Implementation Workplan  
Completed Date: 07/22/1999  
Comments: Approval of Final Remedial Design Report dated July 22, 1999.

Completed Area Name: PROJECT WIDE  
Completed Sub Area Name: Not reported  
Completed Document Type: Removal Action Workplan  
Completed Date: 12/23/1996  
Comments: RAWs approved. Soil and groundwater investigations were conducted by both CalTrans and Southern Pacific Transportation Company (SPTCo) in the eastern portion of the site. Soil was found to be contaminated with petroleum compounds, pesticides, arsenic, lead, benzo(a)pyrene and volatile organic compounds. Groundwater was found to contain low-boiling petroleum hydrocarbons and volatile organic compounds. Both CalTrans and SPTCo were required to prepare a Removal Action Workplan (RAW) for the Eastern Portion of the site. The CalTrans RAW addressed the site during construction of the freeway whereas the SPTCo RAW describes post-construction actions. Both RAWs were approved in December 1996. The CalTrans RAW required a design change to the construction of Bent CR23. Three proposed footings were redesigned and located at ground level, and piles were redesigned so that no soil coring was required. In addition, a fourth footing was added to ensure stability in the event of an earthquake. Disposal of groundwater was not required as no excavation occurred. The remaining footings were constructed according to the existing design. Sealed shoring was installed at these footing locations to limit the amount of groundwater infiltration during construction excavations. Excavated groundwater was treated onsite and then either reused onsite or properly disposed off-site. The SPTCo RAW concluded that the site (soil and groundwater) does not pose a risk to human health and the environment under the exposure scenarios identified in the risk assessment (child trespasser and future construction worker). The alternative selected in the RAW requires an asphalt cap (or equivalent) with institutional controls and groundwater monitoring. This alternative was selected as SPTCo desired a useable surface at the site after freeway construction is completed. Two monitoring wells were installed downgradient of where cis-1,2-DCE was detected in groundwater. The purpose of the monitoring wells are to verify that cis-1,2-DCE is not migrating off the site. The Department will re-evaluate the need for additional remediation following the implementation of the U.S. EPA's investigation associated with an upgradient source, and in the event that groundwater concentrations rise significantly at the site. A five-year review of the removal action at the site will also be conducted.

Completed Area Name: PROJECT WIDE  
Completed Sub Area Name: Not reported  
Completed Document Type: Site Screening  
Completed Date: 10/08/1991  
Comments: Soil Sampling delisted TPH, pesticides, arsenic, lead, benzo(a)pyrene and VOCs.

Completed Area Name: PROJECT WIDE  
Completed Sub Area Name: Not reported  
Completed Document Type: Fieldwork

Map ID  
Direction  
Distance  
Elevation

MAP FINDINGS

Site

Database(s)

EDR ID Number  
EPA ID Number

**BOBO'S JUNKYARD (Continued)**

**S102008217**

Completed Date: 06/30/2006  
Comments: Paving of the graded areas was completed and documentation to DTSC is currently being prepared.

Completed Area Name: PROJECT WIDE  
Completed Sub Area Name: Not reported  
Completed Document Type: 5 Year Review Reports  
Completed Date: 11/08/2006  
Comments: DTSC approved the report, but did not approve decommissioning monitoring wells. These wells are being used by USEPA for monitoring an upgradient NPL site.

Completed Area Name: PROJECT WIDE  
Completed Sub Area Name: Not reported  
Completed Document Type: Removal Action Completion Report  
Completed Date: 07/13/2007  
Comments: Installed an asphalt cap.

Completed Area Name: PROJECT WIDE  
Completed Sub Area Name: Not reported  
Completed Document Type: Other Report  
Completed Date: 05/10/2006  
Comments: Summittal of the First Quarter 2006 Summary Report.

Completed Area Name: PROJECT WIDE  
Completed Sub Area Name: Not reported  
Completed Document Type: Other Report  
Completed Date: 02/08/2006  
Comments: DTSC receive the Fourth Quarter 2005 Summary Report as required by the I&SE order No. 93-94-018.

Completed Area Name: PROJECT WIDE  
Completed Sub Area Name: Not reported  
Completed Document Type: Land Use Restriction Monitoring Report  
Completed Date: 02/22/2010  
Comments: Not reported

Completed Area Name: PROJECT WIDE  
Completed Sub Area Name: Not reported  
Completed Document Type: Correspondence  
Completed Date: 10/03/2011  
Comments: Notification to submit the Five-Year Review Report was given to UP over the phone.

Completed Area Name: PROJECT WIDE  
Completed Sub Area Name: Not reported  
Completed Document Type: Annual Oversight Cost Estimate  
Completed Date: 09/15/2011  
Comments: Annual cost estimate.

Completed Area Name: PROJECT WIDE  
Completed Sub Area Name: Not reported  
Completed Document Type: Annual Oversight Cost Estimate  
Completed Date: 09/07/2010  
Comments: Not reported

Completed Area Name: PROJECT WIDE

Map ID  
Direction  
Distance  
Elevation

MAP FINDINGS

Site

Database(s)

EDR ID Number  
EPA ID Number

**BOBO'S JUNKYARD (Continued)**

**S102008217**

Completed Sub Area Name: Not reported  
Completed Document Type: Annual Oversight Cost Estimate  
Completed Date: 10/11/2012  
Comments: Annual cost estimate.

Future Area Name: PROJECT WIDE  
Future Sub Area Name: Not reported  
Future Document Type: 5 Year Review Reports  
Future Due Date: 2017  
Future Area Name: PROJECT WIDE  
Future Sub Area Name: Not reported  
Future Document Type: Operations and Maintenance Report  
Future Due Date: 2014  
Schedule Area Name: Not reported  
Schedule Sub Area Name: Not reported  
Schedule Document Type: Not reported  
Schedule Due Date: Not reported  
Schedule Revised Date: Not reported

**ENVIROSTOR:**

Site Type: Voluntary Cleanup  
Site Type Detailed: Voluntary Cleanup  
Acres: 1.84  
NPL: NO  
Regulatory Agencies: SMBRP, US EPA, CITY OF OAKLAND  
Lead Agency: SMBRP  
Program Manager: Jacinto Soto  
Supervisor: Karen Toth  
Division Branch: Cleanup Berkeley  
Facility ID: 01400003  
Site Code: 200486  
Assembly: 18  
Senate: 09  
Special Program: Voluntary Cleanup Program  
Status: Certified / Operation & Maintenance  
Status Date: 05/28/2009  
Restricted Use: YES  
Site Mgmt. Req.: DAY, MON, HS, SCH, FOOD, RES  
Funding: Responsible Party  
Latitude: 37.80294  
Longitude: -122.2972  
APN: 003-0029-450  
Past Use: JUNKYARD  
Potential COC: 30001, 30003, 30006, 30007, 30008, 30013, 30024, 30025, 3002502, 30027, 30028, 30207, 30272, 30472, 30550, 30593  
Confirmed COC: 30472,30550,30024,30025,30027,30028,30207,30272,30001,30003,30006, 30007,30008,30013,3002502,30593  
Potential Description: SOIL  
Alias Name: CYPRESS RECONSTRUCTION  
Alias Type: Alternate Name  
Alias Name: 003-0029-450  
Alias Type: APN  
Alias Name: 110033619118  
Alias Type: EPA (FRS #)  
Alias Name: T0600101304  
Alias Type: GeoTracker Global ID  
Alias Name: 200486

Map ID  
Direction  
Distance  
Elevation

MAP FINDINGS

Site

Database(s)

EDR ID Number  
EPA ID Number

**BOBO'S JUNKYARD (Continued)**

**S102008217**

Alias Type: Project Code (Site Code)  
Alias Name: 01400003  
Alias Type: Envirostor ID Number

Completed Info:

Completed Area Name: PROJECT WIDE  
Completed Sub Area Name: Not reported  
Completed Document Type: Long Term Monitoring Report  
Completed Date: 07/12/2012  
Comments: Not reported

Completed Area Name: PROJECT WIDE  
Completed Sub Area Name: Not reported  
Completed Document Type: Public Notice  
Completed Date: 09/28/2012  
Comments: The most recent 5-year review found that the asphalt cap was still in good shape with no cracks. The cap and institutional controls continue to protect public health and the environment.

Completed Area Name: PROJECT WIDE  
Completed Sub Area Name: Not reported  
Completed Document Type: Operations and Maintenance Report  
Completed Date: 02/27/2011  
Comments: UP's report satisfies the annual inspection reporting requirement.

Completed Area Name: PROJECT WIDE  
Completed Sub Area Name: Not reported  
Completed Document Type: Public Notice  
Completed Date: 12/29/2011  
Comments: Public notice was published in January 2012.

Completed Area Name: PROJECT WIDE  
Completed Sub Area Name: Not reported  
Completed Document Type: Operations and Maintenance Report  
Completed Date: 05/29/2012  
Comments: O&M report is being reviewed along the Five Year Review Report.

Completed Area Name: PROJECT WIDE  
Completed Sub Area Name: Not reported  
Completed Document Type: Operations and Maintenance Report  
Completed Date: 02/22/2010  
Comments: The 2009 Annual Visual Inspection and Annual Summary Reports include the I-880 Realignment Corridor: Desert Rail Yard "Northern Elevated Section", West Oakland Rail Yard and Desert Rail Yard "At Grade Section", West Oakland Rail Yard "Southern Elevated Section", and Former Bobo's Junkyard sites. The next report is due February 2011.

Completed Area Name: PROJECT WIDE  
Completed Sub Area Name: Not reported  
Completed Document Type: Operations and Maintenance Report  
Completed Date: 02/26/2013  
Comments: During the 2012 inspection, the repaired area appeared in good condition and placing K-rails in the area have been effective for discouraging disruption of the barrier. Sparse rip-rap and minor erosion was noted in a small area near the edge of the rip-rap and asphalt barrier. During the visual inspection of the Desert Rail Yard oNorthern Elevated Sectiono, West Oakland Rail Yard and Desert Rail Yard oAt Grade Section, and West Oakland Rail Yard oSouthern Elevated

Map ID  
Direction  
Distance  
Elevation

MAP FINDINGS

Site

Database(s)

EDR ID Number  
EPA ID Number

**BOBO'S JUNKYARD (Continued)**

**S102008217**

Section appear to be in compliance with the prohibited uses or activities as outlined in Article IV of the three LUCs.

Completed Area Name: PROJECT WIDE  
Completed Sub Area Name: Not reported  
Completed Document Type: Land Use Restriction  
Completed Date: 11/05/1997  
Comments: Deed Restriction recorded.

Completed Area Name: PROJECT WIDE  
Completed Sub Area Name: Not reported  
Completed Document Type: CEQA - Notice of Exemption  
Completed Date: 12/23/1996  
Comments: NOE

Completed Area Name: PROJECT WIDE  
Completed Sub Area Name: Not reported  
Completed Document Type: Voluntary Cleanup Agreement  
Completed Date: 05/10/1994  
Comments: VCA signed with CalTrans to investigate and remediate the site. Project is part of Cypress Reconstruction Project.

Completed Area Name: PROJECT WIDE  
Completed Sub Area Name: Not reported  
Completed Document Type: Amendment - Order/Agreement  
Completed Date: 08/15/2002  
Comments: Amendment to the 5/10/1994 VCA to amend Section 3.16, "Payment" and Section 3.35, "Time Periods".

Completed Area Name: PROJECT WIDE  
Completed Sub Area Name: Not reported  
Completed Document Type: Unilateral Order (I/SE, RAO, CAO, EPA AO)  
Completed Date: 06/14/1994  
Comments: ISE Order issued to Southern Pacific Transportation Company.

Completed Area Name: PROJECT WIDE  
Completed Sub Area Name: Not reported  
Completed Document Type: Amendment - Order/Agreement  
Completed Date: 01/07/1999  
Comments: Amendment to the May 10, 1994 VCA, which allows work to continue under Chapter 6.5 of the Health and Safety Code.

Completed Area Name: PROJECT WIDE  
Completed Sub Area Name: Not reported  
Completed Document Type: Annual Oversight Cost Estimate  
Completed Date: 09/22/2009  
Comments: DTSC oversight cost estimate and schedule for next fiscal year was sent to the RP.

Completed Area Name: PROJECT WIDE  
Completed Sub Area Name: Not reported  
Completed Document Type: Operation & Maintenance Order/Agreement  
Completed Date: 02/10/2009  
Comments: Not reported

Completed Area Name: PROJECT WIDE  
Completed Sub Area Name: Not reported

Map ID  
Direction  
Distance  
Elevation

MAP FINDINGS

Site

Database(s)

EDR ID Number  
EPA ID Number

**BOBO'S JUNKYARD (Continued)**

**S102008217**

Completed Document Type: Certification  
Completed Date: 05/28/2009  
Comments: DTSC has determined that all appropriate removal actions have been completed and that all acceptable engineering practices were implemented; however, the Site requires ongoing operation and maintenance and monitoring efforts.

Completed Area Name: PROJECT WIDE  
Completed Sub Area Name: Not reported  
Completed Document Type: Other Report  
Completed Date: 07/17/2006  
Comments: Paving of the graded areas was completed this quarter, and documentation to DTSC is currently being prepared.

Completed Area Name: PROJECT WIDE  
Completed Sub Area Name: Not reported  
Completed Document Type: Fieldwork  
Completed Date: 09/21/2006  
Comments: Field activities are complete.

Completed Area Name: PROJECT WIDE  
Completed Sub Area Name: Not reported  
Completed Document Type: Operations and Maintenance Plan  
Completed Date: 08/08/2007  
Comments: Approval of O&MP.

Completed Area Name: PROJECT WIDE  
Completed Sub Area Name: Not reported  
Completed Document Type: 5 Year Review Reports  
Completed Date: 08/23/2012  
Comments: Not reported

Completed Area Name: PROJECT WIDE  
Completed Sub Area Name: Not reported  
Completed Document Type: Design/Implementation Workplan  
Completed Date: 07/22/1999  
Comments: Approval of Final Remedial Design Report dated July 22, 1999.

Completed Area Name: PROJECT WIDE  
Completed Sub Area Name: Not reported  
Completed Document Type: Removal Action Workplan  
Completed Date: 12/23/1996  
Comments: RAWs approved. Soil and groundwater investigations were conducted by both CalTrans and Southern Pacific Transportation Company (SPTCo) in the eastern portion of the site. Soil was found to be contaminated with petroleum compounds, pesticides, arsenic, lead, benzo(a)pyrene and volatile organic compounds. Groundwater was found to contain low-boiling petroleum hydrocarbons and volatile organic compounds. Both CalTrans and SPTCo were required to prepare a Removal Action Workplan (RAW) for the Eastern Portion of the site. The CalTrans RAW addressed the site during construction of the freeway whereas the SPTCo RAW describes post-construction actions. Both RAWs were approved in December 1996. The CalTrans RAW required a design change to the construction of Bent CR23. Three proposed footings were redesigned and located at ground level, and piles were redesigned so that no soil coring was required. In addition, a fourth footing was added to ensure stability in the event of an earthquake. Disposal of

Map ID  
Direction  
Distance  
Elevation

MAP FINDINGS

Site

Database(s)

EDR ID Number  
EPA ID Number

**BOBO'S JUNKYARD (Continued)**

**S102008217**

groundwater was not required as no excavation occurred. The remaining footings were constructed according to the existing design. Sealed shoring was installed at these footing locations to limit the amount of groundwater infiltration during construction excavations. Excavated groundwater was treated onsite and then either reused onsite or properly disposed off-site. The SPTCo RAW concluded that the site (soil and groundwater) does not pose a risk to human health and the environment under the exposure scenarios identified in the risk assessment (child trespasser and future construction worker). The alternative selected in the RAW requires an asphalt cap (or equivalent) with institutional controls and groundwater monitoring. This alternative was selected as SPTCo desired a useable surface at the site after freeway construction is completed. Two monitoring wells were installed downgradient of where cis-1,2-DCE was detected in groundwater. The purpose of the monitoring wells are to verify that cis-1,2-DCE is not migrating off the site. The Department will re-evaluate the need for additional remediation following the implementation of the U.S. EPA's investigation associated with an upgradient source, and in the event that groundwater concentrations rise significantly at the site. A five-year review of the removal action at the site will also be conducted.

Completed Area Name: PROJECT WIDE  
Completed Sub Area Name: Not reported  
Completed Document Type: Site Screening  
Completed Date: 10/08/1991  
Comments: Soil Sampling delisted TPH, pesticides, arsenic, lead, benzo(a)pyrene and VOCs.

Completed Area Name: PROJECT WIDE  
Completed Sub Area Name: Not reported  
Completed Document Type: Fieldwork  
Completed Date: 06/30/2006  
Comments: Paving of the graded areas was completed and documentation to DTSC is currently being prepared.

Completed Area Name: PROJECT WIDE  
Completed Sub Area Name: Not reported  
Completed Document Type: 5 Year Review Reports  
Completed Date: 11/08/2006  
Comments: DTSC approved the report, but did not approve decommissioning monitoring wells. These wells are being used by USEPA for monitoring an upgradient NPL site.

Completed Area Name: PROJECT WIDE  
Completed Sub Area Name: Not reported  
Completed Document Type: Removal Action Completion Report  
Completed Date: 07/13/2007  
Comments: Installed an asphalt cap.

Completed Area Name: PROJECT WIDE  
Completed Sub Area Name: Not reported  
Completed Document Type: Other Report  
Completed Date: 05/10/2006  
Comments: Summittal of the First Quarter2006 Summary Report.

Completed Area Name: PROJECT WIDE



Map ID  
Direction  
Distance  
Elevation

MAP FINDINGS

Site

Database(s)

EDR ID Number  
EPA ID Number

**BOBO'S JUNKYARD (Continued)**

**S102008217**

Completed Sub Area Name: Not reported  
Completed Document Type: Other Report  
Completed Date: 02/08/2006  
Comments: DTSC receive the Fourth Quarter 2005 Summary Report as required by the I&SE order No. 93-94-018.

Completed Area Name: PROJECT WIDE  
Completed Sub Area Name: Not reported  
Completed Document Type: Land Use Restriction Monitoring Report  
Completed Date: 02/22/2010  
Comments: Not reported

Completed Area Name: PROJECT WIDE  
Completed Sub Area Name: Not reported  
Completed Document Type: Correspondence  
Completed Date: 10/03/2011  
Comments: Notification to submit the Five-Year Review Report was given to UP over the phone.

Completed Area Name: PROJECT WIDE  
Completed Sub Area Name: Not reported  
Completed Document Type: Annual Oversight Cost Estimate  
Completed Date: 09/15/2011  
Comments: Annual cost estimate.

Completed Area Name: PROJECT WIDE  
Completed Sub Area Name: Not reported  
Completed Document Type: Annual Oversight Cost Estimate  
Completed Date: 09/07/2010  
Comments: Not reported

Completed Area Name: PROJECT WIDE  
Completed Sub Area Name: Not reported  
Completed Document Type: Annual Oversight Cost Estimate  
Completed Date: 10/11/2012  
Comments: Annual cost estimate.

Future Area Name: PROJECT WIDE  
Future Sub Area Name: Not reported  
Future Document Type: 5 Year Review Reports  
Future Due Date: 2017  
Future Area Name: PROJECT WIDE  
Future Sub Area Name: Not reported  
Future Document Type: Operations and Maintenance Report  
Future Due Date: 2014  
Schedule Area Name: Not reported  
Schedule Sub Area Name: Not reported  
Schedule Document Type: Not reported  
Schedule Due Date: Not reported  
Schedule Revised Date: Not reported

MAP FINDINGS

Map ID  
Direction  
Distance  
Elevation

Site

Database(s)

EDR ID Number  
EPA ID Number

126  
ESE  
1/2-1  
0.661 mi.  
3490 ft.

**P. E. O'HAIR & CO.**  
**309 FOURTH STREET**  
**OAKLAND, CA 92626**

**Notify 65**    **S100179449**  
**N/A**

**Relative:**  
**Higher**

Notify 65:  
Date Reported: Not reported  
Staff Initials: Not reported  
Board File Number: Not reported  
Facility Type: Not reported  
Discharge Date: Not reported  
Incident Description: 92626

**Actual:**  
**22 ft.**

127  
NE  
1/2-1  
0.709 mi.  
3745 ft.

**OAKLAND CITY HALL**  
**#1 CITY HALL PLAZA**  
**OAKLAND, CA 94612**

**RCRA-SQG**    **1000277317**  
**FINDS**        **CAD980892004**  
**HIST CORTESE**  
**LUST**  
**Alameda County CS**  
**Notify 65**

**Relative:**  
**Higher**

RCRA-SQG:  
Date form received by agency: 09/01/1996  
Facility name: OAKLAND CITY HALL  
Facility address: #1 CITY HALL PLAZA  
OAKLAND, CA 94612  
EPA ID: CAD980892004  
Contact: Not reported  
Contact address: Not reported  
Not reported  
Contact country: Not reported  
Contact telephone: Not reported  
Contact email: Not reported  
EPA Region: 09  
Classification: Small Small Quantity Generator  
Description: Handler: generates more than 100 and less than 1000 kg of hazardous waste during any calendar month and accumulates less than 6000 kg of hazardous waste at any time; or generates 100 kg or less of hazardous waste during any calendar month, and accumulates more than 1000 kg of hazardous waste at any time

**Actual:**  
**41 ft.**

Owner/Operator Summary:  
Owner/operator name: NOT REQUIRED  
Owner/operator address: NOT REQUIRED  
NOT REQUIRED, ME 99999  
Owner/operator country: Not reported  
Owner/operator telephone: (415) 555-1212  
Legal status: County  
Owner/Operator Type: Operator  
Owner/Op start date: Not reported  
Owner/Op end date: Not reported  
  
Owner/operator name: CITY OF OAKLAND  
Owner/operator address: NOT REQUIRED  
NOT REQUIRED, ME 99999  
Owner/operator country: Not reported  
Owner/operator telephone: (415) 555-1212  
Legal status: County  
Owner/Operator Type: Owner

Map ID  
Direction  
Distance  
Elevation

MAP FINDINGS

Site

Database(s)

EDR ID Number  
EPA ID Number

**OAKLAND CITY HALL (Continued)**

**1000277317**

Owner/Op start date: Not reported  
Owner/Op end date: Not reported

Handler Activities Summary:

U.S. importer of hazardous waste: No  
Mixed waste (haz. and radioactive): No  
Recycler of hazardous waste: No  
Transporter of hazardous waste: No  
Treater, storer or disposer of HW: No  
Underground injection activity: No  
On-site burner exemption: No  
Furnace exemption: No  
Used oil fuel burner: No  
Used oil processor: No  
Used oil refiner: No  
Used oil fuel marketer to burner: No  
Used oil Specification marketer: No  
Used oil transfer facility: No  
Used oil transporter: No

Historical Generators:

Date form received by agency: 10/08/1985  
Facility name: OAKLAND CITY HALL  
Classification: Large Quantity Generator

Violation Status: No violations found

FINDS:

Registry ID: 110002676159

Environmental Interest/Information System

RCRAInfo is a national information system that supports the Resource Conservation and Recovery Act (RCRA) program through the tracking of events and activities related to facilities that generate, transport, and treat, store, or dispose of hazardous waste. RCRAInfo allows RCRA program staff to track the notification, permit, compliance, and corrective action activities required under RCRA.

CORTESE:

Region: CORTESE  
Facility County Code: 1  
Reg By: LTNKA  
Reg Id: 01-1069

LUST:

Region: STATE  
Global Id: T0600100986  
Latitude: 37.8064  
Longitude: -122.2716  
Case Type: LUST Cleanup Site  
Status: Completed - Case Closed  
Status Date: 02/21/1995  
Lead Agency: ALAMEDA COUNTY LOP  
Case Worker: EC

Map ID  
Direction  
Distance  
Elevation

MAP FINDINGS

Site

Database(s)

EDR ID Number  
EPA ID Number

**OAKLAND CITY HALL (Continued)**

**1000277317**

Local Agency: ALAMEDA COUNTY LOP  
RB Case Number: 01-1069  
LOC Case Number: RO0000954  
File Location: Stored electronically as an E-file  
Potential Media Affect: Other Groundwater (uses other than drinking water)  
Potential Contaminants of Concern: Gasoline  
Site History: Not reported

[Click here to access the California GeoTracker records for this facility:](#)

**Contact:**

Global Id: T0600100986  
Contact Type: Regional Board Caseworker  
Contact Name: Cherie McCaulou  
Organization Name: SAN FRANCISCO BAY RWQCB (REGION 2)  
Address: 1515 CLAY STREET, SUITE 1400  
City: OAKLAND  
Email: cmccaulou@waterboards.ca.gov  
Phone Number: Not reported

Global Id: T0600100986  
Contact Type: Local Agency Caseworker  
Contact Name: EVA CHU  
Organization Name: ALAMEDA COUNTY LOP  
Address: 1131 HARBOR BAY PARKWAY  
City: ALAMEDA  
Email: Not reported  
Phone Number: 5105676762

**Regulatory Activities:**

Global Id: T0600100986  
Action Type: Other  
Date: 01/01/1950  
Action: Leak Reported

Global Id: T0600100986  
Action Type: REMEDIATION  
Date: 01/01/1950  
Action: Excavation

**LUST REG 2:**

Region: 2  
Facility Id: 01-1069  
Facility Status: Case Closed  
Case Number: 3791  
How Discovered: Tank Closure  
Leak Cause: Structure Failure  
Leak Source: Tank  
Date Leak Confirmed: Not reported  
Oversight Program: LUST  
Prelim. Site Assessment Workplan Submitted: Not reported  
Preliminary Site Assessment Began: Not reported  
Pollution Characterization Began: Not reported  
Pollution Remediation Plan Submitted: Not reported  
Date Remediation Action Underway: Not reported  
Date Post Remedial Action Monitoring Began: Not reported

Map ID  
Direction  
Distance  
Elevation

MAP FINDINGS

Site

Database(s)

EDR ID Number  
EPA ID Number

**OAKLAND CITY HALL (Continued)**

**1000277317**

Alameda County CS:  
Status: Case Closed  
Record Id: RO0000954  
PE: 5602

Notify 65:  
Date Reported: Not reported  
Staff Initials: Not reported  
Board File Number: Not reported  
Facility Type: Not reported  
Discharge Date: Not reported  
Incident Description: 92626

**AA128**  
**NNW**  
**1/2-1**  
**0.757 mi.**  
**3996 ft.**

**NABISCO BRANDS, INC.**  
**1267 14TH STREET**  
**OAKLAND, CA 92626**  
**Site 1 of 2 in cluster AA**

**Notify 65** **U000057663**  
**N/A**

**Relative:**  
**Higher**

Notify 65:  
Date Reported: Not reported  
Staff Initials: Not reported  
Board File Number: Not reported  
Facility Type: Not reported  
Discharge Date: Not reported  
Incident Description: 92626

**Actual:**  
**19 ft.**

**AA129**  
**NNW**  
**1/2-1**  
**0.757 mi.**  
**3996 ft.**

**NABISCO**  
**1267 14TH STREET**  
**OAKLAND, CA 94607**  
**Site 2 of 2 in cluster AA**

**HIST CORTESE** **S102434115**  
**LUST** **N/A**  
**Alameda County CS**  
**ENVIROSTOR**

**Relative:**  
**Higher**

CORTESE:  
Region: CORTESE  
Facility County Code: 1  
Reg By: LTNKA  
Reg Id: 01-1028

**Actual:**  
**19 ft.**

LUST:  
Region: STATE  
Global Id: T0600100949  
Latitude: 37.8099549  
Longitude: -122.2883577  
Case Type: LUST Cleanup Site  
Status: Completed - Case Closed  
Status Date: 06/08/1993  
Lead Agency: ALAMEDA COUNTY LOP  
Case Worker: DH  
Local Agency: ALAMEDA COUNTY LOP  
RB Case Number: 01-1028  
LOC Case Number: RO0001166  
File Location: Stored electronically as an E-file  
Potential Media Affect: Other Groundwater (uses other than drinking water)  
Potential Contaminants of Concern: Waste Oil / Motor / Hydraulic / Lubricating

Map ID  
Direction  
Distance  
Elevation

MAP FINDINGS

Site

Database(s)

EDR ID Number  
EPA ID Number

**NABISCO (Continued)**

**S102434115**

Site History: Not reported

[Click here to access the California GeoTracker records for this facility:](#)

Contact:

Global Id: T0600100949  
Contact Type: Regional Board Caseworker  
Contact Name: Cherie McCaulou  
Organization Name: SAN FRANCISCO BAY RWQCB (REGION 2)  
Address: 1515 CLAY STREET, SUITE 1400  
City: OAKLAND  
Email: cmccaulou@waterboards.ca.gov  
Phone Number: Not reported

Global Id: T0600100949  
Contact Type: Local Agency Caseworker  
Contact Name: DONALD HWANG  
Organization Name: ALAMEDA COUNTY LOP  
Address: 1131 HARBOR BAY PARKWAY  
City: ALAMEDA  
Email: Not reported  
Phone Number: 5105676746

Regulatory Activities:

Global Id: T0600100949  
Action Type: Other  
Date: 01/01/1950  
Action: Leak Reported

Global Id: T0600100949  
Action Type: REMEDIATION  
Date: 01/01/1950  
Action: Not reported

LUST REG 2:

Region: 2  
Facility Id: 01-1028  
Facility Status: Case Closed  
Case Number: 1249  
How Discovered: Tank Closure  
Leak Cause: Structure Failure  
Leak Source: Tank  
Date Leak Confirmed: Not reported  
Oversight Program: LUST  
Prelim. Site Assessment Workplan Submitted: 12/7/1989  
Preliminary Site Assessment Began: 4/17/1990  
Pollution Characterization Began: Not reported  
Pollution Remediation Plan Submitted: Not reported  
Date Remediation Action Underway: Not reported  
Date Post Remedial Action Monitoring Began: Not reported

Alameda County CS:

Status: Case Closed  
Record Id: RO0001166  
PE: 5602

Map ID  
Direction  
Distance  
Elevation

MAP FINDINGS

Site

Database(s)

EDR ID Number  
EPA ID Number

**NABISCO (Continued)**

**S102434115**

ENVIROSTOR:

Site Type: Evaluation  
Site Type Detailed: Evaluation  
Acres: 1.86  
NPL: NO  
Regulatory Agencies: SMBRP, ALAMEDA COUNTY  
Lead Agency: ALAMEDA COUNTY  
Program Manager: Not reported  
Supervisor: Mark Piros  
Division Branch: Cleanup Berkeley  
Facility ID: 60000369  
Site Code: Not reported  
Assembly: 18  
Senate: 09  
Special Program: EPA - PASI  
Status: No Further Action  
Status Date: 08/11/2006  
Restricted Use: NO  
Site Mgmt. Req.: NONE SPECIFIED  
Funding: Not Applicable  
Latitude: 37.80952  
Longitude: -122.2889  
APN: 004-0037-001-02, 004-0037-032-06  
Past Use: MANUFACTURING - OTHER  
Potential COC: NONE SPECIFIED,31000  
Confirmed COC: 31000-NO  
Potential Description: NMA  
Alias Name: 004-0037-001-02  
Alias Type: APN  
Alias Name: 004-0037-032-06  
Alias Type: APN  
Alias Name: 110010488267  
Alias Type: EPA (FRS #)  
Alias Name: 60000369  
Alias Type: Envirostor ID Number

Completed Info:

Completed Area Name: PROJECT WIDE  
Completed Sub Area Name: Not reported  
Completed Document Type: Site Screening  
Completed Date: 08/11/2006  
Comments: Site screening concluded that UST-related remediation, overseen by ACDEH, was completed in 1992. Available data indicates that no COCs remain in soil or groundwater at levels of concern.

Future Area Name: Not reported  
Future Sub Area Name: Not reported  
Future Document Type: Not reported  
Future Due Date: Not reported  
Schedule Area Name: Not reported  
Schedule Sub Area Name: Not reported  
Schedule Document Type: Not reported  
Schedule Due Date: Not reported  
Schedule Revised Date: Not reported

Map ID  
Direction  
Distance  
Elevation

MAP FINDINGS

Site

Database(s)

EDR ID Number  
EPA ID Number

130  
ENE  
1/2-1  
0.792 mi.  
4180 ft.

**F.G. MAR COMMUNITY HOUSING PRJ  
HARRISON & 13TH STREETS  
OAKLAND, CA 92626**

**Notify 65 S100178793  
N/A**

**Relative:  
Higher**

Notify 65:  
Date Reported: Not reported  
Staff Initials: Not reported  
Board File Number: Not reported  
Facility Type: Not reported  
Discharge Date: Not reported  
Incident Description: 92626

**Actual:  
41 ft.**

131  
WNW  
1/2-1  
0.795 mi.  
4200 ft.

**1536 THIRD STREET  
1536 THIRD STREET  
OAKLAND, CA 94607**

**ENVIROSTOR S102860819  
N/A**

**Relative:  
Lower**

ENVIROSTOR:  
Site Type: Evaluation  
Site Type Detailed: Evaluation  
Acres: Not reported  
NPL: NO  
Regulatory Agencies: ALAMEDA COUNTY, CITY OF OAKLAND  
Lead Agency: CITY OF OAKLAND  
Program Manager: Lynn Nakashima  
Supervisor: Barbara Cook  
Division Branch: Cleanup Berkeley  
Facility ID: 01880003  
Site Code: 201024  
Assembly: 18  
Senate: 09  
Special Program: Not reported  
Status: Refer: Other Agency  
Status Date: 08/31/1998  
Restricted Use: NO  
Site Mgmt. Req.: NONE SPECIFIED  
Funding: Not reported  
Latitude: 37.80281  
Longitude: -122.2979  
APN: O-392-13  
Past Use: NONE SPECIFIED  
Potential COC: NONE SPECIFIED  
Confirmed COC: NONE SPECIFIED  
Potential Description: NONE SPECIFIED  
Alias Name: 1536 HENRY STREET  
Alias Type: Alternate Name  
Alias Name: O-392-13  
Alias Type: APN  
Alias Name: 110009266793  
Alias Type: EPA (FRS #)  
Alias Name: 201024  
Alias Type: Project Code (Site Code)  
Alias Name: 01880003  
Alias Type: Envirostor ID Number

**Actual:  
11 ft.**

Completed Info:  
Completed Area Name: PROJECT WIDE



Map ID  
Direction  
Distance  
Elevation

MAP FINDINGS

Site

Database(s)

EDR ID Number  
EPA ID Number

1536 THIRD STREET (Continued)

S102860819

Completed Sub Area Name: Not reported  
Completed Document Type: Site Screening  
Completed Date: 06/27/1997  
Comments: Further action required to determine the contents of drums seen onsite.

Future Area Name: Not reported  
Future Sub Area Name: Not reported  
Future Document Type: Not reported  
Future Due Date: Not reported  
Schedule Area Name: Not reported  
Schedule Sub Area Name: Not reported  
Schedule Document Type: Not reported  
Schedule Due Date: Not reported  
Schedule Revised Date: Not reported

132  
West  
1/2-1  
0.835 mi.  
4409 ft.

SHEREX CHEMICAL COMPANY INC  
1401 MIDDLE HARBOR RD  
OAKLAND, CA 94607

CERC-NFRAP 1000356959  
RCRA NonGen / NLR CAD990788168  
FINDS  
HIST CORTESE  
CA FID UST  
SLIC  
HIST UST  
SWEEPS UST  
ENVIROSTOR

Relative:  
Lower

Actual:  
8 ft.

CERC-NFRAP:  
Site ID: 0903629  
Federal Facility: Not a Federal Facility  
NPL Status: Not on the NPL  
Non NPL Status: NFRAP-Site does not qualify for the NPL based on existing information

CERCLIS-NFRAP Site Contact Details:

Contact Sequence ID: 13052631.00000  
Person ID: 9271184.00000

Contact Sequence ID: 13289266.00000  
Person ID: 13003854.00000

Contact Sequence ID: 13294861.00000  
Person ID: 13003858.00000

Contact Sequence ID: 13300719.00000  
Person ID: 13004003.00000

CERCLIS-NFRAP Site Alias Name(s):

Alias Name: MIDDLE HARBOR RD  
Alias Address: Not reported  
CA

CERCLIS-NFRAP Assessment History:

Action: PRELIMINARY ASSESSMENT  
Date Started: / /  
Date Completed: 07/05/89  
Priority Level: NFRAP-Site does not qualify for the NPL based on existing information

Map ID  
Direction  
Distance  
Elevation

MAP FINDINGS

Site

Database(s)

EDR ID Number  
EPA ID Number

**SHEREX CHEMICAL COMPANY INC (Continued)**

**1000356959**

Action: ARCHIVE SITE  
Date Started: / /  
Date Completed: 07/05/89  
Priority Level: Not reported

Action: DISCOVERY  
Date Started: / /  
Date Completed: 12/01/87  
Priority Level: Not reported

RCRA NonGen / NLR:

Date form received by agency: 08/18/1980  
Facility name: SHEREX CHEMICAL COMPANY INC  
Facility address: 1401 MIDDLE HARBOR RD  
OAKLAND, CA 94607  
EPA ID: CAD990788168  
Mailing address: PO BOX 599  
OAKLAND, CA 94604  
Contact: ENVIRONMENTAL MANAGER  
Contact address: 1401 MIDDLE HARBOR RD  
OAKLAND, CA 94607  
Contact country: US  
Contact telephone: (415) 832-3882  
Contact email: Not reported  
EPA Region: 09  
Land type: Other land type  
Classification: Non-Generator  
Description: Handler: Non-Generators do not presently generate hazardous waste

Owner/Operator Summary:

Owner/operator name: ASAG INC  
Owner/operator address: NOT REQUIRED  
NOT REQUIRED, ME 99999  
Owner/operator country: Not reported  
Owner/operator telephone: (415) 555-1212  
Legal status: Private  
Owner/Operator Type: Owner  
Owner/Op start date: Not reported  
Owner/Op end date: Not reported

Owner/operator name: NOT REQUIRED  
Owner/operator address: NOT REQUIRED  
NOT REQUIRED, ME 99999  
Owner/operator country: Not reported  
Owner/operator telephone: (415) 555-1212  
Legal status: Private  
Owner/Operator Type: Operator  
Owner/Op start date: Not reported  
Owner/Op end date: Not reported

Handler Activities Summary:

U.S. importer of hazardous waste: No  
Mixed waste (haz. and radioactive): No  
Recycler of hazardous waste: No  
Transporter of hazardous waste: No  
Treater, storer or disposer of HW: No

Map ID  
Direction  
Distance  
Elevation

MAP FINDINGS

Site

Database(s)

EDR ID Number  
EPA ID Number

**SHEREX CHEMICAL COMPANY INC (Continued)**

**1000356959**

Underground injection activity: No  
On-site burner exemption: No  
Furnace exemption: No  
Used oil fuel burner: No  
Used oil processor: No  
User oil refiner: No  
Used oil fuel marketer to burner: No  
Used oil Specification marketer: No  
Used oil transfer facility: No  
Used oil transporter: No

Violation Status: No violations found

Evaluation Action Summary:

Evaluation date: 11/22/1985  
Evaluation: COMPLIANCE EVALUATION INSPECTION ON-SITE  
Area of violation: Not reported  
Date achieved compliance: Not reported  
Evaluation lead agency: State

Evaluation date: 12/12/1983  
Evaluation: COMPLIANCE EVALUATION INSPECTION ON-SITE  
Area of violation: Not reported  
Date achieved compliance: Not reported  
Evaluation lead agency: EPA

FINDS:

Registry ID: 110002903733

Environmental Interest/Information System

RCRAInfo is a national information system that supports the Resource Conservation and Recovery Act (RCRA) program through the tracking of events and activities related to facilities that generate, transport, and treat, store, or dispose of hazardous waste. RCRAInfo allows RCRA program staff to track the notification, permit, compliance, and corrective action activities required under RCRA.

CORTESE:

Region: CORTESE  
Facility County Code: 1  
Reg By: CALSI  
Reg Id: 01730096

CA FID UST:

Facility ID: 01002240  
Regulated By: UTKI  
Regulated ID: 00059372  
Cortese Code: Not reported  
SIC Code: Not reported  
Facility Phone: 4158323882  
Mail To: Not reported  
Mailing Address: 1401 MIDDLE HARBOR RD  
Mailing Address 2: Not reported  
Mailing City,St,Zip: OAKLAND 94607

Map ID  
Direction  
Distance  
Elevation

MAP FINDINGS

Site

Database(s)

EDR ID Number  
EPA ID Number

**SHEREX CHEMICAL COMPANY INC (Continued)**

**1000356959**

Contact: Not reported  
Contact Phone: Not reported  
DUNS Number: Not reported  
NPDES Number: Not reported  
EPA ID: Not reported  
Comments: Not reported  
Status: Inactive

**SLIC:**

Region: STATE  
**Facility Status: Open - Inactive**  
Status Date: 06/02/2009  
Global Id: T0600191494  
Lead Agency: SAN FRANCISCO BAY RWQCB (REGION 2)  
Lead Agency Case Number: Not reported  
Latitude: 37.798797  
Longitude: -122.294135  
Case Type: Cleanup Program Site  
Case Worker: UUU  
Local Agency: Not reported  
RB Case Number: 01S0085  
File Location: Not reported  
Potential Media Affected: Under Investigation  
Potential Contaminants of Concern: Toluene  
Site History: Not reported

[Click here to access the California GeoTracker records for this facility:](#)

**SLIC REG 2:**

Region: 2  
Facility ID: 01S0085  
Facility Status: Preliminary site assessment underway  
Date Closed: Not reported  
Local Case #: Not reported  
How Discovered: Tank Closure  
Leak Cause: UNK  
Leak Source: UNK  
Date Confirmed: Not reported  
Date Prelim Site Assmnt Workplan Submitted: Not reported  
Date Preliminary Site Assessment Began: 6/16/1994  
Date Pollution Characterization Began: Not reported  
Date Remediation Plan Submitted: Not reported  
Date Remedial Action Underway: Not reported  
Date Post Remedial Action Monitoring Began: Not reported

**HIST UST:**

Region: STATE  
Facility ID: 00000059372  
Facility Type: Other  
Other Type: MANUFACTURING  
Total Tanks: 0002  
Contact Name: R.W. FISHER, PLT MGR/F.W. TREF  
Telephone: 4158323882  
Owner Name: SHEREX CHEMICAL COMPANY, INC.  
Owner Address: 1401 MIDDLE HARBOR ROAD  
Owner City,St,Zip: OAKLAND, CA 94607

Map ID  
Direction  
Distance  
Elevation

MAP FINDINGS

Site

Database(s)

EDR ID Number  
EPA ID Number

**SHEREX CHEMICAL COMPANY INC (Continued)**

**1000356959**

Tank Num: 001  
Container Num: U1  
Year Installed: 1935  
Tank Capacity: 00012000  
Tank Used for: PRODUCT  
Type of Fuel: Not reported  
Tank Construction: Not reported  
Leak Detection: Visual

Tank Num: 002  
Container Num: U2  
Year Installed: Not reported  
Tank Capacity: 00000550  
Tank Used for: PRODUCT  
Type of Fuel: REGULAR  
Tank Construction: Not reported  
Leak Detection: Visual

**SWEEPS UST:**

Status: Not reported  
Comp Number: 59372  
Number: Not reported  
Board Of Equalization: 44-000592  
Referral Date: Not reported  
Action Date: Not reported  
Created Date: Not reported  
Tank Status: Not reported  
Owner Tank Id: Not reported  
Swrcb Tank Id: 01-000-059372-000001  
Actv Date: Not reported  
Capacity: 12000  
Tank Use: UNKNOWN  
Stg: PRODUCT  
Content: Not reported  
Number Of Tanks: 2

Status: Not reported  
Comp Number: 59372  
Number: Not reported  
Board Of Equalization: 44-000592  
Referral Date: Not reported  
Action Date: Not reported  
Created Date: Not reported  
Tank Status: Not reported  
Owner Tank Id: Not reported  
Swrcb Tank Id: 01-000-059372-000002  
Actv Date: Not reported  
Capacity: 550  
Tank Use: M.V. FUEL  
Stg: PRODUCT  
Content: LEADED  
Number Of Tanks: Not reported

**ENVIROSTOR:**

Site Type: Evaluation  
Site Type Detailed: Evaluation

Map ID  
Direction  
Distance  
Elevation

MAP FINDINGS

Site

Database(s)

EDR ID Number  
EPA ID Number

**SHEREX CHEMICAL COMPANY INC (Continued)**

**1000356959**

Acres: 5.5  
NPL: NO  
Regulatory Agencies: SMBRP  
Lead Agency: SMBRP  
Program Manager: Not reported  
Supervisor: Denise Tsuji  
Division Branch: Cleanup Berkeley  
Facility ID: 01730096  
Site Code: Not reported  
Assembly: 18  
Senate: 09  
Special Program: EPA - PASI  
Status: Refer: Local Agency  
Status Date: 09/17/2009  
Restricted Use: NO  
Site Mgmt. Req.: NONE SPECIFIED  
Funding: EPA Grant  
Latitude: 37.79360  
Longitude: -122.2966  
APN: NONE SPECIFIED  
Past Use: MANUFACTURING - CHEMICALS  
Potential COC: 10061, 10097, 10098, 10199, 20001, 20011, 30013, 30108, 30153, 30407  
Confirmed COC: NONE SPECIFIED  
Potential Description: SOIL  
Alias Name: ASHLAND CHEMICAL CO.  
Alias Type: Alternate Name  
Alias Name: EL DORADO OIL WORKS  
Alias Type: Alternate Name  
Alias Name: FOREMOST DAIRIES  
Alias Type: Alternate Name  
Alias Name: FOREMOST MCKESSON CO.  
Alias Type: Alternate Name  
Alias Name: MIDDLE HARBOR ROAD  
Alias Type: Alternate Name  
Alias Name: T0600191494  
Alias Type: GeoTracker Global ID  
Alias Name: CAD990788168  
Alias Type: HWTS Identification Code  
Alias Name: 01730096  
Alias Type: Envirostor ID Number  
Alias Name: [http://geotracker.waterboards.ca.gov/profile\\_report.asp?global\\_id=T060191494](http://geotracker.waterboards.ca.gov/profile_report.asp?global_id=T060191494)  
Alias Type: External Website Link / URL

**Completed Info:**

Completed Area Name: PROJECT WIDE  
Completed Sub Area Name: Not reported  
Completed Document Type: \* Discovery  
Completed Date: 10/07/1980  
Comments: Facility identified via drive-by.

Completed Area Name: PROJECT WIDE  
Completed Sub Area Name: Not reported  
Completed Document Type: Preliminary Assessment Report  
Completed Date: 10/19/1988  
Comments: Preliminary Assessment Done: Groundwater contamination identified.  
Site Inspection needed to assess extent of contamination.

Map ID  
 Direction  
 Distance  
 Elevation

MAP FINDINGS

Site

Database(s)

EDR ID Number  
 EPA ID Number

**SHEREX CHEMICAL COMPANY INC (Continued)**

**1000356959**

Completed Area Name: PROJECT WIDE  
 Completed Sub Area Name: Not reported  
 Completed Document Type: Site Screening  
 Completed Date: 06/01/1987  
 Comments: Site Screening Done: DHS received complaint report. Based on available information, recommend Preliminary Assessment to obtain additional info.

Completed Area Name: PROJECT WIDE  
 Completed Sub Area Name: Not reported  
 Completed Document Type: Site Screening  
 Completed Date: 09/17/2009  
 Comments: Final & Signed.

Future Area Name: Not reported  
 Future Sub Area Name: Not reported  
 Future Document Type: Not reported  
 Future Due Date: Not reported  
 Schedule Area Name: Not reported  
 Schedule Sub Area Name: Not reported  
 Schedule Document Type: Not reported  
 Schedule Due Date: Not reported  
 Schedule Revised Date: Not reported

**AB133**  
**WNW**  
**1/2-1**  
**0.882 mi.**  
**4655 ft.**

**528 LEWIS STREET**  
**528 LEWIS STREET**  
**OAKLAND, CA 94607**  
**Site 1 of 2 in cluster AB**

**HIST Cal-Sites S105749935**  
**N/A**

**Relative:**  
**Higher**

Calsite:  
 Facility ID: 01880002  
 Region: 2  
 Region Name: BERKELEY  
 Branch: NC  
 Branch Name: NORTH COAST  
 File Name: Not reported  
 State Senate District: 06182004  
 Status: CERTIFIED AS HAVING BEEN REMEDIED SATISFACTORILY UNDER DTSC OVERSIGHT  
 Status Name: CERTIFIED  
 Lead Agency: DTSC  
 Lead Agency: DEPT OF TOXIC SUBSTANCES CONTROL  
 Facility Type: STATE  
 Type Name: STATE FUNDED SITE  
 NPL: Not Listed  
 SIC Code: 88  
 SIC Name: PRIVATE HOUSEHOLDS  
 Access: Not reported  
 Cortese: Not reported  
 Hazardous Ranking Score: Not reported  
 Date Site Hazard Ranked: Not reported  
 Groundwater Contamination: Unknown  
 Staff Member Responsible for Site: KHILF  
 Supervisor Responsible for Site: Not reported  
 Region Water Control Board: SF  
 Region Water Control Board Name: SAN FRANCISCO BAY  
 Lat/Long Direction: Not reported  
 Lat/Long (dms): 0 0 0 / 0 0 0

**Actual:**  
**13 ft.**

Map ID  
Direction  
Distance  
Elevation

MAP FINDINGS

Site

Database(s)

EDR ID Number  
EPA ID Number

**528 LEWIS STREET (Continued)**

**S105749935**

Lat/long Method: Not reported  
Lat/Long Description: Not reported  
State Assembly District Code: 16  
State Senate District Code: 09  
Facility ID: 01880002  
Activity: PEA  
Activity Name: PRELIMINARY ENDANGERMENT ASSESSMENT  
AWP Code: PA/SI  
Proposed Budget: 0  
AWP Completion Date: Not reported  
Revised Due Date: Not reported  
Comments Date: 06282002  
Est Person-Yrs to complete: 0  
Estimated Size: Not reported  
Request to Delete Activity: Not reported  
Activity Status: AWP  
Definition of Status: ANNUAL WORKPLAN - ACTIVE SITE  
Liquids Removed (Gals): 0  
Liquids Treated (Gals): 0  
Action Included Capping: Not reported  
Well Decommissioned: Not reported  
Action Included Fencing: Not reported  
Removal Action Certification: Not reported  
Activity Comments: Not reported  
For Commercial Reuse: 0  
For Industrial Reuse: 0  
For Residential Reuse: 0  
Unknown Type: 0  
Facility ID: 01880002  
Activity: ORDER  
Activity Name: I/SE, IORSE, FFA, FFSRA, VCA, EA  
AWP Code: ISE  
Proposed Budget: 0  
AWP Completion Date: Not reported  
Revised Due Date: Not reported  
Comments Date: 10282002  
Est Person-Yrs to complete: 0  
Estimated Size: Not reported  
Request to Delete Activity: Not reported  
Activity Status: AWP  
Definition of Status: ANNUAL WORKPLAN - ACTIVE SITE  
Liquids Removed (Gals): 0  
Liquids Treated (Gals): 0  
Action Included Capping: Not reported  
Well Decommissioned: Not reported  
Action Included Fencing: Not reported  
Removal Action Certification: Not reported  
Activity Comments: Not reported  
For Commercial Reuse: 0  
For Industrial Reuse: 0  
For Residential Reuse: 0  
Unknown Type: 0  
Facility ID: 01880002  
Activity: RAW  
Activity Name: REMOVAL ACTION WORKPLAN  
AWP Code: Not reported  
Proposed Budget: 0



Map ID  
Direction  
Distance  
Elevation

MAP FINDINGS

Site

Database(s)

EDR ID Number  
EPA ID Number

528 LEWIS STREET (Continued)

S105749935

AWP Completion Date:	Not reported
Revised Due Date:	Not reported
Comments Date:	10242003
Est Person-Yrs to complete:	0
Estimated Size:	Not reported
Request to Delete Activity:	Not reported
Activity Status:	AWP
Definition of Status:	ANNUAL WORKPLAN - ACTIVE SITE
Liquids Removed (Gals):	0
Liquids Treated (Gals):	0
Action Included Capping:	Not reported
Well Decommissioned:	Not reported
Action Included Fencing:	Not reported
Removal Action Certification:	Not reported
Activity Comments:	Not reported
For Commercial Reuse:	0
For Industrial Reuse:	0
For Residential Reuse:	0
Unknown Type:	0
Facility ID:	01880002
Activity:	RA
Activity Name:	REMOVAL ACTION
AWP Code:	Not reported
Proposed Budget:	0
AWP Completion Date:	Not reported
Revised Due Date:	Not reported
Comments Date:	06182004
Est Person-Yrs to complete:	0
Estimated Size:	Not reported
Request to Delete Activity:	Not reported
Activity Status:	AWP
Definition of Status:	ANNUAL WORKPLAN - ACTIVE SITE
Liquids Removed (Gals):	805
Liquids Treated (Gals):	0
Action Included Capping:	Not reported
Well Decommissioned:	Not reported
Action Included Fencing:	Not reported
Removal Action Certification:	N
Activity Comments:	700 CUBIC YARDS OF CONTAMINATED SOIL AND 105 CUBIC YARDS OF SURFACE DEBRIS (RECYCLABLE METALS, GAS CYLINDERS, AND GARBAGE)
For Commercial Reuse:	0
For Industrial Reuse:	0
For Residential Reuse:	0
Unknown Type:	0
Facility ID:	01880002
Activity:	CERT
Activity Name:	CERTIFICATION
AWP Code:	Not reported
Proposed Budget:	0
AWP Completion Date:	Not reported
Revised Due Date:	Not reported
Comments Date:	06182004
Est Person-Yrs to complete:	0
Estimated Size:	Not reported
Request to Delete Activity:	Not reported
Activity Status:	AWP
Definition of Status:	ANNUAL WORKPLAN - ACTIVE SITE

Map ID  
Direction  
Distance  
Elevation

MAP FINDINGS

Site

Database(s)

EDR ID Number  
EPA ID Number

528 LEWIS STREET (Continued)

S105749935

Liquids Removed (Gals):	0
Liquids Treated (Gals):	0
Action Included Capping:	Not reported
Well Decommissioned:	Not reported
Action Included Fencing:	Not reported
Removal Action Certification:	Not reported
Activity Comments:	Not reported
For Commercial Reuse:	0
For Industrial Reuse:	0
For Residential Reuse:	0
Unknown Type:	0
Facility ID:	01880002
Activity:	FDNC
Activity Name:	FINAL DETERMINATION OF NON-COMPLIANCE
AWP Code:	Not reported
Proposed Budget:	0
AWP Completion Date:	Not reported
Revised Due Date:	Not reported
Comments Date:	12102002
Est Person-Yrs to complete:	0
Estimated Size:	Not reported
Request to Delete Activity:	Not reported
Activity Status:	AWP
Definition of Status:	ANNUAL WORKPLAN - ACTIVE SITE
Liquids Removed (Gals):	0
Liquids Treated (Gals):	0
Action Included Capping:	Not reported
Well Decommissioned:	Not reported
Action Included Fencing:	Not reported
Removal Action Certification:	Not reported
Activity Comments:	Not reported
For Commercial Reuse:	0
For Industrial Reuse:	0
For Residential Reuse:	0
Unknown Type:	0
Facility ID:	01880002
Activity:	CEQA
Activity Name:	CEQA INCLUDING NEGATIVE DECS
AWP Code:	NOE
Proposed Budget:	0
AWP Completion Date:	Not reported
Revised Due Date:	Not reported
Comments Date:	10242003
Est Person-Yrs to complete:	0
Estimated Size:	Not reported
Request to Delete Activity:	Not reported
Activity Status:	AWP
Definition of Status:	ANNUAL WORKPLAN - ACTIVE SITE
Liquids Removed (Gals):	0
Liquids Treated (Gals):	0
Action Included Capping:	Not reported
Well Decommissioned:	Not reported
Action Included Fencing:	Not reported
Removal Action Certification:	Not reported
Activity Comments:	Not reported
For Commercial Reuse:	0
For Industrial Reuse:	0

Map ID  
Direction  
Distance  
Elevation

MAP FINDINGS

Site

Database(s)

EDR ID Number  
EPA ID Number

**528 LEWIS STREET (Continued)**

**S105749935**

For Residential Reuse: 0  
Unknown Type: 0  
Alternate Address: 530/542 LEWIS STREET  
Alternate City,St,Zip: OAKLAND, CA 94607  
Alternate Address: 528 LEWIS STREET  
Alternate City,St,Zip: OAKLAND, CA 94607  
Background Info: The Lewis Street Site is a former residential property which has been used to store automobiles, drums, pressurized gas containers, and other miscellaneous equipment. The property is fenced. No volatile or semivolatile organic compounds were detected at significant levels.  
  
Comments Date: 06091997  
Comments: SITE SCREENING PREPARED UNDER THE EPA GRANT INDICATES THAT  
Comments Date: 06091997  
Comments: FURTHER ASSESSMENT OF THIS SITE IS NEEDED.  
Comments Date: 06182004  
Comments: The Removal Action consisted of removal of approximately 105  
Comments Date: 06182004  
Comments: cubic yards of above-ground debris including tires, compressed  
Comments Date: 06182004  
Comments: gas cylinders and heavy equipment and excavation and offsite  
Comments Date: 06182004  
Comments: disposal of 700 cubic yards of soil and debris contaminated with  
Comments Date: 06182004  
Comments: lead to a Class I landfill. The property was then backfilled  
Comments Date: 06182004  
Comments: with clean material. All contamination above residential  
Comments Date: 06182004  
Comments: standards was removed and the site was certified in June 2004.  
Comments Date: 06282002  
Comments: DTSC conducted a Preliminary Assessment which found further  
Comments Date: 06282002  
Comments: action was required. Surface samples collected at the site found  
Comments Date: 06282002  
Comments: lead as high as 1,080 parts per million (ppm).  
Comments Date: 10242003  
Comments: DTSC approved a Removal Action Workplan (RAW) requiring the  
Comments Date: 10242003  
Comments: removal of all soils above residential levels. A notice of  
Comments Date: 10242003  
Comments: exemption was approved for removal activities.  
Comments Date: 10282002  
Comments: An Imminent and Substantial Endangerment Order was issued to the  
Comments Date: 10282002  
Comments: property owner.  
Comments Date: 11092001  
Comments: DTSC conducted sampling at the site. Lead concentrations in  
Comments Date: 11092001  
Comments: surface soil were as high as 1,080 milligrams per kilogram (ppm).  
Comments Date: 11092001  
Comments: No volatile or semi-volatile compounds were found.  
Comments Date: 12102002  
Comments: The owner was found in non-compliance with the Order in December  
Comments Date: 12102002  
Comments: 2002.  
Comments Date: 12142003  
Comments: The Superior Court of California, County of Alameda issued an

Map ID  
 Direction  
 Distance  
 Elevation

MAP FINDINGS

Site

Database(s)

EDR ID Number  
 EPA ID Number

**528 LEWIS STREET (Continued)**

**S105749935**

Comments Date: 12142003  
 Comments: inspection warrant which granted DTSC access to sample and  
 Comments Date: 12142003  
 Comments: remediate the Lewis property. A warrant was needed since DTSC  
 Comments Date: 12142003  
 Comments: could not locate the property owner. Subsequently, DTSC was  
 Comments Date: 12142003  
 Comments: able to contact the property owner and work with them throughout  
 Comments Date: 12142003  
 Comments: the cleanup.  
 ID Name: CALSTARS CODE  
 ID Value: 201023  
 Alternate Name: 530/542 LEWIS STREET528 LEWIS STREET  
 Special Programs Code: Not reported  
 Special Programs Name: Not reported

**AB134**  
**WNW**  
**1/2-1**  
**0.882 mi.**  
**4655 ft.**

**528 LEWIS STREET**  
**528 LEWIS STREET**  
**OAKLAND, CA 94607**  
**Site 2 of 2 in cluster AB**

**RESPONSE** **S108205430**  
**ENVIROSTOR** **N/A**

**Relative:**  
**Higher**

**RESPONSE:**  
 Facility ID: 01880002  
 Site Type: State Response  
 Site Type Detail: State Response or NPL  
 Acres: 0.19  
 National Priorities List: NO  
 Cleanup Oversight Agencies: SMBRP  
 Lead Agency: SMBRP  
 Lead Agency Description: DTSC - Site Cleanup Program  
 Project Manager: Katharine Hilf  
 Supervisor: Karen Toth  
 Division Branch: Cleanup Berkeley  
 Site Code: 201023  
 Site Mgmt. Req.: NONE SPECIFIED  
 Assembly: 18  
 Senate: 09  
 Special Program Status: EPA - PASI  
 Status: Certified  
 Status Date: 06/18/2004  
 Restricted Use: NO  
 Funding: Orphan Funds  
 Latitude: 37.80527  
 Longitude: -122.2980  
 APN: 4-99-29  
 Past Use: JUNKYARD  
 Potential COC: 30013  
 Confirmed COC: 30013  
 Potential Description: SOIL  
 Alias Name: 530/542 LEWIS STREET  
 Alias Type: Alternate Name  
 Alias Name: 4-99-29  
 Alias Type: APN  
 Alias Name: 110033612918  
 Alias Type: EPA (FRS #)  
 Alias Name: 201023  
 Alias Type: Project Code (Site Code)

**Actual:**  
**13 ft.**

Map ID  
Direction  
Distance  
Elevation

MAP FINDINGS

Site

Database(s)

EDR ID Number  
EPA ID Number

**528 LEWIS STREET (Continued)**

**S108205430**

Alias Name: 01880002  
Alias Type: Envirostor ID Number

Completed Info:

Completed Area Name: PROJECT WIDE  
Completed Sub Area Name: Not reported  
Completed Document Type: Removal Action Completion Report  
Completed Date: 06/18/2004  
Comments: All contamination above residential standards was removed and the site was certified in June 2004.

Completed Area Name: PROJECT WIDE  
Completed Sub Area Name: Not reported  
Completed Document Type: Removal Action Workplan  
Completed Date: 10/24/2003  
Comments: DTSC approved a Removal Action Workplan (RAW) requiring the removal of all soils above residential levels. A notice of exemption was approved for removal activities.

Completed Area Name: PROJECT WIDE  
Completed Sub Area Name: Not reported  
Completed Document Type: Preliminary Assessment/Site Inspection Report (PA/SI)  
Completed Date: 06/28/2002  
Comments: DTSC conducted a Preliminary Assessment which found further action was required. Surface samples collected at the site found lead as high as 1,080 parts per million (ppm).

Completed Area Name: PROJECT WIDE  
Completed Sub Area Name: Not reported  
Completed Document Type: Fact Sheets  
Completed Date: 07/02/2003  
Comments: Fact Sheet for Draft RAW

Completed Area Name: PROJECT WIDE  
Completed Sub Area Name: Not reported  
Completed Document Type: Site Screening  
Completed Date: 06/09/1997  
Comments: Further action recommended due to the presence of compressed gas cylinders.

Completed Area Name: PROJECT WIDE  
Completed Sub Area Name: Not reported  
Completed Document Type: Preliminary Assessment Work Plan  
Completed Date: 06/18/1998  
Comments: Not reported

Completed Area Name: PROJECT WIDE  
Completed Sub Area Name: Not reported  
Completed Document Type: CEQA - Notice of Exemption  
Completed Date: 10/24/2003  
Comments: NOE approved for Final Removal Action Workplan

Completed Area Name: PROJECT WIDE  
Completed Sub Area Name: Not reported  
Completed Document Type: Final Determination of Non-Compliance  
Completed Date: 12/10/2002  
Comments: The owner was found in non-compliance with the Order in December 2002.  
Not reported

Map ID  
Direction  
Distance  
Elevation

MAP FINDINGS

Site

Database(s)

EDR ID Number  
EPA ID Number

**528 LEWIS STREET (Continued)**

**S108205430**

Completed Area Name: PROJECT WIDE  
Completed Sub Area Name: Not reported  
Completed Document Type: Certification  
Completed Date: 06/18/2004  
Comments: The site was cleaned up to below residential levels for lead.

Completed Area Name: PROJECT WIDE  
Completed Sub Area Name: Not reported  
Completed Document Type: Unilateral Order (I/SE, RAO, CAO, EPA AO)  
Completed Date: 10/28/2002  
Comments: An Imminent and Substantial Endangerment Order was issued to the property owner.

Future Area Name: Not reported  
Future Sub Area Name: Not reported  
Future Document Type: Not reported  
Future Due Date: Not reported  
Schedule Area Name: Not reported  
Schedule Sub Area Name: Not reported  
Schedule Document Type: Not reported  
Schedule Due Date: Not reported  
Schedule Revised Date: Not reported

**ENVIROSTOR:**

Site Type: State Response  
Site Type Detailed: State Response or NPL  
Acres: 0.19  
NPL: NO  
Regulatory Agencies: SMBRP  
Lead Agency: SMBRP  
Program Manager: Katharine Hilf  
Supervisor: Karen Toth  
Division Branch: Cleanup Berkeley  
Facility ID: 01880002  
Site Code: 201023  
Assembly: 18  
Senate: 09  
Special Program: EPA - PASI  
Status: Certified  
Status Date: 06/18/2004  
Restricted Use: NO  
Site Mgmt. Req.: NONE SPECIFIED  
Funding: Orphan Funds  
Latitude: 37.80527  
Longitude: -122.2980  
APN: 4-99-29  
Past Use: JUNKYARD  
Potential COC: 30013  
Confirmed COC: 30013  
Potential Description: SOIL  
Alias Name: 530/542 LEWIS STREET  
Alias Type: Alternate Name  
Alias Name: 4-99-29  
Alias Type: APN  
Alias Name: 110033612918  
Alias Type: EPA (FRS #)  
Alias Name: 201023

Map ID  
Direction  
Distance  
Elevation

MAP FINDINGS

Site

Database(s)

EDR ID Number  
EPA ID Number

**528 LEWIS STREET (Continued)**

**S108205430**

Alias Type: Project Code (Site Code)  
Alias Name: 01880002  
Alias Type: Envirostor ID Number

Completed Info:

Completed Area Name: PROJECT WIDE  
Completed Sub Area Name: Not reported  
Completed Document Type: Removal Action Completion Report  
Completed Date: 06/18/2004  
Comments: All contamination above residential standards was removed and the site was certified in June 2004.

Completed Area Name: PROJECT WIDE  
Completed Sub Area Name: Not reported  
Completed Document Type: Removal Action Workplan  
Completed Date: 10/24/2003  
Comments: DTSC approved a Removal Action Workplan (RAW) requiring the removal of all soils above residential levels. A notice of exemption was approved for removal activities.

Completed Area Name: PROJECT WIDE  
Completed Sub Area Name: Not reported  
Completed Document Type: Preliminary Assessment/Site Inspection Report (PA/SI)  
Completed Date: 06/28/2002  
Comments: DTSC conducted a Preliminary Assessment which found further action was required. Surface samples collected at the site found lead as high as 1,080 parts per million (ppm).

Completed Area Name: PROJECT WIDE  
Completed Sub Area Name: Not reported  
Completed Document Type: Fact Sheets  
Completed Date: 07/02/2003  
Comments: Fact Sheet for Draft RAW

Completed Area Name: PROJECT WIDE  
Completed Sub Area Name: Not reported  
Completed Document Type: Site Screening  
Completed Date: 06/09/1997  
Comments: Further action recommended due to the presence of compressed gas cylinders.

Completed Area Name: PROJECT WIDE  
Completed Sub Area Name: Not reported  
Completed Document Type: Preliminary Assessment Work Plan  
Completed Date: 06/18/1998  
Comments: Not reported

Completed Area Name: PROJECT WIDE  
Completed Sub Area Name: Not reported  
Completed Document Type: CEQA - Notice of Exemption  
Completed Date: 10/24/2003  
Comments: NOE approved for Final Removal Action Workplan

Completed Area Name: PROJECT WIDE  
Completed Sub Area Name: Not reported  
Completed Document Type: Final Determination of Non-Compliance  
Completed Date: 12/10/2002  
Comments: The owner was found in non-compliance with the Order in December 2002.

Map ID  
 Direction  
 Distance  
 Elevation

MAP FINDINGS

Site

Database(s)

EDR ID Number  
 EPA ID Number

**528 LEWIS STREET (Continued)**

**S108205430**

Not reported

Completed Area Name: PROJECT WIDE  
 Completed Sub Area Name: Not reported  
 Completed Document Type: Certification  
 Completed Date: 06/18/2004  
 Comments: The site was cleaned up to below residential levels for lead.

Completed Area Name: PROJECT WIDE  
 Completed Sub Area Name: Not reported  
 Completed Document Type: Unilateral Order (I/SE, RAO, CAO, EPA AO)  
 Completed Date: 10/28/2002  
 Comments: An Imminent and Substantial Endangerment Order was issued to the property owner.

Future Area Name: Not reported  
 Future Sub Area Name: Not reported  
 Future Document Type: Not reported  
 Future Due Date: Not reported  
 Schedule Area Name: Not reported  
 Schedule Sub Area Name: Not reported  
 Schedule Document Type: Not reported  
 Schedule Due Date: Not reported  
 Schedule Revised Date: Not reported

135  
 ESE  
 1/2-1  
 0.886 mi.  
 4676 ft.

**LAKESIDE NONFERROUS METALS**  
**412 MADISON ST**  
**OAKLAND, CA 94607**

**NPDES**  
**HIST CORTESE**  
**SWRCY**  
**LUST**  
**Alameda County CS**  
**ENVIROSTOR**  
**WDS**  
**PROC**

**S103472374**  
**N/A**

**Relative:**  
**Higher**

**Actual:**  
**15 ft.**

NPDES:  
 Npdes Number: CAS000001  
 Facility Status: Active  
 Agency Id: 0  
 Region: 2  
 Regulatory Measure Id: 180932  
 Order No: 97-03-DWQ  
 Regulatory Measure Type: Enrollee  
 Place Id: Not reported  
 WDID: 2 011011285  
 Program Type: Industrial  
 Adoption Date Of Regulatory Measure: Not reported  
 Effective Date Of Regulatory Measure: 11/28/1994  
 Expiration Date Of Regulatory Measure: Not reported  
 Termination Date Of Regulatory Measure: Not reported  
 Discharge Name: Lakeside Non Ferrous Metals  
 Discharge Address: 412 Madison St  
 Discharge City: Oakland  
 Discharge State: California  
 Discharge Zip: 94607

CORTESE:  
 Region: CORTESE



Map ID  
Direction  
Distance  
Elevation

MAP FINDINGS

Site

Database(s)

EDR ID Number  
EPA ID Number

**LAKESIDE NONFERROUS METALS (Continued)**

**S103472374**

Facility County Code: 1  
Reg By: CALSI  
Reg Id: 013501

Region: CORTESE  
Facility County Code: 1  
Reg By: LTNKA  
Reg Id: 01-2436

**SWRCY:**

Reg Id: 27482  
Cert Id: RC0698  
Org Or Agency Reg Id: 18921  
Organization Or Agency Name: Lakeside Junk Dealers Inc  
Mailing Address: P O Box 957  
Mailing City: Oakland  
Mailing State: CA  
Mailing Zip Code: 94604  
Website: Not reported  
Email: Not reported  
Phone Number: (510) 444-5466  
Grand Father: N  
Rural: N  
Operation Begin Date: 09/11/1987  
Aluminium: Y  
Glass: Y  
Plastic: Y  
Bimetal: Y  
Agency: N/A  
Monday Hours Of Operation: 8:00 am - 3:45 pm; Closed 11:45 pm - 12:30 pm  
Tuesday Hours Of Operation: 8:00 am - 3:45 pm; Closed 11:45 pm - 12:30 pm  
Wednesday Hours Of Operation: 8:00 am - 3:45 pm; Closed 11:45 pm - 12:30 pm  
Thursday Hours Of Operation: 8:00 am - 3:45 pm; Closed 11:45 pm - 12:30 pm  
Friday Hours Of Operation: 8:00 am - 3:45 pm; Closed 11:45 pm - 12:30 pm  
Saturday Hours Of Operation: 8:00 am - 12:00 pm  
Sunday Hours Of Operation: CLOSED

**LUST:**

Region: STATE  
Global Id: T0600102245  
Latitude: 37.7947286  
Longitude: -122.2682826  
Case Type: LUST Cleanup Site  
Status: Completed - Case Closed  
Status Date: 10/13/2005  
Lead Agency: ALAMEDA COUNTY LOP  
Case Worker: Not reported  
Local Agency: Not reported  
RB Case Number: 01-2436  
LOC Case Number: RO0000244  
File Location: DTSC  
Potential Media Affect: Other Groundwater (uses other than drinking water)  
Potential Contaminants of Concern: Gasoline  
Site History: Not reported

Map ID  
Direction  
Distance  
Elevation

MAP FINDINGS

Site

Database(s)

EDR ID Number  
EPA ID Number

**LAKESIDE NONFERROUS METALS (Continued)**

**S103472374**

[Click here to access the California GeoTracker records for this facility:](#)

**Contact:**

Global Id: T0600102245  
Contact Type: Regional Board Caseworker  
Contact Name: Cherie McCaulou  
Organization Name: SAN FRANCISCO BAY RWQCB (REGION 2)  
Address: 1515 CLAY STREET, SUITE 1400  
City: OAKLAND  
Email: cmccaulou@waterboards.ca.gov  
Phone Number: Not reported

**Regulatory Activities:**

Global Id: T0600102245  
Action Type: Other  
Date: 01/01/1950  
Action: Leak Discovery

Global Id: T0600102245  
Action Type: Other  
Date: 01/01/1950  
Action: Leak Reported

Global Id: T0600102245  
Action Type: REMEDIATION  
Date: 01/01/1950  
Action: Not reported

**LUST REG 2:**

Region: 2  
Facility Id: 01-2436  
Facility Status: Preliminary site assessment underway  
Case Number: 2048  
How Discovered: Tank Closure  
Leak Cause: UNK  
Leak Source: UNK  
Date Leak Confirmed: 7/9/1996  
Oversight Program: LUST  
Prelim. Site Assessment Workplan Submitted: Not reported  
Preliminary Site Assessment Began: 1/2/1965  
Pollution Characterization Began: Not reported  
Pollution Remediation Plan Submitted: Not reported  
Date Remediation Action Underway: Not reported  
Date Post Remedial Action Monitoring Began: Not reported

**Alameda County CS:**

Status: Leak Confirmation  
Record Id: RO0000244  
PE: 5602

Status: 11  
Record Id: RO0000244  
PE: 5602

Map ID  
Direction  
Distance  
Elevation

MAP FINDINGS

Site

Database(s)

EDR ID Number  
EPA ID Number

**LAKESIDE NONFERROUS METALS (Continued)**

**S103472374**

Status: Pollution Characterization  
Record Id: RO0000244  
PE: 5602

**ENVIROSTOR:**

Site Type: Evaluation  
Site Type Detailed: Evaluation  
Acres: 0.69  
NPL: NO  
Regulatory Agencies: SMBRP, ALAMEDA COUNTY  
Lead Agency: ALAMEDA COUNTY  
Program Manager: Not reported  
Supervisor: Karen Toth  
Division Branch: Cleanup Berkeley  
Facility ID: 01350115  
Site Code: 201468  
Assembly: 18  
Senate: 09  
Special Program: Not reported  
Status: Inactive - Needs Evaluation  
Status Date: 06/30/2003  
Restricted Use: NO  
Site Mgmt. Req.: NONE SPECIFIED  
Funding: EPA Grant  
Latitude: 37.79461  
Longitude: -122.2675  
APN: NONE SPECIFIED  
Past Use: RECYCLING - SCRAP METAL  
Potential COC: 30013, 30407  
Confirmed COC: NONE SPECIFIED  
Potential Description: SOIL  
Alias Name: T0600102245  
Alias Type: GeoTracker Global ID  
Alias Name: CAD028797561  
Alias Type: HWTS Identification Code  
Alias Name: 201468  
Alias Type: Project Code (Site Code)  
Alias Name: 01350115  
Alias Type: Envirostor ID Number

**Completed Info:**

Completed Area Name: PROJECT WIDE  
Completed Sub Area Name: Not reported  
Completed Document Type: Preliminary Endangerment Assessment Report  
Completed Date: 06/30/2003  
Comments: The PEA was approved by U.S. EPA. No further action is required under CERCLA. However, elevated levels of metals are present. Further action required by the State.

Completed Area Name: PROJECT WIDE  
Completed Sub Area Name: Not reported  
Completed Document Type: Site Screening  
Completed Date: 06/01/1987  
Comments: Completed Site Screening. The site is an active metal junk yard. PA recommended because soluble copper, zinc and lead were detected in soil at levels in excess of the CAM limits. Evidence of onsite contamination needs to be checked and verified. The site received

Map ID  
Direction  
Distance  
Elevation

MAP FINDINGS

Site

Database(s)

EDR ID Number  
EPA ID Number

**LAKESIDE NONFERROUS METALS (Continued)**

**S103472374**

several violation notices from DTSC and Alameda County Environmental Health Department.

Future Area Name: Not reported  
Future Sub Area Name: Not reported  
Future Document Type: Not reported  
Future Due Date: Not reported  
Schedule Area Name: Not reported  
Schedule Sub Area Name: Not reported  
Schedule Document Type: Not reported  
Schedule Due Date: Not reported  
Schedule Revised Date: Not reported

CA WDS:

Facility ID: San Francisco Bay 011011285  
Facility Type: Industrial - Facility that treats and/or disposes of liquid or semisolid wastes from any servicing, producing, manufacturing or processing operation of whatever nature, including mining, gravel washing, geothermal operations, air conditioning, ship building and repairing, oil production, storage and disposal operations, water pumping.  
Facility Status: Active - Any facility with a continuous or seasonal discharge that is under Waste Discharge Requirements.  
NPDES Number: CAS000001 The 1st 2 characters designate the state. The remaining 7 are assigned by the Regional Board  
Subregion: 2  
Facility Telephone: 5104445466  
Facility Contact: LESTER FINKEL  
Agency Name: LAKESIDE NONFERROUS METALS  
Agency Address: 412 Madison St  
Agency City,St,Zip: Oakland 946074634  
Agency Contact: LESTER FINKEL  
Agency Telephone: 5104445466  
Agency Type: Private  
SIC Code: 0  
SIC Code 2: Not reported  
Primary Waste: Not reported  
Primary Waste Type: Not reported  
Secondary Waste: Not reported  
Secondary Waste Type: Not reported  
Design Flow: 0  
Baseline Flow: 0  
Reclamation: Not reported  
POTW: Not reported  
Treat To Water: Minor Threat to Water Quality. A violation of a regional board order should cause a relatively minor impairment of beneficial uses compared to a major or minor threat. Not: All nurds without a TTWQ will be considered a minor threat to water quality unless coded at a higher Level. A Zero (0) may be used to code those NURDS that are found to represent no threat to water quality.  
Complexity: Category C - Facilities having no waste treatment systems, such as cooling water dischargers or those who must comply through best management practices, facilities with passive waste treatment and disposal systems, such as septic systems with subsurface disposal, or dischargers having waste storage systems with land disposal such as dairy waste ponds.

Map ID  
Direction  
Distance  
Elevation

MAP FINDINGS

Site

Database(s)

EDR ID Number  
EPA ID Number

LAKESIDE NONFERROUS METALS (Continued)

S103472374

PROC:

Reg Id: 27482  
 Cert Id: PR0023  
 Org Or Agency Reg Id: 18921  
 Organization Or Agency Name: Lakeside Junk Dealers Inc  
 Mailing Address: P O Box 957  
 Mailing City: Oakland  
 Mailing State: CA  
 Mailing Zip Code: 94604  
 Website: Not reported  
 Email: Not reported  
 Phone Number: (510) 444-5466  
 Grand Father: N/A  
 Rural: N/A  
 Operation Begin Date: 09/11/1987  
 Aluminium: Not reported  
 Glass: Not reported  
 Plastic: Not reported  
 Bimetal: Not reported  
 Agency: N/A  
 Monday Hours Of Operation: 8:00 am - 3:45 pm; Closed 12:00 pm - 12:30 pm  
 Tuesday Hours Of Operation: 8:00 am - 3:45 pm; Closed 12:00 pm - 12:30 pm  
 Wednesday Hours Of Operation: 8:00 am - 3:45 pm; Closed 12:00 pm - 12:30 pm  
 Thursday Hours Of Operation: 8:00 am - 3:45 pm; Closed 12:00 pm - 12:30 pm  
 Friday Hours Of Operation: 8:00 am - 3:45 pm; Closed 12:00 pm - 12:30 pm  
 Saturday Hours Of Operation: 8:00 am - 12:00 pm  
 Sunday Hours Of Operation: Not reported

136  
ESE  
1/2-1  
0.911 mi.  
4811 ft.

A. BERCOVICH 2ND STREET  
127 2ND STREET  
OAKLAND, CA 94607

DEED S105838302  
RESPONSE N/A  
ENVIROSTOR

Relative:  
Lower

DEED:

Area: PROJECT WIDE  
 Sub Area: Not reported  
 Site Type: STATE RESPONSE  
 Status: CERTIFIED O&M - LAND USE RESTRICTIONS ONLY  
 Deed Date(s): 10/29/2010

Actual:  
11 ft.

RESPONSE:

Facility ID: 01590002  
 Site Type: State Response  
 Site Type Detail: State Response or NPL  
 Acres: 0.75  
 National Priorities List: NO  
 Cleanup Oversight Agencies: SMBRP, CITY OF OAKLAND  
 Lead Agency: SMBRP  
 Lead Agency Description: DTSC - Site Cleanup Program  
 Project Manager: Homayune Atiqee  
 Supervisor: Karen Toth  
 Division Branch: Cleanup Berkeley  
 Site Code: 201722  
 Site Mgmt. Req.: NONE SPECIFIED  
 Assembly: 18  
 Senate: 09

Map ID  
Direction  
Distance  
Elevation

MAP FINDINGS

Site

Database(s)

EDR ID Number  
EPA ID Number

**A. BERCOVICH 2ND STREET (Continued)**

**S105838302**

Special Program Status: EPA - PASI  
Status: Certified O&M - Land Use Restrictions Only  
Status Date: 11/09/2010  
Restricted Use: YES  
Funding: Responsible Party  
Latitude: 37.79279  
Longitude: -122.2689  
APN: 001-0165-018, 001-0165-019, 001-0165-020, 001-0165-021, 001-0165-022, 001-0165-023, 001-0165-024, 001-0165-025, 001-0165-026, 001-0165-027, 001-0165-028, 001-0165-029, 001-0165-030, 001-0165-031, 001-0165-032, 001-0165-033, 001-0165-034, 001-0165-035, 001-0165-036, 001-0165-037, 001-0165-038, 001-0165-039, 001-0165-040, 001-0165-041, 001-0165-042, 001-0165-043, 001-0165-044, 001-0165-045, 001-0165-046, 001-0165-047, 001-0165-048, 001-0165-049, 001-0165-050, 001-0165-051, 001-0165-052, 001-0165-053, 001-0165-054, 001-0165-055, 001-0165-056, 001-0165-057, 001-0165-058, 001-0165-059, 001-0165-060, 001-0165-061, 001-0165-062, 001-0165-063, 001-0165-064, 001-0165-065, 001-0165-066, 001-0165-067, 001-0165-068, 001-0165-069, 001-0165-070, 001-0165-071, 001-0165-072, 001-0165-073, 001-0165-074, 001-0165-075, 001-0165-076, 001-0165-077, 001-0165-078, 001-0165-079, 001-0165-080, 001-0165-081, 001-0165-082, 001-0165-083, 001-0165-084, 001-0165-085, 001-0165-086, 001-0165-087, 001-0165-088, 001-0165-089, 001-0165-090, 001-0165-091, 001-0165-092, 001-0165-093, 001-0165-094, 001-0165-095, 001-0165-096, 001-0165-097, 001-0165-098, 001-0165-099, 001-0165-100, 001-0165-101, 001-0165-102, 001-0165-103, 001-0165-104, 001-0165-105, 001-0165-106, 001-0165-107, 001-0165-108, 001-0165-109, 001-0165-110, 001-0165-111, 001-0165-112, 001-0165-113, 001-0165-114, 001-0165-115, 001-0165-116, 001-0165-117, 001-0165-118, 001-0165-119, 001-0165-120, 001-0165-121, 001-0165-122, 1-165-122  
Past Use: JUNKYARD  
Potential COC: 30001, 30013, 30018, 30024, 3002502, 30058, 30108, 30156, 30542  
Confirmed COC: 30542-NO,30018-NO,30024-NO,30058-NO,30108-NO,30156-NO,30001-NO, 30013-NO,3002502-NO  
Potential Description: SOIL  
Alias Name: A. BERCOVICH 2ND STREET  
Alias Type: Alternate Name  
Alias Name: RECORD TRAK SERVICES  
Alias Type: Alternate Name  
Alias Name: 001-0165-018  
Alias Type: APN  
Alias Name: 001-0165-019  
Alias Type: APN  
Alias Name: 001-0165-020  
Alias Type: APN  
Alias Name: 001-0165-021  
Alias Type: APN  
Alias Name: 001-0165-022  
Alias Type: APN  
Alias Name: 001-0165-023  
Alias Type: APN  
Alias Name: 001-0165-024  
Alias Type: APN  
Alias Name: 001-0165-025  
Alias Type: APN  
Alias Name: 001-0165-026  
Alias Type: APN  
Alias Name: 001-0165-027

Map ID  
Direction  
Distance  
Elevation

MAP FINDINGS

Site

Database(s)

EDR ID Number  
EPA ID Number

**A. BERCOVICH 2ND STREET (Continued)**

**S105838302**

Alias Type:	APN
Alias Name:	001-0165-028
Alias Type:	APN
Alias Name:	001-0165-029
Alias Type:	APN
Alias Name:	001-0165-030
Alias Type:	APN
Alias Name:	001-0165-031
Alias Type:	APN
Alias Name:	001-0165-032
Alias Type:	APN
Alias Name:	001-0165-033
Alias Type:	APN
Alias Name:	001-0165-034
Alias Type:	APN
Alias Name:	001-0165-035
Alias Type:	APN
Alias Name:	001-0165-036
Alias Type:	APN
Alias Name:	001-0165-037
Alias Type:	APN
Alias Name:	001-0165-038
Alias Type:	APN
Alias Name:	001-0165-039
Alias Type:	APN
Alias Name:	001-0165-040
Alias Type:	APN
Alias Name:	001-0165-041
Alias Type:	APN
Alias Name:	001-0165-042
Alias Type:	APN
Alias Name:	001-0165-043
Alias Type:	APN
Alias Name:	001-0165-044
Alias Type:	APN
Alias Name:	001-0165-045
Alias Type:	APN
Alias Name:	001-0165-046
Alias Type:	APN
Alias Name:	001-0165-047
Alias Type:	APN
Alias Name:	001-0165-048
Alias Type:	APN
Alias Name:	001-0165-049
Alias Type:	APN
Alias Name:	001-0165-050
Alias Type:	APN
Alias Name:	001-0165-051
Alias Type:	APN
Alias Name:	001-0165-052
Alias Type:	APN
Alias Name:	001-0165-053
Alias Type:	APN
Alias Name:	001-0165-054
Alias Type:	APN
Alias Name:	001-0165-055
Alias Type:	APN

Map ID  
Direction  
Distance  
Elevation

MAP FINDINGS

Site

Database(s)

EDR ID Number  
EPA ID Number

**A. BERCOVICH 2ND STREET (Continued)**

**S105838302**

Alias Name:	001-0165-056
Alias Type:	APN
Alias Name:	001-0165-057
Alias Type:	APN
Alias Name:	001-0165-058
Alias Type:	APN
Alias Name:	001-0165-059
Alias Type:	APN
Alias Name:	001-0165-060
Alias Type:	APN
Alias Name:	001-0165-061
Alias Type:	APN
Alias Name:	001-0165-062
Alias Type:	APN
Alias Name:	001-0165-063
Alias Type:	APN
Alias Name:	001-0165-064
Alias Type:	APN
Alias Name:	001-0165-065
Alias Type:	APN
Alias Name:	001-0165-066
Alias Type:	APN
Alias Name:	001-0165-067
Alias Type:	APN
Alias Name:	001-0165-068
Alias Type:	APN
Alias Name:	001-0165-069
Alias Type:	APN
Alias Name:	001-0165-070
Alias Type:	APN
Alias Name:	001-0165-071
Alias Type:	APN
Alias Name:	001-0165-072
Alias Type:	APN
Alias Name:	001-0165-073
Alias Type:	APN
Alias Name:	001-0165-074
Alias Type:	APN
Alias Name:	001-0165-075
Alias Type:	APN
Alias Name:	001-0165-076
Alias Type:	APN
Alias Name:	001-0165-077
Alias Type:	APN
Alias Name:	001-0165-078
Alias Type:	APN
Alias Name:	001-0165-079
Alias Type:	APN
Alias Name:	001-0165-080
Alias Type:	APN
Alias Name:	001-0165-081
Alias Type:	APN
Alias Name:	001-0165-082
Alias Type:	APN
Alias Name:	001-0165-083
Alias Type:	APN
Alias Name:	001-0165-084



Map ID  
Direction  
Distance  
Elevation

MAP FINDINGS

Site

Database(s)

EDR ID Number  
EPA ID Number

**A. BERCOVICH 2ND STREET (Continued)**

**S105838302**

Alias Type:	APN
Alias Name:	001-0165-085
Alias Type:	APN
Alias Name:	001-0165-086
Alias Type:	APN
Alias Name:	001-0165-087
Alias Type:	APN
Alias Name:	001-0165-088
Alias Type:	APN
Alias Name:	001-0165-089
Alias Type:	APN
Alias Name:	001-0165-090
Alias Type:	APN
Alias Name:	001-0165-091
Alias Type:	APN
Alias Name:	001-0165-092
Alias Type:	APN
Alias Name:	001-0165-093
Alias Type:	APN
Alias Name:	001-0165-094
Alias Type:	APN
Alias Name:	001-0165-095
Alias Type:	APN
Alias Name:	001-0165-096
Alias Type:	APN
Alias Name:	001-0165-097
Alias Type:	APN
Alias Name:	001-0165-098
Alias Type:	APN
Alias Name:	001-0165-099
Alias Type:	APN
Alias Name:	001-0165-100
Alias Type:	APN
Alias Name:	001-0165-101
Alias Type:	APN
Alias Name:	001-0165-102
Alias Type:	APN
Alias Name:	001-0165-103
Alias Type:	APN
Alias Name:	001-0165-104
Alias Type:	APN
Alias Name:	001-0165-105
Alias Type:	APN
Alias Name:	001-0165-106
Alias Type:	APN
Alias Name:	001-0165-107
Alias Type:	APN
Alias Name:	001-0165-108
Alias Type:	APN
Alias Name:	001-0165-109
Alias Type:	APN
Alias Name:	001-0165-110
Alias Type:	APN
Alias Name:	001-0165-111
Alias Type:	APN
Alias Name:	001-0165-112
Alias Type:	APN

Map ID  
Direction  
Distance  
Elevation

MAP FINDINGS

Site

Database(s)

EDR ID Number  
EPA ID Number

**A. BERCOVICH 2ND STREET (Continued)**

**S105838302**

Alias Name: 001-0165-113  
Alias Type: APN  
Alias Name: 001-0165-114  
Alias Type: APN  
Alias Name: 001-0165-115  
Alias Type: APN  
Alias Name: 001-0165-116  
Alias Type: APN  
Alias Name: 001-0165-117  
Alias Type: APN  
Alias Name: 001-0165-118  
Alias Type: APN  
Alias Name: 001-0165-119  
Alias Type: APN  
Alias Name: 001-0165-120  
Alias Type: APN  
Alias Name: 001-0165-121  
Alias Type: APN  
Alias Name: 001-0165-122  
Alias Type: APN  
Alias Name: 1-165-122  
Alias Type: APN  
Alias Name: 110033613034  
Alias Type: EPA (FRS #)  
Alias Name: 201722  
Alias Type: Project Code (Site Code)  
Alias Name: 01590002  
Alias Type: Envirostor ID Number

**Completed Info:**

Completed Area Name: PROJECT WIDE  
Completed Sub Area Name: Not reported  
Completed Document Type: Land Use Restriction  
Completed Date: 10/29/2010  
Comments: The land use covenant for the site was signed by DTSC on October 28, 2010 and recorded with Alameda County on October 29th. The covenant requires notification to DTSC and a soil management plan if soil beneath the site is disturbed or brought to the surface. The covenant also prohibits the use of the site for single-family, unattached residences.

Completed Area Name: PROJECT WIDE  
Completed Sub Area Name: Not reported  
Completed Document Type: Site Screening  
Completed Date: 06/19/2006  
Comments: Soil under building foundation determined to be impacted by lead, TPH, and PCBs. Deed restriction recommended.

Completed Area Name: PROJECT WIDE  
Completed Sub Area Name: Not reported  
Completed Document Type: Soils Management Plan  
Completed Date: 11/22/2004  
Comments: This soil management plan was submitted to the Oakland Fire Department, who concurred with its implementation.

Completed Area Name: PROJECT WIDE  
Completed Sub Area Name: Not reported  
Completed Document Type: Other Report

Map ID  
Direction  
Distance  
Elevation

MAP FINDINGS

Site

Database(s)

EDR ID Number  
EPA ID Number

**A. BERCOVICH 2ND STREET (Continued)**

**S105838302**

Completed Date: 12/30/2004  
Comments: Data shows elevated levels of lead, chromium. copper and PCBs.

Completed Area Name: PROJECT WIDE  
Completed Sub Area Name: Not reported  
Completed Document Type: Site Screening  
Completed Date: 06/21/2002  
Comments: Further action recommended under state lead due to historic uses of the property.

Completed Area Name: PROJECT WIDE  
Completed Sub Area Name: Not reported  
Completed Document Type: Litigation Support  
Completed Date: 08/18/2011  
Comments: Collection Activities Summary

Completed Area Name: PROJECT WIDE  
Completed Sub Area Name: Not reported  
Completed Document Type: Land Use Restriction Monitoring Report  
Completed Date: 11/09/2011  
Comments: The annual compliance letter indicated that no activities in violation of the land use covenant occurred at the site over the past year.

Completed Area Name: PROJECT WIDE  
Completed Sub Area Name: Not reported  
Completed Document Type: Annual Oversight Cost Estimate  
Completed Date: 10/14/2011  
Comments: annual oversight cost estimate finalized.

Completed Area Name: PROJECT WIDE  
Completed Sub Area Name: Not reported  
Completed Document Type: Letter - Demand  
Completed Date: 07/26/2011  
Comments: Letter #3

Completed Area Name: PROJECT WIDE  
Completed Sub Area Name: Not reported  
Completed Document Type: Letter - Demand  
Completed Date: 04/25/2011  
Comments: Letter #1

Completed Area Name: PROJECT WIDE  
Completed Sub Area Name: Not reported  
Completed Document Type: Letter - Demand  
Completed Date: 05/24/2011  
Comments: Letter #2

Completed Area Name: PROJECT WIDE  
Completed Sub Area Name: Not reported  
Completed Document Type: Certification  
Completed Date: 11/09/2010  
Comments: The first and second floors of the building at the site are used for parking and commerical purposes. The third through eighth floors consist of for-lease condominiums. The land use covenant for the site was recorded with Alameda County on October 29, 2010. The site will be inspected annually to insure that the cap over the contaminated

Map ID  
Direction  
Distance  
Elevation

MAP FINDINGS

Site

Database(s)

EDR ID Number  
EPA ID Number

**A. BERCOVICH 2ND STREET (Continued)**

**S105838302**

soil which remains at the site is maintained.

Completed Area Name: PROJECT WIDE  
Completed Sub Area Name: Not reported  
Completed Document Type: Letter - Notice  
Completed Date: 02/13/2012  
Comments: Responsible party has paid most of DTSC's oversight costs.

Completed Area Name: PROJECT WIDE  
Completed Sub Area Name: Not reported  
Completed Document Type: Annual Oversight Cost Estimate  
Completed Date: 10/30/2012  
Comments: Annual DTSC oversight cost estimate mailed to responsible party.

Completed Area Name: PROJECT WIDE  
Completed Sub Area Name: Not reported  
Completed Document Type: Correspondence  
Completed Date: 07/10/2012  
Comments: Correspondence to new owner informing them of their obligation under the land use covenant to pay for outstanding DTSC oversight costs.

Completed Area Name: PROJECT WIDE  
Completed Sub Area Name: Not reported  
Completed Document Type: Letter - Notice  
Completed Date: 03/07/2013  
Comments: Not reported

Future Area Name: PROJECT WIDE  
Future Sub Area Name: Not reported  
Future Document Type: 5 Year Review Reports  
Future Due Date: 2016  
Schedule Area Name: Not reported  
Schedule Sub Area Name: Not reported  
Schedule Document Type: Not reported  
Schedule Due Date: Not reported  
Schedule Revised Date: Not reported

**ENVIROSTOR:**

Site Type: State Response  
Site Type Detailed: State Response or NPL  
Acres: 0.75  
NPL: NO  
Regulatory Agencies: SMBRP, CITY OF OAKLAND  
Lead Agency: SMBRP  
Program Manager: Homayune Atiqee  
Supervisor: Karen Toth  
Division Branch: Cleanup Berkeley  
Facility ID: 01590002  
Site Code: 201722  
Assembly: 18  
Senate: 09  
Special Program: EPA - PASI  
Status: Certified O&M - Land Use Restrictions Only  
Status Date: 11/09/2010  
Restricted Use: YES  
Site Mgmt. Req.: NONE SPECIFIED  
Funding: Responsible Party

Map ID  
Direction  
Distance  
Elevation

MAP FINDINGS

Site

Database(s)

EDR ID Number  
EPA ID Number

**A. BERCOVICH 2ND STREET (Continued)**

**S105838302**

Latitude: 37.79279  
Longitude: -122.2689  
APN: 001-0165-018, 001-0165-019, 001-0165-020, 001-0165-021, 001-0165-022, 001-0165-023, 001-0165-024, 001-0165-025, 001-0165-026, 001-0165-027, 001-0165-028, 001-0165-029, 001-0165-030, 001-0165-031, 001-0165-032, 001-0165-033, 001-0165-034, 001-0165-035, 001-0165-036, 001-0165-037, 001-0165-038, 001-0165-039, 001-0165-040, 001-0165-041, 001-0165-042, 001-0165-043, 001-0165-044, 001-0165-045, 001-0165-046, 001-0165-047, 001-0165-048, 001-0165-049, 001-0165-050, 001-0165-051, 001-0165-052, 001-0165-053, 001-0165-054, 001-0165-055, 001-0165-056, 001-0165-057, 001-0165-058, 001-0165-059, 001-0165-060, 001-0165-061, 001-0165-062, 001-0165-063, 001-0165-064, 001-0165-065, 001-0165-066, 001-0165-067, 001-0165-068, 001-0165-069, 001-0165-070, 001-0165-071, 001-0165-072, 001-0165-073, 001-0165-074, 001-0165-075, 001-0165-076, 001-0165-077, 001-0165-078, 001-0165-079, 001-0165-080, 001-0165-081, 001-0165-082, 001-0165-083, 001-0165-084, 001-0165-085, 001-0165-086, 001-0165-087, 001-0165-088, 001-0165-089, 001-0165-090, 001-0165-091, 001-0165-092, 001-0165-093, 001-0165-094, 001-0165-095, 001-0165-096, 001-0165-097, 001-0165-098, 001-0165-099, 001-0165-100, 001-0165-101, 001-0165-102, 001-0165-103, 001-0165-104, 001-0165-105, 001-0165-106, 001-0165-107, 001-0165-108, 001-0165-109, 001-0165-110, 001-0165-111, 001-0165-112, 001-0165-113, 001-0165-114, 001-0165-115, 001-0165-116, 001-0165-117, 001-0165-118, 001-0165-119, 001-0165-120, 001-0165-121, 001-0165-122, 1-165-122  
Past Use: JUNKYARD  
Potential COC: 30001, 30013, 30018, 30024, 3002502, 30058, 30108, 30156, 30542  
Confirmed COC: 30542-NO,30018-NO,30024-NO,30058-NO,30108-NO,30156-NO,30001-NO, 30013-NO,3002502-NO  
Potential Description: SOIL  
Alias Name: A. BERCOVICH 2ND STREET  
Alias Type: Alternate Name  
Alias Name: RECORD TRAK SERVICES  
Alias Type: Alternate Name  
Alias Name: 001-0165-018  
Alias Type: APN  
Alias Name: 001-0165-019  
Alias Type: APN  
Alias Name: 001-0165-020  
Alias Type: APN  
Alias Name: 001-0165-021  
Alias Type: APN  
Alias Name: 001-0165-022  
Alias Type: APN  
Alias Name: 001-0165-023  
Alias Type: APN  
Alias Name: 001-0165-024  
Alias Type: APN  
Alias Name: 001-0165-025  
Alias Type: APN  
Alias Name: 001-0165-026  
Alias Type: APN  
Alias Name: 001-0165-027  
Alias Type: APN  
Alias Name: 001-0165-028  
Alias Type: APN  
Alias Name: 001-0165-029  
Alias Type: APN

Map ID  
Direction  
Distance  
Elevation

MAP FINDINGS

Site

Database(s)

EDR ID Number  
EPA ID Number

**A. BERCOVICH 2ND STREET (Continued)**

**S105838302**

Alias Name:	001-0165-030
Alias Type:	APN
Alias Name:	001-0165-031
Alias Type:	APN
Alias Name:	001-0165-032
Alias Type:	APN
Alias Name:	001-0165-033
Alias Type:	APN
Alias Name:	001-0165-034
Alias Type:	APN
Alias Name:	001-0165-035
Alias Type:	APN
Alias Name:	001-0165-036
Alias Type:	APN
Alias Name:	001-0165-037
Alias Type:	APN
Alias Name:	001-0165-038
Alias Type:	APN
Alias Name:	001-0165-039
Alias Type:	APN
Alias Name:	001-0165-040
Alias Type:	APN
Alias Name:	001-0165-041
Alias Type:	APN
Alias Name:	001-0165-042
Alias Type:	APN
Alias Name:	001-0165-043
Alias Type:	APN
Alias Name:	001-0165-044
Alias Type:	APN
Alias Name:	001-0165-045
Alias Type:	APN
Alias Name:	001-0165-046
Alias Type:	APN
Alias Name:	001-0165-047
Alias Type:	APN
Alias Name:	001-0165-048
Alias Type:	APN
Alias Name:	001-0165-049
Alias Type:	APN
Alias Name:	001-0165-050
Alias Type:	APN
Alias Name:	001-0165-051
Alias Type:	APN
Alias Name:	001-0165-052
Alias Type:	APN
Alias Name:	001-0165-053
Alias Type:	APN
Alias Name:	001-0165-054
Alias Type:	APN
Alias Name:	001-0165-055
Alias Type:	APN
Alias Name:	001-0165-056
Alias Type:	APN
Alias Name:	001-0165-057
Alias Type:	APN
Alias Name:	001-0165-058

Map ID  
Direction  
Distance  
Elevation

MAP FINDINGS

Site

Database(s)

EDR ID Number  
EPA ID Number

**A. BERCOVICH 2ND STREET (Continued)**

**S105838302**

Alias Type:	APN
Alias Name:	001-0165-059
Alias Type:	APN
Alias Name:	001-0165-060
Alias Type:	APN
Alias Name:	001-0165-061
Alias Type:	APN
Alias Name:	001-0165-062
Alias Type:	APN
Alias Name:	001-0165-063
Alias Type:	APN
Alias Name:	001-0165-064
Alias Type:	APN
Alias Name:	001-0165-065
Alias Type:	APN
Alias Name:	001-0165-066
Alias Type:	APN
Alias Name:	001-0165-067
Alias Type:	APN
Alias Name:	001-0165-068
Alias Type:	APN
Alias Name:	001-0165-069
Alias Type:	APN
Alias Name:	001-0165-070
Alias Type:	APN
Alias Name:	001-0165-071
Alias Type:	APN
Alias Name:	001-0165-072
Alias Type:	APN
Alias Name:	001-0165-073
Alias Type:	APN
Alias Name:	001-0165-074
Alias Type:	APN
Alias Name:	001-0165-075
Alias Type:	APN
Alias Name:	001-0165-076
Alias Type:	APN
Alias Name:	001-0165-077
Alias Type:	APN
Alias Name:	001-0165-078
Alias Type:	APN
Alias Name:	001-0165-079
Alias Type:	APN
Alias Name:	001-0165-080
Alias Type:	APN
Alias Name:	001-0165-081
Alias Type:	APN
Alias Name:	001-0165-082
Alias Type:	APN
Alias Name:	001-0165-083
Alias Type:	APN
Alias Name:	001-0165-084
Alias Type:	APN
Alias Name:	001-0165-085
Alias Type:	APN
Alias Name:	001-0165-086
Alias Type:	APN

Map ID  
Direction  
Distance  
Elevation

MAP FINDINGS

Site

Database(s)

EDR ID Number  
EPA ID Number

**A. BERCOVICH 2ND STREET (Continued)**

**S105838302**

Alias Name:	001-0165-087
Alias Type:	APN
Alias Name:	001-0165-088
Alias Type:	APN
Alias Name:	001-0165-089
Alias Type:	APN
Alias Name:	001-0165-090
Alias Type:	APN
Alias Name:	001-0165-091
Alias Type:	APN
Alias Name:	001-0165-092
Alias Type:	APN
Alias Name:	001-0165-093
Alias Type:	APN
Alias Name:	001-0165-094
Alias Type:	APN
Alias Name:	001-0165-095
Alias Type:	APN
Alias Name:	001-0165-096
Alias Type:	APN
Alias Name:	001-0165-097
Alias Type:	APN
Alias Name:	001-0165-098
Alias Type:	APN
Alias Name:	001-0165-099
Alias Type:	APN
Alias Name:	001-0165-100
Alias Type:	APN
Alias Name:	001-0165-101
Alias Type:	APN
Alias Name:	001-0165-102
Alias Type:	APN
Alias Name:	001-0165-103
Alias Type:	APN
Alias Name:	001-0165-104
Alias Type:	APN
Alias Name:	001-0165-105
Alias Type:	APN
Alias Name:	001-0165-106
Alias Type:	APN
Alias Name:	001-0165-107
Alias Type:	APN
Alias Name:	001-0165-108
Alias Type:	APN
Alias Name:	001-0165-109
Alias Type:	APN
Alias Name:	001-0165-110
Alias Type:	APN
Alias Name:	001-0165-111
Alias Type:	APN
Alias Name:	001-0165-112
Alias Type:	APN
Alias Name:	001-0165-113
Alias Type:	APN
Alias Name:	001-0165-114
Alias Type:	APN
Alias Name:	001-0165-115



Map ID  
Direction  
Distance  
Elevation

MAP FINDINGS

Site

Database(s)

EDR ID Number  
EPA ID Number

**A. BERCOVICH 2ND STREET (Continued)**

**S105838302**

Alias Type: APN  
Alias Name: 001-0165-116  
Alias Type: APN  
Alias Name: 001-0165-117  
Alias Type: APN  
Alias Name: 001-0165-118  
Alias Type: APN  
Alias Name: 001-0165-119  
Alias Type: APN  
Alias Name: 001-0165-120  
Alias Type: APN  
Alias Name: 001-0165-121  
Alias Type: APN  
Alias Name: 001-0165-122  
Alias Type: APN  
Alias Name: 1-165-122  
Alias Type: APN  
Alias Name: 110033613034  
Alias Type: EPA (FRS #)  
Alias Name: 201722  
Alias Type: Project Code (Site Code)  
Alias Name: 01590002  
Alias Type: Envirostor ID Number

**Completed Info:**

Completed Area Name: PROJECT WIDE  
Completed Sub Area Name: Not reported  
Completed Document Type: Land Use Restriction  
Completed Date: 10/29/2010  
Comments: The land use covenant for the site was signed by DTSC on October 28, 2010 and recorded with Alameda County on October 29th. The covenant requires notification to DTSC and a soil management plan if soil beneath the site is disturbed or brought to the surface. The covenant also prohibits the use of the site for single-family, unattached residences.

Completed Area Name: PROJECT WIDE  
Completed Sub Area Name: Not reported  
Completed Document Type: Site Screening  
Completed Date: 06/19/2006  
Comments: Soil under building foundation determined to be impacted by lead, TPH, and PCBs. Deed restriction recommended.

Completed Area Name: PROJECT WIDE  
Completed Sub Area Name: Not reported  
Completed Document Type: Soils Management Plan  
Completed Date: 11/22/2004  
Comments: This soil management plan was submitted to the Oakland Fire Department, who concurred with its implementation.

Completed Area Name: PROJECT WIDE  
Completed Sub Area Name: Not reported  
Completed Document Type: Other Report  
Completed Date: 12/30/2004  
Comments: Data shows elevated levels of lead, chromium, copper and PCBs.

Completed Area Name: PROJECT WIDE  
Completed Sub Area Name: Not reported

Map ID  
Direction  
Distance  
Elevation

MAP FINDINGS

Site

Database(s)

EDR ID Number  
EPA ID Number

**A. BERCOVICH 2ND STREET (Continued)**

**S105838302**

Completed Document Type: Site Screening  
Completed Date: 06/21/2002  
Comments: Further action recommended under state lead due to historic uses of the property.

Completed Area Name: PROJECT WIDE  
Completed Sub Area Name: Not reported  
Completed Document Type: Litigation Support  
Completed Date: 08/18/2011  
Comments: Collection Activities Summary

Completed Area Name: PROJECT WIDE  
Completed Sub Area Name: Not reported  
Completed Document Type: Land Use Restriction Monitoring Report  
Completed Date: 11/09/2011  
Comments: The annual compliance letter indicated that no activities in violation of the land use covenant occurred at the site over the past year.

Completed Area Name: PROJECT WIDE  
Completed Sub Area Name: Not reported  
Completed Document Type: Annual Oversight Cost Estimate  
Completed Date: 10/14/2011  
Comments: annual oversight cost estimate finalized.

Completed Area Name: PROJECT WIDE  
Completed Sub Area Name: Not reported  
Completed Document Type: Letter - Demand  
Completed Date: 07/26/2011  
Comments: Letter #3

Completed Area Name: PROJECT WIDE  
Completed Sub Area Name: Not reported  
Completed Document Type: Letter - Demand  
Completed Date: 04/25/2011  
Comments: Letter #1

Completed Area Name: PROJECT WIDE  
Completed Sub Area Name: Not reported  
Completed Document Type: Letter - Demand  
Completed Date: 05/24/2011  
Comments: Letter #2

Completed Area Name: PROJECT WIDE  
Completed Sub Area Name: Not reported  
Completed Document Type: Certification  
Completed Date: 11/09/2010  
Comments: The first and second floors of the building at the site are used for parking and commercial purposes. The third through eighth floors consist of for-lease condominiums. The land use covenant for the site was recorded with Alameda County on October 29, 2010. The site will be inspected annually to insure that the cap over the contaminated soil which remains at the site is maintained.

Completed Area Name: PROJECT WIDE  
Completed Sub Area Name: Not reported  
Completed Document Type: Letter - Notice

Map ID  
 Direction  
 Distance  
 Elevation

MAP FINDINGS

Site

Database(s)

EDR ID Number  
 EPA ID Number

**A. BERCOVICH 2ND STREET (Continued)**

**S105838302**

Completed Date: 02/13/2012  
 Comments: Responsible party has paid most of DTSC's oversight costs.

Completed Area Name: PROJECT WIDE  
 Completed Sub Area Name: Not reported  
 Completed Document Type: Annual Oversight Cost Estimate  
 Completed Date: 10/30/2012  
 Comments: Annual DTSC oversight cost estimate mailed to responsible party.

Completed Area Name: PROJECT WIDE  
 Completed Sub Area Name: Not reported  
 Completed Document Type: Correspondence  
 Completed Date: 07/10/2012  
 Comments: Correspondence to new owner informing them of their obligation under the land use covenant to pay for outstanding DTSC oversight costs.

Completed Area Name: PROJECT WIDE  
 Completed Sub Area Name: Not reported  
 Completed Document Type: Letter - Notice  
 Completed Date: 03/07/2013  
 Comments: Not reported

Future Area Name: PROJECT WIDE  
 Future Sub Area Name: Not reported  
 Future Document Type: 5 Year Review Reports  
 Future Due Date: 2016  
 Schedule Area Name: Not reported  
 Schedule Sub Area Name: Not reported  
 Schedule Document Type: Not reported  
 Schedule Due Date: Not reported  
 Schedule Revised Date: Not reported

137  
 NNW  
 1/2-1  
 0.927 mi.  
 4893 ft.

**NEW OAKLAND FIRE STATION #3  
 CENTER AND 14TH STREET  
 OAKLAND, CA 94607**

VCP S102008272  
 ENVIROSTOR N/A

**Relative:  
 Higher**

VCP:  
 Facility ID: 01920063  
 Site Type: Voluntary Cleanup  
 Site Type Detail: Voluntary Cleanup  
 Site Mgmt. Req.: NONE SPECIFIED  
 Acres: 0.9  
 National Priorities List: NO  
 Cleanup Oversight Agencies: SMBRP  
 Lead Agency: SMBRP  
 Lead Agency Description: DTSC - Site Cleanup Program  
 Project Manager: Lynn Nakashima  
 Supervisor: Barbara Cook  
 Division Branch: Cleanup Berkeley  
 Site Code: 200498  
 Assembly: 18  
 Senate: 09  
 Special Programs Code: Voluntary Cleanup Program  
 Status: Certified  
 Status Date: 12/28/1994  
 Restricted Use: NO

**Actual:  
 17 ft.**

Map ID  
Direction  
Distance  
Elevation

MAP FINDINGS

Site

Database(s)

EDR ID Number  
EPA ID Number

**NEW OAKLAND FIRE STATION #3 (Continued)**

**S102008272**

Funding: Responsible Party  
Lat/Long: 37.81111 / -122.2930  
APN: NONE SPECIFIED  
Past Use: UNKNOWN  
Potential COC: 10097, 30013, 3002502  
Confirmed COC: 30013,10097,3002502  
Potential Description: SOIL  
Alias Name: CYPRESS FREEWAY/FIRE STATION  
Alias Type: Alternate Name  
Alias Name: CYPRESS RECONSTRUCTION  
Alias Type: Alternate Name  
Alias Name: NEW FIRE STATION #3  
Alias Type: Alternate Name  
Alias Name: 110033611759  
Alias Type: EPA (FRS #)  
Alias Name: 200498  
Alias Type: Project Code (Site Code)  
Alias Name: 01920063  
Alias Type: Envirostor ID Number

Completed Info:

Completed Area Name: PROJECT WIDE  
Completed Sub Area Name: Not reported  
Completed Document Type: \*Voluntary Cleanup Agreement Completion  
Completed Date: 12/28/1994  
Comments: Not reported

Completed Area Name: PROJECT WIDE  
Completed Sub Area Name: Not reported  
Completed Document Type: Certification  
Completed Date: 12/28/1994  
Comments: Completed RA. Certified Site. Removal action consisted of excavation and off-haul of contaminated soil. Approximately 4500 cubic yards of material was removed. The site was backfilled with soil and baserock.

Completed Area Name: PROJECT WIDE  
Completed Sub Area Name: Not reported  
Completed Document Type: Voluntary Cleanup Agreement  
Completed Date: 05/10/1994  
Comments: Signed VCA.

Completed Area Name: PROJECT WIDE  
Completed Sub Area Name: Not reported  
Completed Document Type: Removal Action Completion Report  
Completed Date: 12/28/1994  
Comments: Not reported

Completed Area Name: PROJECT WIDE  
Completed Sub Area Name: Not reported  
Completed Document Type: Preliminary Endangerment Assessment Report  
Completed Date: 12/28/1994  
Comments: Not reported

Completed Area Name: PROJECT WIDE  
Completed Sub Area Name: Not reported  
Completed Document Type: Site Screening  
Completed Date: 11/18/1992

Map ID  
Direction  
Distance  
Elevation

MAP FINDINGS

Site

Database(s)

EDR ID Number  
EPA ID Number

**NEW OAKLAND FIRE STATION #3 (Continued)**

**S102008272**

Comments: Completed Site Screening. Prior to construction of the new Oakland Fire House #3, Caltrans and the City of Oakland conducted an investigation of the Site. The investigation showed elevated levels of metals, petroleum hydrocarbons and cyanide in the fill material.

Future Area Name: Not reported  
Future Sub Area Name: Not reported  
Future Document Type: Not reported  
Future Due Date: Not reported  
Schedule Area Name: Not reported  
Schedule Sub Area Name: Not reported  
Schedule Document Type: Not reported  
Schedule Due Date: Not reported  
Schedule Revised Date: Not reported

**ENVIROSTOR:**

Site Type: Voluntary Cleanup  
Site Type Detailed: Voluntary Cleanup  
Acres: 0.9  
NPL: NO  
Regulatory Agencies: SMBRP  
Lead Agency: SMBRP  
Program Manager: Lynn Nakashima  
Supervisor: Barbara Cook  
Division Branch: Cleanup Berkeley  
Facility ID: 01920063  
Site Code: 200498  
Assembly: 18  
Senate: 09  
Special Program: Voluntary Cleanup Program  
Status: Certified  
Status Date: 12/28/1994  
Restricted Use: NO  
Site Mgmt. Req.: NONE SPECIFIED  
Funding: Responsible Party  
Latitude: 37.81111  
Longitude: -122.2930  
APN: NONE SPECIFIED  
Past Use: UNKNOWN  
Potential COC: 10097, 30013, 3002502  
Confirmed COC: 30013,10097,3002502  
Potential Description: SOIL  
Alias Name: CYPRESS FREEWAY/FIRE STATION  
Alias Type: Alternate Name  
Alias Name: CYPRESS RECONSTRUCTION  
Alias Type: Alternate Name  
Alias Name: NEW FIRE STATION #3  
Alias Type: Alternate Name  
Alias Name: 110033611759  
Alias Type: EPA (FRS #)  
Alias Name: 200498  
Alias Type: Project Code (Site Code)  
Alias Name: 01920063  
Alias Type: Envirostor ID Number

**Completed Info:**

Completed Area Name: PROJECT WIDE

Map ID  
Direction  
Distance  
Elevation

MAP FINDINGS

Site

Database(s)

EDR ID Number  
EPA ID Number

**NEW OAKLAND FIRE STATION #3 (Continued)**

**S102008272**

Completed Sub Area Name: Not reported  
Completed Document Type: \*Voluntary Cleanup Agreement Completion  
Completed Date: 12/28/1994  
Comments: Not reported

Completed Area Name: PROJECT WIDE  
Completed Sub Area Name: Not reported  
Completed Document Type: Certification  
Completed Date: 12/28/1994  
Comments: Completed RA. Certified Site. Removal action consisted of excavation and off-haul of contaminated soil. Approximately 4500 cubic yards of material was removed. The site was backfilled with soil and baserock.

Completed Area Name: PROJECT WIDE  
Completed Sub Area Name: Not reported  
Completed Document Type: Voluntary Cleanup Agreement  
Completed Date: 05/10/1994  
Comments: Signed VCA.

Completed Area Name: PROJECT WIDE  
Completed Sub Area Name: Not reported  
Completed Document Type: Removal Action Completion Report  
Completed Date: 12/28/1994  
Comments: Not reported

Completed Area Name: PROJECT WIDE  
Completed Sub Area Name: Not reported  
Completed Document Type: Preliminary Endangerment Assessment Report  
Completed Date: 12/28/1994  
Comments: Not reported

Completed Area Name: PROJECT WIDE  
Completed Sub Area Name: Not reported  
Completed Document Type: Site Screening  
Completed Date: 11/18/1992  
Comments: Completed Site Screening. Prior to construction of the new Oakland Fire House #3, Caltrans and the City of Oakland conducted an investigation of the Site. The investigation showed elevated levels of metals, petroleum hydrocarbons and cyanide in the fill material.

Future Area Name: Not reported  
Future Sub Area Name: Not reported  
Future Document Type: Not reported  
Future Due Date: Not reported  
Schedule Area Name: Not reported  
Schedule Sub Area Name: Not reported  
Schedule Document Type: Not reported  
Schedule Due Date: Not reported  
Schedule Revised Date: Not reported

Map ID  
Direction  
Distance  
Elevation

MAP FINDINGS

Site

Database(s)

EDR ID Number  
EPA ID Number

138  
WNW  
1/2-1  
0.930 mi.  
4908 ft.

**CYPRESS FREEWAY-3RD STREET SOUNDWALL  
3RD STREET BETWEEN CENTER AND PERALTA ST  
OAKLAND, CA 94607**

**VCP S106568168  
ENVIROSTOR N/A**

**Relative:  
Higher**

VCP:

**Actual:  
12 ft.**

Facility ID: 01400012  
Site Type: Voluntary Cleanup  
Site Type Detail: Voluntary Cleanup  
Site Mgmt. Req.: NONE SPECIFIED  
Acres: 1.6  
National Priorities List: NO  
Cleanup Oversight Agencies: SMBRP  
Lead Agency: SMBRP  
Lead Agency Description: DTSC - Site Cleanup Program  
Project Manager: Lynn Nakashima  
Supervisor: Barbara Cook  
Division Branch: Cleanup Berkeley  
Site Code: 200939  
Assembly: 18  
Senate: 09  
Special Programs Code: Voluntary Cleanup Program  
Status: Certified  
Status Date: 06/30/1998  
Restricted Use: NO  
Funding: Responsible Party  
Lat/Long: 37.8029 / -122.2986  
APN: NONE SPECIFIED  
Past Use: RAILROAD RIGHT OF WAY  
Potential COC: 30013, 30018, 30024, 30309  
Confirmed COC: 30018-NO,30024-NO,30309-NO,30013-NO  
Potential Description: SOIL  
Alias Name: CYPRESS FREEWAY-3RD STREET SOUNDWALL  
Alias Type: Alternate Name  
Alias Name: CYPRESS FREEWAY/SOUNDWALL  
Alias Type: Alternate Name  
Alias Name: CYPRESS RECONSTRUCTION  
Alias Type: Alternate Name  
Alias Name: THIRD STREET SOUNDWALL, CYPRESS FREEWAY RECONSTRUCTION PROJECT  
Alias Type: Alternate Name  
Alias Name: 110033616601  
Alias Type: EPA (FRS #)  
Alias Name: 200939  
Alias Type: Project Code (Site Code)  
Alias Name: 01400012  
Alias Type: Envirostor ID Number

Completed Info:

Completed Area Name: PROJECT WIDE  
Completed Sub Area Name: Not reported  
Completed Document Type: Certification  
Completed Date: 06/30/1998  
Comments: SITE CERTIFICATION - The Department has determined that all appropriate response actions have been completed, that all acceptable engineering practices were implemented and that no further removal/remedial action is necessary.

Completed Area Name: PROJECT WIDE  
Completed Sub Area Name: Not reported

Map ID  
Direction  
Distance  
Elevation

MAP FINDINGS

Site

Database(s)

EDR ID Number  
EPA ID Number

**CYPRESS FREEWAY-3RD STREET SOUNDWALL (Continued)**

**S106568168**

Completed Document Type: Voluntary Cleanup Agreement  
Completed Date: 05/10/1994  
Comments: Not reported

Completed Area Name: PROJECT WIDE  
Completed Sub Area Name: Not reported  
Completed Document Type: Removal Action Completion Report  
Completed Date: 04/02/1998  
Comments: Not reported

Completed Area Name: PROJECT WIDE  
Completed Sub Area Name: Not reported  
Completed Document Type: Removal Action Workplan  
Completed Date: 05/22/1997  
Comments: Not reported

Completed Area Name: PROJECT WIDE  
Completed Sub Area Name: Not reported  
Completed Document Type: Fact Sheets  
Completed Date: 04/02/1997  
Comments: Fact Sheet announcing public comment for a draft Removal Action Workplan.

Future Area Name: Not reported  
Future Sub Area Name: Not reported  
Future Document Type: Not reported  
Future Due Date: Not reported  
Schedule Area Name: Not reported  
Schedule Sub Area Name: Not reported  
Schedule Document Type: Not reported  
Schedule Due Date: Not reported  
Schedule Revised Date: Not reported

**ENVIROSTOR:**

Site Type: Voluntary Cleanup  
Site Type Detailed: Voluntary Cleanup  
Acres: 1.6  
NPL: NO  
Regulatory Agencies: SMBRP  
Lead Agency: SMBRP  
Program Manager: Lynn Nakashima  
Supervisor: Barbara Cook  
Division Branch: Cleanup Berkeley  
Facility ID: 01400012  
Site Code: 200939  
Assembly: 18  
Senate: 09  
Special Program: Voluntary Cleanup Program  
Status: Certified  
Status Date: 06/30/1998  
Restricted Use: NO  
Site Mgmt. Req.: NONE SPECIFIED  
Funding: Responsible Party  
Latitude: 37.8029  
Longitude: -122.2986  
APN: NONE SPECIFIED  
Past Use: RAILROAD RIGHT OF WAY



Map ID  
Direction  
Distance  
Elevation

MAP FINDINGS

Site

Database(s)

EDR ID Number  
EPA ID Number

**CYPRESS FREEWAY-3RD STREET SOUNDWALL (Continued)**

**S106568168**

Potential COC: 30013, 30018, 30024, 30309  
Confirmed COC: 30018-NO,30024-NO,30309-NO,30013-NO  
Potential Description: SOIL  
Alias Name: CYPRESS FREEWAY-3RD STREET SOUNDWALL  
Alias Type: Alternate Name  
Alias Name: CYPRESS FREEWAY/SOUNDWALL  
Alias Type: Alternate Name  
Alias Name: CYPRESS RECONSTRUCTION  
Alias Type: Alternate Name  
Alias Name: THIRD STREET SOUNDWALL, CYPRESS FREEWAY RECONSTRUCTION PROJECT  
Alias Type: Alternate Name  
Alias Name: 110033616601  
Alias Type: EPA (FRS #)  
Alias Name: 200939  
Alias Type: Project Code (Site Code)  
Alias Name: 01400012  
Alias Type: Envirostor ID Number

Completed Info:

Completed Area Name: PROJECT WIDE  
Completed Sub Area Name: Not reported  
Completed Document Type: Certification  
Completed Date: 06/30/1998  
Comments: SITE CERTIFICATION - The Department has determined that all appropriate response actions have been completed, that all acceptable engineering practices were implemented and that no further removal/remedial action is necessary.

Completed Area Name: PROJECT WIDE  
Completed Sub Area Name: Not reported  
Completed Document Type: Voluntary Cleanup Agreement  
Completed Date: 05/10/1994  
Comments: Not reported

Completed Area Name: PROJECT WIDE  
Completed Sub Area Name: Not reported  
Completed Document Type: Removal Action Completion Report  
Completed Date: 04/02/1998  
Comments: Not reported

Completed Area Name: PROJECT WIDE  
Completed Sub Area Name: Not reported  
Completed Document Type: Removal Action Workplan  
Completed Date: 05/22/1997  
Comments: Not reported

Completed Area Name: PROJECT WIDE  
Completed Sub Area Name: Not reported  
Completed Document Type: Fact Sheets  
Completed Date: 04/02/1997  
Comments: Fact Sheet announcing public comment for a draft Removal Action Workplan.

Future Area Name: Not reported  
Future Sub Area Name: Not reported  
Future Document Type: Not reported  
Future Due Date: Not reported  
Schedule Area Name: Not reported

Map ID  
 Direction  
 Distance  
 Elevation

MAP FINDINGS

Site

Database(s)

EDR ID Number  
 EPA ID Number

**CYPRESS FREEWAY-3RD STREET SOUNDWALL (Continued)**

**S106568168**

Schedule Sub Area Name: Not reported  
 Schedule Document Type: Not reported  
 Schedule Due Date: Not reported  
 Schedule Revised Date: Not reported

**139  
 East  
 1/2-1  
 0.950 mi.  
 5017 ft.**

**OAKLAND AREA HOSPITAL SITE  
 OAKLAND, CA**

**FUDS 1007211913  
 N/A**

**Relative:  
 Higher  
 Actual:  
 38 ft.**

**FUDS:**  
 Federal Facility ID: CA9799F5811  
 FUDS #: J09CA0886  
 INST ID: 61285  
 Facility Name: OAKLAND AREA HOSPITAL SITE  
 City: OAKLAND  
 State: CA  
 EPA Region: 09  
 County: ALAMEDA  
 Congressional District: 09  
 US Army District: Sacramento District (SPK)  
 Fiscal Year: 2011  
 Telephone: 916-557-7461  
 NPL Status: Not Listed  
 RAB: Not reported  
 CTC: 1052.7  
 Current Owner: PRIVATE  
 Current Prog: Not reported  
 Future Prog: Not reported  
 Description: The 4.259-acre site is located in Alameda County, CA within the city of Oakland. The Hotel Oakland (former Army Hospital building) has been renovated several times since Department of Defense (DoD) activity was terminated. Current owners of the associated parcels include Hotel Oakland Associates, ICH Associates, and four private owners. In 1943, the U.S. acquired 12 leases for a total of 4.259 acres. The site was used as a station hospital by the U.S. Army Medical Corps. In 1946, 1.377 acres were transferred to the Veterans Administration (VA). In 1947, the remaining acres were transferred to the VA. No potential hazards have been identified at this site.

**140  
 WSW  
 1/2-1  
 0.993 mi.  
 5243 ft.**

**SOUTHERN PACIFIC - DESERT RAILYARD  
 CYPRESS CORRIDOR  
 OAKLAND, CA 94607**

**HIST Cal-Sites S101272671  
 HIST CORTESE N/A  
 DEED  
 RESPONSE  
 ENVIROSTOR**

**Relative:  
 Lower  
 Actual:  
 6 ft.**

**Calsite:**  
 Facility ID: 01400009  
 Region: 2  
 Region Name: BERKELEY  
 Branch: NC  
 Branch Name: NORTH COAST  
 File Name: SOUTHERN PACIFIC DESERT RAILYARD  
 State Senate District: 06301993  
 Status: ANNUAL WORKPLAN (AWP) - ACTIVE SITE  
 Status Name: ANNUAL WORKPLAN - ACTIVE SITE

Map ID  
Direction  
Distance  
Elevation

MAP FINDINGS

Site

Database(s)

EDR ID Number  
EPA ID Number

**SOUTHERN PACIFIC - DESERT RAILYARD (Continued)**

**S101272671**

Lead Agency: DTSC  
Lead Agency: DEPT OF TOXIC SUBSTANCES CONTROL  
Facility Type: RP  
Type Name: RESPONSIBLE PARTY  
NPL: Not Listed  
SIC Code: 40  
SIC Name: RAILROAD TRANSPORTATION  
Access: Controlled  
Cortese: Not reported  
Hazardous Ranking Score: Not reported  
Date Site Hazard Ranked: Not reported  
Groundwater Contamination: Not reported  
Staff Member Responsible for Site: JSOTO  
Supervisor Responsible for Site: Not reported  
Region Water Control Board: SF  
Region Water Control Board Name: SAN FRANCISCO BAY  
Lat/Long Direction: Not reported  
Lat/Long (dms): 0 0 0 / 0 0 0  
Lat/long Method: Not reported  
Lat/Long Description: Not reported  
State Assembly District Code: 16  
State Senate District Code: 09  
Facility ID: 01400009  
Activity: ORDER  
Activity Name: I/SE, IORSE, FFA, FFSRA, VCA, EA  
AWP Code: RAO  
Proposed Budget: 0  
AWP Completion Date: Not reported  
Revised Due Date: Not reported  
Comments Date: 06201994  
Est Person-Yrs to complete: 0  
Estimated Size: Not reported  
Request to Delete Activity: Not reported  
Activity Status: AWP  
Definition of Status: ANNUAL WORKPLAN - ACTIVE SITE  
Liquids Removed (Gals): 0  
Liquids Treated (Gals): 0  
Action Included Capping: Not reported  
Well Decommissioned: Not reported  
Action Included Fencing: Not reported  
Removal Action Certification: Not reported  
Activity Comments: Not reported  
For Commercial Reuse: 0  
For Industrial Reuse: 0  
For Residential Reuse: 0  
Unknown Type: 0  
Facility ID: 01400009  
Activity: RIFS  
Activity Name: REMEDIAL INVESTIGATION / FEASIBILITY STUDY  
AWP Code: Not reported  
Proposed Budget: 0  
AWP Completion Date: Not reported  
Revised Due Date: Not reported  
Comments Date: 10101997  
Est Person-Yrs to complete: 0  
Estimated Size: Not reported  
Request to Delete Activity: Not reported

Map ID  
Direction  
Distance  
Elevation

MAP FINDINGS

Site

Database(s)

EDR ID Number  
EPA ID Number

**SOUTHERN PACIFIC - DESERT RAILYARD (Continued)**

**S101272671**

Activity Status: AWP  
Definition of Status: ANNUAL WORKPLAN - ACTIVE SITE  
Liquids Removed (Gals): 0  
Liquids Treated (Gals): 0  
Action Included Capping: Not reported  
Well Decommissioned: Not reported  
Action Included Fencing: Not reported  
Removal Action Certification: Not reported  
Activity Comments: Not reported  
For Commercial Reuse: 0  
For Industrial Reuse: 0  
For Residential Reuse: 0  
Unknown Type: 0  
Facility ID: 01400009  
Activity: CERT  
Activity Name: CERTIFICATION  
AWP Code: Not reported  
Proposed Budget: 0  
AWP Completion Date: 07022005  
Revised Due Date: 07012006  
Comments Date: Not reported  
Est Person-Yrs to complete: 0  
Estimated Size: Not reported  
Request to Delete Activity: Not reported  
Activity Status: AWP  
Definition of Status: ANNUAL WORKPLAN - ACTIVE SITE  
Liquids Removed (Gals): 0  
Liquids Treated (Gals): 0  
Action Included Capping: Not reported  
Well Decommissioned: Not reported  
Action Included Fencing: Not reported  
Removal Action Certification: Not reported  
Activity Comments: Not reported  
For Commercial Reuse: 0  
For Industrial Reuse: 0  
For Residential Reuse: 0  
Unknown Type: 0  
Facility ID: 01400009  
Activity: RAW  
Activity Name: REMOVAL ACTION WORKPLAN  
AWP Code: Not reported  
Proposed Budget: 0  
AWP Completion Date: Not reported  
Revised Due Date: Not reported  
Comments Date: 03201998  
Est Person-Yrs to complete: 0  
Estimated Size: Not reported  
Request to Delete Activity: Not reported  
Activity Status: AWP  
Definition of Status: ANNUAL WORKPLAN - ACTIVE SITE  
Liquids Removed (Gals): 0  
Liquids Treated (Gals): 0  
Action Included Capping: Not reported  
Well Decommissioned: Not reported  
Action Included Fencing: Not reported  
Removal Action Certification: Not reported  
Activity Comments: Not reported

Map ID  
Direction  
Distance  
Elevation

MAP FINDINGS

Site

Database(s)

EDR ID Number  
EPA ID Number

**SOUTHERN PACIFIC - DESERT RAILYARD (Continued)**

**S101272671**

For Commercial Reuse: 0  
For Industrial Reuse: 0  
For Residential Reuse: 0  
Unknown Type: 0  
Facility ID: 01400009  
Activity: RA  
Activity Name: REMOVAL ACTION  
AWP Code: Not reported  
Proposed Budget: 0  
AWP Completion Date: 07012005  
Revised Due Date: 07012006  
Comments Date: Not reported  
Est Person-Yrs to complete: 0  
Estimated Size: Not reported  
Request to Delete Activity: Not reported  
Activity Status: AWP  
Definition of Status: ANNUAL WORKPLAN - ACTIVE SITE  
Liquids Removed (Gals): 0  
Liquids Treated (Gals): 0  
Action Included Capping: Not reported  
Well Decommissioned: Not reported  
Action Included Fencing: Not reported  
Removal Action Certification: Not reported  
Activity Comments: Not reported  
For Commercial Reuse: 0  
For Industrial Reuse: 0  
For Residential Reuse: 0  
Unknown Type: 0  
Facility ID: 01400009  
Activity: CEQA  
Activity Name: CEQA INCLUDING NEGATIVE DECS  
AWP Code: NOE  
Proposed Budget: 0  
AWP Completion Date: Not reported  
Revised Due Date: Not reported  
Comments Date: 03201998  
Est Person-Yrs to complete: 0  
Estimated Size: Not reported  
Request to Delete Activity: Not reported  
Activity Status: AWP  
Definition of Status: ANNUAL WORKPLAN - ACTIVE SITE  
Liquids Removed (Gals): 0  
Liquids Treated (Gals): 0  
Action Included Capping: Not reported  
Well Decommissioned: Not reported  
Action Included Fencing: Not reported  
Removal Action Certification: Not reported  
Activity Comments: Not reported  
For Commercial Reuse: 0  
For Industrial Reuse: 0  
For Residential Reuse: 0  
Unknown Type: 0  
Facility ID: 01400009  
Activity: DES  
Activity Name: DESIGN  
AWP Code: Not reported  
Proposed Budget: 0

Map ID  
Direction  
Distance  
Elevation

MAP FINDINGS

Site

Database(s)

EDR ID Number  
EPA ID Number

**SOUTHERN PACIFIC - DESERT RAILYARD (Continued)**

**S101272671**

AWP Completion Date: Not reported  
Revised Due Date: Not reported  
Comments Date: 07161999  
Est Person-Yrs to complete: 0  
Estimated Size: Not reported  
Request to Delete Activity: Not reported  
Activity Status: AWP  
Definition of Status: ANNUAL WORKPLAN - ACTIVE SITE  
Liquids Removed (Gals): 0  
Liquids Treated (Gals): 0  
Action Included Capping: Not reported  
Well Decommissioned: Not reported  
Action Included Fencing: Not reported  
Removal Action Certification: Not reported  
Activity Comments: Not reported  
For Commercial Reuse: 0  
For Industrial Reuse: 0  
For Residential Reuse: 0  
Unknown Type: 0  
Alternate Address: CYPRESS CORRIDOR  
Alternate City,St,Zip: OAKLAND, CA 94607  
Background Info: Site has been used as a railyard for approximately 90 years. Petroleum hydrocarbons and metals have been detected along the rail lines. An Imminent or Substantial Endangerment order was issued in June 1994 to Southern Pacific. In October 1997, the Remedial Investigation Report was approved. Investigations mainly detected high boiling petroleum hydrocarbons (JB oil, motor oil or oil and grease) in the soil (fill material). Other chemicals such as lead, volatile organic compounds, polycyclic aromatic hydrocarbons, and pesticides were detected in isolated area of the Site at low concentrations. Chemicals detected in the groundwater included cis-1,2-dichloroethene and trichloroethene in isolated area.  
Comments Date: 03201998  
Comments: Approved RAW which required that a Deed Restriction be recorded  
Comments Date: 03201998  
Comments: for the entire site and asphalt capping of the Southern Elevated  
Comments Date: 03201998  
Comments: portion of the site. The deed restrictions for the three  
Comments Date: 03201998  
Comments: sections of the Site would prohibit residential, day care  
Comments Date: 03201998  
Comments: schools, and hospitals on the property.  
Comments Date: 06201994  
Comments: Issued I or SE Order.  
Comments Date: 10101997  
Comments: Approved RIFS. Investigations mainly detected high boiling  
Comments Date: 10101997  
Comments: petroleum hydrocarbons (JB oil, motor oil or oil and grease) in  
Comments Date: 10101997  
Comments: the soil (fill material). Other chemicals such as lead,  
Comments Date: 10101997  
Comments: volatile organic compounds, polycyclic aromatic hydrocarbons,  
Comments Date: 10101997  
Comments: and pesticides were detected in isolated of the site at low  
Comments Date: 10101997  
Comments: concentrations. Chemicals detected in the groundwater included

Map ID  
Direction  
Distance  
Elevation

MAP FINDINGS

Site

Database(s)

EDR ID Number  
EPA ID Number

**SOUTHERN PACIFIC - DESERT RAILYARD (Continued)**

**S101272671**

Comments Date: 10101997  
Comments: cis-1,2-dichloroethene and trichloroethene in isolated area.  
Comments Date: 10101997  
Comments: The Site was divided into three sections (Northern Elevated,  
Comments Date: 10101997  
Comments: at-grade and Southern Elevated) during the investigation.  
ID Name: EPA IDENTIFICATION NUMBER  
ID Value: CAD000628198  
ID Name: CALSTARS CODE  
ID Value: 200486  
Alternate Name: SOUTHERN PACIFIC - DESERT RAILYARD CYPRESS RECONSTRUCTION SOUTHERN PACIFIC DESERT RAILYARD  
Special Programs Code: Not reported  
Special Programs Name: Not reported

**CORTESE:**

Region: CORTESE  
Facility County Code: 1  
Reg By: CALSI  
Reg Id: 01400009

Region: CORTESE  
Facility County Code: 1  
Reg By: CALSI  
Reg Id: 01400010

**DEED:**

Area: PROJECT WIDE  
Sub Area: Not reported  
Site Type: STATE RESPONSE  
Status: CERTIFIED O&M - LAND USE RESTRICTIONS ONLY  
Deed Date(s): 03/13/2009

**AWP:**

AWP Facility ID: 01400009  
Region Code: 2  
Region: BERKELEY  
SMBR Branch Code: NC  
SMBR Branch Unit: NORTH COAST  
Site Name.: SOUTHERN PACIFIC DESERT RAILYARD  
Current Status Date: 06301993  
Current Status: ANNUAL WORKPLAN - ACTIVE SITE  
Lead Agency Code: DTSC  
Lead Agency: DEPT OF TOXIC SUBSTANCES CONTROL  
Facility Type: responsible party  
Awp Site Type: RESPONSIBLE PARTY  
NPL: Not Listed  
Tier Of AWP Site: Not reported  
Source Of Funding: C  
Responsible Staff Member: JSOTO  
Supervisor Responsible: Not reported  
SIC Code: 40  
Facility SIC: RAILROAD TRANSPORTATION  
RWQCB Code: SF  
RWQCB Associated With Site: SAN FRANCISCO BAY  
Site Access Controlled: Controlled

Map ID  
Direction  
Distance  
Elevation

MAP FINDINGS

Site

Database(s)

EDR ID Number  
EPA ID Number

**SOUTHERN PACIFIC - DESERT RAILYARD (Continued)**

**S101272671**

Site Listed HWS List: Not reported  
Hazard Ranking Score: Not reported  
Date Site Hazard Ranked: Not reported  
Groundwater Contamination: Not reported  
# Of Contamination Sources: 0  
Lat/Long: Not reported  
Lat/Long (dms): 0 0 0 / 0 0 0  
Lat/long Method: Not reported  
Description Of Entity: Not reported  
State Assembly Distt Code: 16  
State Senate District: 09

**RESPONSE:**

Facility ID: 01400009  
Site Type: State Response  
Site Type Detail: State Response or NPL  
Acres: 48  
National Priorities List: NO  
Cleanup Oversight Agencies: SMBRP  
Lead Agency: SMBRP  
Lead Agency Description: DTSC - Site Cleanup Program  
Project Manager: Jacinto Soto  
Supervisor: Karen Toth  
Division Branch: Cleanup Berkeley  
Site Code: 200486  
Site Mgmt. Req.: NONE SPECIFIED  
Assembly: 18  
Senate: 09  
Special Program Status: Not reported  
Status: Certified O&M - Land Use Restrictions Only  
Status Date: 05/28/2009  
Restricted Use: YES  
Funding: Responsible Party  
Latitude: 37.82444  
Longitude: -122.2972  
APN: NONE SPECIFIED  
Past Use: RAIL ROAD MAINTENANCE SHOP  
Potential COC: 30013, 30019, 3002502, 30027, 30195  
Confirmed COC: 30019,30027,30195,30013,3002502  
Potential Description: SOIL  
Alias Name: CYPRESS RECONSTRUCTION  
Alias Type: Alternate Name  
Alias Name: SOUTHERN PACIFIC DESERT RAILYARD  
Alias Type: Alternate Name  
Alias Name: CAD000628198  
Alias Type: EPA Identification Number  
Alias Name: 110019002700  
Alias Type: EPA (FRS #)  
Alias Name: 110033616852  
Alias Type: EPA (FRS #)  
Alias Name: T0600101306  
Alias Type: GeoTracker Global ID  
Alias Name: 200486  
Alias Type: Project Code (Site Code)  
Alias Name: 01400009  
Alias Type: Envirostor ID Number



Map ID  
Direction  
Distance  
Elevation

MAP FINDINGS

Site

Database(s)

EDR ID Number  
EPA ID Number

**SOUTHERN PACIFIC - DESERT RAILYARD (Continued)**

**S101272671**

Completed Info:

Completed Area Name: PROJECT WIDE  
Completed Sub Area Name: Not reported  
Completed Document Type: CEQA - Notice of Exemption  
Completed Date: 03/20/1998  
Comments: NOE

Completed Area Name: PROJECT WIDE  
Completed Sub Area Name: Not reported  
Completed Document Type: Unilateral Order (I/SE, RAO, CAO, EPA AO)  
Completed Date: 06/20/1994  
Comments: Issued I or SE Order.

Completed Area Name: PROJECT WIDE  
Completed Sub Area Name: Not reported  
Completed Document Type: Land Use Restriction - Site Inspection/Visit  
Completed Date: 04/26/2010  
Comments: This report is intended to serve as the 2009 Annual Inspection Report for the I-880 Realignment Corridor's Land Use Covenants (LUC) for the Desert Rail Yard oNorthern Elevated Sectiono, West Oakland Rail Yard and Desert Rail Yard oAt Grade Sectiono, and West Oakland Rail Yard oSouthern Elevated Sectiono as well as the Annual Summary Report for the Operation and Maintenance (O&M) of the Protective Barrier System for Former Bobo's Junkyard and West Oakland Rail Yard oSouthern Elevated Sectiono.

Completed Area Name: PROJECT WIDE  
Completed Sub Area Name: Not reported  
Completed Document Type: Land Use Restriction  
Completed Date: 03/13/2009  
Comments: Not reported

Completed Area Name: PROJECT WIDE  
Completed Sub Area Name: Not reported  
Completed Document Type: Certification  
Completed Date: 05/28/2009  
Comments: DTSC has determined that all appropriate removal actions have been completed and that all acceptable engineering practices were implemented; however, the Site requires ongoing operation and maintenance and monitoring.

Completed Area Name: PROJECT WIDE  
Completed Sub Area Name: Not reported  
Completed Document Type: Removal Action Workplan  
Completed Date: 03/20/1998  
Comments: Approved RAW which required that a Deed Restriction be recorded for the entire site and asphalt capping of the Southern Elevated portion of the site. The deed restrictions for the three sections of the Site would prohibit residential, day care schools, and hospitals on the property.

Completed Area Name: PROJECT WIDE  
Completed Sub Area Name: Not reported  
Completed Document Type: Remedial Investigation / Feasibility Study  
Completed Date: 10/10/1997  
Comments: Approved RIFS. Investigations mainly detected high boiling petroleum hydrocarbons (JB oil, motor oil or oil and grease) in the soil (fill

Map ID  
Direction  
Distance  
Elevation

MAP FINDINGS

Site

Database(s)

EDR ID Number  
EPA ID Number

**SOUTHERN PACIFIC - DESERT RAILYARD (Continued)**

**S101272671**

material). Other chemicals such as lead, volatile organic compounds, polycyclic aromatic hydrocarbons, and pesticides were detected in isolated of the site at low concentrations. Chemicals detected in the groundwater included cis-1,2-dichloroethene and trichloroethene in isolated area. The Site was divided into three sections (Northern Elevated, at-grade and Southern Elevated) during the investigation.

Completed Area Name: PROJECT WIDE  
Completed Sub Area Name: Not reported  
Completed Document Type: Other Report  
Completed Date: 02/03/2006  
Comments: DTSC receive the Fourth Quarter 2005 Summary Report as required by the I&SE order No. 93-94-018.

Completed Area Name: PROJECT WIDE  
Completed Sub Area Name: Not reported  
Completed Document Type: Other Report  
Completed Date: 05/10/2006  
Comments: Submittal of first Quarter 2006 Summary Report.

Completed Area Name: PROJECT WIDE  
Completed Sub Area Name: Not reported  
Completed Document Type: Other Report  
Completed Date: 07/07/2006  
Comments: Submittal of Second Quarter 2006 Summary Report.

Completed Area Name: PROJECT WIDE  
Completed Sub Area Name: Not reported  
Completed Document Type: 5 Year Review Reports  
Completed Date: 08/23/2012  
Comments: This five-year review consisted of a review of relevant documents including previous investigation reports, agency correspondence, previous review reports and remedial action reports. The remedy continues to function as planned.

Completed Area Name: PROJECT WIDE  
Completed Sub Area Name: Not reported  
Completed Document Type: Public Notice  
Completed Date: 12/29/2011  
Comments: Notice published December 29, 2011

Completed Area Name: PROJECT WIDE  
Completed Sub Area Name: Not reported  
Completed Document Type: Long Term Monitoring Report  
Completed Date: 07/12/2012  
Comments: The 2011 Annual Inspection Report for the Iu]880 Realignment Corridorufs Land Use Covenants (LUC) for the Desert Rail Yard ugNorthern Elevated Sectionuh, West Oakland Rail Yard and Desert Rail Yard ugAt Grade Sectionuh, and West Oakland Rail Yard ugSouthern Elevated Sectionuh as well as the Annual Summary Report for the Operation and Maintenance (O&M) of the Protective Barrier System for Former Boboufs Junkyard and West Oakland Rail Yard ugSouthern Elevated Sectionuh. The purpose of the annual inspection is to observe the integrity of the barrier system (former Boboufs Junkyard and West Oakland Rail Yard ugSouthern Elevated Sectionuh only) and to ensure that prohibited activities are not occurring per the LUC within the four aforementioned sites.The Protective Barrier System

Map ID  
Direction  
Distance  
Elevation

MAP FINDINGS

Site

Database(s)

EDR ID Number  
EPA ID Number

**SOUTHERN PACIFIC - DESERT RAILYARD (Continued)**

**S101272671**

appears to be functional and intact and the sites are being used for industrial/commercial purpose.

Completed Area Name: PROJECT WIDE  
Completed Sub Area Name: Not reported  
Completed Document Type: Public Notice  
Completed Date: 09/28/2012  
Comments: The most recent 5-year review found that the institutional controls continue to protect public health and the environment.

Completed Area Name: PROJECT WIDE  
Completed Sub Area Name: Not reported  
Completed Document Type: Operations and Maintenance Report  
Completed Date: 02/26/2013  
Comments: During the 2012 inspection, the repaired area appeared in good condition and placing K-rails in the area have been effective for discouraging disruption of the barrier. Sparse rip-rap and minor erosion was noted in a small area near the edge of the rip-rap and asphalt barrier. During the visual inspection of the Desert Rail Yard oNorthern Elevated Sectiono, West Oakland Rail Yard and Desert Rail Yard oAt Grade Section, and West Oakland Rail Yard oSouthern Elevated Sectiono appear to be in compliance with the prohibited uses or activities as outlined in Article IV of the three LUCs.

Completed Area Name: PROJECT WIDE  
Completed Sub Area Name: Not reported  
Completed Document Type: Annual Oversight Cost Estimate  
Completed Date: 09/15/2011  
Comments: Annual cost estimate.

Completed Area Name: PROJECT WIDE  
Completed Sub Area Name: Not reported  
Completed Document Type: Annual Oversight Cost Estimate  
Completed Date: 09/07/2010  
Comments: Not reported

Completed Area Name: PROJECT WIDE  
Completed Sub Area Name: Not reported  
Completed Document Type: Annual Oversight Cost Estimate  
Completed Date: 10/11/2012  
Comments: Annual cost estimate.

Future Area Name: PROJECT WIDE  
Future Sub Area Name: Not reported  
Future Document Type: 5 Year Review Reports  
Future Due Date: 2017  
Future Area Name: PROJECT WIDE  
Future Sub Area Name: Not reported  
Future Document Type: Removal Action Completion Report  
Future Due Date: 2014  
Schedule Area Name: Not reported  
Schedule Sub Area Name: Not reported  
Schedule Document Type: Not reported  
Schedule Due Date: Not reported  
Schedule Revised Date: Not reported

Map ID  
Direction  
Distance  
Elevation

MAP FINDINGS

Site

Database(s)

EDR ID Number  
EPA ID Number

**SOUTHERN PACIFIC - DESERT RAILYARD (Continued)**

**S101272671**

**ENVIROSTOR:**

Site Type: State Response  
Site Type Detailed: State Response or NPL  
Acres: 48  
NPL: NO  
Regulatory Agencies: SMBRP  
Lead Agency: SMBRP  
Program Manager: Jacinto Soto  
Supervisor: Karen Toth  
Division Branch: Cleanup Berkeley  
Facility ID: 01400009  
Site Code: 200486  
Assembly: 18  
Senate: 09  
Special Program: Not reported  
Status: Certified O&M - Land Use Restrictions Only  
Status Date: 05/28/2009  
Restricted Use: YES  
Site Mgmt. Req.: NONE SPECIFIED  
Funding: Responsible Party  
Latitude: 37.82444  
Longitude: -122.2972  
APN: NONE SPECIFIED  
Past Use: RAIL ROAD MAINTENANCE SHOP  
Potential COC: 30013, 30019, 3002502, 30027, 30195  
Confirmed COC: 30019,30027,30195,30013,3002502  
Potential Description: SOIL  
Alias Name: CYPRESS RECONSTRUCTION  
Alias Type: Alternate Name  
Alias Name: SOUTHERN PACIFIC DESERT RAILYARD  
Alias Type: Alternate Name  
Alias Name: CAD000628198  
Alias Type: EPA Identification Number  
Alias Name: 110019002700  
Alias Type: EPA (FRS #)  
Alias Name: 110033616852  
Alias Type: EPA (FRS #)  
Alias Name: T0600101306  
Alias Type: GeoTracker Global ID  
Alias Name: 200486  
Alias Type: Project Code (Site Code)  
Alias Name: 01400009  
Alias Type: Envirostor ID Number

**Completed Info:**

Completed Area Name: PROJECT WIDE  
Completed Sub Area Name: Not reported  
Completed Document Type: CEQA - Notice of Exemption  
Completed Date: 03/20/1998  
Comments: NOE

Completed Area Name: PROJECT WIDE  
Completed Sub Area Name: Not reported  
Completed Document Type: Unilateral Order (I/SE, RAO, CAO, EPA AO)  
Completed Date: 06/20/1994  
Comments: Issued I or SE Order.

Map ID  
Direction  
Distance  
Elevation

MAP FINDINGS

Site

Database(s)

EDR ID Number  
EPA ID Number

**SOUTHERN PACIFIC - DESERT RAILYARD (Continued)**

**S101272671**

Completed Area Name: PROJECT WIDE  
Completed Sub Area Name: Not reported  
Completed Document Type: Land Use Restriction - Site Inspection/Visit  
Completed Date: 04/26/2010  
Comments: This report is intended to serve as the 2009 Annual Inspection Report for the I-880 Realignment Corridor's Land Use Covenants (LUC) for the Desert Rail Yard Northern Elevated Section, West Oakland Rail Yard and Desert Rail Yard At Grade Section, and West Oakland Rail Yard Southern Elevated Section as well as the Annual Summary Report for the Operation and Maintenance (O&M) of the Protective Barrier System for Former Bobo's Junkyard and West Oakland Rail Yard Southern Elevated Section.

Completed Area Name: PROJECT WIDE  
Completed Sub Area Name: Not reported  
Completed Document Type: Land Use Restriction  
Completed Date: 03/13/2009  
Comments: Not reported

Completed Area Name: PROJECT WIDE  
Completed Sub Area Name: Not reported  
Completed Document Type: Certification  
Completed Date: 05/28/2009  
Comments: DTSC has determined that all appropriate removal actions have been completed and that all acceptable engineering practices were implemented; however, the Site requires ongoing operation and maintenance and monitoring.

Completed Area Name: PROJECT WIDE  
Completed Sub Area Name: Not reported  
Completed Document Type: Removal Action Workplan  
Completed Date: 03/20/1998  
Comments: Approved RAW which required that a Deed Restriction be recorded for the entire site and asphalt capping of the Southern Elevated portion of the site. The deed restrictions for the three sections of the Site would prohibit residential, day care schools, and hospitals on the property.

Completed Area Name: PROJECT WIDE  
Completed Sub Area Name: Not reported  
Completed Document Type: Remedial Investigation / Feasibility Study  
Completed Date: 10/10/1997  
Comments: Approved RIFS. Investigations mainly detected high boiling petroleum hydrocarbons (JB oil, motor oil or oil and grease) in the soil (fill material). Other chemicals such as lead, volatile organic compounds, polycyclic aromatic hydrocarbons, and pesticides were detected in isolated of the site at low concentrations. Chemicals detected in the groundwater included cis-1,2-dichloroethene and trichloroethene in isolated area. The Site was divided into three sections (Northern Elevated, at-grade and Southern Elevated) during the investigation.

Completed Area Name: PROJECT WIDE  
Completed Sub Area Name: Not reported  
Completed Document Type: Other Report  
Completed Date: 02/03/2006  
Comments: DTSC receive the Fourth Quarter 2005 Summary Report as required by the I&SE order No. 93-94-018.

Map ID  
Direction  
Distance  
Elevation

MAP FINDINGS

Site

Database(s)

EDR ID Number  
EPA ID Number

**SOUTHERN PACIFIC - DESERT RAILYARD (Continued)**

**S101272671**

Completed Area Name: PROJECT WIDE  
Completed Sub Area Name: Not reported  
Completed Document Type: Other Report  
Completed Date: 05/10/2006  
Comments: Submittal of first Quarter 2006 Summary Report.

Completed Area Name: PROJECT WIDE  
Completed Sub Area Name: Not reported  
Completed Document Type: Other Report  
Completed Date: 07/07/2006  
Comments: Submittal of Second Quarter 2006 Summary Report.

Completed Area Name: PROJECT WIDE  
Completed Sub Area Name: Not reported  
Completed Document Type: 5 Year Review Reports  
Completed Date: 08/23/2012  
Comments: This five-year review consisted of a review of relevant documents including previous investigation reports, agency correspondence, previous review reports and remedial action reports. The remedy continues to function as planned.

Completed Area Name: PROJECT WIDE  
Completed Sub Area Name: Not reported  
Completed Document Type: Public Notice  
Completed Date: 12/29/2011  
Comments: Notice published December 29, 2011

Completed Area Name: PROJECT WIDE  
Completed Sub Area Name: Not reported  
Completed Document Type: Long Term Monitoring Report  
Completed Date: 07/12/2012  
Comments: The 2011 Annual Inspection Report for the IJ880 Realignment Corridor Land Use Covenants (LUC) for the Desert Rail Yard Northern Elevated Section, West Oakland Rail Yard and Desert Rail Yard At Grade Section, and West Oakland Rail Yard Southern Elevated Section as well as the Annual Summary Report for the Operation and Maintenance (O&M) of the Protective Barrier System for Former Boboufs Junkyard and West Oakland Rail Yard Southern Elevated Section. The purpose of the annual inspection is to observe the integrity of the barrier system (former Boboufs Junkyard and West Oakland Rail Yard Southern Elevated Section only) and to ensure that prohibited activities are not occurring per the LUC within the four aforementioned sites. The Protective Barrier System appears to be functional and intact and the sites are being used for industrial/commercial purpose.

Completed Area Name: PROJECT WIDE  
Completed Sub Area Name: Not reported  
Completed Document Type: Public Notice  
Completed Date: 09/28/2012  
Comments: The most recent 5-year review found that the institutional controls continue to protect public health and the environment.

Completed Area Name: PROJECT WIDE  
Completed Sub Area Name: Not reported  
Completed Document Type: Operations and Maintenance Report  
Completed Date: 02/26/2013

Map ID  
Direction  
Distance  
Elevation

MAP FINDINGS

Site

Database(s)

EDR ID Number  
EPA ID Number

**SOUTHERN PACIFIC - DESERT RAILYARD (Continued)**

**S101272671**

Comments: During the 2012 inspection, the repaired area appeared in good condition and placing K-rails in the area have been effective for discouraging disruption of the barrier. Sparse rip-rap and minor erosion was noted in a small area near the edge of the rip-rap and asphalt barrier. During the visual inspection of the Desert Rail Yard oNorthern Elevated Sectiono, West Oakland Rail Yard and Desert Rail Yard oAt Grade Section, and West Oakland Rail Yard oSouthern Elevated Sectiono appear to be in compliance with the prohibited uses or activities as outlined in Article IV of the three LUCs.

Completed Area Name: PROJECT WIDE  
Completed Sub Area Name: Not reported  
Completed Document Type: Annual Oversight Cost Estimate  
Completed Date: 09/15/2011  
Comments: Annual cost estimate.

Completed Area Name: PROJECT WIDE  
Completed Sub Area Name: Not reported  
Completed Document Type: Annual Oversight Cost Estimate  
Completed Date: 09/07/2010  
Comments: Not reported

Completed Area Name: PROJECT WIDE  
Completed Sub Area Name: Not reported  
Completed Document Type: Annual Oversight Cost Estimate  
Completed Date: 10/11/2012  
Comments: Annual cost estimate.

Future Area Name: PROJECT WIDE  
Future Sub Area Name: Not reported  
Future Document Type: 5 Year Review Reports  
Future Due Date: 2017  
Future Area Name: PROJECT WIDE  
Future Sub Area Name: Not reported  
Future Document Type: Removal Action Completion Report  
Future Due Date: 2014  
Schedule Area Name: Not reported  
Schedule Sub Area Name: Not reported  
Schedule Document Type: Not reported  
Schedule Due Date: Not reported  
Schedule Revised Date: Not reported

## ORPHAN SUMMARY

City	EDR ID	Site Name	Site Address	Zip	Database(s)
ALAMEDA	1014386671	FLEET INDUSTRIAL SUPPLY CENTER	2850 5TH ST	94501	RCRA-LQG
ALAMEDA	1001115499	CALTRANS SAN LEANDRO BAY BRIDGE	HWY 61	94501	RCRA-SQG, FINDS, HAZNET
ALAMEDA	1015732586	12TH COAST GUARD DISTRICT	GOVERNMENT IS	94501	CERC-NFRAP, RCRA-LQG
ALAMEDA	S113026781	LEWIS BAY STREET AUTO SERVICE	1127 LINCON AVE	94501	HAZNET
ALAMEDA	1015732860	ALAMEDA CITY BUREAU OF ELEC PCB SU	2004 WEBSTER ST	94501	CERC-NFRAP, RCRA-SQG
ALAMEDA COUNTY	1015730668	BRANN STREET MERCURY	6408 BRANN STREET		CERCLIS
ALAMEDA COUNTY	2011975687	CORNER OF PARK STREET AND ALAMEDA	CORNER OF PARK STREET AND ALAM		ERNS
MOSS LANDING	U001601644	MOSS LANDING PUMP STATION - ST	MOSS LANDING	94501	HIST UST, CHMIRS
OAKLAND	S106568169	SOUTHERN PACIFIC 3RD ST VACANT LOT	1509TH & 3RD ST	94607	VCP, ENVIROSTOR
OAKLAND	1010352996	18TH STREET PARCEL	18TH ST	94612	US BROWNFIELDS, FINDS
OAKLAND	S102439583	UNION MACHINE WORKS OF OAKLAND	534 2ND ST	94607	HIST CORTESE, LUST
OAKLAND	1010728024	CYPRESS FREEWAY-3RD STREET SOUNDWA	3RD STREET BETWEEN CENTER AND	94607	FINDS
OAKLAND	S105025328	EAST BAY TIRE COMPANY	2254 3RD	94607	HIST CORTESE
OAKLAND	92296188	5TH STREET	5TH ST	94607	ERNS
OAKLAND	S110711882	CALTRANS	6TH ST		LUST
OAKLAND	S111459941	SHORE POWER COMMON UTILITY SYSTEM	7TH ST	94607	NPDES
OAKLAND	1000409213	SFPP LP OAKLAND STATION	7TH ST	94607	RCRA-SQG, FINDS
OAKLAND	1014672241	WEST OAKLAND AREA I	7TH STREET BETWEEN PINE AND CE	94607	US BROWNFIELDS, FINDS
OAKLAND	A100345910	OAKLAND TERMINAL	7TH & BAY ST	94607	AST
OAKLAND	1010562235	CALTRANS DIST 4 EA 0120M4	RT 80	94607	RCRA-LQG
OAKLAND	S106234893	OAKLAND TERMINAL RAILWAY PROPERTY	HWY 80 & INTERCHANGE S OF EME		SLIC
OAKLAND	1014675334	OAKLAND STREET DEPT SITE	N ADDRESS TO MIGRATE FROM 2002		FINDS
OAKLAND	S102441487	ZIMMERMAN INVESTMENTS	1330 BROADWAY	94612	NPDES, HIST CORTESE, LUST, EMI
OAKLAND	U003713391	OAKLAND FEDERAL BUILDING	1305 CLAY ST	94612	HIST CORTESE, LUST
OAKLAND	S105025317	CITY OF OAKLAND POLICE STATION	2 CLAY ST	94607	HIST CORTESE, LUST, Alameda County CS
OAKLAND	S106235215	UNION PACIFIC RAILROAD - 5TH AND U	CROSS 5TH & UNION		SLIC
OAKLAND	S106235187	EAST BASIN MARINA	EMBARCADERO & ALICE SAINT JAC		SLIC
OAKLAND	S106235166	SITE B PROPERTIES	EMBARCADERO AT ALICE ST		SLIC
OAKLAND	1000401547	MASTER GRINDING	2768 GROVE ST	94612	RCRA-SQG, FINDS
OAKLAND	2008438398	980 HENSLEY STREET (BNSF RICHM	980 HENSLEY ST		HMIRS
OAKLAND	2010930290	INTERSECTIONS OF DENNISON STREET A	INTERSECTIONS OF DENNISON ST		ERNS
OAKLAND	S105025303	PG&E - OAKLAND	50 MARKET BETWEEN 1ST / GR	94607	HIST CORTESE
OAKLAND	S105025305	GROVE AUTO REPAIR	4244 MARTIN LUTHER KING	94607	HIST CORTESE
OAKLAND	S106784917	CITY CENTER PROJECT PARCEL T12	0 MARTIN LUTHER KING JR WAY	94607	Alameda County CS
OAKLAND	1009508613	1565 MADISON STREET	1565 MQDISON STREET	94612	HIST FTTS
OAKLAND	1003879536	OAKPORT DEVELOPMENT SITE	S OF OAKPORT SAINT BET HASSLER		CERC-NFRAP
OAKLAND	2010938340	PARK STREET BRIDGE'	PARK STREET BRG		ERNS
OAKLAND	2007428091	2375 POLVEROSA STREET	2375 POLVEROSA ST		HMIRS
OAKLAND	S105025321	OAKLAND CITY OF PARKING S	UNKNOWN 7TH // JEFFERSON S	94607	HIST CORTESE
OAKLAND	S104233647	BART MAINTENANCE FACILITY	UNKNOWN 5TH ST / 8TH AVE	94607	HIST CORTESE
OAKLAND	S104233689	OAKLAND PORT OF AMTRAK SI	UNKNOWN ALICE ST // 2ND ST	94607	HIST CORTESE
OAKLAND	S105025320	BRAMALEA PACIFIC	UNKNOWN 13TH JEFFERSON ST	94612	HIST CORTESE



Count: 50 records.

ORPHAN SUMMARY

City	EDR ID	Site Name	Site Address	Zip	Database(s)
OAKLAND	S106162026	GREYHOUND LINE INC	UNKNOWN 7TH & BRUSH	94607	LUST
OAKLAND	S104539364	SOUTHERN PACIFIC TRANSPORT COMPANY	UNKNOWN 5TH AVE / KIRKHAM	94607	HIST CORTESE, LUST
OAKLAND	S106568694	BNSF WOOD STREET YARD	WOOD ST & W GRAND AVE	94607	HIST Cal-Sites, DEED, RESPONSE, ENVIROSTOR
OAKLAND	S109926666	BAYPORTE VILLAGE (ACORN II APARTME	ZERO 8TH ST & MARKET ST	94607	Alameda County CS
OAKLAND	S106661088	CALTRANS CYPRESS PROJECT	ZERO 5TH ST & ADELINE ST	94607	LUST, Alameda County CS
OAKLAND	S109283960	SOUTHERN PACIFIC RAILYARD	ZERO 8TH ST E & 8TH AVE	94607	LUST, Alameda County CS
OAKLAND	S106162183	EMPORIUM CAPWELL	ZERO 20TH ST & BROADWAY	94612	LUST, Alameda County CS
OAKLAND	S106610905	CALTRANS	ZERO 6TH ST & CASTRO	94607	LUST, Alameda County CS

# GOVERNMENT RECORDS SEARCHED / DATA CURRENCY TRACKING

To maintain currency of the following federal and state databases, EDR contacts the appropriate governmental agency on a monthly or quarterly basis, as required.

**Number of Days to Update:** Provides confirmation that EDR is reporting records that have been updated within 90 days from the date the government agency made the information available to the public.

## STANDARD ENVIRONMENTAL RECORDS

### ***Federal NPL site list***

#### NPL: National Priority List

National Priorities List (Superfund). The NPL is a subset of CERCLIS and identifies over 1,200 sites for priority cleanup under the Superfund Program. NPL sites may encompass relatively large areas. As such, EDR provides polygon coverage for over 1,000 NPL site boundaries produced by EPA's Environmental Photographic Interpretation Center (EPIC) and regional EPA offices.

Date of Government Version: 02/01/2013	Source: EPA
Date Data Arrived at EDR: 03/01/2013	Telephone: N/A
Date Made Active in Reports: 03/13/2013	Last EDR Contact: 05/09/2013
Number of Days to Update: 12	Next Scheduled EDR Contact: 07/22/2013
	Data Release Frequency: Quarterly

#### NPL Site Boundaries

##### Sources:

EPA's Environmental Photographic Interpretation Center (EPIC)  
Telephone: 202-564-7333

EPA Region 1  
Telephone 617-918-1143

EPA Region 6  
Telephone: 214-655-6659

EPA Region 3  
Telephone 215-814-5418

EPA Region 7  
Telephone: 913-551-7247

EPA Region 4  
Telephone 404-562-8033

EPA Region 8  
Telephone: 303-312-6774

EPA Region 5  
Telephone 312-886-6686

EPA Region 9  
Telephone: 415-947-4246

EPA Region 10  
Telephone 206-553-8665

#### Proposed NPL: Proposed National Priority List Sites

A site that has been proposed for listing on the National Priorities List through the issuance of a proposed rule in the Federal Register. EPA then accepts public comments on the site, responds to the comments, and places on the NPL those sites that continue to meet the requirements for listing.

Date of Government Version: 02/01/2013	Source: EPA
Date Data Arrived at EDR: 03/01/2013	Telephone: N/A
Date Made Active in Reports: 03/13/2013	Last EDR Contact: 05/09/2013
Number of Days to Update: 12	Next Scheduled EDR Contact: 07/22/2013
	Data Release Frequency: Quarterly

#### NPL LIENS: Federal Superfund Liens

Federal Superfund Liens. Under the authority granted the USEPA by CERCLA of 1980, the USEPA has the authority to file liens against real property in order to recover remedial action expenditures or when the property owner received notification of potential liability. USEPA compiles a listing of filed notices of Superfund Liens.

Date of Government Version: 10/15/1991	Source: EPA
Date Data Arrived at EDR: 02/02/1994	Telephone: 202-564-4267
Date Made Active in Reports: 03/30/1994	Last EDR Contact: 08/15/2011
Number of Days to Update: 56	Next Scheduled EDR Contact: 11/28/2011
	Data Release Frequency: No Update Planned

# GOVERNMENT RECORDS SEARCHED / DATA CURRENCY TRACKING

## ***Federal Delisted NPL site list***

DELISTED NPL: National Priority List Deletions

The National Oil and Hazardous Substances Pollution Contingency Plan (NCP) establishes the criteria that the EPA uses to delete sites from the NPL. In accordance with 40 CFR 300.425.(e), sites may be deleted from the NPL where no further response is appropriate.

Date of Government Version: 02/01/2013	Source: EPA
Date Data Arrived at EDR: 03/01/2013	Telephone: N/A
Date Made Active in Reports: 03/13/2013	Last EDR Contact: 05/09/2013
Number of Days to Update: 12	Next Scheduled EDR Contact: 07/22/2013
	Data Release Frequency: Quarterly

## ***Federal CERCLIS list***

CERCLIS: Comprehensive Environmental Response, Compensation, and Liability Information System

CERCLIS contains data on potentially hazardous waste sites that have been reported to the USEPA by states, municipalities, private companies and private persons, pursuant to Section 103 of the Comprehensive Environmental Response, Compensation, and Liability Act (CERCLA). CERCLIS contains sites which are either proposed to or on the National Priorities List (NPL) and sites which are in the screening and assessment phase for possible inclusion on the NPL.

Date of Government Version: 02/04/2013	Source: EPA
Date Data Arrived at EDR: 03/01/2013	Telephone: 703-412-9810
Date Made Active in Reports: 03/13/2013	Last EDR Contact: 04/05/2013
Number of Days to Update: 12	Next Scheduled EDR Contact: 06/10/2013
	Data Release Frequency: Quarterly

FEDERAL FACILITY: Federal Facility Site Information listing

A listing of National Priority List (NPL) and Base Realignment and Closure (BRAC) sites found in the Comprehensive Environmental Response, Compensation and Liability Information System (CERCLIS) Database where EPA Federal Facilities Restoration and Reuse Office is involved in cleanup activities.

Date of Government Version: 07/31/2012	Source: Environmental Protection Agency
Date Data Arrived at EDR: 10/09/2012	Telephone: 703-603-8704
Date Made Active in Reports: 12/20/2012	Last EDR Contact: 04/10/2013
Number of Days to Update: 72	Next Scheduled EDR Contact: 07/22/2013
	Data Release Frequency: Varies

## ***Federal CERCLIS NFRAP site List***

CERCLIS-NFRAP: CERCLIS No Further Remedial Action Planned

Archived sites are sites that have been removed and archived from the inventory of CERCLIS sites. Archived status indicates that, to the best of EPA's knowledge, assessment at a site has been completed and that EPA has determined no further steps will be taken to list this site on the National Priorities List (NPL), unless information indicates this decision was not appropriate or other considerations require a recommendation for listing at a later time. This decision does not necessarily mean that there is no hazard associated with a given site; it only means that, based upon available information, the location is not judged to be a potential NPL site.

Date of Government Version: 02/05/2013	Source: EPA
Date Data Arrived at EDR: 03/01/2013	Telephone: 703-412-9810
Date Made Active in Reports: 03/13/2013	Last EDR Contact: 04/05/2013
Number of Days to Update: 12	Next Scheduled EDR Contact: 03/11/2013
	Data Release Frequency: Quarterly

## ***Federal RCRA CORRACTS facilities list***

CORRACTS: Corrective Action Report

CORRACTS identifies hazardous waste handlers with RCRA corrective action activity.

# GOVERNMENT RECORDS SEARCHED / DATA CURRENCY TRACKING

Date of Government Version: 02/12/2013  
Date Data Arrived at EDR: 02/21/2013  
Date Made Active in Reports: 02/27/2013  
Number of Days to Update: 6

Source: EPA  
Telephone: 800-424-9346  
Last EDR Contact: 05/02/2013  
Next Scheduled EDR Contact: 07/15/2013  
Data Release Frequency: Quarterly

## ***Federal RCRA non-CORRACTS TSD facilities list***

### **RCRA-TSDF: RCRA - Treatment, Storage and Disposal**

RCRAInfo is EPA's comprehensive information system, providing access to data supporting the Resource Conservation and Recovery Act (RCRA) of 1976 and the Hazardous and Solid Waste Amendments (HSWA) of 1984. The database includes selective information on sites which generate, transport, store, treat and/or dispose of hazardous waste as defined by the Resource Conservation and Recovery Act (RCRA). Transporters are individuals or entities that move hazardous waste from the generator offsite to a facility that can recycle, treat, store, or dispose of the waste. TSDFs treat, store, or dispose of the waste.

Date of Government Version: 02/12/2013  
Date Data Arrived at EDR: 02/15/2013  
Date Made Active in Reports: 02/27/2013  
Number of Days to Update: 12

Source: Environmental Protection Agency  
Telephone: (415) 495-8895  
Last EDR Contact: 05/02/2013  
Next Scheduled EDR Contact: 07/15/2013  
Data Release Frequency: Quarterly

## ***Federal RCRA generators list***

### **RCRA-LQG: RCRA - Large Quantity Generators**

RCRAInfo is EPA's comprehensive information system, providing access to data supporting the Resource Conservation and Recovery Act (RCRA) of 1976 and the Hazardous and Solid Waste Amendments (HSWA) of 1984. The database includes selective information on sites which generate, transport, store, treat and/or dispose of hazardous waste as defined by the Resource Conservation and Recovery Act (RCRA). Large quantity generators (LQGs) generate over 1,000 kilograms (kg) of hazardous waste, or over 1 kg of acutely hazardous waste per month.

Date of Government Version: 02/12/2013  
Date Data Arrived at EDR: 02/15/2013  
Date Made Active in Reports: 02/27/2013  
Number of Days to Update: 12

Source: Environmental Protection Agency  
Telephone: (415) 495-8895  
Last EDR Contact: 05/02/2013  
Next Scheduled EDR Contact: 07/15/2013  
Data Release Frequency: Quarterly

### **RCRA-SQG: RCRA - Small Quantity Generators**

RCRAInfo is EPA's comprehensive information system, providing access to data supporting the Resource Conservation and Recovery Act (RCRA) of 1976 and the Hazardous and Solid Waste Amendments (HSWA) of 1984. The database includes selective information on sites which generate, transport, store, treat and/or dispose of hazardous waste as defined by the Resource Conservation and Recovery Act (RCRA). Small quantity generators (SQGs) generate between 100 kg and 1,000 kg of hazardous waste per month.

Date of Government Version: 02/12/2013  
Date Data Arrived at EDR: 02/15/2013  
Date Made Active in Reports: 02/27/2013  
Number of Days to Update: 12

Source: Environmental Protection Agency  
Telephone: (415) 495-8895  
Last EDR Contact: 05/02/2013  
Next Scheduled EDR Contact: 07/15/2013  
Data Release Frequency: Quarterly

### **RCRA-CESQG: RCRA - Conditionally Exempt Small Quantity Generators**

RCRAInfo is EPA's comprehensive information system, providing access to data supporting the Resource Conservation and Recovery Act (RCRA) of 1976 and the Hazardous and Solid Waste Amendments (HSWA) of 1984. The database includes selective information on sites which generate, transport, store, treat and/or dispose of hazardous waste as defined by the Resource Conservation and Recovery Act (RCRA). Conditionally exempt small quantity generators (CESQGs) generate less than 100 kg of hazardous waste, or less than 1 kg of acutely hazardous waste per month.

Date of Government Version: 02/12/2013  
Date Data Arrived at EDR: 02/15/2013  
Date Made Active in Reports: 02/27/2013  
Number of Days to Update: 12

Source: Environmental Protection Agency  
Telephone: (415) 495-8895  
Last EDR Contact: 05/02/2013  
Next Scheduled EDR Contact: 07/15/2013  
Data Release Frequency: Varies

# GOVERNMENT RECORDS SEARCHED / DATA CURRENCY TRACKING

## ***Federal institutional controls / engineering controls registries***

### **US ENG CONTROLS: Engineering Controls Sites List**

A listing of sites with engineering controls in place. Engineering controls include various forms of caps, building foundations, liners, and treatment methods to create pathway elimination for regulated substances to enter environmental media or effect human health.

Date of Government Version: 12/19/2012	Source: Environmental Protection Agency
Date Data Arrived at EDR: 12/26/2012	Telephone: 703-603-0695
Date Made Active in Reports: 02/27/2013	Last EDR Contact: 03/11/2013
Number of Days to Update: 63	Next Scheduled EDR Contact: 06/24/2013
	Data Release Frequency: Varies

### **US INST CONTROL: Sites with Institutional Controls**

A listing of sites with institutional controls in place. Institutional controls include administrative measures, such as groundwater use restrictions, construction restrictions, property use restrictions, and post remediation care requirements intended to prevent exposure to contaminants remaining on site. Deed restrictions are generally required as part of the institutional controls.

Date of Government Version: 12/19/2012	Source: Environmental Protection Agency
Date Data Arrived at EDR: 12/26/2012	Telephone: 703-603-0695
Date Made Active in Reports: 02/27/2013	Last EDR Contact: 03/11/2013
Number of Days to Update: 63	Next Scheduled EDR Contact: 06/24/2013
	Data Release Frequency: Varies

### **LUCIS: Land Use Control Information System**

LUCIS contains records of land use control information pertaining to the former Navy Base Realignment and Closure properties.

Date of Government Version: 12/09/2005	Source: Department of the Navy
Date Data Arrived at EDR: 12/11/2006	Telephone: 843-820-7326
Date Made Active in Reports: 01/11/2007	Last EDR Contact: 02/18/2013
Number of Days to Update: 31	Next Scheduled EDR Contact: 06/03/2013
	Data Release Frequency: Varies

## ***Federal ERNS list***

### **ERNS: Emergency Response Notification System**

Emergency Response Notification System. ERNS records and stores information on reported releases of oil and hazardous substances.

Date of Government Version: 12/31/2012	Source: National Response Center, United States Coast Guard
Date Data Arrived at EDR: 01/17/2013	Telephone: 202-267-2180
Date Made Active in Reports: 02/15/2013	Last EDR Contact: 04/02/2013
Number of Days to Update: 29	Next Scheduled EDR Contact: 07/15/2013
	Data Release Frequency: Annually

## ***State- and tribal - equivalent NPL***

### **RESPONSE: State Response Sites**

Identifies confirmed release sites where DTSC is involved in remediation, either in a lead or oversight capacity. These confirmed release sites are generally high-priority and high potential risk.

Date of Government Version: 03/13/2013	Source: Department of Toxic Substances Control
Date Data Arrived at EDR: 03/14/2013	Telephone: 916-323-3400
Date Made Active in Reports: 03/27/2013	Last EDR Contact: 05/07/2013
Number of Days to Update: 13	Next Scheduled EDR Contact: 08/19/2013
	Data Release Frequency: Quarterly

## ***State- and tribal - equivalent CERCLIS***

# GOVERNMENT RECORDS SEARCHED / DATA CURRENCY TRACKING

## ENVIROSTOR: EnviroStor Database

The Department of Toxic Substances Control's (DTSC's) Site Mitigation and Brownfields Reuse Program's (SMBRP's) EnviroStor database identifies sites that have known contamination or sites for which there may be reasons to investigate further. The database includes the following site types: Federal Superfund sites (National Priorities List (NPL)); State Response, including Military Facilities and State Superfund; Voluntary Cleanup; and School sites. EnviroStor provides similar information to the information that was available in CalSites, and provides additional site information, including, but not limited to, identification of formerly-contaminated properties that have been released for reuse, properties where environmental deed restrictions have been recorded to prevent inappropriate land uses, and risk characterization information that is used to assess potential impacts to public health and the environment at contaminated sites.

Date of Government Version: 03/13/2013	Source: Department of Toxic Substances Control
Date Data Arrived at EDR: 03/14/2013	Telephone: 916-323-3400
Date Made Active in Reports: 03/27/2013	Last EDR Contact: 05/07/2013
Number of Days to Update: 13	Next Scheduled EDR Contact: 08/19/2013
	Data Release Frequency: Quarterly

## **State and tribal landfill and/or solid waste disposal site lists**

### SWF/LF (SWIS): Solid Waste Information System

Active, Closed and Inactive Landfills. SWF/LF records typically contain an inventory of solid waste disposal facilities or landfills. These may be active or inactive facilities or open dumps that failed to meet RCRA Section 4004 criteria for solid waste landfills or disposal sites.

Date of Government Version: 02/18/2013	Source: Department of Resources Recycling and Recovery
Date Data Arrived at EDR: 02/18/2013	Telephone: 916-341-6320
Date Made Active in Reports: 03/20/2013	Last EDR Contact: 02/18/2013
Number of Days to Update: 30	Next Scheduled EDR Contact: 06/03/2013
	Data Release Frequency: Quarterly

## **State and tribal leaking storage tank lists**

### LUST REG 8: Leaking Underground Storage Tanks

California Regional Water Quality Control Board Santa Ana Region (8). For more current information, please refer to the State Water Resources Control Board's LUST database.

Date of Government Version: 02/14/2005	Source: California Regional Water Quality Control Board Santa Ana Region (8)
Date Data Arrived at EDR: 02/15/2005	Telephone: 909-782-4496
Date Made Active in Reports: 03/28/2005	Last EDR Contact: 08/15/2011
Number of Days to Update: 41	Next Scheduled EDR Contact: 11/28/2011
	Data Release Frequency: Varies

### LUST REG 7: Leaking Underground Storage Tank Case Listing

Leaking Underground Storage Tank locations. Imperial, Riverside, San Diego, Santa Barbara counties.

Date of Government Version: 02/26/2004	Source: California Regional Water Quality Control Board Colorado River Basin Region (7)
Date Data Arrived at EDR: 02/26/2004	Telephone: 760-776-8943
Date Made Active in Reports: 03/24/2004	Last EDR Contact: 08/01/2011
Number of Days to Update: 27	Next Scheduled EDR Contact: 11/14/2011
	Data Release Frequency: No Update Planned

### LUST REG 6V: Leaking Underground Storage Tank Case Listing

Leaking Underground Storage Tank locations. Inyo, Kern, Los Angeles, Mono, San Bernardino counties.

Date of Government Version: 06/07/2005	Source: California Regional Water Quality Control Board Victorville Branch Office (6)
Date Data Arrived at EDR: 06/07/2005	Telephone: 760-241-7365
Date Made Active in Reports: 06/29/2005	Last EDR Contact: 09/12/2011
Number of Days to Update: 22	Next Scheduled EDR Contact: 12/26/2011
	Data Release Frequency: No Update Planned

# GOVERNMENT RECORDS SEARCHED / DATA CURRENCY TRACKING

## LUST REG 6L: Leaking Underground Storage Tank Case Listing

For more current information, please refer to the State Water Resources Control Board's LUST database.

Date of Government Version: 09/09/2003	Source: California Regional Water Quality Control Board Lahontan Region (6)
Date Data Arrived at EDR: 09/10/2003	Telephone: 530-542-5572
Date Made Active in Reports: 10/07/2003	Last EDR Contact: 09/12/2011
Number of Days to Update: 27	Next Scheduled EDR Contact: 12/26/2011
	Data Release Frequency: No Update Planned

## LUST REG 5: Leaking Underground Storage Tank Database

Leaking Underground Storage Tank locations. Alameda, Alpine, Amador, Butte, Colusa, Contra Costa, Calveras, El Dorado, Fresno, Glenn, Kern, Kings, Lake, Lassen, Madera, Mariposa, Merced, Modoc, Napa, Nevada, Placer, Plumas, Sacramento, San Joaquin, Shasta, Solano, Stanislaus, Sutter, Tehama, Tulare, Tuolumne, Yolo, Yuba counties.

Date of Government Version: 07/01/2008	Source: California Regional Water Quality Control Board Central Valley Region (5)
Date Data Arrived at EDR: 07/22/2008	Telephone: 916-464-4834
Date Made Active in Reports: 07/31/2008	Last EDR Contact: 07/01/2011
Number of Days to Update: 9	Next Scheduled EDR Contact: 10/17/2011
	Data Release Frequency: No Update Planned

## LUST REG 4: Underground Storage Tank Leak List

Los Angeles, Ventura counties. For more current information, please refer to the State Water Resources Control Board's LUST database.

Date of Government Version: 09/07/2004	Source: California Regional Water Quality Control Board Los Angeles Region (4)
Date Data Arrived at EDR: 09/07/2004	Telephone: 213-576-6710
Date Made Active in Reports: 10/12/2004	Last EDR Contact: 09/06/2011
Number of Days to Update: 35	Next Scheduled EDR Contact: 12/19/2011
	Data Release Frequency: No Update Planned

## LUST REG 3: Leaking Underground Storage Tank Database

Leaking Underground Storage Tank locations. Monterey, San Benito, San Luis Obispo, Santa Barbara, Santa Cruz counties.

Date of Government Version: 05/19/2003	Source: California Regional Water Quality Control Board Central Coast Region (3)
Date Data Arrived at EDR: 05/19/2003	Telephone: 805-542-4786
Date Made Active in Reports: 06/02/2003	Last EDR Contact: 07/18/2011
Number of Days to Update: 14	Next Scheduled EDR Contact: 10/31/2011
	Data Release Frequency: No Update Planned

## LUST REG 2: Fuel Leak List

Leaking Underground Storage Tank locations. Alameda, Contra Costa, Marin, Napa, San Francisco, San Mateo, Santa Clara, Solano, Sonoma counties.

Date of Government Version: 09/30/2004	Source: California Regional Water Quality Control Board San Francisco Bay Region (2)
Date Data Arrived at EDR: 10/20/2004	Telephone: 510-622-2433
Date Made Active in Reports: 11/19/2004	Last EDR Contact: 09/19/2011
Number of Days to Update: 30	Next Scheduled EDR Contact: 01/02/2012
	Data Release Frequency: Quarterly

## LUST REG 1: Active Toxic Site Investigation

Del Norte, Humboldt, Lake, Mendocino, Modoc, Siskiyou, Sonoma, Trinity counties. For more current information, please refer to the State Water Resources Control Board's LUST database.

Date of Government Version: 02/01/2001	Source: California Regional Water Quality Control Board North Coast (1)
Date Data Arrived at EDR: 02/28/2001	Telephone: 707-570-3769
Date Made Active in Reports: 03/29/2001	Last EDR Contact: 08/01/2011
Number of Days to Update: 29	Next Scheduled EDR Contact: 11/14/2011
	Data Release Frequency: No Update Planned

# GOVERNMENT RECORDS SEARCHED / DATA CURRENCY TRACKING

## LUST: Geotracker's Leaking Underground Fuel Tank Report

Leaking Underground Storage Tank Incident Reports. LUST records contain an inventory of reported leaking underground storage tank incidents. Not all states maintain these records, and the information stored varies by state. For more information on a particular leaking underground storage tank sites, please contact the appropriate regulatory agency.

Date of Government Version: 03/18/2013	Source: State Water Resources Control Board
Date Data Arrived at EDR: 03/19/2013	Telephone: see region list
Date Made Active in Reports: 03/27/2013	Last EDR Contact: 05/02/2013
Number of Days to Update: 8	Next Scheduled EDR Contact: 07/01/2013
	Data Release Frequency: Quarterly

## LUST REG 9: Leaking Underground Storage Tank Report

Orange, Riverside, San Diego counties. For more current information, please refer to the State Water Resources Control Board's LUST database.

Date of Government Version: 03/01/2001	Source: California Regional Water Quality Control Board San Diego Region (9)
Date Data Arrived at EDR: 04/23/2001	Telephone: 858-637-5595
Date Made Active in Reports: 05/21/2001	Last EDR Contact: 09/26/2011
Number of Days to Update: 28	Next Scheduled EDR Contact: 01/09/2012
	Data Release Frequency: No Update Planned

## SLIC: Statewide SLIC Cases

The SLIC (Spills, Leaks, Investigations and Cleanup) program is designed to protect and restore water quality from spills, leaks, and similar discharges.

Date of Government Version: 03/18/2013	Source: State Water Resources Control Board
Date Data Arrived at EDR: 03/19/2013	Telephone: 866-480-1028
Date Made Active in Reports: 03/27/2013	Last EDR Contact: 05/02/2013
Number of Days to Update: 8	Next Scheduled EDR Contact: 07/01/2013
	Data Release Frequency: Varies

## SLIC REG 1: Active Toxic Site Investigations

The SLIC (Spills, Leaks, Investigations and Cleanup) program is designed to protect and restore water quality from spills, leaks, and similar discharges.

Date of Government Version: 04/03/2003	Source: California Regional Water Quality Control Board, North Coast Region (1)
Date Data Arrived at EDR: 04/07/2003	Telephone: 707-576-2220
Date Made Active in Reports: 04/25/2003	Last EDR Contact: 08/01/2011
Number of Days to Update: 18	Next Scheduled EDR Contact: 11/14/2011
	Data Release Frequency: No Update Planned

## SLIC REG 2: Spills, Leaks, Investigation & Cleanup Cost Recovery Listing

The SLIC (Spills, Leaks, Investigations and Cleanup) program is designed to protect and restore water quality from spills, leaks, and similar discharges.

Date of Government Version: 09/30/2004	Source: Regional Water Quality Control Board San Francisco Bay Region (2)
Date Data Arrived at EDR: 10/20/2004	Telephone: 510-286-0457
Date Made Active in Reports: 11/19/2004	Last EDR Contact: 09/19/2011
Number of Days to Update: 30	Next Scheduled EDR Contact: 01/02/2012
	Data Release Frequency: Quarterly

## SLIC REG 3: Spills, Leaks, Investigation & Cleanup Cost Recovery Listing

The SLIC (Spills, Leaks, Investigations and Cleanup) program is designed to protect and restore water quality from spills, leaks, and similar discharges.

Date of Government Version: 05/18/2006	Source: California Regional Water Quality Control Board Central Coast Region (3)
Date Data Arrived at EDR: 05/18/2006	Telephone: 805-549-3147
Date Made Active in Reports: 06/15/2006	Last EDR Contact: 07/18/2011
Number of Days to Update: 28	Next Scheduled EDR Contact: 10/31/2011
	Data Release Frequency: Semi-Annually



# GOVERNMENT RECORDS SEARCHED / DATA CURRENCY TRACKING

## SLIC REG 4: Spills, Leaks, Investigation & Cleanup Cost Recovery Listing

The SLIC (Spills, Leaks, Investigations and Cleanup) program is designed to protect and restore water quality from spills, leaks, and similar discharges.

Date of Government Version: 11/17/2004  
Date Data Arrived at EDR: 11/18/2004  
Date Made Active in Reports: 01/04/2005  
Number of Days to Update: 47

Source: Region Water Quality Control Board Los Angeles Region (4)  
Telephone: 213-576-6600  
Last EDR Contact: 07/01/2011  
Next Scheduled EDR Contact: 10/17/2011  
Data Release Frequency: Varies

## SLIC REG 5: Spills, Leaks, Investigation & Cleanup Cost Recovery Listing

The SLIC (Spills, Leaks, Investigations and Cleanup) program is designed to protect and restore water quality from spills, leaks, and similar discharges.

Date of Government Version: 04/01/2005  
Date Data Arrived at EDR: 04/05/2005  
Date Made Active in Reports: 04/21/2005  
Number of Days to Update: 16

Source: Regional Water Quality Control Board Central Valley Region (5)  
Telephone: 916-464-3291  
Last EDR Contact: 09/12/2011  
Next Scheduled EDR Contact: 12/26/2011  
Data Release Frequency: Semi-Annually

## SLIC REG 6V: Spills, Leaks, Investigation & Cleanup Cost Recovery Listing

The SLIC (Spills, Leaks, Investigations and Cleanup) program is designed to protect and restore water quality from spills, leaks, and similar discharges.

Date of Government Version: 05/24/2005  
Date Data Arrived at EDR: 05/25/2005  
Date Made Active in Reports: 06/16/2005  
Number of Days to Update: 22

Source: Regional Water Quality Control Board, Victorville Branch  
Telephone: 619-241-6583  
Last EDR Contact: 08/15/2011  
Next Scheduled EDR Contact: 11/28/2011  
Data Release Frequency: Semi-Annually

## SLIC REG 6L: SLIC Sites

The SLIC (Spills, Leaks, Investigations and Cleanup) program is designed to protect and restore water quality from spills, leaks, and similar discharges.

Date of Government Version: 09/07/2004  
Date Data Arrived at EDR: 09/07/2004  
Date Made Active in Reports: 10/12/2004  
Number of Days to Update: 35

Source: California Regional Water Quality Control Board, Lahontan Region  
Telephone: 530-542-5574  
Last EDR Contact: 08/15/2011  
Next Scheduled EDR Contact: 11/28/2011  
Data Release Frequency: No Update Planned

## SLIC REG 7: SLIC List

The SLIC (Spills, Leaks, Investigations and Cleanup) program is designed to protect and restore water quality from spills, leaks, and similar discharges.

Date of Government Version: 11/24/2004  
Date Data Arrived at EDR: 11/29/2004  
Date Made Active in Reports: 01/04/2005  
Number of Days to Update: 36

Source: California Regional Quality Control Board, Colorado River Basin Region  
Telephone: 760-346-7491  
Last EDR Contact: 08/01/2011  
Next Scheduled EDR Contact: 11/14/2011  
Data Release Frequency: No Update Planned

## SLIC REG 8: Spills, Leaks, Investigation & Cleanup Cost Recovery Listing

The SLIC (Spills, Leaks, Investigations and Cleanup) program is designed to protect and restore water quality from spills, leaks, and similar discharges.

Date of Government Version: 04/03/2008  
Date Data Arrived at EDR: 04/03/2008  
Date Made Active in Reports: 04/14/2008  
Number of Days to Update: 11

Source: California Region Water Quality Control Board Santa Ana Region (8)  
Telephone: 951-782-3298  
Last EDR Contact: 09/12/2011  
Next Scheduled EDR Contact: 12/26/2011  
Data Release Frequency: Semi-Annually

# GOVERNMENT RECORDS SEARCHED / DATA CURRENCY TRACKING

## SLIC REG 9: Spills, Leaks, Investigation & Cleanup Cost Recovery Listing

The SLIC (Spills, Leaks, Investigations and Cleanup) program is designed to protect and restore water quality from spills, leaks, and similar discharges.

Date of Government Version: 09/10/2007  
Date Data Arrived at EDR: 09/11/2007  
Date Made Active in Reports: 09/28/2007  
Number of Days to Update: 17

Source: California Regional Water Quality Control Board San Diego Region (9)  
Telephone: 858-467-2980  
Last EDR Contact: 08/08/2011  
Next Scheduled EDR Contact: 11/21/2011  
Data Release Frequency: Annually

## INDIAN LUST R10: Leaking Underground Storage Tanks on Indian Land

LUSTs on Indian land in Alaska, Idaho, Oregon and Washington.

Date of Government Version: 02/05/2013  
Date Data Arrived at EDR: 02/06/2013  
Date Made Active in Reports: 04/12/2013  
Number of Days to Update: 65

Source: EPA Region 10  
Telephone: 206-553-2857  
Last EDR Contact: 04/29/2013  
Next Scheduled EDR Contact: 08/12/2013  
Data Release Frequency: Quarterly

## INDIAN LUST R1: Leaking Underground Storage Tanks on Indian Land

A listing of leaking underground storage tank locations on Indian Land.

Date of Government Version: 09/28/2012  
Date Data Arrived at EDR: 11/01/2012  
Date Made Active in Reports: 04/12/2013  
Number of Days to Update: 162

Source: EPA Region 1  
Telephone: 617-918-1313  
Last EDR Contact: 05/01/2013  
Next Scheduled EDR Contact: 08/12/2013  
Data Release Frequency: Varies

## INDIAN LUST R8: Leaking Underground Storage Tanks on Indian Land

LUSTs on Indian land in Colorado, Montana, North Dakota, South Dakota, Utah and Wyoming.

Date of Government Version: 08/27/2012  
Date Data Arrived at EDR: 08/28/2012  
Date Made Active in Reports: 10/16/2012  
Number of Days to Update: 49

Source: EPA Region 8  
Telephone: 303-312-6271  
Last EDR Contact: 04/29/2013  
Next Scheduled EDR Contact: 08/12/2013  
Data Release Frequency: Quarterly

## INDIAN LUST R6: Leaking Underground Storage Tanks on Indian Land

LUSTs on Indian land in New Mexico and Oklahoma.

Date of Government Version: 09/12/2011  
Date Data Arrived at EDR: 09/13/2011  
Date Made Active in Reports: 11/11/2011  
Number of Days to Update: 59

Source: EPA Region 6  
Telephone: 214-665-6597  
Last EDR Contact: 04/29/2013  
Next Scheduled EDR Contact: 08/12/2013  
Data Release Frequency: Varies

## INDIAN LUST R4: Leaking Underground Storage Tanks on Indian Land

LUSTs on Indian land in Florida, Mississippi and North Carolina.

Date of Government Version: 02/06/2013  
Date Data Arrived at EDR: 02/08/2013  
Date Made Active in Reports: 04/12/2013  
Number of Days to Update: 63

Source: EPA Region 4  
Telephone: 404-562-8677  
Last EDR Contact: 04/29/2013  
Next Scheduled EDR Contact: 08/12/2013  
Data Release Frequency: Semi-Annually

## INDIAN LUST R7: Leaking Underground Storage Tanks on Indian Land

LUSTs on Indian land in Iowa, Kansas, and Nebraska

Date of Government Version: 12/31/2012  
Date Data Arrived at EDR: 02/28/2013  
Date Made Active in Reports: 04/12/2013  
Number of Days to Update: 43

Source: EPA Region 7  
Telephone: 913-551-7003  
Last EDR Contact: 04/29/2013  
Next Scheduled EDR Contact: 08/12/2013  
Data Release Frequency: Varies

# GOVERNMENT RECORDS SEARCHED / DATA CURRENCY TRACKING

INDIAN LUST R9: Leaking Underground Storage Tanks on Indian Land  
LUSTs on Indian land in Arizona, California, New Mexico and Nevada

Date of Government Version: 03/01/2013	Source: Environmental Protection Agency
Date Data Arrived at EDR: 03/01/2013	Telephone: 415-972-3372
Date Made Active in Reports: 04/12/2013	Last EDR Contact: 04/29/2013
Number of Days to Update: 42	Next Scheduled EDR Contact: 08/12/2013
	Data Release Frequency: Quarterly

## **State and tribal registered storage tank lists**

UST: Active UST Facilities

Active UST facilities gathered from the local regulatory agencies

Date of Government Version: 03/18/2013	Source: SWRCB
Date Data Arrived at EDR: 03/19/2013	Telephone: 916-341-5851
Date Made Active in Reports: 04/18/2013	Last EDR Contact: 05/02/2013
Number of Days to Update: 30	Next Scheduled EDR Contact: 07/01/2013
	Data Release Frequency: Semi-Annually

AST: Aboveground Petroleum Storage Tank Facilities  
Registered Aboveground Storage Tanks.

Date of Government Version: 08/01/2009	Source: State Water Resources Control Board
Date Data Arrived at EDR: 09/10/2009	Telephone: 916-327-5092
Date Made Active in Reports: 10/01/2009	Last EDR Contact: 04/08/2013
Number of Days to Update: 21	Next Scheduled EDR Contact: 07/22/2013
	Data Release Frequency: Quarterly

INDIAN UST R10: Underground Storage Tanks on Indian Land

The Indian Underground Storage Tank (UST) database provides information about underground storage tanks on Indian land in EPA Region 10 (Alaska, Idaho, Oregon, Washington, and Tribal Nations).

Date of Government Version: 02/05/2013	Source: EPA Region 10
Date Data Arrived at EDR: 02/06/2013	Telephone: 206-553-2857
Date Made Active in Reports: 04/12/2013	Last EDR Contact: 04/29/2013
Number of Days to Update: 65	Next Scheduled EDR Contact: 08/12/2013
	Data Release Frequency: Quarterly

INDIAN UST R9: Underground Storage Tanks on Indian Land

The Indian Underground Storage Tank (UST) database provides information about underground storage tanks on Indian land in EPA Region 9 (Arizona, California, Hawaii, Nevada, the Pacific Islands, and Tribal Nations).

Date of Government Version: 02/21/2013	Source: EPA Region 9
Date Data Arrived at EDR: 02/26/2013	Telephone: 415-972-3368
Date Made Active in Reports: 04/12/2013	Last EDR Contact: 04/29/2013
Number of Days to Update: 45	Next Scheduled EDR Contact: 08/12/2013
	Data Release Frequency: Quarterly

INDIAN UST R8: Underground Storage Tanks on Indian Land

The Indian Underground Storage Tank (UST) database provides information about underground storage tanks on Indian land in EPA Region 8 (Colorado, Montana, North Dakota, South Dakota, Utah, Wyoming and 27 Tribal Nations).

Date of Government Version: 08/27/2012	Source: EPA Region 8
Date Data Arrived at EDR: 08/28/2012	Telephone: 303-312-6137
Date Made Active in Reports: 10/16/2012	Last EDR Contact: 04/29/2013
Number of Days to Update: 49	Next Scheduled EDR Contact: 08/12/2013
	Data Release Frequency: Quarterly

# GOVERNMENT RECORDS SEARCHED / DATA CURRENCY TRACKING

## INDIAN UST R7: Underground Storage Tanks on Indian Land

The Indian Underground Storage Tank (UST) database provides information about underground storage tanks on Indian land in EPA Region 7 (Iowa, Kansas, Missouri, Nebraska, and 9 Tribal Nations).

Date of Government Version: 12/31/2012	Source: EPA Region 7
Date Data Arrived at EDR: 02/28/2013	Telephone: 913-551-7003
Date Made Active in Reports: 04/12/2013	Last EDR Contact: 04/29/2013
Number of Days to Update: 43	Next Scheduled EDR Contact: 08/12/2013
	Data Release Frequency: Varies

## INDIAN UST R6: Underground Storage Tanks on Indian Land

The Indian Underground Storage Tank (UST) database provides information about underground storage tanks on Indian land in EPA Region 6 (Louisiana, Arkansas, Oklahoma, New Mexico, Texas and 65 Tribes).

Date of Government Version: 05/10/2011	Source: EPA Region 6
Date Data Arrived at EDR: 05/11/2011	Telephone: 214-665-7591
Date Made Active in Reports: 06/14/2011	Last EDR Contact: 04/29/2013
Number of Days to Update: 34	Next Scheduled EDR Contact: 08/12/2013
	Data Release Frequency: Semi-Annually

## INDIAN UST R5: Underground Storage Tanks on Indian Land

The Indian Underground Storage Tank (UST) database provides information about underground storage tanks on Indian land in EPA Region 5 (Michigan, Minnesota and Wisconsin and Tribal Nations).

Date of Government Version: 08/02/2012	Source: EPA Region 5
Date Data Arrived at EDR: 08/03/2012	Telephone: 312-886-6136
Date Made Active in Reports: 11/05/2012	Last EDR Contact: 04/29/2013
Number of Days to Update: 94	Next Scheduled EDR Contact: 08/12/2013
	Data Release Frequency: Varies

## INDIAN UST R4: Underground Storage Tanks on Indian Land

The Indian Underground Storage Tank (UST) database provides information about underground storage tanks on Indian land in EPA Region 4 (Alabama, Florida, Georgia, Kentucky, Mississippi, North Carolina, South Carolina, Tennessee and Tribal Nations)

Date of Government Version: 02/06/2013	Source: EPA Region 4
Date Data Arrived at EDR: 02/08/2013	Telephone: 404-562-9424
Date Made Active in Reports: 04/12/2013	Last EDR Contact: 04/29/2013
Number of Days to Update: 63	Next Scheduled EDR Contact: 08/12/2013
	Data Release Frequency: Semi-Annually

## INDIAN UST R1: Underground Storage Tanks on Indian Land

The Indian Underground Storage Tank (UST) database provides information about underground storage tanks on Indian land in EPA Region 1 (Connecticut, Maine, Massachusetts, New Hampshire, Rhode Island, Vermont and ten Tribal Nations).

Date of Government Version: 09/28/2012	Source: EPA, Region 1
Date Data Arrived at EDR: 11/07/2012	Telephone: 617-918-1313
Date Made Active in Reports: 04/12/2013	Last EDR Contact: 04/29/2013
Number of Days to Update: 156	Next Scheduled EDR Contact: 08/12/2013
	Data Release Frequency: Varies

## FEMA UST: Underground Storage Tank Listing

A listing of all FEMA owned underground storage tanks.

Date of Government Version: 01/01/2010	Source: FEMA
Date Data Arrived at EDR: 02/16/2010	Telephone: 202-646-5797
Date Made Active in Reports: 04/12/2010	Last EDR Contact: 04/18/2013
Number of Days to Update: 55	Next Scheduled EDR Contact: 07/29/2013
	Data Release Frequency: Varies

# GOVERNMENT RECORDS SEARCHED / DATA CURRENCY TRACKING

## ***State and tribal voluntary cleanup sites***

### INDIAN VCP R7: Voluntary Cleanup Priority Listing

A listing of voluntary cleanup priority sites located on Indian Land located in Region 7.

Date of Government Version: 03/20/2008	Source: EPA, Region 7
Date Data Arrived at EDR: 04/22/2008	Telephone: 913-551-7365
Date Made Active in Reports: 05/19/2008	Last EDR Contact: 04/20/2009
Number of Days to Update: 27	Next Scheduled EDR Contact: 07/20/2009
	Data Release Frequency: Varies

### VCP: Voluntary Cleanup Program Properties

Contains low threat level properties with either confirmed or unconfirmed releases and the project proponents have request that DTSC oversee investigation and/or cleanup activities and have agreed to provide coverage for DTSC's costs.

Date of Government Version: 03/13/2013	Source: Department of Toxic Substances Control
Date Data Arrived at EDR: 03/14/2013	Telephone: 916-323-3400
Date Made Active in Reports: 03/27/2013	Last EDR Contact: 05/07/2013
Number of Days to Update: 13	Next Scheduled EDR Contact: 08/19/2013
	Data Release Frequency: Quarterly

### INDIAN VCP R1: Voluntary Cleanup Priority Listing

A listing of voluntary cleanup priority sites located on Indian Land located in Region 1.

Date of Government Version: 09/28/2012	Source: EPA, Region 1
Date Data Arrived at EDR: 10/02/2012	Telephone: 617-918-1102
Date Made Active in Reports: 10/16/2012	Last EDR Contact: 04/05/2013
Number of Days to Update: 14	Next Scheduled EDR Contact: 07/15/2013
	Data Release Frequency: Varies

## **ADDITIONAL ENVIRONMENTAL RECORDS**

### ***Local Brownfield lists***

#### US BROWNFIELDS: A Listing of Brownfields Sites

Brownfields are real property, the expansion, redevelopment, or reuse of which may be complicated by the presence or potential presence of a hazardous substance, pollutant, or contaminant. Cleaning up and reinvesting in these properties takes development pressures off of undeveloped, open land, and both improves and protects the environment. Assessment, Cleanup and Redevelopment Exchange System (ACRES) stores information reported by EPA Brownfields grant recipients on brownfields properties assessed or cleaned up with grant funding as well as information on Targeted Brownfields Assessments performed by EPA Regions. A listing of ACRES Brownfield sites is obtained from Cleanups in My Community. Cleanups in My Community provides information on Brownfields properties for which information is reported back to EPA, as well as areas served by Brownfields grant programs.

Date of Government Version: 12/10/2012	Source: Environmental Protection Agency
Date Data Arrived at EDR: 12/11/2012	Telephone: 202-566-2777
Date Made Active in Reports: 12/20/2012	Last EDR Contact: 03/26/2013
Number of Days to Update: 9	Next Scheduled EDR Contact: 07/08/2013
	Data Release Frequency: Semi-Annually

### ***Local Lists of Landfill / Solid Waste Disposal Sites***

#### ODI: Open Dump Inventory

An open dump is defined as a disposal facility that does not comply with one or more of the Part 257 or Part 258 Subtitle D Criteria.

Date of Government Version: 06/30/1985	Source: Environmental Protection Agency
Date Data Arrived at EDR: 08/09/2004	Telephone: 800-424-9346
Date Made Active in Reports: 09/17/2004	Last EDR Contact: 06/09/2004
Number of Days to Update: 39	Next Scheduled EDR Contact: N/A
	Data Release Frequency: No Update Planned

# GOVERNMENT RECORDS SEARCHED / DATA CURRENCY TRACKING

## DEBRIS REGION 9: Torres Martinez Reservation Illegal Dump Site Locations

A listing of illegal dump sites location on the Torres Martinez Indian Reservation located in eastern Riverside County and northern Imperial County, California.

Date of Government Version: 01/12/2009  
Date Data Arrived at EDR: 05/07/2009  
Date Made Active in Reports: 09/21/2009  
Number of Days to Update: 137

Source: EPA, Region 9  
Telephone: 415-947-4219  
Last EDR Contact: 04/29/2013  
Next Scheduled EDR Contact: 08/12/2013  
Data Release Frequency: No Update Planned

## WMUDS/SWAT: Waste Management Unit Database

Waste Management Unit Database System. WMUDS is used by the State Water Resources Control Board staff and the Regional Water Quality Control Boards for program tracking and inventory of waste management units. WMUDS is composed of the following databases: Facility Information, Scheduled Inspections Information, Waste Management Unit Information, SWAT Program Information, SWAT Report Summary Information, SWAT Report Summary Data, Chapter 15 (formerly Subchapter 15) Information, Chapter 15 Monitoring Parameters, TPCA Program Information, RCRA Program Information, Closure Information, and Interested Parties Information.

Date of Government Version: 04/01/2000  
Date Data Arrived at EDR: 04/10/2000  
Date Made Active in Reports: 05/10/2000  
Number of Days to Update: 30

Source: State Water Resources Control Board  
Telephone: 916-227-4448  
Last EDR Contact: 02/11/2013  
Next Scheduled EDR Contact: 05/27/2013  
Data Release Frequency: No Update Planned

## SWRCY: Recycler Database

A listing of recycling facilities in California.

Date of Government Version: 03/18/2013  
Date Data Arrived at EDR: 03/19/2013  
Date Made Active in Reports: 03/27/2013  
Number of Days to Update: 8

Source: Department of Conservation  
Telephone: 916-323-3836  
Last EDR Contact: 03/19/2013  
Next Scheduled EDR Contact: 07/01/2013  
Data Release Frequency: Quarterly

## HAULERS: Registered Waste Tire Haulers Listing

A listing of registered waste tire haulers.

Date of Government Version: 03/13/2013  
Date Data Arrived at EDR: 03/14/2013  
Date Made Active in Reports: 03/27/2013  
Number of Days to Update: 13

Source: Integrated Waste Management Board  
Telephone: 916-341-6422  
Last EDR Contact: 04/26/2013  
Next Scheduled EDR Contact: 06/03/2013  
Data Release Frequency: Varies

## INDIAN ODI: Report on the Status of Open Dumps on Indian Lands

Location of open dumps on Indian land.

Date of Government Version: 12/31/1998  
Date Data Arrived at EDR: 12/03/2007  
Date Made Active in Reports: 01/24/2008  
Number of Days to Update: 52

Source: Environmental Protection Agency  
Telephone: 703-308-8245  
Last EDR Contact: 05/03/2013  
Next Scheduled EDR Contact: 08/19/2013  
Data Release Frequency: Varies

## **Local Lists of Hazardous waste / Contaminated Sites**

### US CDL: Clandestine Drug Labs

A listing of clandestine drug lab locations. The U.S. Department of Justice ("the Department") provides this web site as a public service. It contains addresses of some locations where law enforcement agencies reported they found chemicals or other items that indicated the presence of either clandestine drug laboratories or dumpsites. In most cases, the source of the entries is not the Department, and the Department has not verified the entry and does not guarantee its accuracy. Members of the public must verify the accuracy of all entries by, for example, contacting local law enforcement and local health departments.

# GOVERNMENT RECORDS SEARCHED / DATA CURRENCY TRACKING

Date of Government Version: 11/14/2012  
Date Data Arrived at EDR: 12/11/2012  
Date Made Active in Reports: 02/15/2013  
Number of Days to Update: 66

Source: Drug Enforcement Administration  
Telephone: 202-307-1000  
Last EDR Contact: 03/04/2013  
Next Scheduled EDR Contact: 06/17/2013  
Data Release Frequency: Quarterly

## HIST CAL-SITES: Calsites Database

The Calsites database contains potential or confirmed hazardous substance release properties. In 1996, California EPA reevaluated and significantly reduced the number of sites in the Calsites database. No longer updated by the state agency. It has been replaced by ENVIROSTOR.

Date of Government Version: 08/08/2005  
Date Data Arrived at EDR: 08/03/2006  
Date Made Active in Reports: 08/24/2006  
Number of Days to Update: 21

Source: Department of Toxic Substance Control  
Telephone: 916-323-3400  
Last EDR Contact: 02/23/2009  
Next Scheduled EDR Contact: 05/25/2009  
Data Release Frequency: No Update Planned

## SCH: School Property Evaluation Program

This category contains proposed and existing school sites that are being evaluated by DTSC for possible hazardous materials contamination. In some cases, these properties may be listed in the CalSites category depending on the level of threat to public health and safety or the environment they pose.

Date of Government Version: 03/13/2013  
Date Data Arrived at EDR: 03/14/2013  
Date Made Active in Reports: 03/27/2013  
Number of Days to Update: 13

Source: Department of Toxic Substances Control  
Telephone: 916-323-3400  
Last EDR Contact: 05/07/2013  
Next Scheduled EDR Contact: 08/19/2013  
Data Release Frequency: Quarterly

## TOXIC PITS: Toxic Pits Cleanup Act Sites

Toxic PITS Cleanup Act Sites. TOXIC PITS identifies sites suspected of containing hazardous substances where cleanup has not yet been completed.

Date of Government Version: 07/01/1995  
Date Data Arrived at EDR: 08/30/1995  
Date Made Active in Reports: 09/26/1995  
Number of Days to Update: 27

Source: State Water Resources Control Board  
Telephone: 916-227-4364  
Last EDR Contact: 01/26/2009  
Next Scheduled EDR Contact: 04/27/2009  
Data Release Frequency: No Update Planned

## CDL: Clandestine Drug Labs

A listing of drug lab locations. Listing of a location in this database does not indicate that any illegal drug lab materials were or were not present there, and does not constitute a determination that the location either requires or does not require additional cleanup work.

Date of Government Version: 06/30/2012  
Date Data Arrived at EDR: 09/12/2012  
Date Made Active in Reports: 10/03/2012  
Number of Days to Update: 21

Source: Department of Toxic Substances Control  
Telephone: 916-255-6504  
Last EDR Contact: 04/01/2013  
Next Scheduled EDR Contact: 07/15/2013  
Data Release Frequency: Varies

## US HIST CDL: National Clandestine Laboratory Register

A listing of clandestine drug lab locations. The U.S. Department of Justice ("the Department") provides this web site as a public service. It contains addresses of some locations where law enforcement agencies reported they found chemicals or other items that indicated the presence of either clandestine drug laboratories or dumpsites. In most cases, the source of the entries is not the Department, and the Department has not verified the entry and does not guarantee its accuracy. Members of the public must verify the accuracy of all entries by, for example, contacting local law enforcement and local health departments.

Date of Government Version: 09/01/2007  
Date Data Arrived at EDR: 11/19/2008  
Date Made Active in Reports: 03/30/2009  
Number of Days to Update: 131

Source: Drug Enforcement Administration  
Telephone: 202-307-1000  
Last EDR Contact: 03/23/2009  
Next Scheduled EDR Contact: 06/22/2009  
Data Release Frequency: No Update Planned

# GOVERNMENT RECORDS SEARCHED / DATA CURRENCY TRACKING

## **Local Lists of Registered Storage Tanks**

### CA FID UST: Facility Inventory Database

The Facility Inventory Database (FID) contains a historical listing of active and inactive underground storage tank locations from the State Water Resource Control Board. Refer to local/county source for current data.

Date of Government Version: 10/31/1994	Source: California Environmental Protection Agency
Date Data Arrived at EDR: 09/05/1995	Telephone: 916-341-5851
Date Made Active in Reports: 09/29/1995	Last EDR Contact: 12/28/1998
Number of Days to Update: 24	Next Scheduled EDR Contact: N/A
	Data Release Frequency: No Update Planned

### UST MENDOCINO: Mendocino County UST Database

A listing of underground storage tank locations in Mendocino County.

Date of Government Version: 09/23/2009	Source: Department of Public Health
Date Data Arrived at EDR: 09/23/2009	Telephone: 707-463-4466
Date Made Active in Reports: 10/01/2009	Last EDR Contact: 03/04/2013
Number of Days to Update: 8	Next Scheduled EDR Contact: 06/17/2013
	Data Release Frequency: Annually

### HIST UST: Hazardous Substance Storage Container Database

The Hazardous Substance Storage Container Database is a historical listing of UST sites. Refer to local/county source for current data.

Date of Government Version: 10/15/1990	Source: State Water Resources Control Board
Date Data Arrived at EDR: 01/25/1991	Telephone: 916-341-5851
Date Made Active in Reports: 02/12/1991	Last EDR Contact: 07/26/2001
Number of Days to Update: 18	Next Scheduled EDR Contact: N/A
	Data Release Frequency: No Update Planned

### SWEEPS UST: SWEEPS UST Listing

Statewide Environmental Evaluation and Planning System. This underground storage tank listing was updated and maintained by a company contacted by the SWRCB in the early 1990's. The listing is no longer updated or maintained. The local agency is the contact for more information on a site on the SWEEPS list.

Date of Government Version: 06/01/1994	Source: State Water Resources Control Board
Date Data Arrived at EDR: 07/07/2005	Telephone: N/A
Date Made Active in Reports: 08/11/2005	Last EDR Contact: 06/03/2005
Number of Days to Update: 35	Next Scheduled EDR Contact: N/A
	Data Release Frequency: No Update Planned

## **Local Land Records**

### LIENS 2: CERCLA Lien Information

A Federal CERCLA ('Superfund') lien can exist by operation of law at any site or property at which EPA has spent Superfund monies. These monies are spent to investigate and address releases and threatened releases of contamination. CERCLIS provides information as to the identity of these sites and properties.

Date of Government Version: 02/16/2012	Source: Environmental Protection Agency
Date Data Arrived at EDR: 03/26/2012	Telephone: 202-564-6023
Date Made Active in Reports: 06/14/2012	Last EDR Contact: 04/29/2013
Number of Days to Update: 80	Next Scheduled EDR Contact: 08/12/2013
	Data Release Frequency: Varies

### LIENS: Environmental Liens Listing

A listing of property locations with environmental liens for California where DTSC is a lien holder.

Date of Government Version: 03/15/2013	Source: Department of Toxic Substances Control
Date Data Arrived at EDR: 03/15/2013	Telephone: 916-323-3400
Date Made Active in Reports: 03/27/2013	Last EDR Contact: 03/11/2013
Number of Days to Update: 12	Next Scheduled EDR Contact: 06/24/2013
	Data Release Frequency: Varies



# GOVERNMENT RECORDS SEARCHED / DATA CURRENCY TRACKING

## DEED: Deed Restriction Listing

Site Mitigation and Brownfields Reuse Program Facility Sites with Deed Restrictions & Hazardous Waste Management Program Facility Sites with Deed / Land Use Restriction. The DTSC Site Mitigation and Brownfields Reuse Program (SMBRP) list includes sites cleaned up under the program's oversight and generally does not include current or former hazardous waste facilities that required a hazardous waste facility permit. The list represents deed restrictions that are active. Some sites have multiple deed restrictions. The DTSC Hazardous Waste Management Program (HWMP) has developed a list of current or former hazardous waste facilities that have a recorded land use restriction at the local county recorder's office. The land use restrictions on this list were required by the DTSC HWMP as a result of the presence of hazardous substances that remain on site after the facility (or part of the facility) has been closed or cleaned up. The types of land use restriction include deed notice, deed restriction, or a land use restriction that binds current and future owners.

Date of Government Version: 03/11/2013  
Date Data Arrived at EDR: 03/12/2013  
Date Made Active in Reports: 03/25/2013  
Number of Days to Update: 13

Source: Department of Toxic Substances Control  
Telephone: 916-323-3400  
Last EDR Contact: 03/12/2013  
Next Scheduled EDR Contact: 06/24/2013  
Data Release Frequency: Semi-Annually

## **Records of Emergency Release Reports**

### HMIRS: Hazardous Materials Information Reporting System

Hazardous Materials Incident Report System. HMIRS contains hazardous material spill incidents reported to DOT.

Date of Government Version: 12/31/2012  
Date Data Arrived at EDR: 01/03/2013  
Date Made Active in Reports: 02/27/2013  
Number of Days to Update: 55

Source: U.S. Department of Transportation  
Telephone: 202-366-4555  
Last EDR Contact: 04/02/2013  
Next Scheduled EDR Contact: 07/15/2013  
Data Release Frequency: Annually

### CHMIRS: California Hazardous Material Incident Report System

California Hazardous Material Incident Reporting System. CHMIRS contains information on reported hazardous material incidents (accidental releases or spills).

Date of Government Version: 12/06/2012  
Date Data Arrived at EDR: 01/29/2013  
Date Made Active in Reports: 03/19/2013  
Number of Days to Update: 49

Source: Office of Emergency Services  
Telephone: 916-845-8400  
Last EDR Contact: 05/01/2013  
Next Scheduled EDR Contact: 08/12/2013  
Data Release Frequency: Varies

### LDS: Land Disposal Sites Listing

The Land Disposal program regulates of waste discharge to land for treatment, storage and disposal in waste management units.

Date of Government Version: 03/18/2013  
Date Data Arrived at EDR: 03/19/2013  
Date Made Active in Reports: 03/27/2013  
Number of Days to Update: 8

Source: State Water Quality Control Board  
Telephone: 866-480-1028  
Last EDR Contact: 05/02/2013  
Next Scheduled EDR Contact: 07/01/2013  
Data Release Frequency: Quarterly

### MCS: Military Cleanup Sites Listing

The State Water Resources Control Board and nine Regional Water Quality Control Boards partner with the Department of Defense (DoD) through the Defense and State Memorandum of Agreement (DSMOA) to oversee the investigation and remediation of water quality issues at military facilities.

Date of Government Version: 03/18/2013  
Date Data Arrived at EDR: 03/19/2013  
Date Made Active in Reports: 03/27/2013  
Number of Days to Update: 8

Source: State Water Resources Control Board  
Telephone: 866-480-1028  
Last EDR Contact: 05/02/2013  
Next Scheduled EDR Contact: 07/01/2013  
Data Release Frequency: Quarterly

# GOVERNMENT RECORDS SEARCHED / DATA CURRENCY TRACKING

## SPILLS 90: SPILLS90 data from FirstSearch

Spills 90 includes those spill and release records available exclusively from FirstSearch databases. Typically, they may include chemical, oil and/or hazardous substance spills recorded after 1990. Duplicate records that are already included in EDR incident and release records are not included in Spills 90.

Date of Government Version: 06/06/2012	Source: FirstSearch
Date Data Arrived at EDR: 01/03/2013	Telephone: N/A
Date Made Active in Reports: 02/22/2013	Last EDR Contact: 01/03/2013
Number of Days to Update: 50	Next Scheduled EDR Contact: N/A
	Data Release Frequency: No Update Planned

## Other Ascertainable Records

### RCRA NonGen / NLR: RCRA - Non Generators

RCRAInfo is EPA's comprehensive information system, providing access to data supporting the Resource Conservation and Recovery Act (RCRA) of 1976 and the Hazardous and Solid Waste Amendments (HSWA) of 1984. The database includes selective information on sites which generate, transport, store, treat and/or dispose of hazardous waste as defined by the Resource Conservation and Recovery Act (RCRA). Non-Generators do not presently generate hazardous waste.

Date of Government Version: 02/12/2013	Source: Environmental Protection Agency
Date Data Arrived at EDR: 02/15/2013	Telephone: (415) 495-8895
Date Made Active in Reports: 02/27/2013	Last EDR Contact: 05/02/2013
Number of Days to Update: 12	Next Scheduled EDR Contact: 07/15/2013
	Data Release Frequency: Varies

### DOT OPS: Incident and Accident Data

Department of Transportation, Office of Pipeline Safety Incident and Accident data.

Date of Government Version: 07/31/2012	Source: Department of Transportation, Office of Pipeline Safety
Date Data Arrived at EDR: 08/07/2012	Telephone: 202-366-4595
Date Made Active in Reports: 09/18/2012	Last EDR Contact: 05/07/2013
Number of Days to Update: 42	Next Scheduled EDR Contact: 08/19/2013
	Data Release Frequency: Varies

### DOD: Department of Defense Sites

This data set consists of federally owned or administered lands, administered by the Department of Defense, that have any area equal to or greater than 640 acres of the United States, Puerto Rico, and the U.S. Virgin Islands.

Date of Government Version: 12/31/2005	Source: USGS
Date Data Arrived at EDR: 11/10/2006	Telephone: 888-275-8747
Date Made Active in Reports: 01/11/2007	Last EDR Contact: 04/19/2013
Number of Days to Update: 62	Next Scheduled EDR Contact: 07/29/2013
	Data Release Frequency: Semi-Annually

### FUDS: Formerly Used Defense Sites

The listing includes locations of Formerly Used Defense Sites properties where the US Army Corps of Engineers is actively working or will take necessary cleanup actions.

Date of Government Version: 12/31/2011	Source: U.S. Army Corps of Engineers
Date Data Arrived at EDR: 02/26/2013	Telephone: 202-528-4285
Date Made Active in Reports: 03/13/2013	Last EDR Contact: 03/11/2013
Number of Days to Update: 15	Next Scheduled EDR Contact: 06/24/2013
	Data Release Frequency: Varies

### CONSENT: Superfund (CERCLA) Consent Decrees

Major legal settlements that establish responsibility and standards for cleanup at NPL (Superfund) sites. Released periodically by United States District Courts after settlement by parties to litigation matters.

# GOVERNMENT RECORDS SEARCHED / DATA CURRENCY TRACKING

Date of Government Version: 12/31/2011  
Date Data Arrived at EDR: 01/15/2013  
Date Made Active in Reports: 03/13/2013  
Number of Days to Update: 57

Source: Department of Justice, Consent Decree Library  
Telephone: Varies  
Last EDR Contact: 04/01/2013  
Next Scheduled EDR Contact: 07/15/2013  
Data Release Frequency: Varies

## ROD: Records Of Decision

Record of Decision. ROD documents mandate a permanent remedy at an NPL (Superfund) site containing technical and health information to aid in the cleanup.

Date of Government Version: 12/18/2012  
Date Data Arrived at EDR: 03/13/2013  
Date Made Active in Reports: 04/12/2013  
Number of Days to Update: 30

Source: EPA  
Telephone: 703-416-0223  
Last EDR Contact: 03/13/2013  
Next Scheduled EDR Contact: 06/24/2013  
Data Release Frequency: Annually

## UMTRA: Uranium Mill Tailings Sites

Uranium ore was mined by private companies for federal government use in national defense programs. When the mills shut down, large piles of the sand-like material (mill tailings) remain after uranium has been extracted from the ore. Levels of human exposure to radioactive materials from the piles are low; however, in some cases tailings were used as construction materials before the potential health hazards of the tailings were recognized.

Date of Government Version: 09/14/2010  
Date Data Arrived at EDR: 10/07/2011  
Date Made Active in Reports: 03/01/2012  
Number of Days to Update: 146

Source: Department of Energy  
Telephone: 505-845-0011  
Last EDR Contact: 02/25/2013  
Next Scheduled EDR Contact: 06/10/2013  
Data Release Frequency: Varies

## US MINES: Mines Master Index File

Contains all mine identification numbers issued for mines active or opened since 1971. The data also includes violation information.

Date of Government Version: 08/18/2011  
Date Data Arrived at EDR: 09/08/2011  
Date Made Active in Reports: 09/29/2011  
Number of Days to Update: 21

Source: Department of Labor, Mine Safety and Health Administration  
Telephone: 303-231-5959  
Last EDR Contact: 03/06/2013  
Next Scheduled EDR Contact: 06/17/2013  
Data Release Frequency: Semi-Annually

## TRIS: Toxic Chemical Release Inventory System

Toxic Release Inventory System. TRIS identifies facilities which release toxic chemicals to the air, water and land in reportable quantities under SARA Title III Section 313.

Date of Government Version: 12/31/2009  
Date Data Arrived at EDR: 09/01/2011  
Date Made Active in Reports: 01/10/2012  
Number of Days to Update: 131

Source: EPA  
Telephone: 202-566-0250  
Last EDR Contact: 02/26/2013  
Next Scheduled EDR Contact: 06/10/2013  
Data Release Frequency: Annually

## TSCA: Toxic Substances Control Act

Toxic Substances Control Act. TSCA identifies manufacturers and importers of chemical substances included on the TSCA Chemical Substance Inventory list. It includes data on the production volume of these substances by plant site.

Date of Government Version: 12/31/2006  
Date Data Arrived at EDR: 09/29/2010  
Date Made Active in Reports: 12/02/2010  
Number of Days to Update: 64

Source: EPA  
Telephone: 202-260-5521  
Last EDR Contact: 03/28/2013  
Next Scheduled EDR Contact: 07/08/2013  
Data Release Frequency: Every 4 Years

# GOVERNMENT RECORDS SEARCHED / DATA CURRENCY TRACKING

## FTTS: FIFRA/ TSCA Tracking System - FIFRA (Federal Insecticide, Fungicide, & Rodenticide Act)/TSCA (Toxic Substances Control Act)

FTTS tracks administrative cases and pesticide enforcement actions and compliance activities related to FIFRA, TSCA and EPCRA (Emergency Planning and Community Right-to-Know Act). To maintain currency, EDR contacts the Agency on a quarterly basis.

Date of Government Version: 04/09/2009  
Date Data Arrived at EDR: 04/16/2009  
Date Made Active in Reports: 05/11/2009  
Number of Days to Update: 25

Source: EPA/Office of Prevention, Pesticides and Toxic Substances  
Telephone: 202-566-1667  
Last EDR Contact: 02/25/2013  
Next Scheduled EDR Contact: 06/10/2013  
Data Release Frequency: Quarterly

## FTTS INSP: FIFRA/ TSCA Tracking System - FIFRA (Federal Insecticide, Fungicide, & Rodenticide Act)/TSCA (Toxic Substances Control Act)

A listing of FIFRA/TSCA Tracking System (FTTS) inspections and enforcements.

Date of Government Version: 04/09/2009  
Date Data Arrived at EDR: 04/16/2009  
Date Made Active in Reports: 05/11/2009  
Number of Days to Update: 25

Source: EPA  
Telephone: 202-566-1667  
Last EDR Contact: 02/25/2013  
Next Scheduled EDR Contact: 06/10/2013  
Data Release Frequency: Quarterly

## HIST FTTS: FIFRA/TSCA Tracking System Administrative Case Listing

A complete administrative case listing from the FIFRA/TSCA Tracking System (FTTS) for all ten EPA regions. The information was obtained from the National Compliance Database (NCDB). NCDB supports the implementation of FIFRA (Federal Insecticide, Fungicide, and Rodenticide Act) and TSCA (Toxic Substances Control Act). Some EPA regions are now closing out records. Because of that, and the fact that some EPA regions are not providing EPA Headquarters with updated records, it was decided to create a HIST FTTS database. It included records that may not be included in the newer FTTS database updates. This database is no longer updated.

Date of Government Version: 10/19/2006  
Date Data Arrived at EDR: 03/01/2007  
Date Made Active in Reports: 04/10/2007  
Number of Days to Update: 40

Source: Environmental Protection Agency  
Telephone: 202-564-2501  
Last EDR Contact: 12/17/2007  
Next Scheduled EDR Contact: 03/17/2008  
Data Release Frequency: No Update Planned

## HIST FTTS INSP: FIFRA/TSCA Tracking System Inspection & Enforcement Case Listing

A complete inspection and enforcement case listing from the FIFRA/TSCA Tracking System (FTTS) for all ten EPA regions. The information was obtained from the National Compliance Database (NCDB). NCDB supports the implementation of FIFRA (Federal Insecticide, Fungicide, and Rodenticide Act) and TSCA (Toxic Substances Control Act). Some EPA regions are now closing out records. Because of that, and the fact that some EPA regions are not providing EPA Headquarters with updated records, it was decided to create a HIST FTTS database. It included records that may not be included in the newer FTTS database updates. This database is no longer updated.

Date of Government Version: 10/19/2006  
Date Data Arrived at EDR: 03/01/2007  
Date Made Active in Reports: 04/10/2007  
Number of Days to Update: 40

Source: Environmental Protection Agency  
Telephone: 202-564-2501  
Last EDR Contact: 12/17/2008  
Next Scheduled EDR Contact: 03/17/2008  
Data Release Frequency: No Update Planned

## SSTS: Section 7 Tracking Systems

Section 7 of the Federal Insecticide, Fungicide and Rodenticide Act, as amended (92 Stat. 829) requires all registered pesticide-producing establishments to submit a report to the Environmental Protection Agency by March 1st each year. Each establishment must report the types and amounts of pesticides, active ingredients and devices being produced, and those having been produced and sold or distributed in the past year.

Date of Government Version: 12/31/2009  
Date Data Arrived at EDR: 12/10/2010  
Date Made Active in Reports: 02/25/2011  
Number of Days to Update: 77

Source: EPA  
Telephone: 202-564-4203  
Last EDR Contact: 04/29/2013  
Next Scheduled EDR Contact: 08/12/2013  
Data Release Frequency: Annually

# GOVERNMENT RECORDS SEARCHED / DATA CURRENCY TRACKING

## ICIS: Integrated Compliance Information System

The Integrated Compliance Information System (ICIS) supports the information needs of the national enforcement and compliance program as well as the unique needs of the National Pollutant Discharge Elimination System (NPDES) program.

Date of Government Version: 07/20/2011	Source: Environmental Protection Agency
Date Data Arrived at EDR: 11/10/2011	Telephone: 202-564-5088
Date Made Active in Reports: 01/10/2012	Last EDR Contact: 04/15/2013
Number of Days to Update: 61	Next Scheduled EDR Contact: 07/29/2013
	Data Release Frequency: Quarterly

## PADS: PCB Activity Database System

PCB Activity Database. PADS Identifies generators, transporters, commercial storers and/or brokers and disposers of PCB's who are required to notify the EPA of such activities.

Date of Government Version: 11/01/2010	Source: EPA
Date Data Arrived at EDR: 11/10/2010	Telephone: 202-566-0500
Date Made Active in Reports: 02/16/2011	Last EDR Contact: 04/19/2013
Number of Days to Update: 98	Next Scheduled EDR Contact: 07/29/2013
	Data Release Frequency: Annually

## MLTS: Material Licensing Tracking System

MLTS is maintained by the Nuclear Regulatory Commission and contains a list of approximately 8,100 sites which possess or use radioactive materials and which are subject to NRC licensing requirements. To maintain currency, EDR contacts the Agency on a quarterly basis.

Date of Government Version: 06/21/2011	Source: Nuclear Regulatory Commission
Date Data Arrived at EDR: 07/15/2011	Telephone: 301-415-7169
Date Made Active in Reports: 09/13/2011	Last EDR Contact: 03/11/2013
Number of Days to Update: 60	Next Scheduled EDR Contact: 06/24/2013
	Data Release Frequency: Quarterly

## RADINFO: Radiation Information Database

The Radiation Information Database (RADINFO) contains information about facilities that are regulated by U.S. Environmental Protection Agency (EPA) regulations for radiation and radioactivity.

Date of Government Version: 01/08/2013	Source: Environmental Protection Agency
Date Data Arrived at EDR: 01/09/2013	Telephone: 202-343-9775
Date Made Active in Reports: 04/12/2013	Last EDR Contact: 04/11/2013
Number of Days to Update: 93	Next Scheduled EDR Contact: 07/22/2013
	Data Release Frequency: Quarterly

## FINDS: Facility Index System/Facility Registry System

Facility Index System. FINDS contains both facility information and 'pointers' to other sources that contain more detail. EDR includes the following FINDS databases in this report: PCS (Permit Compliance System), AIRS (Aerometric Information Retrieval System), DOCKET (Enforcement Docket used to manage and track information on civil judicial enforcement cases for all environmental statutes), FURS (Federal Underground Injection Control), C-DOCKET (Criminal Docket System used to track criminal enforcement actions for all environmental statutes), FFIS (Federal Facilities Information System), STATE (State Environmental Laws and Statutes), and PADS (PCB Activity Data System).

Date of Government Version: 10/23/2011	Source: EPA
Date Data Arrived at EDR: 12/13/2011	Telephone: (415) 947-8000
Date Made Active in Reports: 03/01/2012	Last EDR Contact: 03/12/2013
Number of Days to Update: 79	Next Scheduled EDR Contact: 06/24/2013
	Data Release Frequency: Quarterly

## RAATS: RCRA Administrative Action Tracking System

RCRA Administration Action Tracking System. RAATS contains records based on enforcement actions issued under RCRA pertaining to major violators and includes administrative and civil actions brought by the EPA. For administration actions after September 30, 1995, data entry in the RAATS database was discontinued. EPA will retain a copy of the database for historical records. It was necessary to terminate RAATS because a decrease in agency resources made it impossible to continue to update the information contained in the database.

## GOVERNMENT RECORDS SEARCHED / DATA CURRENCY TRACKING

Date of Government Version: 04/17/1995  
Date Data Arrived at EDR: 07/03/1995  
Date Made Active in Reports: 08/07/1995  
Number of Days to Update: 35

Source: EPA  
Telephone: 202-564-4104  
Last EDR Contact: 06/02/2008  
Next Scheduled EDR Contact: 09/01/2008  
Data Release Frequency: No Update Planned

### RMP: Risk Management Plans

When Congress passed the Clean Air Act Amendments of 1990, it required EPA to publish regulations and guidance for chemical accident prevention at facilities using extremely hazardous substances. The Risk Management Program Rule (RMP Rule) was written to implement Section 112(r) of these amendments. The rule, which built upon existing industry codes and standards, requires companies of all sizes that use certain flammable and toxic substances to develop a Risk Management Program, which includes a(n): Hazard assessment that details the potential effects of an accidental release, an accident history of the last five years, and an evaluation of worst-case and alternative accidental releases; Prevention program that includes safety precautions and maintenance, monitoring, and employee training measures; and Emergency response program that spells out emergency health care, employee training measures and procedures for informing the public and response agencies (e.g the fire department) should an accident occur.

Date of Government Version: 05/08/2012  
Date Data Arrived at EDR: 05/25/2012  
Date Made Active in Reports: 07/10/2012  
Number of Days to Update: 46

Source: Environmental Protection Agency  
Telephone: 202-564-8600  
Last EDR Contact: 04/29/2013  
Next Scheduled EDR Contact: 08/12/2013  
Data Release Frequency: Varies

### BRS: Biennial Reporting System

The Biennial Reporting System is a national system administered by the EPA that collects data on the generation and management of hazardous waste. BRS captures detailed data from two groups: Large Quantity Generators (LQG) and Treatment, Storage, and Disposal Facilities.

Date of Government Version: 12/31/2011  
Date Data Arrived at EDR: 02/26/2013  
Date Made Active in Reports: 04/19/2013  
Number of Days to Update: 52

Source: EPA/NTIS  
Telephone: 800-424-9346  
Last EDR Contact: 02/26/2013  
Next Scheduled EDR Contact: 06/10/2013  
Data Release Frequency: Biennially

### CA BOND EXP. PLAN: Bond Expenditure Plan

Department of Health Services developed a site-specific expenditure plan as the basis for an appropriation of Hazardous Substance Cleanup Bond Act funds. It is not updated.

Date of Government Version: 01/01/1989  
Date Data Arrived at EDR: 07/27/1994  
Date Made Active in Reports: 08/02/1994  
Number of Days to Update: 6

Source: Department of Health Services  
Telephone: 916-255-2118  
Last EDR Contact: 05/31/1994  
Next Scheduled EDR Contact: N/A  
Data Release Frequency: No Update Planned

### NPDES: NPDES Permits Listing

A listing of NPDES permits, including stormwater.

Date of Government Version: 02/18/2013  
Date Data Arrived at EDR: 02/18/2013  
Date Made Active in Reports: 03/20/2013  
Number of Days to Update: 30

Source: State Water Resources Control Board  
Telephone: 916-445-9379  
Last EDR Contact: 02/18/2013  
Next Scheduled EDR Contact: 06/03/2013  
Data Release Frequency: Quarterly

### UIC: UIC Listing

A listing of underground control injection wells.

Date of Government Version: 03/05/2013  
Date Data Arrived at EDR: 03/19/2013  
Date Made Active in Reports: 03/27/2013  
Number of Days to Update: 8

Source: Department of Conservation  
Telephone: 916-445-2408  
Last EDR Contact: 03/19/2013  
Next Scheduled EDR Contact: 12/31/2012  
Data Release Frequency: Varies

# GOVERNMENT RECORDS SEARCHED / DATA CURRENCY TRACKING

## CORTESE: "Cortese" Hazardous Waste & Substances Sites List

The sites for the list are designated by the State Water Resource Control Board (LUST), the Integrated Waste Board (SWF/LS), and the Department of Toxic Substances Control (Cal-Sites).

Date of Government Version: 01/02/2013	Source: CAL EPA/Office of Emergency Information
Date Data Arrived at EDR: 01/03/2013	Telephone: 916-323-3400
Date Made Active in Reports: 02/22/2013	Last EDR Contact: 04/02/2013
Number of Days to Update: 50	Next Scheduled EDR Contact: 07/15/2013
	Data Release Frequency: Quarterly

## HIST CORTESE: Hazardous Waste & Substance Site List

The sites for the list are designated by the State Water Resource Control Board [LUST], the Integrated Waste Board [SWF/LS], and the Department of Toxic Substances Control [CAL SITES]. This listing is no longer updated by the state agency.

Date of Government Version: 04/01/2001	Source: Department of Toxic Substances Control
Date Data Arrived at EDR: 01/22/2009	Telephone: 916-323-3400
Date Made Active in Reports: 04/08/2009	Last EDR Contact: 01/22/2009
Number of Days to Update: 76	Next Scheduled EDR Contact: N/A
	Data Release Frequency: No Update Planned

## NOTIFY 65: Proposition 65 Records

Listings of all Proposition 65 incidents reported to counties by the State Water Resources Control Board and the Regional Water Quality Control Board. This database is no longer updated by the reporting agency.

Date of Government Version: 10/21/1993	Source: State Water Resources Control Board
Date Data Arrived at EDR: 11/01/1993	Telephone: 916-445-3846
Date Made Active in Reports: 11/19/1993	Last EDR Contact: 03/25/2013
Number of Days to Update: 18	Next Scheduled EDR Contact: 07/08/2013
	Data Release Frequency: No Update Planned

## DRYCLEANERS: Cleaner Facilities

A list of drycleaner related facilities that have EPA ID numbers. These are facilities with certain SIC codes: power laundries, family and commercial; garment pressing and cleaner's agents; linen supply; coin-operated laundries and cleaning; drycleaning plants, except rugs; carpet and upholster cleaning; industrial launderers; laundry and garment services.

Date of Government Version: 12/11/2012	Source: Department of Toxic Substance Control
Date Data Arrived at EDR: 12/12/2012	Telephone: 916-327-4498
Date Made Active in Reports: 01/04/2013	Last EDR Contact: 03/11/2013
Number of Days to Update: 23	Next Scheduled EDR Contact: 12/24/2012
	Data Release Frequency: Annually

## WIP: Well Investigation Program Case List

Well Investigation Program case in the San Gabriel and San Fernando Valley area.

Date of Government Version: 07/03/2009	Source: Los Angeles Water Quality Control Board
Date Data Arrived at EDR: 07/21/2009	Telephone: 213-576-6726
Date Made Active in Reports: 08/03/2009	Last EDR Contact: 04/01/2013
Number of Days to Update: 13	Next Scheduled EDR Contact: 07/15/2013
	Data Release Frequency: Varies

## ENF: Enforcement Action Listing

A listing of Water Board Enforcement Actions. Formal is everything except Oral/Verbal Communication, Notice of Violation, Expedited Payment Letter, and Staff Enforcement Letter.

Date of Government Version: 01/08/2013	Source: State Water Resources Control Board
Date Data Arrived at EDR: 01/29/2013	Telephone: 916-445-9379
Date Made Active in Reports: 03/19/2013	Last EDR Contact: 04/26/2013
Number of Days to Update: 49	Next Scheduled EDR Contact: 08/12/2013
	Data Release Frequency: Varies

# GOVERNMENT RECORDS SEARCHED / DATA CURRENCY TRACKING

## HAZNET: Facility and Manifest Data

Facility and Manifest Data. The data is extracted from the copies of hazardous waste manifests received each year by the DTSC. The annual volume of manifests is typically 700,000 - 1,000,000 annually, representing approximately 350,000 - 500,000 shipments. Data are from the manifests submitted without correction, and therefore many contain some invalid values for data elements such as generator ID, TSD ID, waste category, and disposal method.

Date of Government Version: 12/31/2011	Source: California Environmental Protection Agency
Date Data Arrived at EDR: 06/22/2012	Telephone: 916-255-1136
Date Made Active in Reports: 07/06/2012	Last EDR Contact: 04/19/2013
Number of Days to Update: 14	Next Scheduled EDR Contact: 07/29/2013
	Data Release Frequency: Annually

## EMI: Emissions Inventory Data

Toxics and criteria pollutant emissions data collected by the ARB and local air pollution agencies.

Date of Government Version: 12/31/2008	Source: California Air Resources Board
Date Data Arrived at EDR: 09/29/2010	Telephone: 916-322-2990
Date Made Active in Reports: 10/18/2010	Last EDR Contact: 03/29/2013
Number of Days to Update: 19	Next Scheduled EDR Contact: 07/08/2013
	Data Release Frequency: Varies

## INDIAN RESERV: Indian Reservations

This map layer portrays Indian administered lands of the United States that have any area equal to or greater than 640 acres.

Date of Government Version: 12/31/2005	Source: USGS
Date Data Arrived at EDR: 12/08/2006	Telephone: 202-208-3710
Date Made Active in Reports: 01/11/2007	Last EDR Contact: 04/19/2013
Number of Days to Update: 34	Next Scheduled EDR Contact: 07/29/2013
	Data Release Frequency: Semi-Annually

## SCRD DRYCLEANERS: State Coalition for Remediation of Drycleaners Listing

The State Coalition for Remediation of Drycleaners was established in 1998, with support from the U.S. EPA Office of Superfund Remediation and Technology Innovation. It is comprised of representatives of states with established drycleaner remediation programs. Currently the member states are Alabama, Connecticut, Florida, Illinois, Kansas, Minnesota, Missouri, North Carolina, Oregon, South Carolina, Tennessee, Texas, and Wisconsin.

Date of Government Version: 03/07/2011	Source: Environmental Protection Agency
Date Data Arrived at EDR: 03/09/2011	Telephone: 615-532-8599
Date Made Active in Reports: 05/02/2011	Last EDR Contact: 05/06/2013
Number of Days to Update: 54	Next Scheduled EDR Contact: 08/05/2013
	Data Release Frequency: Varies

## US FIN ASSUR: Financial Assurance Information

All owners and operators of facilities that treat, store, or dispose of hazardous waste are required to provide proof that they will have sufficient funds to pay for the clean up, closure, and post-closure care of their facilities.

Date of Government Version: 11/20/2012	Source: Environmental Protection Agency
Date Data Arrived at EDR: 11/30/2012	Telephone: 202-566-1917
Date Made Active in Reports: 02/27/2013	Last EDR Contact: 02/19/2013
Number of Days to Update: 89	Next Scheduled EDR Contact: 06/03/2013
	Data Release Frequency: Quarterly

## PCB TRANSFORMER: PCB Transformer Registration Database

The database of PCB transformer registrations that includes all PCB registration submittals.

Date of Government Version: 02/01/2011	Source: Environmental Protection Agency
Date Data Arrived at EDR: 10/19/2011	Telephone: 202-566-0517
Date Made Active in Reports: 01/10/2012	Last EDR Contact: 05/03/2013
Number of Days to Update: 83	Next Scheduled EDR Contact: 08/12/2013
	Data Release Frequency: Varies



# GOVERNMENT RECORDS SEARCHED / DATA CURRENCY TRACKING

## PROC: Certified Processors Database

A listing of certified processors.

Date of Government Version: 03/18/2013  
Date Data Arrived at EDR: 03/19/2013  
Date Made Active in Reports: 03/27/2013  
Number of Days to Update: 8

Source: Department of Conservation  
Telephone: 916-323-3836  
Last EDR Contact: 03/19/2013  
Next Scheduled EDR Contact: 07/01/2013  
Data Release Frequency: Quarterly

## MWMP: Medical Waste Management Program Listing

The Medical Waste Management Program (MWMP) ensures the proper handling and disposal of medical waste by permitting and inspecting medical waste Offsite Treatment Facilities (PDF) and Transfer Stations (PDF) throughout the state. MWMP also oversees all Medical Waste Transporters.

Date of Government Version: 03/06/2013  
Date Data Arrived at EDR: 03/12/2013  
Date Made Active in Reports: 03/25/2013  
Number of Days to Update: 13

Source: Department of Public Health  
Telephone: 916-558-1784  
Last EDR Contact: 03/11/2013  
Next Scheduled EDR Contact: 06/24/2013  
Data Release Frequency: Varies

## COAL ASH DOE: Sleam-Electric Plan Operation Data

A listing of power plants that store ash in surface ponds.

Date of Government Version: 12/31/2005  
Date Data Arrived at EDR: 08/07/2009  
Date Made Active in Reports: 10/22/2009  
Number of Days to Update: 76

Source: Department of Energy  
Telephone: 202-586-8719  
Last EDR Contact: 04/18/2013  
Next Scheduled EDR Contact: 07/29/2013  
Data Release Frequency: Varies

## COAL ASH EPA: Coal Combustion Residues Surface Impoundments List

A listing of coal combustion residues surface impoundments with high hazard potential ratings.

Date of Government Version: 08/17/2010  
Date Data Arrived at EDR: 01/03/2011  
Date Made Active in Reports: 03/21/2011  
Number of Days to Update: 77

Source: Environmental Protection Agency  
Telephone: N/A  
Last EDR Contact: 03/15/2013  
Next Scheduled EDR Contact: 06/24/2013  
Data Release Frequency: Varies

## HWT: Registered Hazardous Waste Transporter Database

A listing of hazardous waste transporters. In California, unless specifically exempted, it is unlawful for any person to transport hazardous wastes unless the person holds a valid registration issued by DTSC. A hazardous waste transporter registration is valid for one year and is assigned a unique registration number.

Date of Government Version: 01/15/2013  
Date Data Arrived at EDR: 01/15/2013  
Date Made Active in Reports: 02/22/2013  
Number of Days to Update: 38

Source: Department of Toxic Substances Control  
Telephone: 916-440-7145  
Last EDR Contact: 04/16/2013  
Next Scheduled EDR Contact: 07/29/2013  
Data Release Frequency: Quarterly

## HWP: EnviroStor Permitted Facilities Listing

Detailed information on permitted hazardous waste facilities and corrective action ("cleanups") tracked in EnviroStor.

Date of Government Version: 02/25/2013  
Date Data Arrived at EDR: 02/26/2013  
Date Made Active in Reports: 03/25/2013  
Number of Days to Update: 27

Source: Department of Toxic Substances Control  
Telephone: 916-323-3400  
Last EDR Contact: 02/26/2013  
Next Scheduled EDR Contact: 06/10/2013  
Data Release Frequency: Quarterly

## Financial Assurance 2: Financial Assurance Information Listing

A listing of financial assurance information for solid waste facilities. Financial assurance is intended to ensure that resources are available to pay for the cost of closure, post-closure care, and corrective measures if the owner or operator of a regulated facility is unable or unwilling to pay.

# GOVERNMENT RECORDS SEARCHED / DATA CURRENCY TRACKING

Date of Government Version: 02/19/2013  
Date Data Arrived at EDR: 02/20/2013  
Date Made Active in Reports: 03/20/2013  
Number of Days to Update: 28

Source: California Integrated Waste Management Board  
Telephone: 916-341-6066  
Last EDR Contact: 02/18/2013  
Next Scheduled EDR Contact: 06/03/2013  
Data Release Frequency: Varies

## Financial Assurance 1: Financial Assurance Information Listing

Financial Assurance information

Date of Government Version: 03/01/2007  
Date Data Arrived at EDR: 06/01/2007  
Date Made Active in Reports: 06/29/2007  
Number of Days to Update: 28

Source: Department of Toxic Substances Control  
Telephone: 916-255-3628  
Last EDR Contact: 05/03/2013  
Next Scheduled EDR Contact: 08/12/2013  
Data Release Frequency: Varies

## LEAD SMELTER 1: Lead Smelter Sites

A listing of former lead smelter site locations.

Date of Government Version: 01/29/2013  
Date Data Arrived at EDR: 02/14/2013  
Date Made Active in Reports: 02/27/2013  
Number of Days to Update: 13

Source: Environmental Protection Agency  
Telephone: 703-603-8787  
Last EDR Contact: 04/08/2013  
Next Scheduled EDR Contact: 07/22/2013  
Data Release Frequency: Varies

## LEAD SMELTER 2: Lead Smelter Sites

A list of several hundred sites in the U.S. where secondary lead smelting was done from 1931 and 1964. These sites may pose a threat to public health through ingestion or inhalation of contaminated soil or dust

Date of Government Version: 04/05/2001  
Date Data Arrived at EDR: 10/27/2010  
Date Made Active in Reports: 12/02/2010  
Number of Days to Update: 36

Source: American Journal of Public Health  
Telephone: 703-305-6451  
Last EDR Contact: 12/02/2009  
Next Scheduled EDR Contact: N/A  
Data Release Frequency: No Update Planned

## 2020 COR ACTION: 2020 Corrective Action Program List

The EPA has set ambitious goals for the RCRA Corrective Action program by creating the 2020 Corrective Action Universe. This RCRA cleanup baseline includes facilities expected to need corrective action. The 2020 universe contains a wide variety of sites. Some properties are heavily contaminated while others were contaminated but have since been cleaned up. Still others have not been fully investigated yet, and may require little or no remediation. Inclusion in the 2020 Universe does not necessarily imply failure on the part of a facility to meet its RCRA obligations.

Date of Government Version: 11/11/2011  
Date Data Arrived at EDR: 05/18/2012  
Date Made Active in Reports: 05/25/2012  
Number of Days to Update: 7

Source: Environmental Protection Agency  
Telephone: 703-308-4044  
Last EDR Contact: 02/15/2013  
Next Scheduled EDR Contact: 05/27/2013  
Data Release Frequency: Varies

## FEDLAND: Federal and Indian Lands

Federally and Indian administered lands of the United States. Lands included are administered by: Army Corps of Engineers, Bureau of Reclamation, National Wild and Scenic River, National Wildlife Refuge, Public Domain Land, Wilderness, Wilderness Study Area, Wildlife Management Area, Bureau of Indian Affairs, Bureau of Land Management, Department of Justice, Forest Service, Fish and Wildlife Service, National Park Service.

Date of Government Version: 12/31/2005  
Date Data Arrived at EDR: 02/06/2006  
Date Made Active in Reports: 01/11/2007  
Number of Days to Update: 339

Source: U.S. Geological Survey  
Telephone: 888-275-8747  
Last EDR Contact: 04/19/2013  
Next Scheduled EDR Contact: 07/29/2013  
Data Release Frequency: N/A

# GOVERNMENT RECORDS SEARCHED / DATA CURRENCY TRACKING

## PRP: Potentially Responsible Parties

A listing of verified Potentially Responsible Parties

Date of Government Version: 12/02/2012	Source: EPA
Date Data Arrived at EDR: 01/03/2013	Telephone: 202-564-6023
Date Made Active in Reports: 03/13/2013	Last EDR Contact: 04/04/2013
Number of Days to Update: 69	Next Scheduled EDR Contact: 07/15/2013
	Data Release Frequency: Quarterly

## WDS: Waste Discharge System

Sites which have been issued waste discharge requirements.

Date of Government Version: 06/19/2007	Source: State Water Resources Control Board
Date Data Arrived at EDR: 06/20/2007	Telephone: 916-341-5227
Date Made Active in Reports: 06/29/2007	Last EDR Contact: 02/25/2013
Number of Days to Update: 9	Next Scheduled EDR Contact: 06/10/2013
	Data Release Frequency: Quarterly

## US AIRS (AFS): Aerometric Information Retrieval System Facility Subsystem (AFS)

The database is a sub-system of Aerometric Information Retrieval System (AIRS). AFS contains compliance data on air pollution point sources regulated by the U.S. EPA and/or state and local air regulatory agencies. This information comes from source reports by various stationary sources of air pollution, such as electric power plants, steel mills, factories, and universities, and provides information about the air pollutants they produce. Action, air program, air program pollutant, and general level plant data. It is used to track emissions and compliance data from industrial plants.

Date of Government Version: 11/15/2012	Source: EPA
Date Data Arrived at EDR: 11/16/2012	Telephone: 202-564-5962
Date Made Active in Reports: 02/15/2013	Last EDR Contact: 04/01/2013
Number of Days to Update: 91	Next Scheduled EDR Contact: 07/15/2013
	Data Release Frequency: Annually

## US AIRS MINOR: Air Facility System Data

A listing of minor source facilities.

Date of Government Version: 11/15/2012	Source: EPA
Date Data Arrived at EDR: 11/16/2012	Telephone: 202-564-5962
Date Made Active in Reports: 02/15/2013	Last EDR Contact: 04/01/2013
Number of Days to Update: 91	Next Scheduled EDR Contact: 07/15/2013
	Data Release Frequency: Annually

## EPA WATCH LIST: EPA WATCH LIST

EPA maintains a "Watch List" to facilitate dialogue between EPA, state and local environmental agencies on enforcement matters relating to facilities with alleged violations identified as either significant or high priority. Being on the Watch List does not mean that the facility has actually violated the law only that an investigation by EPA or a state or local environmental agency has led those organizations to allege that an unproven violation has in fact occurred. Being on the Watch List does not represent a higher level of concern regarding the alleged violations that were detected, but instead indicates cases requiring additional dialogue between EPA, state and local agencies - primarily because of the length of time the alleged violation has gone unaddressed or unresolved.

Date of Government Version: 07/31/2012	Source: Environmental Protection Agency
Date Data Arrived at EDR: 08/13/2012	Telephone: 617-520-3000
Date Made Active in Reports: 09/18/2012	Last EDR Contact: 02/12/2013
Number of Days to Update: 36	Next Scheduled EDR Contact: 05/27/2013
	Data Release Frequency: Quarterly

## **EDR HIGH RISK HISTORICAL RECORDS**

### ***EDR Exclusive Records***

# GOVERNMENT RECORDS SEARCHED / DATA CURRENCY TRACKING

## EDR MGP: EDR Proprietary Manufactured Gas Plants

The EDR Proprietary Manufactured Gas Plant Database includes records of coal gas plants (manufactured gas plants) compiled by EDR's researchers. Manufactured gas sites were used in the United States from the 1800's to 1950's to produce a gas that could be distributed and used as fuel. These plants used whale oil, rosin, coal, or a mixture of coal, oil, and water that also produced a significant amount of waste. Many of the byproducts of the gas production, such as coal tar (oily waste containing volatile and non-volatile chemicals), sludges, oils and other compounds are potentially hazardous to human health and the environment. The byproduct from this process was frequently disposed of directly at the plant site and can remain or spread slowly, serving as a continuous source of soil and groundwater contamination.

Date of Government Version: N/A  
Date Data Arrived at EDR: N/A  
Date Made Active in Reports: N/A  
Number of Days to Update: N/A

Source: EDR, Inc.  
Telephone: N/A  
Last EDR Contact: N/A  
Next Scheduled EDR Contact: N/A  
Data Release Frequency: No Update Planned

## EDR US Hist Auto Stat: EDR Exclusive Historic Gas Stations

EDR has searched selected national collections of business directories and has collected listings of potential gas station/filling station/service station sites that were available to EDR researchers. EDR's review was limited to those categories of sources that might, in EDR's opinion, include gas station/filling station/service station establishments. The categories reviewed included, but were not limited to gas, gas station, gasoline station, filling station, auto, automobile repair, auto service station, service station, etc. This database falls within a category of information EDR classifies as "High Risk Historical Records", or HRHR. EDR's HRHR effort presents unique and sometimes proprietary data about past sites and operations that typically create environmental concerns, but may not show up in current government records searches.

Date of Government Version: N/A  
Date Data Arrived at EDR: N/A  
Date Made Active in Reports: N/A  
Number of Days to Update: N/A

Source: EDR, Inc.  
Telephone: N/A  
Last EDR Contact: N/A  
Next Scheduled EDR Contact: N/A  
Data Release Frequency: Varies

## EDR US Hist Cleaners: EDR Exclusive Historic Dry Cleaners

EDR has searched selected national collections of business directories and has collected listings of potential dry cleaner sites that were available to EDR researchers. EDR's review was limited to those categories of sources that might, in EDR's opinion, include dry cleaning establishments. The categories reviewed included, but were not limited to dry cleaners, cleaners, laundry, laundromat, cleaning/laundry, wash & dry etc. This database falls within a category of information EDR classifies as "High Risk Historical Records", or HRHR. EDR's HRHR effort presents unique and sometimes proprietary data about past sites and operations that typically create environmental concerns, but may not show up in current government records searches.

Date of Government Version: N/A  
Date Data Arrived at EDR: N/A  
Date Made Active in Reports: N/A  
Number of Days to Update: N/A

Source: EDR, Inc.  
Telephone: N/A  
Last EDR Contact: N/A  
Next Scheduled EDR Contact: N/A  
Data Release Frequency: Varies

## EDR US Hist Cleaners: EDR Proprietary Historic Dry Cleaners - Cole

Date of Government Version: N/A  
Date Data Arrived at EDR: N/A  
Date Made Active in Reports: N/A  
Number of Days to Update: N/A

Source: N/A  
Telephone: N/A  
Last EDR Contact: N/A  
Next Scheduled EDR Contact: N/A  
Data Release Frequency: Varies

## EDR US Hist Auto Stat: EDR Proprietary Historic Gas Stations - Cole

Date of Government Version: N/A  
Date Data Arrived at EDR: N/A  
Date Made Active in Reports: N/A  
Number of Days to Update: N/A

Source: N/A  
Telephone: N/A  
Last EDR Contact: N/A  
Next Scheduled EDR Contact: N/A  
Data Release Frequency: Varies

# GOVERNMENT RECORDS SEARCHED / DATA CURRENCY TRACKING

## COUNTY RECORDS

### ALAMEDA COUNTY:

#### Contaminated Sites

A listing of contaminated sites overseen by the Toxic Release Program (oil and groundwater contamination from chemical releases and spills) and the Leaking Underground Storage Tank Program (soil and ground water contamination from leaking petroleum USTs).

Date of Government Version: 01/16/2013  
Date Data Arrived at EDR: 01/17/2013  
Date Made Active in Reports: 02/22/2013  
Number of Days to Update: 36

Source: Alameda County Environmental Health Services  
Telephone: 510-567-6700  
Last EDR Contact: 04/01/2013  
Next Scheduled EDR Contact: 07/15/2013  
Data Release Frequency: Semi-Annually

#### Underground Tanks

Underground storage tank sites located in Alameda county.

Date of Government Version: 01/16/2013  
Date Data Arrived at EDR: 01/17/2013  
Date Made Active in Reports: 01/31/2013  
Number of Days to Update: 14

Source: Alameda County Environmental Health Services  
Telephone: 510-567-6700  
Last EDR Contact: 04/01/2013  
Next Scheduled EDR Contact: 07/15/2013  
Data Release Frequency: Semi-Annually

### AMADOR COUNTY:

#### CUPA Facility List

Cupa Facility List

Date of Government Version: 03/13/2013  
Date Data Arrived at EDR: 03/14/2013  
Date Made Active in Reports: 04/04/2013  
Number of Days to Update: 21

Source: Amador County Environmental Health  
Telephone: 209-223-6439  
Last EDR Contact: 03/11/2013  
Next Scheduled EDR Contact: 06/24/2013  
Data Release Frequency: Varies

### BUTTE COUNTY:

#### CUPA Facility Listing

Cupa facility list.

Date of Government Version: 10/16/2012  
Date Data Arrived at EDR: 10/17/2012  
Date Made Active in Reports: 11/13/2012  
Number of Days to Update: 27

Source: Public Health Department  
Telephone: 530-538-7149  
Last EDR Contact: 04/26/2013  
Next Scheduled EDR Contact: 04/29/2013  
Data Release Frequency: Varies

### CALVERAS COUNTY:

#### CUPA Facility Listing

Cupa Facility Listing

Date of Government Version: 12/21/2012  
Date Data Arrived at EDR: 01/04/2013  
Date Made Active in Reports: 02/22/2013  
Number of Days to Update: 49

Source: Calveras County Environmental Health  
Telephone: 209-754-6399  
Last EDR Contact: 04/15/2013  
Next Scheduled EDR Contact: 07/15/2013  
Data Release Frequency: Quarterly

### COLUSA COUNTY:

# GOVERNMENT RECORDS SEARCHED / DATA CURRENCY TRACKING

## CUPA Facility List

Cupa facility list.

Date of Government Version: 01/04/2013  
Date Data Arrived at EDR: 01/14/2013  
Date Made Active in Reports: 03/01/2013  
Number of Days to Update: 46

Source: Health & Human Services  
Telephone: 530-458-0396  
Last EDR Contact: 02/11/2013  
Next Scheduled EDR Contact: 05/27/2013  
Data Release Frequency: Varies

## CONTRA COSTA COUNTY:

### Site List

List includes sites from the underground tank, hazardous waste generator and business plan/2185 programs.

Date of Government Version: 11/27/2012  
Date Data Arrived at EDR: 11/28/2012  
Date Made Active in Reports: 01/15/2013  
Number of Days to Update: 48

Source: Contra Costa Health Services Department  
Telephone: 925-646-2286  
Last EDR Contact: 05/06/2013  
Next Scheduled EDR Contact: 08/19/2013  
Data Release Frequency: Semi-Annually

## DEL NORTE COUNTY:

### CUPA Facility List

Cupa Facility list

Date of Government Version: 01/09/2013  
Date Data Arrived at EDR: 01/10/2013  
Date Made Active in Reports: 02/25/2013  
Number of Days to Update: 46

Source: Del Norte County Environmental Health Division  
Telephone: 707-465-0426  
Last EDR Contact: 05/06/2013  
Next Scheduled EDR Contact: 08/19/2013  
Data Release Frequency: Varies

## EL DORADO COUNTY:

### CUPA Facility List

CUPA facility list.

Date of Government Version: 02/27/2013  
Date Data Arrived at EDR: 02/28/2013  
Date Made Active in Reports: 03/25/2013  
Number of Days to Update: 25

Source: El Dorado County Environmental Management Department  
Telephone: 530-621-6623  
Last EDR Contact: 05/06/2013  
Next Scheduled EDR Contact: 08/19/2013  
Data Release Frequency: Varies

## FRESNO COUNTY:

### CUPA Resources List

Certified Unified Program Agency. CUPA's are responsible for implementing a unified hazardous materials and hazardous waste management regulatory program. The agency provides oversight of businesses that deal with hazardous materials, operate underground storage tanks or aboveground storage tanks.

Date of Government Version: 02/07/2013  
Date Data Arrived at EDR: 02/08/2013  
Date Made Active in Reports: 03/01/2013  
Number of Days to Update: 21

Source: Dept. of Community Health  
Telephone: 559-445-3271  
Last EDR Contact: 04/15/2013  
Next Scheduled EDR Contact: 07/29/2013  
Data Release Frequency: Semi-Annually

## HUMBOLDT COUNTY:

# GOVERNMENT RECORDS SEARCHED / DATA CURRENCY TRACKING

## CUPA Facility List

CUPA facility list.

Date of Government Version: 03/15/2013  
Date Data Arrived at EDR: 03/19/2013  
Date Made Active in Reports: 03/27/2013  
Number of Days to Update: 8

Source: Humboldt County Environmental Health  
Telephone: N/A  
Last EDR Contact: 02/25/2013  
Next Scheduled EDR Contact: 06/10/2013  
Data Release Frequency: Varies

## IMPERIAL COUNTY:

### CUPA Facility List

Cupa facility list.

Date of Government Version: 05/01/2012  
Date Data Arrived at EDR: 05/02/2012  
Date Made Active in Reports: 06/11/2012  
Number of Days to Update: 40

Source: San Diego Border Field Office  
Telephone: 760-339-2777  
Last EDR Contact: 04/29/2013  
Next Scheduled EDR Contact: 08/12/2013  
Data Release Frequency: Varies

## INYO COUNTY:

### CUPA Facility List

Cupa facility list.

Date of Government Version: 06/26/2012  
Date Data Arrived at EDR: 06/27/2012  
Date Made Active in Reports: 08/17/2012  
Number of Days to Update: 51

Source: Inyo County Environmental Health Services  
Telephone: 760-878-0238  
Last EDR Contact: 02/25/2013  
Next Scheduled EDR Contact: 06/10/2013  
Data Release Frequency: Varies

## KERN COUNTY:

### Underground Storage Tank Sites & Tank Listing Kern County Sites and Tanks Listing.

Date of Government Version: 08/31/2010  
Date Data Arrived at EDR: 09/01/2010  
Date Made Active in Reports: 09/30/2010  
Number of Days to Update: 29

Source: Kern County Environment Health Services Department  
Telephone: 661-862-8700  
Last EDR Contact: 02/11/2013  
Next Scheduled EDR Contact: 05/27/2013  
Data Release Frequency: Quarterly

## KINGS COUNTY:

### CUPA Facility List

A listing of sites included in the county's Certified Unified Program Agency database. California's Secretary for Environmental Protection established the unified hazardous materials and hazardous waste regulatory program as required by chapter 6.11 of the California Health and Safety Code. The Unified Program consolidates the administration, permits, inspections, and enforcement activities.

Date of Government Version: 02/12/2013  
Date Data Arrived at EDR: 02/13/2013  
Date Made Active in Reports: 03/21/2013  
Number of Days to Update: 36

Source: Kings County Department of Public Health  
Telephone: 559-584-1411  
Last EDR Contact: 02/12/2013  
Next Scheduled EDR Contact: 06/10/2013  
Data Release Frequency: Varies

## LAKE COUNTY:

# GOVERNMENT RECORDS SEARCHED / DATA CURRENCY TRACKING

## CUPA Facility List

Cupa facility list

Date of Government Version: 01/23/2013  
Date Data Arrived at EDR: 01/25/2013  
Date Made Active in Reports: 02/27/2013  
Number of Days to Update: 33

Source: Lake County Environmental Health  
Telephone: 707-263-1164  
Last EDR Contact: 04/19/2013  
Next Scheduled EDR Contact: 08/05/2013  
Data Release Frequency: Varies

## LOS ANGELES COUNTY:

### San Gabriel Valley Areas of Concern

San Gabriel Valley areas where VOC contamination is at or above the MCL as designated by region 9 EPA office.

Date of Government Version: 03/30/2009  
Date Data Arrived at EDR: 03/31/2009  
Date Made Active in Reports: 10/23/2009  
Number of Days to Update: 206

Source: EPA Region 9  
Telephone: 415-972-3178  
Last EDR Contact: 04/26/2013  
Next Scheduled EDR Contact: 07/01/2013  
Data Release Frequency: No Update Planned

### HMS: Street Number List

Industrial Waste and Underground Storage Tank Sites.

Date of Government Version: 10/31/2012  
Date Data Arrived at EDR: 12/28/2012  
Date Made Active in Reports: 01/25/2013  
Number of Days to Update: 28

Source: Department of Public Works  
Telephone: 626-458-3517  
Last EDR Contact: 04/15/2013  
Next Scheduled EDR Contact: 07/29/2013  
Data Release Frequency: Semi-Annually

### List of Solid Waste Facilities

Solid Waste Facilities in Los Angeles County.

Date of Government Version: 01/21/2013  
Date Data Arrived at EDR: 01/22/2013  
Date Made Active in Reports: 03/19/2013  
Number of Days to Update: 56

Source: La County Department of Public Works  
Telephone: 818-458-5185  
Last EDR Contact: 04/24/2013  
Next Scheduled EDR Contact: 08/05/2013  
Data Release Frequency: Varies

### City of Los Angeles Landfills

Landfills owned and maintained by the City of Los Angeles.

Date of Government Version: 03/05/2009  
Date Data Arrived at EDR: 03/10/2009  
Date Made Active in Reports: 04/08/2009  
Number of Days to Update: 29

Source: Engineering & Construction Division  
Telephone: 213-473-7869  
Last EDR Contact: 02/18/2013  
Next Scheduled EDR Contact: 06/03/2013  
Data Release Frequency: Varies

### Site Mitigation List

Industrial sites that have had some sort of spill or complaint.

Date of Government Version: 01/30/2013  
Date Data Arrived at EDR: 02/21/2013  
Date Made Active in Reports: 03/25/2013  
Number of Days to Update: 32

Source: Community Health Services  
Telephone: 323-890-7806  
Last EDR Contact: 04/19/2013  
Next Scheduled EDR Contact: 08/05/2013  
Data Release Frequency: Annually

### City of El Segundo Underground Storage Tank

Underground storage tank sites located in El Segundo city.



# GOVERNMENT RECORDS SEARCHED / DATA CURRENCY TRACKING

Date of Government Version: 01/23/2013  
Date Data Arrived at EDR: 01/25/2013  
Date Made Active in Reports: 03/27/2013  
Number of Days to Update: 61

Source: City of El Segundo Fire Department  
Telephone: 310-524-2236  
Last EDR Contact: 04/19/2013  
Next Scheduled EDR Contact: 08/05/2013  
Data Release Frequency: Semi-Annually

## City of Long Beach Underground Storage Tank

Underground storage tank sites located in the city of Long Beach.

Date of Government Version: 03/28/2003  
Date Data Arrived at EDR: 10/23/2003  
Date Made Active in Reports: 11/26/2003  
Number of Days to Update: 34

Source: City of Long Beach Fire Department  
Telephone: 562-570-2563  
Last EDR Contact: 04/26/2013  
Next Scheduled EDR Contact: 08/12/2013  
Data Release Frequency: Annually

## City of Torrance Underground Storage Tank

Underground storage tank sites located in the city of Torrance.

Date of Government Version: 01/14/2013  
Date Data Arrived at EDR: 01/15/2013  
Date Made Active in Reports: 01/31/2013  
Number of Days to Update: 16

Source: City of Torrance Fire Department  
Telephone: 310-618-2973  
Last EDR Contact: 04/15/2013  
Next Scheduled EDR Contact: 07/29/2013  
Data Release Frequency: Semi-Annually

## MADERA COUNTY:

### CUPA Facility List

A listing of sites included in the county's Certified Unified Program Agency database. California's Secretary for Environmental Protection established the unified hazardous materials and hazardous waste regulatory program as required by chapter 6.11 of the California Health and Safety Code. The Unified Program consolidates the administration, permits, inspections, and enforcement activities.

Date of Government Version: 12/18/2012  
Date Data Arrived at EDR: 12/20/2012  
Date Made Active in Reports: 02/08/2013  
Number of Days to Update: 50

Source: Madera County Environmental Health  
Telephone: 559-675-7823  
Last EDR Contact: 04/01/2013  
Next Scheduled EDR Contact: 06/10/2013  
Data Release Frequency: Varies

## MARIN COUNTY:

### Underground Storage Tank Sites

Currently permitted USTs in Marin County.

Date of Government Version: 11/26/2012  
Date Data Arrived at EDR: 11/28/2012  
Date Made Active in Reports: 01/21/2013  
Number of Days to Update: 54

Source: Public Works Department Waste Management  
Telephone: 415-499-6647  
Last EDR Contact: 04/08/2013  
Next Scheduled EDR Contact: 07/22/2013  
Data Release Frequency: Semi-Annually

## MERCED COUNTY:

### CUPA Facility List

CUPA facility list.

Date of Government Version: 02/25/2013  
Date Data Arrived at EDR: 02/26/2013  
Date Made Active in Reports: 03/25/2013  
Number of Days to Update: 27

Source: Merced County Environmental Health  
Telephone: 209-381-1094  
Last EDR Contact: 02/25/2013  
Next Scheduled EDR Contact: 06/10/2013  
Data Release Frequency: Varies

## MONO COUNTY:

# GOVERNMENT RECORDS SEARCHED / DATA CURRENCY TRACKING

## CUPA Facility List

### CUPA Facility List

Date of Government Version: 03/04/2013  
Date Data Arrived at EDR: 03/08/2013  
Date Made Active in Reports: 03/25/2013  
Number of Days to Update: 17

Source: Mono County Health Department  
Telephone: 760-932-5580  
Last EDR Contact: 03/04/2013  
Next Scheduled EDR Contact: 06/17/2013  
Data Release Frequency: Varies

## MONTEREY COUNTY:

### CUPA Facility Listing

CUPA Program listing from the Environmental Health Division.

Date of Government Version: 03/14/2013  
Date Data Arrived at EDR: 03/15/2013  
Date Made Active in Reports: 03/27/2013  
Number of Days to Update: 12

Source: Monterey County Health Department  
Telephone: 831-796-1297  
Last EDR Contact: 02/25/2013  
Next Scheduled EDR Contact: 06/10/2013  
Data Release Frequency: Varies

## NAPA COUNTY:

### Sites With Reported Contamination

A listing of leaking underground storage tank sites located in Napa county.

Date of Government Version: 12/05/2011  
Date Data Arrived at EDR: 12/06/2011  
Date Made Active in Reports: 02/07/2012  
Number of Days to Update: 63

Source: Napa County Department of Environmental Management  
Telephone: 707-253-4269  
Last EDR Contact: 03/04/2013  
Next Scheduled EDR Contact: 06/17/2013  
Data Release Frequency: No Update Planned

### Closed and Operating Underground Storage Tank Sites

Underground storage tank sites located in Napa county.

Date of Government Version: 01/15/2008  
Date Data Arrived at EDR: 01/16/2008  
Date Made Active in Reports: 02/08/2008  
Number of Days to Update: 23

Source: Napa County Department of Environmental Management  
Telephone: 707-253-4269  
Last EDR Contact: 03/04/2013  
Next Scheduled EDR Contact: 06/17/2013  
Data Release Frequency: No Update Planned

## NEVADA COUNTY:

### CUPA Facility List

CUPA facility list.

Date of Government Version: 03/08/2013  
Date Data Arrived at EDR: 03/08/2013  
Date Made Active in Reports: 03/25/2013  
Number of Days to Update: 17

Source: Community Development Agency  
Telephone: 530-265-1467  
Last EDR Contact: 03/08/2013  
Next Scheduled EDR Contact: 05/20/2013  
Data Release Frequency: Varies

## ORANGE COUNTY:

### List of Industrial Site Cleanups

Petroleum and non-petroleum spills.

# GOVERNMENT RECORDS SEARCHED / DATA CURRENCY TRACKING

Date of Government Version: 02/04/2013  
Date Data Arrived at EDR: 02/26/2013  
Date Made Active in Reports: 03/20/2013  
Number of Days to Update: 22

Source: Health Care Agency  
Telephone: 714-834-3446  
Last EDR Contact: 02/13/2013  
Next Scheduled EDR Contact: 05/27/2013  
Data Release Frequency: Annually

## List of Underground Storage Tank Cleanups

Orange County Underground Storage Tank Cleanups (LUST).

Date of Government Version: 02/04/2013  
Date Data Arrived at EDR: 02/19/2013  
Date Made Active in Reports: 03/20/2013  
Number of Days to Update: 29

Source: Health Care Agency  
Telephone: 714-834-3446  
Last EDR Contact: 02/12/2013  
Next Scheduled EDR Contact: 05/27/2013  
Data Release Frequency: Quarterly

## List of Underground Storage Tank Facilities

Orange County Underground Storage Tank Facilities (UST).

Date of Government Version: 02/04/2013  
Date Data Arrived at EDR: 02/18/2013  
Date Made Active in Reports: 03/27/2013  
Number of Days to Update: 37

Source: Health Care Agency  
Telephone: 714-834-3446  
Last EDR Contact: 02/12/2013  
Next Scheduled EDR Contact: 05/27/2013  
Data Release Frequency: Quarterly

## PLACER COUNTY:

### Master List of Facilities

List includes aboveground tanks, underground tanks and cleanup sites.

Date of Government Version: 03/12/2013  
Date Data Arrived at EDR: 03/13/2013  
Date Made Active in Reports: 03/27/2013  
Number of Days to Update: 14

Source: Placer County Health and Human Services  
Telephone: 530-745-2363  
Last EDR Contact: 03/11/2013  
Next Scheduled EDR Contact: 06/24/2013  
Data Release Frequency: Semi-Annually

## RIVERSIDE COUNTY:

### Listing of Underground Tank Cleanup Sites

Riverside County Underground Storage Tank Cleanup Sites (LUST).

Date of Government Version: 02/04/2013  
Date Data Arrived at EDR: 02/05/2013  
Date Made Active in Reports: 03/20/2013  
Number of Days to Update: 43

Source: Department of Environmental Health  
Telephone: 951-358-5055  
Last EDR Contact: 03/25/2013  
Next Scheduled EDR Contact: 07/08/2013  
Data Release Frequency: Quarterly

### Underground Storage Tank Tank List

Underground storage tank sites located in Riverside county.

Date of Government Version: 02/04/2013  
Date Data Arrived at EDR: 02/05/2013  
Date Made Active in Reports: 03/27/2013  
Number of Days to Update: 50

Source: Department of Environmental Health  
Telephone: 951-358-5055  
Last EDR Contact: 03/25/2013  
Next Scheduled EDR Contact: 07/08/2013  
Data Release Frequency: Quarterly

## SACRAMENTO COUNTY:

# GOVERNMENT RECORDS SEARCHED / DATA CURRENCY TRACKING

## Toxic Site Clean-Up List

List of sites where unauthorized releases of potentially hazardous materials have occurred.

Date of Government Version: 11/29/2012  
Date Data Arrived at EDR: 01/10/2013  
Date Made Active in Reports: 02/22/2013  
Number of Days to Update: 43

Source: Sacramento County Environmental Management  
Telephone: 916-875-8406  
Last EDR Contact: 04/08/2013  
Next Scheduled EDR Contact: 07/22/2013  
Data Release Frequency: Quarterly

## Master Hazardous Materials Facility List

Any business that has hazardous materials on site - hazardous material storage sites, underground storage tanks, waste generators.

Date of Government Version: 11/02/2012  
Date Data Arrived at EDR: 01/15/2013  
Date Made Active in Reports: 02/22/2013  
Number of Days to Update: 38

Source: Sacramento County Environmental Management  
Telephone: 916-875-8406  
Last EDR Contact: 04/08/2013  
Next Scheduled EDR Contact: 07/22/2013  
Data Release Frequency: Quarterly

## SAN BERNARDINO COUNTY:

### Hazardous Material Permits

This listing includes underground storage tanks, medical waste handlers/generators, hazardous materials handlers, hazardous waste generators, and waste oil generators/handlers.

Date of Government Version: 03/04/2013  
Date Data Arrived at EDR: 03/05/2013  
Date Made Active in Reports: 03/25/2013  
Number of Days to Update: 20

Source: San Bernardino County Fire Department Hazardous Materials Division  
Telephone: 909-387-3041  
Last EDR Contact: 02/11/2013  
Next Scheduled EDR Contact: 05/27/2013  
Data Release Frequency: Quarterly

## SAN DIEGO COUNTY:

### Hazardous Materials Management Division Database

The database includes: HE58 - This report contains the business name, site address, business phone number, establishment 'H' permit number, type of permit, and the business status. HE17 - In addition to providing the same information provided in the HE58 listing, HE17 provides inspection dates, violations received by the establishment, hazardous waste generated, the quantity, method of storage, treatment/disposal of waste and the hauler, and information on underground storage tanks. Unauthorized Release List - Includes a summary of environmental contamination cases in San Diego County (underground tank cases, non-tank cases, groundwater contamination, and soil contamination are included.)

Date of Government Version: 08/17/2012  
Date Data Arrived at EDR: 08/20/2012  
Date Made Active in Reports: 10/03/2012  
Number of Days to Update: 44

Source: Hazardous Materials Management Division  
Telephone: 619-338-2268  
Last EDR Contact: 04/29/2013  
Next Scheduled EDR Contact: 06/24/2013  
Data Release Frequency: Quarterly

### Solid Waste Facilities

San Diego County Solid Waste Facilities.

Date of Government Version: 10/31/2012  
Date Data Arrived at EDR: 11/06/2012  
Date Made Active in Reports: 11/30/2012  
Number of Days to Update: 24

Source: Department of Health Services  
Telephone: 619-338-2209  
Last EDR Contact: 04/26/2013  
Next Scheduled EDR Contact: 08/12/2013  
Data Release Frequency: Varies

# GOVERNMENT RECORDS SEARCHED / DATA CURRENCY TRACKING

## Environmental Case Listing

The listing contains all underground tank release cases and projects pertaining to properties contaminated with hazardous substances that are actively under review by the Site Assessment and Mitigation Program.

Date of Government Version: 03/23/2010	Source: San Diego County Department of Environmental Health
Date Data Arrived at EDR: 06/15/2010	Telephone: 619-338-2371
Date Made Active in Reports: 07/09/2010	Last EDR Contact: 03/12/2013
Number of Days to Update: 24	Next Scheduled EDR Contact: 06/24/2013
	Data Release Frequency: No Update Planned

## SAN FRANCISCO COUNTY:

### Local Oversight Facilities

A listing of leaking underground storage tank sites located in San Francisco county.

Date of Government Version: 09/19/2008	Source: Department Of Public Health San Francisco County
Date Data Arrived at EDR: 09/19/2008	Telephone: 415-252-3920
Date Made Active in Reports: 09/29/2008	Last EDR Contact: 02/11/2013
Number of Days to Update: 10	Next Scheduled EDR Contact: 05/27/2013
	Data Release Frequency: Quarterly

### Underground Storage Tank Information

Underground storage tank sites located in San Francisco county.

Date of Government Version: 11/29/2010	Source: Department of Public Health
Date Data Arrived at EDR: 03/10/2011	Telephone: 415-252-3920
Date Made Active in Reports: 03/15/2011	Last EDR Contact: 02/11/2013
Number of Days to Update: 5	Next Scheduled EDR Contact: 05/27/2013
	Data Release Frequency: Quarterly

## SAN JOAQUIN COUNTY:

### San Joaquin Co. UST

A listing of underground storage tank locations in San Joaquin county.

Date of Government Version: 03/25/2013	Source: Environmental Health Department
Date Data Arrived at EDR: 03/25/2013	Telephone: N/A
Date Made Active in Reports: 04/18/2013	Last EDR Contact: 03/25/2013
Number of Days to Update: 24	Next Scheduled EDR Contact: 07/08/2013
	Data Release Frequency: Semi-Annually

## SAN LUIS OBISPO COUNTY:

### CUPA Facility List

Cupa Facility List.

Date of Government Version: 02/26/2013	Source: San Luis Obispo County Public Health Department
Date Data Arrived at EDR: 02/26/2013	Telephone: 805-781-5596
Date Made Active in Reports: 03/25/2013	Last EDR Contact: 02/25/2013
Number of Days to Update: 27	Next Scheduled EDR Contact: 06/10/2013
	Data Release Frequency: Varies

## SAN MATEO COUNTY:

### Business Inventory

List includes Hazardous Materials Business Plan, hazardous waste generators, and underground storage tanks.

# GOVERNMENT RECORDS SEARCHED / DATA CURRENCY TRACKING

Date of Government Version: 01/02/2013  
Date Data Arrived at EDR: 01/03/2013  
Date Made Active in Reports: 02/22/2013  
Number of Days to Update: 50

Source: San Mateo County Environmental Health Services Division  
Telephone: 650-363-1921  
Last EDR Contact: 03/18/2013  
Next Scheduled EDR Contact: 07/01/2013  
Data Release Frequency: Annually

## Fuel Leak List

A listing of leaking underground storage tank sites located in San Mateo county.

Date of Government Version: 03/18/2013  
Date Data Arrived at EDR: 03/19/2013  
Date Made Active in Reports: 03/27/2013  
Number of Days to Update: 8

Source: San Mateo County Environmental Health Services Division  
Telephone: 650-363-1921  
Last EDR Contact: 03/18/2013  
Next Scheduled EDR Contact: 07/01/2013  
Data Release Frequency: Semi-Annually

## SANTA BARBARA COUNTY:

### CUPA Facility Listing

CUPA Program Listing from the Environmental Health Services division.

Date of Government Version: 09/08/2011  
Date Data Arrived at EDR: 09/09/2011  
Date Made Active in Reports: 10/07/2011  
Number of Days to Update: 28

Source: Santa Barbara County Public Health Department  
Telephone: 805-686-8167  
Last EDR Contact: 03/12/2013  
Next Scheduled EDR Contact: 06/10/2013  
Data Release Frequency: Varies

## SANTA CLARA COUNTY:

### Cupa Facility List

Cupa facility list

Date of Government Version: 03/04/2013  
Date Data Arrived at EDR: 03/05/2013  
Date Made Active in Reports: 03/25/2013  
Number of Days to Update: 20

Source: Department of Environmental Health  
Telephone: 408-918-1973  
Last EDR Contact: 03/04/2013  
Next Scheduled EDR Contact: 06/17/2013  
Data Release Frequency: Varies

### HIST LUST - Fuel Leak Site Activity Report

A listing of open and closed leaking underground storage tanks. This listing is no longer updated by the county. Leaking underground storage tanks are now handled by the Department of Environmental Health.

Date of Government Version: 03/29/2005  
Date Data Arrived at EDR: 03/30/2005  
Date Made Active in Reports: 04/21/2005  
Number of Days to Update: 22

Source: Santa Clara Valley Water District  
Telephone: 408-265-2600  
Last EDR Contact: 03/23/2009  
Next Scheduled EDR Contact: 06/22/2009  
Data Release Frequency: No Update Planned

### LOP Listing

A listing of leaking underground storage tanks located in Santa Clara county.

Date of Government Version: 03/04/2013  
Date Data Arrived at EDR: 03/06/2013  
Date Made Active in Reports: 03/25/2013  
Number of Days to Update: 19

Source: Department of Environmental Health  
Telephone: 408-918-3417  
Last EDR Contact: 03/04/2013  
Next Scheduled EDR Contact: 06/17/2013  
Data Release Frequency: Annually

### Hazardous Material Facilities

Hazardous material facilities, including underground storage tank sites.

# GOVERNMENT RECORDS SEARCHED / DATA CURRENCY TRACKING

Date of Government Version: 02/12/2013  
Date Data Arrived at EDR: 02/14/2013  
Date Made Active in Reports: 03/20/2013  
Number of Days to Update: 34

Source: City of San Jose Fire Department  
Telephone: 408-535-7694  
Last EDR Contact: 02/11/2013  
Next Scheduled EDR Contact: 05/27/2013  
Data Release Frequency: Annually

## SANTA CRUZ COUNTY:

CUPA Facility List  
CUPA facility listing.

Date of Government Version: 02/26/2013  
Date Data Arrived at EDR: 02/26/2013  
Date Made Active in Reports: 03/20/2013  
Number of Days to Update: 22

Source: Santa Cruz County Environmental Health  
Telephone: 831-464-2761  
Last EDR Contact: 02/25/2013  
Next Scheduled EDR Contact: 06/10/2013  
Data Release Frequency: Varies

## SHASTA COUNTY:

CUPA Facility List  
Cupa Facility List.

Date of Government Version: 03/15/2013  
Date Data Arrived at EDR: 03/15/2013  
Date Made Active in Reports: 03/27/2013  
Number of Days to Update: 12

Source: Shasta County Department of Resource Management  
Telephone: 530-225-5789  
Last EDR Contact: 02/25/2013  
Next Scheduled EDR Contact: 06/10/2013  
Data Release Frequency: Varies

## SOLANO COUNTY:

Leaking Underground Storage Tanks

A listing of leaking underground storage tank sites located in Solano county.

Date of Government Version: 12/12/2012  
Date Data Arrived at EDR: 12/17/2012  
Date Made Active in Reports: 01/22/2013  
Number of Days to Update: 36

Source: Solano County Department of Environmental Management  
Telephone: 707-784-6770  
Last EDR Contact: 03/18/2013  
Next Scheduled EDR Contact: 07/01/2013  
Data Release Frequency: Quarterly

Underground Storage Tanks

Underground storage tank sites located in Solano county.

Date of Government Version: 12/12/2012  
Date Data Arrived at EDR: 12/17/2012  
Date Made Active in Reports: 01/25/2013  
Number of Days to Update: 39

Source: Solano County Department of Environmental Management  
Telephone: 707-784-6770  
Last EDR Contact: 03/18/2013  
Next Scheduled EDR Contact: 07/01/2013  
Data Release Frequency: Quarterly

## SONOMA COUNTY:

Cupa Facility List  
Cupa Facility list

Date of Government Version: 01/10/2013  
Date Data Arrived at EDR: 01/16/2013  
Date Made Active in Reports: 02/27/2013  
Number of Days to Update: 42

Source: County of Sonoma Fire & Emergency Services Department  
Telephone: 707-565-1174  
Last EDR Contact: 04/01/2013  
Next Scheduled EDR Contact: 07/15/2013  
Data Release Frequency: Varies

# GOVERNMENT RECORDS SEARCHED / DATA CURRENCY TRACKING

## Leaking Underground Storage Tank Sites

A listing of leaking underground storage tank sites located in Sonoma county.

Date of Government Version: 01/02/2013	Source: Department of Health Services
Date Data Arrived at EDR: 01/02/2013	Telephone: 707-565-6565
Date Made Active in Reports: 01/25/2013	Last EDR Contact: 04/01/2013
Number of Days to Update: 23	Next Scheduled EDR Contact: 07/15/2013
	Data Release Frequency: Quarterly

## SUTTER COUNTY:

### Underground Storage Tanks

Underground storage tank sites located in Sutter county.

Date of Government Version: 03/13/2013	Source: Sutter County Department of Agriculture
Date Data Arrived at EDR: 03/14/2013	Telephone: 530-822-7500
Date Made Active in Reports: 03/27/2013	Last EDR Contact: 03/11/2013
Number of Days to Update: 13	Next Scheduled EDR Contact: 06/24/2013
	Data Release Frequency: Semi-Annually

## TUOLUMNE COUNTY:

### CUPA Facility List

Cupa facility list

Date of Government Version: 01/14/2013	Source: Division of Environmental Health
Date Data Arrived at EDR: 01/16/2013	Telephone: 209-533-5633
Date Made Active in Reports: 02/27/2013	Last EDR Contact: 04/26/2013
Number of Days to Update: 42	Next Scheduled EDR Contact: 07/29/2013
	Data Release Frequency: Varies

## VENTURA COUNTY:

### Business Plan, Hazardous Waste Producers, and Operating Underground Tanks

The BWT list indicates by site address whether the Environmental Health Division has Business Plan (B), Waste Producer (W), and/or Underground Tank (T) information.

Date of Government Version: 03/30/2012	Source: Ventura County Environmental Health Division
Date Data Arrived at EDR: 05/25/2012	Telephone: 805-654-2813
Date Made Active in Reports: 07/06/2012	Last EDR Contact: 02/21/2013
Number of Days to Update: 42	Next Scheduled EDR Contact: 06/03/2013
	Data Release Frequency: Quarterly

### Inventory of Illegal Abandoned and Inactive Sites

Ventura County Inventory of Closed, Illegal Abandoned, and Inactive Sites.

Date of Government Version: 12/01/2011	Source: Environmental Health Division
Date Data Arrived at EDR: 12/01/2011	Telephone: 805-654-2813
Date Made Active in Reports: 01/19/2012	Last EDR Contact: 04/08/2013
Number of Days to Update: 49	Next Scheduled EDR Contact: 07/22/2013
	Data Release Frequency: Annually

### Listing of Underground Tank Cleanup Sites

Ventura County Underground Storage Tank Cleanup Sites (LUST).

Date of Government Version: 05/29/2008	Source: Environmental Health Division
Date Data Arrived at EDR: 06/24/2008	Telephone: 805-654-2813
Date Made Active in Reports: 07/31/2008	Last EDR Contact: 02/18/2013
Number of Days to Update: 37	Next Scheduled EDR Contact: 06/03/2013
	Data Release Frequency: Quarterly



# GOVERNMENT RECORDS SEARCHED / DATA CURRENCY TRACKING

## Medical Waste Program List

To protect public health and safety and the environment from potential exposure to disease causing agents, the Environmental Health Division Medical Waste Program regulates the generation, handling, storage, treatment and disposal of medical waste throughout the County.

Date of Government Version: 01/28/2013	Source: Ventura County Resource Management Agency
Date Data Arrived at EDR: 02/01/2013	Telephone: 805-654-2813
Date Made Active in Reports: 03/20/2013	Last EDR Contact: 01/29/2013
Number of Days to Update: 47	Next Scheduled EDR Contact: 05/13/2013
	Data Release Frequency: Quarterly

## Underground Tank Closed Sites List

Ventura County Operating Underground Storage Tank Sites (UST)/Underground Tank Closed Sites List.

Date of Government Version: 12/04/2012	Source: Environmental Health Division
Date Data Arrived at EDR: 12/20/2012	Telephone: 805-654-2813
Date Made Active in Reports: 01/25/2013	Last EDR Contact: 03/18/2013
Number of Days to Update: 36	Next Scheduled EDR Contact: 07/01/2013
	Data Release Frequency: Quarterly

## YOLO COUNTY:

### Underground Storage Tank Comprehensive Facility Report

Underground storage tank sites located in Yolo county.

Date of Government Version: 12/19/2012	Source: Yolo County Department of Health
Date Data Arrived at EDR: 12/28/2012	Telephone: 530-666-8646
Date Made Active in Reports: 01/30/2013	Last EDR Contact: 03/25/2013
Number of Days to Update: 33	Next Scheduled EDR Contact: 07/08/2013
	Data Release Frequency: Annually

## YUBA COUNTY:

### CUPA Facility List

CUPA facility listing for Yuba County.

Date of Government Version: 03/05/2013	Source: Yuba County Environmental Health Department
Date Data Arrived at EDR: 03/06/2013	Telephone: 530-749-7523
Date Made Active in Reports: 03/25/2013	Last EDR Contact: 05/06/2013
Number of Days to Update: 19	Next Scheduled EDR Contact: 08/19/2013
	Data Release Frequency: Varies

## OTHER DATABASE(S)

Depending on the geographic area covered by this report, the data provided in these specialty databases may or may not be complete. For example, the existence of wetlands information data in a specific report does not mean that all wetlands in the area covered by the report are included. Moreover, the absence of any reported wetlands information does not necessarily mean that wetlands do not exist in the area covered by the report.

### CT MANIFEST: Hazardous Waste Manifest Data

Facility and manifest data. Manifest is a document that lists and tracks hazardous waste from the generator through transporters to a tsd facility.

Date of Government Version: 02/18/2013	Source: Department of Energy & Environmental Protection
Date Data Arrived at EDR: 02/18/2013	Telephone: 860-424-3375
Date Made Active in Reports: 03/21/2013	Last EDR Contact: 02/18/2013
Number of Days to Update: 31	Next Scheduled EDR Contact: 06/03/2013
	Data Release Frequency: Annually

# GOVERNMENT RECORDS SEARCHED / DATA CURRENCY TRACKING

## NJ MANIFEST: Manifest Information

Hazardous waste manifest information.

Date of Government Version: 12/31/2011  
Date Data Arrived at EDR: 07/19/2012  
Date Made Active in Reports: 08/28/2012  
Number of Days to Update: 40

Source: Department of Environmental Protection  
Telephone: N/A  
Last EDR Contact: 04/19/2013  
Next Scheduled EDR Contact: 07/29/2013  
Data Release Frequency: Annually

## NY MANIFEST: Facility and Manifest Data

Manifest is a document that lists and tracks hazardous waste from the generator through transporters to a TSD facility.

Date of Government Version: 02/01/2013  
Date Data Arrived at EDR: 02/07/2013  
Date Made Active in Reports: 03/15/2013  
Number of Days to Update: 36

Source: Department of Environmental Conservation  
Telephone: 518-402-8651  
Last EDR Contact: 05/09/2013  
Next Scheduled EDR Contact: 08/19/2013  
Data Release Frequency: Annually

## PA MANIFEST: Manifest Information

Hazardous waste manifest information.

Date of Government Version: 12/31/2011  
Date Data Arrived at EDR: 07/23/2012  
Date Made Active in Reports: 09/18/2012  
Number of Days to Update: 57

Source: Department of Environmental Protection  
Telephone: 717-783-8990  
Last EDR Contact: 04/23/2013  
Next Scheduled EDR Contact: 08/05/2013  
Data Release Frequency: Annually

## RI MANIFEST: Manifest information

Hazardous waste manifest information

Date of Government Version: 12/31/2011  
Date Data Arrived at EDR: 06/22/2012  
Date Made Active in Reports: 07/31/2012  
Number of Days to Update: 39

Source: Department of Environmental Management  
Telephone: 401-222-2797  
Last EDR Contact: 02/25/2013  
Next Scheduled EDR Contact: 06/10/2013  
Data Release Frequency: Annually

## WI MANIFEST: Manifest Information

Hazardous waste manifest information.

Date of Government Version: 12/31/2011  
Date Data Arrived at EDR: 07/19/2012  
Date Made Active in Reports: 09/27/2012  
Number of Days to Update: 70

Source: Department of Natural Resources  
Telephone: N/A  
Last EDR Contact: 03/18/2013  
Next Scheduled EDR Contact: 07/01/2013  
Data Release Frequency: Annually

Oil/Gas Pipelines: This data was obtained by EDR from the USGS in 1994. It is referred to by USGS as GeoData Digital Line Graphs from 1:100,000-Scale Maps. It was extracted from the transportation category including some oil, but primarily gas pipelines.

## Electric Power Transmission Line Data

Source: Rextag Strategies Corp.  
Telephone: (281) 769-2247

U.S. Electric Transmission and Power Plants Systems Digital GIS Data

Sensitive Receptors: There are individuals deemed sensitive receptors due to their fragile immune systems and special sensitivity to environmental discharges. These sensitive receptors typically include the elderly, the sick, and children. While the location of all sensitive receptors cannot be determined, EDR indicates those buildings and facilities - schools, daycares, hospitals, medical centers, and nursing homes - where individuals who are sensitive receptors are likely to be located.

## AHA Hospitals:

Source: American Hospital Association, Inc.  
Telephone: 312-280-5991

The database includes a listing of hospitals based on the American Hospital Association's annual survey of hospitals.

## GOVERNMENT RECORDS SEARCHED / DATA CURRENCY TRACKING

### Medical Centers: Provider of Services Listing

Source: Centers for Medicare & Medicaid Services

Telephone: 410-786-3000

A listing of hospitals with Medicare provider number, produced by Centers of Medicare & Medicaid Services, a federal agency within the U.S. Department of Health and Human Services.

### Nursing Homes

Source: National Institutes of Health

Telephone: 301-594-6248

Information on Medicare and Medicaid certified nursing homes in the United States.

### Public Schools

Source: National Center for Education Statistics

Telephone: 202-502-7300

The National Center for Education Statistics' primary database on elementary and secondary public education in the United States. It is a comprehensive, annual, national statistical database of all public elementary and secondary schools and school districts, which contains data that are comparable across all states.

### Private Schools

Source: National Center for Education Statistics

Telephone: 202-502-7300

The National Center for Education Statistics' primary database on private school locations in the United States.

### Daycare Centers: Licensed Facilities

Source: Department of Social Services

Telephone: 916-657-4041

**Flood Zone Data:** This data, available in select counties across the country, was obtained by EDR in 2003 & 2011 from the Federal Emergency Management Agency (FEMA). Data depicts 100-year and 500-year flood zones as defined by FEMA.

**NWI:** National Wetlands Inventory. This data, available in select counties across the country, was obtained by EDR in 2002 and 2005 from the U.S. Fish and Wildlife Service.

### Scanned Digital USGS 7.5' Topographic Map (DRG)

Source: United States Geologic Survey

A digital raster graphic (DRG) is a scanned image of a U.S. Geological Survey topographic map. The map images are made by scanning published paper maps on high-resolution scanners. The raster image is georeferenced and fit to the Universal Transverse Mercator (UTM) projection.

### STREET AND ADDRESS INFORMATION

© 2010 Tele Atlas North America, Inc. All rights reserved. This material is proprietary and the subject of copyright protection and other intellectual property rights owned by or licensed to Tele Atlas North America, Inc. The use of this material is subject to the terms of a license agreement. You will be held liable for any unauthorized copying or disclosure of this material.

## **GEOCHECK<sup>®</sup> - PHYSICAL SETTING SOURCE ADDENDUM**

### **TARGET PROPERTY ADDRESS**

BRUSH STREET  
205 BRUSH STREET  
OAKLAND, CA 94607

### **TARGET PROPERTY COORDINATES**

Latitude (North):	37.7993 - 37° 47' 57.48"
Longitude (West):	122.2838 - 122° 17' 1.68"
Universal Transverse Mercator:	Zone 10
UTM X (Meters):	563053.4
UTM Y (Meters):	4183583.8
Elevation:	12 ft. above sea level

### **USGS TOPOGRAPHIC MAP**

Target Property Map:	37122-G3 OAKLAND WEST, CA
Most Recent Revision:	1980

EDR's GeoCheck Physical Setting Source Addendum is provided to assist the environmental professional in forming an opinion about the impact of potential contaminant migration.

Assessment of the impact of contaminant migration generally has two principal investigative components:

1. Groundwater flow direction, and
2. Groundwater flow velocity.

Groundwater flow direction may be impacted by surface topography, hydrology, hydrogeology, characteristics of the soil, and nearby wells. Groundwater flow velocity is generally impacted by the nature of the geologic strata.

# GEOCHECK® - PHYSICAL SETTING SOURCE SUMMARY

## GROUNDWATER FLOW DIRECTION INFORMATION

Groundwater flow direction for a particular site is best determined by a qualified environmental professional using site-specific well data. If such data is not reasonably ascertainable, it may be necessary to rely on other sources of information, such as surface topographic information, hydrologic information, hydrogeologic data collected on nearby properties, and regional groundwater flow information (from deep aquifers).

## TOPOGRAPHIC INFORMATION

Surface topography may be indicative of the direction of surficial groundwater flow. This information can be used to assist the environmental professional in forming an opinion about the impact of nearby contaminated properties or, should contamination exist on the target property, what downgradient sites might be impacted.

## TARGET PROPERTY TOPOGRAPHY

General Topographic Gradient: General SSW

## SURROUNDING TOPOGRAPHY: ELEVATION PROFILES

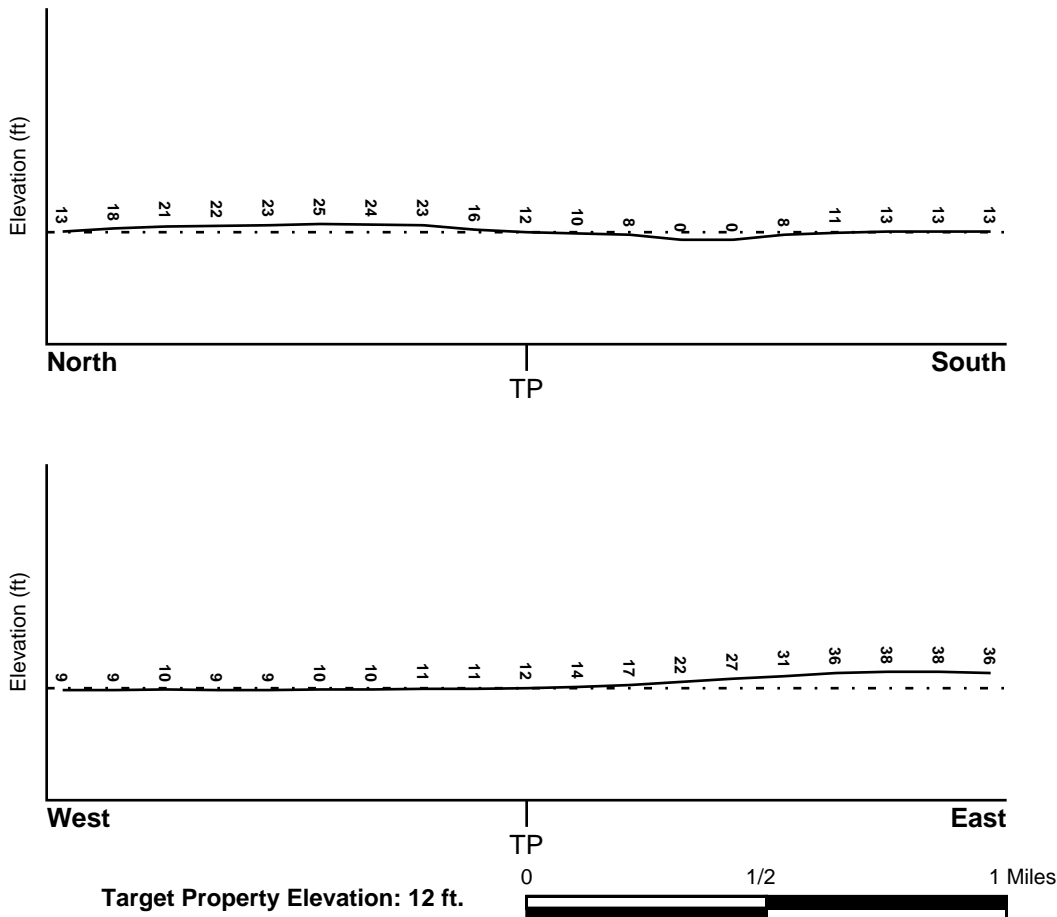

Source: Topography has been determined from the USGS 7.5' Digital Elevation Model and should be evaluated on a relative (not an absolute) basis. Relative elevation information between sites of close proximity should be field verified.

# GEOCHECK® - PHYSICAL SETTING SOURCE SUMMARY

## HYDROLOGIC INFORMATION

Surface water can act as a hydrologic barrier to groundwater flow. Such hydrologic information can be used to assist the environmental professional in forming an opinion about the impact of nearby contaminated properties or, should contamination exist on the target property, what downgradient sites might be impacted.

Refer to the Physical Setting Source Map following this summary for hydrologic information (major waterways and bodies of water).

## FEMA FLOOD ZONE

Target Property County  
ALAMEDA, CA

FEMA Flood  
Electronic Data  
YES - refer to the Overview Map and Detail Map

Flood Plain Panel at Target Property: 06001C - FEMA DFIRM Flood data

Additional Panels in search area: Not Reported

## NATIONAL WETLAND INVENTORY

NWI Quad at Target Property  
OAKLAND WEST

NWI Electronic  
Data Coverage  
YES - refer to the Overview Map and Detail Map

## HYDROGEOLOGIC INFORMATION

Hydrogeologic information obtained by installation of wells on a specific site can often be an indicator of groundwater flow direction in the immediate area. Such hydrogeologic information can be used to assist the environmental professional in forming an opinion about the impact of nearby contaminated properties or, should contamination exist on the target property, what downgradient sites might be impacted.

### *Site-Specific Hydrogeological Data\*:*

Search Radius:	1.25 miles
Location Relative to TP:	1/2 - 1 Mile SSE
Site Name:	Naval Supply Center, Alameda Annex & Facility
Site EPA ID Number:	CA1170090012
Groundwater Flow Direction:	Southeast
Measured Depth to Water:	5 feet.
Hydraulic Connection:	Information is not available about the hydraulic connection between aquifer(s) underlying the site.
Sole Source Aquifer:	No information about a sole source aquifer is available
Data Quality:	Information based on site-specific subsurface investigations is documented in the CERCLIS investigation report(s)

## AQUIFLOW®

Search Radius: 1.000 Mile.

EDR has developed the AQUIFLOW Information System to provide data on the general direction of groundwater flow at specific points. EDR has reviewed reports submitted by environmental professionals to regulatory authorities at select sites and has extracted the date of the report, groundwater flow direction as determined hydrogeologically, and the depth to water table.

<u>MAP ID</u>	<u>LOCATION FROM TP</u>	<u>GENERAL DIRECTION GROUNDWATER FLOW</u>
1	1/4 - 1/2 Mile WNW	N

## GEOCHECK® - PHYSICAL SETTING SOURCE SUMMARY

<u>MAP ID</u>	<u>LOCATION FROM TP</u>	<u>GENERAL DIRECTION GROUNDWATER FLOW</u>
A2	1/4 - 1/2 Mile NW	S
A3	1/4 - 1/2 Mile NW	SE,S,Varies
A4	1/4 - 1/2 Mile NW	SE,S,Varies
5	1/4 - 1/2 Mile SE	SE
B6	1/4 - 1/2 Mile West	SW
B7	1/4 - 1/2 Mile West	SW
8	1/2 - 1 Mile ESE	SW
9	1/2 - 1 Mile NE	S
10	1/2 - 1 Mile NE	E
C11	1/2 - 1 Mile East	NW
C12	1/2 - 1 Mile East	NW
C13	1/2 - 1 Mile East	Varies
D14	1/2 - 1 Mile SSE	Varies
D15	1/2 - 1 Mile SSE	N, E
D16	1/2 - 1 Mile SSE	Varies
E17	1/2 - 1 Mile East	Varies
E18	1/2 - 1 Mile East	N
D19	1/2 - 1 Mile SSE	N
21	1/2 - 1 Mile WNW	SW
F22	1/2 - 1 Mile NNW	Not Reported
F23	1/2 - 1 Mile NNW	Not Reported
F24	1/2 - 1 Mile NNW	N, S
F25	1/2 - 1 Mile NNW	NE
G26	1/2 - 1 Mile ENE	N, S
27	1/2 - 1 Mile ESE	Not Reported
H28	1/2 - 1 Mile ENE	NE
H29	1/2 - 1 Mile ENE	NE
G30	1/2 - 1 Mile ENE	SW
G31	1/2 - 1 Mile ENE	SW
32	1/2 - 1 Mile ESE	SE
I33	1/2 - 1 Mile SSW	Varies
34	1/2 - 1 Mile NNW	SW
I35	1/2 - 1 Mile SSW	SW
I36	1/2 - 1 Mile SSW	SW
37	1/2 - 1 Mile ENE	W
38	1/2 - 1 Mile NW	NE, SE, S

For additional site information, refer to Physical Setting Source Map Findings.

## GEOCHECK® - PHYSICAL SETTING SOURCE SUMMARY

### GROUNDWATER FLOW VELOCITY INFORMATION

Groundwater flow velocity information for a particular site is best determined by a qualified environmental professional using site specific geologic and soil strata data. If such data are not reasonably ascertainable, it may be necessary to rely on other sources of information, including geologic age identification, rock stratigraphic unit and soil characteristics data collected on nearby properties and regional soil information. In general, contaminant plumes move more quickly through sandy-gravelly types of soils than silty-clayey types of soils.

### GEOLOGIC INFORMATION IN GENERAL AREA OF TARGET PROPERTY

Geologic information can be used by the environmental professional in forming an opinion about the relative speed at which contaminant migration may be occurring.

#### **ROCK STRATIGRAPHIC UNIT**

Era:	Cenozoic
System:	Quaternary
Series:	Quaternary
Code:	Q ( <i>decoded above as Era, System &amp; Series</i> )

#### **GEOLOGIC AGE IDENTIFICATION**

Category: Stratified Sequence

Geologic Age and Rock Stratigraphic Unit Source: P.G. Schruben, R.E. Arndt and W.J. Bawiec, Geology of the Conterminous U.S. at 1:2,500,000 Scale - a digital representation of the 1974 P.B. King and H.M. Beikman Map, USGS Digital Data Series DDS - 11 (1994).



# SSURGO SOIL MAP - 3602023.2s

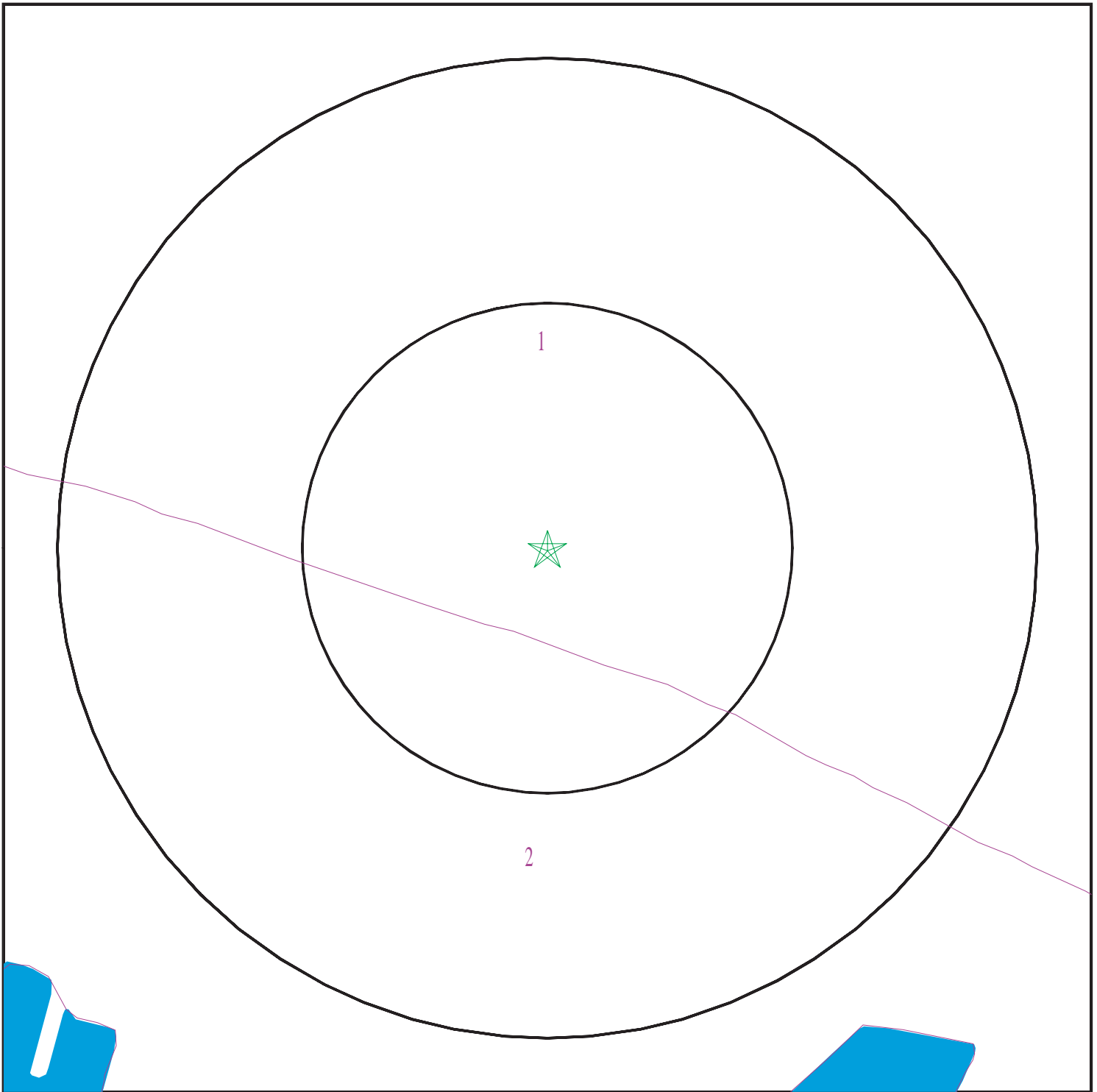

- ★ Target Property
- ∩ SSURGO Soil
- ∩ Water



SITE NAME: Brush Street  
ADDRESS: 205 Brush Street  
Oakland CA 94607  
LAT/LONG: 37.7993 / 122.2838

CLIENT: ERM - West, Inc.  
CONTACT: Deborah Scanlon Wall  
INQUIRY #: 3602023.2s  
DATE: May 09, 2013 12:21 pm

## GEOCHECK® - PHYSICAL SETTING SOURCE SUMMARY

### DOMINANT SOIL COMPOSITION IN GENERAL AREA OF TARGET PROPERTY

The U.S. Department of Agriculture's (USDA) Soil Conservation Service (SCS) leads the National Cooperative Soil Survey (NCSS) and is responsible for collecting, storing, maintaining and distributing soil survey information for privately owned lands in the United States. A soil map in a soil survey is a representation of soil patterns in a landscape. The following information is based on Soil Conservation Service SSURGO data.

---

#### Soil Map ID: 1

Soil Component Name: Urban land

Soil Surface Texture:  
Hydrologic Group: Not reported

Soil Drainage Class:  
Hydric Status: Partially hydric

Corrosion Potential - Uncoated Steel: Not Reported

Depth to Bedrock Min: > 0 inches

Depth to Watertable Min: > 0 inches

No Layer Information available.

---

#### Soil Map ID: 2

Soil Component Name: Urban land

Soil Surface Texture:  
Hydrologic Group: Not reported

Soil Drainage Class:  
Hydric Status: Partially hydric

Corrosion Potential - Uncoated Steel: Not Reported

Depth to Bedrock Min: > 0 inches

Depth to Watertable Min: > 0 inches

No Layer Information available.

---

### LOCAL / REGIONAL WATER AGENCY RECORDS

EDR Local/Regional Water Agency records provide water well information to assist the environmental professional in assessing sources that may impact ground water flow direction, and in forming an opinion about the impact of contaminant migration on nearby drinking water wells.

# GEOCHECK® - PHYSICAL SETTING SOURCE SUMMARY

## WELL SEARCH DISTANCE INFORMATION

<u>DATABASE</u>	<u>SEARCH DISTANCE (miles)</u>
Federal USGS	1.000
Federal FRDS PWS	Nearest PWS within 1 mile
State Database	1.000

## **FEDERAL USGS WELL INFORMATION**

<u>MAP ID</u>	<u>WELL ID</u>	<u>LOCATION FROM TP</u>
No Wells Found		

## **FEDERAL FRDS PUBLIC WATER SUPPLY SYSTEM INFORMATION**

<u>MAP ID</u>	<u>WELL ID</u>	<u>LOCATION FROM TP</u>
20	CA2400009	1/2 - 1 Mile ENE

Note: PWS System location is not always the same as well location.

## **STATE DATABASE WELL INFORMATION**

<u>MAP ID</u>	<u>WELL ID</u>	<u>LOCATION FROM TP</u>
No Wells Found		

# PHYSICAL SETTING SOURCE MAP - 3602023.2s

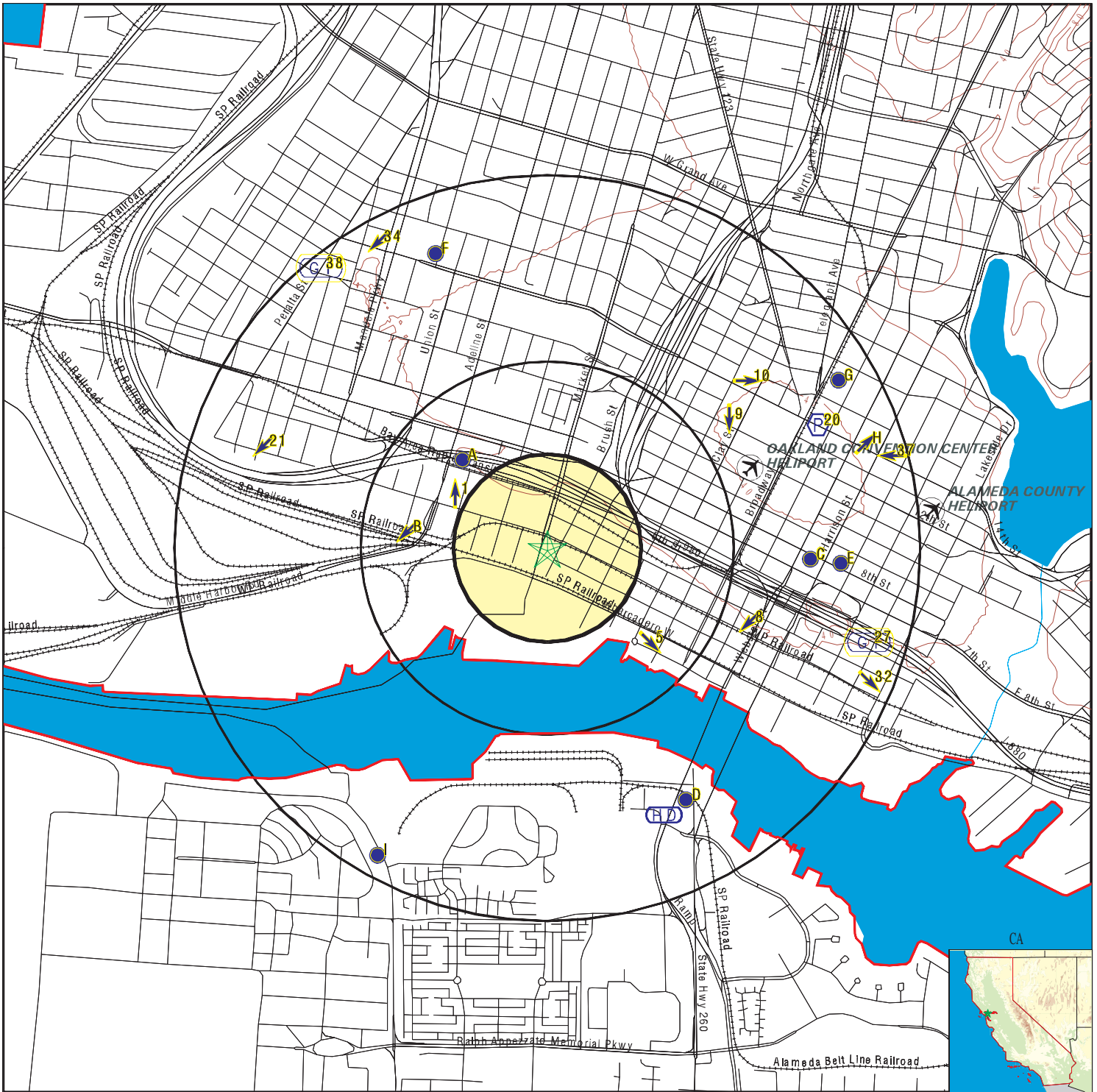

- County Boundary
- Major Roads
- Contour Lines
- Earthquake Fault Lines
- Airports
- Earthquake epicenter, Richter 5 or greater
- Water Wells
- Public Water Supply Wells
- Cluster of Multiple Icons

- Groundwater Flow Direction
- Indeterminate Groundwater Flow at Location
- Groundwater Flow Varies at Location
- Closest Hydrogeological Data
- Oil, gas or related wells



SITE NAME: Brush Street  
 ADDRESS: 205 Brush Street  
 Oakland CA 94607  
 LAT/LONG: 37.7993 / 122.2838

CLIENT: ERM - West, Inc.  
 CONTACT: Deborah Scanlon Wall  
 INQUIRY #: 3602023.2s  
 DATE: May 09, 2013 12:21 pm

## GEOCHECK® - PHYSICAL SETTING SOURCE MAP FINDINGS

Map ID  
Direction  
Distance  
Elevation

Database      EDR ID Number

---

<b>1</b> <b>WNW</b> <b>1/4 - 1/2 Mile</b> <b>Higher</b>	Site ID: Groundwater Flow: Shallow Water Depth: Deep Water Depth: Average Water Depth: Date:	01-0086 N Not Reported Not Reported 10 03/09/1990	<b>AQUIFLOW</b>	<b>63819</b>
--	---	--	-----------------	--------------

---

<b>A2</b> <b>NW</b> <b>1/4 - 1/2 Mile</b> <b>Higher</b>	Site ID: Groundwater Flow: Shallow Water Depth: Deep Water Depth: Average Water Depth: Date:	01-2322 S Not Reported Not Reported 15 03/05/1997	<b>AQUIFLOW</b>	<b>55794</b>
--	---	--	-----------------	--------------

---

<b>A3</b> <b>NW</b> <b>1/4 - 1/2 Mile</b> <b>Higher</b>	Site ID: Groundwater Flow: Shallow Water Depth: Deep Water Depth: Average Water Depth: Date:	01-2322 SE,S,Varies Not Reported Not Reported 5 09/26/1992	<b>AQUIFLOW</b>	<b>55795</b>
--	---	---	-----------------	--------------

---

<b>A4</b> <b>NW</b> <b>1/4 - 1/2 Mile</b> <b>Higher</b>	Site ID: Groundwater Flow: Shallow Water Depth: Deep Water Depth: Average Water Depth: Date:	01-2322 SE,S,Varies Not Reported Not Reported 8 01/17/1997	<b>AQUIFLOW</b>	<b>55793</b>
--	---	---	-----------------	--------------

---

<b>5</b> <b>SE</b> <b>1/4 - 1/2 Mile</b> <b>Lower</b>	Site ID: Groundwater Flow: Shallow Water Depth: Deep Water Depth: Average Water Depth: Date:	01-1793 SE 5.00 5.30 Not Reported 03/12/1997	<b>AQUIFLOW</b>	<b>55831</b>
--	---	---	-----------------	--------------

---

<b>B6</b> <b>West</b> <b>1/4 - 1/2 Mile</b> <b>Lower</b>	Site ID: Groundwater Flow: Shallow Water Depth: Deep Water Depth: Average Water Depth: Date:	01-2143 SW Not Reported Not Reported 8 06/20/1990	<b>AQUIFLOW</b>	<b>55984</b>
---	---	--	-----------------	--------------

---

<b>B7</b> <b>West</b> <b>1/4 - 1/2 Mile</b> <b>Lower</b>	Site ID: Groundwater Flow: Shallow Water Depth: Deep Water Depth: Average Water Depth: Date:	01-2143 SW Not Reported Not Reported 10 05/21/1990	<b>AQUIFLOW</b>	<b>55985</b>
---	---	---	-----------------	--------------

## GEOCHECK® - PHYSICAL SETTING SOURCE MAP FINDINGS

Map ID	Direction	Distance	Elevation	Database	EDR ID Number
<b>8</b>	<b>ESE</b>	<b>1/2 - 1 Mile</b>	<b>Higher</b>		
	Site ID:	01-0421		<b>AQUIFLOW</b>	<b>63810</b>
	Groundwater Flow:	SW			
	Shallow Water Depth:	Not Reported			
	Deep Water Depth:	Not Reported			
	Average Water Depth:	7			
	Date:	10/28/1996			
<b>9</b>	<b>NE</b>	<b>1/2 - 1 Mile</b>	<b>Higher</b>		
	Site ID:	01-0233		<b>AQUIFLOW</b>	<b>55975</b>
	Groundwater Flow:	S			
	Shallow Water Depth:	Not Reported			
	Deep Water Depth:	Not Reported			
	Average Water Depth:	10			
	Date:	09/02/1987			
<b>10</b>	<b>NE</b>	<b>1/2 - 1 Mile</b>	<b>Higher</b>		
	Site ID:	01-2232		<b>AQUIFLOW</b>	<b>51544</b>
	Groundwater Flow:	E			
	Shallow Water Depth:	Not Reported			
	Deep Water Depth:	Not Reported			
	Average Water Depth:	120			
	Date:	01/07/1987			
<b>C11</b>	<b>East</b>	<b>1/2 - 1 Mile</b>	<b>Higher</b>		
	Site ID:	01-2307		<b>AQUIFLOW</b>	<b>51869</b>
	Groundwater Flow:	NW			
	Shallow Water Depth:	Not Reported			
	Deep Water Depth:	Not Reported			
	Average Water Depth:	7.50			
	Date:	09/23/1994			
<b>C12</b>	<b>East</b>	<b>1/2 - 1 Mile</b>	<b>Higher</b>		
	Site ID:	01-2307		<b>AQUIFLOW</b>	<b>51870</b>
	Groundwater Flow:	NW			
	Shallow Water Depth:	Not Reported			
	Deep Water Depth:	Not Reported			
	Average Water Depth:	12 ft			
	Date:	03/15/1995			
<b>C13</b>	<b>East</b>	<b>1/2 - 1 Mile</b>	<b>Higher</b>		
	Site ID:	01-1611		<b>AQUIFLOW</b>	<b>51534</b>
	Groundwater Flow:	Varies			
	Shallow Water Depth:	Not Reported			
	Deep Water Depth:	Not Reported			
	Average Water Depth:	156			
	Date:	09/19/1997			
<b>D14</b>	<b>SSE</b>	<b>1/2 - 1 Mile</b>	<b>Lower</b>		
	Site ID:	01-2225		<b>AQUIFLOW</b>	<b>52497</b>
	Groundwater Flow:	Varies			
	Shallow Water Depth:	4.0			
	Deep Water Depth:	5.0			
	Average Water Depth:	Not Reported			
	Date:	03/27/1997			

## GEOCHECK® - PHYSICAL SETTING SOURCE MAP FINDINGS

Map ID  
Direction  
Distance  
Elevation

Database      EDR ID Number

<b>D15 SSE 1/2 - 1 Mile Lower</b>	Site ID: Groundwater Flow: Shallow Water Depth: Deep Water Depth: Average Water Depth: Date:	01-2225 N, E Not Reported Not Reported 5 03/27/1997	<b>AQUIFLOW</b>	<b>64623</b>
---	---	--	-----------------	--------------

<b>D16 SSE 1/2 - 1 Mile Lower</b>	Site ID: Groundwater Flow: Shallow Water Depth: Deep Water Depth: Average Water Depth: Date:	01-2225 Varies Not Reported Not Reported 2 12/05/1996	<b>AQUIFLOW</b>	<b>52496</b>
---	---	--	-----------------	--------------

<b>E17 East 1/2 - 1 Mile Higher</b>	Site ID: Groundwater Flow: Shallow Water Depth: Deep Water Depth: Average Water Depth: Date:	01-0582 Varies Not Reported Not Reported 18 02/05/1996	<b>AQUIFLOW</b>	<b>64079</b>
---	---	---	-----------------	--------------

<b>E18 East 1/2 - 1 Mile Higher</b>	Site ID: Groundwater Flow: Shallow Water Depth: Deep Water Depth: Average Water Depth: Date:	01-1244 N Not Reported Not Reported Not Reported 12/20/1994	<b>AQUIFLOW</b>	<b>64075</b>
---	---	--	-----------------	--------------

<b>D19 SSE 1/2 - 1 Mile Lower</b>	Site ID: Groundwater Flow: Shallow Water Depth: Deep Water Depth: Average Water Depth: Date:	01-1760 N Not Reported Not Reported 10 12/05/1988	<b>AQUIFLOW</b>	<b>67877</b>
---	---	--	-----------------	--------------

<b>20 ENE 1/2 - 1 Mile Higher</b>			<b>FRDS PWS</b>	<b>CA2400009</b>
---	--	--	-----------------	------------------

PWS ID:	CA2400009		
Date Initiated:	Not Reported	Date Deactivated:	Not Reported
PWS Name:	GARDEN VILLAGE APTS ATWATER, CA 95301		

Addressee / Facility:	System Owner/Responsible Party CALIFORNIA PROPERTY MANAGEMENT P O BOX 56 WALNUT CREEK, CA 94596		
-----------------------	--	--	--

## GEOCHECK® - PHYSICAL SETTING SOURCE MAP FINDINGS

Facility Latitude:	37 48 15	Facility Longitude:	122 16 10
City Served:	Not Reported		
Treatment Class:	Untreated	Population:	100
PWS currently has or had major violation(s) or enforcement:		YES	

### VIOLATIONS INFORMATION:

Violation ID:	9300002	Source ID:	Not Reported	PWS Phone:	Not Reported
Vio. beginning Date:	11/01/92	Vio. end Date:	11/30/92	Vio. Period:	001 Months
Num required Samples:	Not Reported	Number of Samples Taken:	Not Reported		
Analysis Result:	Not Reported	Maximum Contaminant Level:	Not Reported		
Analysis Method:	Not Reported				
Violation Type:	Monitoring, Routine Major (TCR)				
Contaminant:	COLIFORM (TCR)				
Vio. Awareness Date:	123092				

Violation ID:	9300001	Source ID:	Not Reported	PWS Phone:	Not Reported
Vio. beginning Date:	01/01/93	Vio. end Date:	01/31/93	Vio. Period:	001 Months
Num required Samples:	Not Reported	Number of Samples Taken:	Not Reported		
Analysis Result:	Not Reported	Maximum Contaminant Level:	Not Reported		
Analysis Method:	Not Reported				
Violation Type:	Monitoring, Routine Major (TCR)				
Contaminant:	COLIFORM (TCR)				
Vio. Awareness Date:	030293				

### ENFORCEMENT INFORMATION:

Truedate:	03/31/2009	Pwsid:	CA2400009
Pwsname:	COTTAGES, THE		
Retpopsrvd:	100	Pwstypcod:	C
Vooid:	95V0001	Contaminant:	LEAD & COPPER RULE
Viol. Type:	Initial Tap Sampling for Pb and Cu		
Complperbe:	7/1/1993 0:00:00		
Complperen:	12/31/2003 0:00:00	Enfdate:	12/31/2003 0:00:00
Enf action:	Fed Compliance Achieved		
Violmeasur:	0		

System Name:	GARDEN VILLAGE APTS		
Violation Type:	Initial Tap Sampling for Pb and Cu		
Contaminant:	LEAD & COPPER RULE		
Compliance Period:	1993-07-01 - 2015-12-31		
Violation ID:	95V0001		
Enforcement Date:	Not Reported	Enf. Action:	Not Reported

System Name:	GARDEN VILLAGE APTS		
Violation Type:	Initial Tap Sampling for Pb and Cu		
Contaminant:	LEAD & COPPER RULE		
Compliance Period:	1993-07-01 - 2015-12-31		
Violation ID:	95V0001		
Enforcement Date:	Not Reported	Enf. Action:	Not Reported

System Name:	COTTAGES, THE		
Violation Type:	Initial Tap Sampling for Pb and Cu		
Contaminant:	LEAD & COPPER RULE		
Compliance Period:	7/1/1993 0:00:00 - 12/31/2003 0:00:00		
Violation ID:	95V0001		
Enforcement Date:	12/31/2003 0:00:00	Enf. Action:	Fed Compliance Achieved



# GEOCHECK® - PHYSICAL SETTING SOURCE MAP FINDINGS

**ENFORCEMENT INFORMATION:**

System Name:	COTTAGES, THE		
Violation Type:	Initial Tap Sampling for Pb and Cu		
Contaminant:	LEAD & COPPER RULE		
Compliance Period:	07/01/93 - 12/31/03		
Violation ID:	95V0001		
Enforcement Date:	12/31/03	Enf. Action:	Fed Compliance Achieved
System Name:	THE COTTAGES		
Violation Type:	Initial Tap Sampling for Pb and Cu		
Contaminant:	LEAD & COPPER RULE		
Compliance Period:	1993-07-01 - 2015-12-31		
Violation ID:	95V0001		
Enforcement Date:	Not Reported	Enf. Action:	Not Reported

**CONTACT INFORMATION:**

Name:	COTTAGES, THE	Population:	100
Contact:	777 West 22nd Street	Phone:	Not Reported
Address:	Merced		
Address 2:	CA 94508, 20		

---

<b>21 WNW 1/2 - 1 Mile Higher</b>	Site ID:	01-0933		
	Groundwater Flow:	SW	<b>AQUIFLOW</b>	<b>55989</b>
	Shallow Water Depth:	Not Reported		
	Deep Water Depth:	Not Reported		
	Average Water Depth:	20		
	Date:	08/05/1992		

---

<b>F22 NNW 1/2 - 1 Mile Higher</b>	Site ID:	01-3911		
	Groundwater Flow:	Not Reported	<b>AQUIFLOW</b>	<b>55972</b>
	Shallow Water Depth:	Not Reported		
	Deep Water Depth:	Not Reported		
	Average Water Depth:	10		
	Date:	03/24/1992		

---

<b>F23 NNW 1/2 - 1 Mile Higher</b>	Site ID:	01-3911		
	Groundwater Flow:	Not Reported	<b>AQUIFLOW</b>	<b>55973</b>
	Shallow Water Depth:	Not Reported		
	Deep Water Depth:	Not Reported		
	Average Water Depth:	10		
	Date:	11/08/1988		

---

<b>F24 NNW 1/2 - 1 Mile Higher</b>	Site ID:	01-0282		
	Groundwater Flow:	N, S	<b>AQUIFLOW</b>	<b>55976</b>
	Shallow Water Depth:	Not Reported		
	Deep Water Depth:	Not Reported		
	Average Water Depth:	5		
	Date:	06/05/1989		

## GEOCHECK® - PHYSICAL SETTING SOURCE MAP FINDINGS

Map ID Direction Distance Elevation			Database	EDR ID Number
<b>F25 NNW 1/2 - 1 Mile Higher</b>	Site ID:	01-0282	<b>AQUIFLOW</b>	<b>55977</b>
	Groundwater Flow:	NE		
	Shallow Water Depth:	Not Reported		
	Deep Water Depth:	Not Reported		
	Average Water Depth:	Not Reported		
Date:	03/27/1989			
<b>G26 ENE 1/2 - 1 Mile Higher</b>	Site ID:	01-1921	<b>AQUIFLOW</b>	<b>55882</b>
	Groundwater Flow:	N, S		
	Shallow Water Depth:	Not Reported		
	Deep Water Depth:	Not Reported		
	Average Water Depth:	11		
Date:	05/26/1994			
<b>27 ESE 1/2 - 1 Mile Higher</b>	Site ID:	01-2300	<b>AQUIFLOW</b>	<b>55761</b>
	Groundwater Flow:	Not Reported		
	Shallow Water Depth:	Not Reported		
	Deep Water Depth:	Not Reported		
	Average Water Depth:	2-3		
Date:	10/23/1996			
<b>H28 ENE 1/2 - 1 Mile Higher</b>	Site ID:	01-0355	<b>AQUIFLOW</b>	<b>52380</b>
	Groundwater Flow:	NE		
	Shallow Water Depth:	2.5		
	Deep Water Depth:	9.5		
	Average Water Depth:	Not Reported		
Date:	12/05/1990			
<b>H29 ENE 1/2 - 1 Mile Higher</b>	Site ID:	01-0355	<b>AQUIFLOW</b>	<b>52381</b>
	Groundwater Flow:	NE		
	Shallow Water Depth:	9.5		
	Deep Water Depth:	20.5		
	Average Water Depth:	Not Reported		
Date:	08/10/1999			
<b>G30 ENE 1/2 - 1 Mile Higher</b>	Site ID:	01-1705	<b>AQUIFLOW</b>	<b>55892</b>
	Groundwater Flow:	SW		
	Shallow Water Depth:	5.6		
	Deep Water Depth:	8.5		
	Average Water Depth:	Not Reported		
Date:	01/28/1991			
<b>G31 ENE 1/2 - 1 Mile Higher</b>	Site ID:	01-1705	<b>AQUIFLOW</b>	<b>55893</b>
	Groundwater Flow:	SW		
	Shallow Water Depth:	Not Reported		
	Deep Water Depth:	Not Reported		
	Average Water Depth:	8.5		
Date:	04/02/1996			

## GEOCHECK® - PHYSICAL SETTING SOURCE MAP FINDINGS

Map ID Direction Distance Elevation			Database	EDR ID Number
<b>32</b> <b>ESE</b> <b>1/2 - 1 Mile</b> <b>Higher</b>	Site ID: Groundwater Flow: Shallow Water Depth: Deep Water Depth: Average Water Depth: Date:	01-1151 SE Not Reported Not Reported 5-16 04/13/1997	<b>AQUIFLOW</b>	<b>63663</b>
<b>133</b> <b>SSW</b> <b>1/2 - 1 Mile</b> <b>Lower</b>	Site ID: Groundwater Flow: Shallow Water Depth: Deep Water Depth: Average Water Depth: Date:	01-1060 Varies 1.05 5.41 Not Reported 04/26/1996	<b>AQUIFLOW</b>	<b>52318</b>
<b>34</b> <b>NNW</b> <b>1/2 - 1 Mile</b> <b>Higher</b>	Site ID: Groundwater Flow: Shallow Water Depth: Deep Water Depth: Average Water Depth: Date:	01-0933 SW 6.5 7.5 Not Reported 04/08/1986	<b>AQUIFLOW</b>	<b>55988</b>
<b>135</b> <b>SSW</b> <b>1/2 - 1 Mile</b> <b>Lower</b>	Site ID: Groundwater Flow: Shallow Water Depth: Deep Water Depth: Average Water Depth: Date:	01-1060 SW 1.82 5.42 Not Reported 03/15/1993	<b>AQUIFLOW</b>	<b>52319</b>
<b>136</b> <b>SSW</b> <b>1/2 - 1 Mile</b> <b>Lower</b>	Site ID: Groundwater Flow: Shallow Water Depth: Deep Water Depth: Average Water Depth: Date:	01-1060 SW Not Reported Not Reported 3 06/14/1990	<b>AQUIFLOW</b>	<b>52320</b>
<b>37</b> <b>ENE</b> <b>1/2 - 1 Mile</b> <b>Higher</b>	Site ID: Groundwater Flow: Shallow Water Depth: Deep Water Depth: Average Water Depth: Date:	01-2039 W Not Reported Not Reported Not Reported 11/15/1991	<b>AQUIFLOW</b>	<b>64077</b>
<b>38</b> <b>NW</b> <b>1/2 - 1 Mile</b> <b>Higher</b>	Site ID: Groundwater Flow: Shallow Water Depth: Deep Water Depth: Average Water Depth: Date:	01-0506 NE, SE, S Not Reported Not Reported Not Reported 11/17/1994	<b>AQUIFLOW</b>	<b>55880</b>

# GEOCHECK® - PHYSICAL SETTING SOURCE MAP FINDINGS RADON

## AREA RADON INFORMATION

State Database: CA Radon

### Radon Test Results

Zipcode	Num Tests	> 4 pCi/L
94607	3	0

Federal EPA Radon Zone for ALAMEDA County: 2

- Note: Zone 1 indoor average level > 4 pCi/L.  
 : Zone 2 indoor average level >= 2 pCi/L and <= 4 pCi/L.  
 : Zone 3 indoor average level < 2 pCi/L.

---

### Federal Area Radon Information for ALAMEDA COUNTY, CA

Number of sites tested: 49

Area	Average Activity	% <4 pCi/L	% 4-20 pCi/L	% >20 pCi/L
Living Area - 1st Floor	0.776 pCi/L	100%	0%	0%
Living Area - 2nd Floor	-0.400 pCi/L	100%	0%	0%
Basement	1.338 pCi/L	100%	0%	0%

# PHYSICAL SETTING SOURCE RECORDS SEARCHED

## TOPOGRAPHIC INFORMATION

### USGS 7.5' Digital Elevation Model (DEM)

Source: United States Geologic Survey

EDR acquired the USGS 7.5' Digital Elevation Model in 2002 and updated it in 2006. The 7.5 minute DEM corresponds to the USGS 1:24,000- and 1:25,000-scale topographic quadrangle maps. The DEM provides elevation data with consistent elevation units and projection.

### Scanned Digital USGS 7.5' Topographic Map (DRG)

Source: United States Geologic Survey

A digital raster graphic (DRG) is a scanned image of a U.S. Geological Survey topographic map. The map images are made by scanning published paper maps on high-resolution scanners. The raster image is georeferenced and fit to the Universal Transverse Mercator (UTM) projection.

## HYDROLOGIC INFORMATION

**Flood Zone Data:** This data, available in select counties across the country, was obtained by EDR in 2003 & 2011 from the Federal Emergency Management Agency (FEMA). Data depicts 100-year and 500-year flood zones as defined by FEMA.

**NWI:** National Wetlands Inventory. This data, available in select counties across the country, was obtained by EDR in 2002 and 2005 from the U.S. Fish and Wildlife Service.

## HYDROGEOLOGIC INFORMATION

### AQUIFLOW<sup>R</sup> Information System

Source: EDR proprietary database of groundwater flow information

EDR has developed the AQUIFLOW Information System (AIS) to provide data on the general direction of groundwater flow at specific points. EDR has reviewed reports submitted to regulatory authorities at select sites and has extracted the date of the report, hydrogeologically determined groundwater flow direction and depth to water table information.

## GEOLOGIC INFORMATION

### Geologic Age and Rock Stratigraphic Unit

Source: P.G. Schruben, R.E. Arndt and W.J. Bawiec, Geology of the Conterminous U.S. at 1:2,500,000 Scale - A digital representation of the 1974 P.B. King and H.M. Beikman Map, USGS Digital Data Series DDS - 11 (1994).

### STATSGO: State Soil Geographic Database

Source: Department of Agriculture, Natural Resources Conservation Services

The U.S. Department of Agriculture's (USDA) Natural Resources Conservation Service (NRCS) leads the national Conservation Soil Survey (NCSS) and is responsible for collecting, storing, maintaining and distributing soil survey information for privately owned lands in the United States. A soil map in a soil survey is a representation of soil patterns in a landscape. Soil maps for STATSGO are compiled by generalizing more detailed (SSURGO) soil survey maps.

### SSURGO: Soil Survey Geographic Database

Source: Department of Agriculture, Natural Resources Conservation Services (NRCS)

Telephone: 800-672-5559

SSURGO is the most detailed level of mapping done by the Natural Resources Conservation Services, mapping scales generally range from 1:12,000 to 1:63,360. Field mapping methods using national standards are used to construct the soil maps in the Soil Survey Geographic (SSURGO) database. SSURGO digitizing duplicates the original soil survey maps. This level of mapping is designed for use by landowners, townships and county natural resource planning and management.

# PHYSICAL SETTING SOURCE RECORDS SEARCHED

## LOCAL / REGIONAL WATER AGENCY RECORDS

### FEDERAL WATER WELLS

#### PWS: Public Water Systems

Source: EPA/Office of Drinking Water

Telephone: 202-564-3750

Public Water System data from the Federal Reporting Data System. A PWS is any water system which provides water to at least 25 people for at least 60 days annually. PWSs provide water from wells, rivers and other sources.

#### PWS ENF: Public Water Systems Violation and Enforcement Data

Source: EPA/Office of Drinking Water

Telephone: 202-564-3750

Violation and Enforcement data for Public Water Systems from the Safe Drinking Water Information System (SDWIS) after August 1995. Prior to August 1995, the data came from the Federal Reporting Data System (FRDS).

#### USGS Water Wells: USGS National Water Inventory System (NWIS)

This database contains descriptive information on sites where the USGS collects or has collected data on surface water and/or groundwater. The groundwater data includes information on wells, springs, and other sources of groundwater.

### STATE RECORDS

#### Water Well Database

Source: Department of Water Resources

Telephone: 916-651-9648

#### California Drinking Water Quality Database

Source: Department of Health Services

Telephone: 916-324-2319

The database includes all drinking water compliance and special studies monitoring for the state of California since 1984. It consists of over 3,200,000 individual analyses along with well and water system information.

## OTHER STATE DATABASE INFORMATION

#### California Oil and Gas Well Locations

Source: Department of Conservation

Telephone: 916-323-1779

Oil and Gas well locations in the state.

### RADON

#### State Database: CA Radon

Source: Department of Health Services

Telephone: 916-324-2208

Radon Database for California

#### Area Radon Information

Source: USGS

Telephone: 703-356-4020

The National Radon Database has been developed by the U.S. Environmental Protection Agency (USEPA) and is a compilation of the EPA/State Residential Radon Survey and the National Residential Radon Survey. The study covers the years 1986 - 1992. Where necessary data has been supplemented by information collected at private sources such as universities and research institutions.

#### EPA Radon Zones

Source: EPA

Telephone: 703-356-4020

Sections 307 & 309 of IRAA directed EPA to list and identify areas of U.S. with the potential for elevated indoor radon levels.

## PHYSICAL SETTING SOURCE RECORDS SEARCHED

### OTHER

Airport Landing Facilities: Private and public use landing facilities  
Source: Federal Aviation Administration, 800-457-6656

Epicenters: World earthquake epicenters, Richter 5 or greater  
Source: Department of Commerce, National Oceanic and Atmospheric Administration

California Earthquake Fault Lines: The fault lines displayed on EDR's Topographic map are digitized quaternary fault lines, prepared in 1975 by the United State Geological Survey. Additional information (also from 1975) regarding activity at specific fault lines comes from California's Preliminary Fault Activity Map prepared by the California Division of Mines and Geology.

### STREET AND ADDRESS INFORMATION

© 2010 Tele Atlas North America, Inc. All rights reserved. This material is proprietary and the subject of copyright protection and other intellectual property rights owned by or licensed to Tele Atlas North America, Inc. The use of this material is subject to the terms of a license agreement. You will be held liable for any unauthorized copying or disclosure of this material.

*Appendix D*  
*Other Information*



# ENVIRONMENTAL QUESTIONNAIRE for PHASE ONES

AS REQUIRED by ASTM Standard E1527-05

To: \_\_\_\_\_ From: Jeff Jones \_\_\_\_\_

At: \_\_\_\_\_ At: \_\_\_\_\_

Fax: \_\_\_\_\_ Pages: \_\_\_\_\_

Phone: \_\_\_\_\_ Date: \_\_\_\_\_

Site Name: \_\_\_\_\_

Address: \_\_\_\_\_

The Site Owner and Key Site Manager should provide the following information. Please fill in this form to the best of your ability, explaining any Yes answers on a separate sheet of paper. Without these answers, our report would have to note that the Phase One is incomplete, and your Landowner Liability Protections could be at risk. We need these answers before we conduct the site visit.

1. **Environmental Cleanup Liens.** ASTM requires the User to check for environmental liens that may be filed or recorded against the subject property under federal, tribal, state or local law. Such liens might be listed in the "exceptions to coverage" in the property's title insurance commitment or policy.
 

Have you checked for these environmental cleanup liens?  Yes  No

Are you aware of any such liens against the subject property?  Yes  No
2. **Activity and Use Limitations (AULs).** These include engineering controls (e.g., slurry walls, caps) and land use restrictions or institutional controls (e.g., deed restrictions, covenants) that may be in place at the site or filed under federal, tribal, state or local law. The title commitment or policy might also list AULs.
 

Are you aware of any possible AULs involving the subject site?  Yes  No
3. **Specialized Knowledge.** This involves personal knowledge or experience related to the subject property or nearby properties. For example, if you are involved in the same line of business as the current or former occupants of the property or an adjoining property, you would probably know of any chemicals, oil, degreasers, gasoline, or other hazardous substances commonly used in that type of business.
 

Do you have any specialized knowledge that might indicate the past or present use or release of such substances on the subject or nearby properties?  Yes  No
4. **Obvious Indicators.** This involves past or present spills, stains, releases, cleanups, etc. on or near the site.
 

Do you know of any obvious indicators of possible contamination on or near the site?  Yes  No
5. **Common Knowledge.** Please use a separate sheet if necessary.
  - a. Describe the past uses of the property: The most recent use was as the Port of Oakland Facilities Operations and Maintenance base. Prior to that, there were industrial uses of which I have no specific knowledge.
  - b. Describe any specific chemicals that may have been present at the property: Petroleum products, paints of all types, cleaners; products typical of vehicle fueling and maintenance and property management
  - c. Describe any historical releases, leaking tanks, hazardous material responses, flooding, or fires at the subject property: USTs serving a fueling station were removed in about 2002. It is possible that these tanks leaked. There should be a report.
  - d. Describe any other information that may help us identify possible contamination: I know of no other releases during my time at the Port (1996) or previous to that.

6. **Previous Owners/Occupants of the Property.** Please list previous owners, operators, and/or occupants and their contact information, if available. Don't know

---

---

---

---

7. **Historical USTs at the Property.**

Have there been any USTs at the property in the past?  Yes  No

8. **Historical Water Use Wells at the Property.**

Have there been groundwater monitoring wells or water use wells at the Property?  Yes  No

9. **Artificial fill or dumping at the Property.**

Has artificial fill or dumping taken place at the property?  Yes  No

10. **Historical Utilities at the Property.**

Have utilities changed at the property (i.e. septic system or private well)?  Yes  No

\_\_\_\_\_  
**Your Signature**

\_\_\_\_\_  
**Date**

**# of separate sheets attached:** \_\_\_\_\_  
Explain Yes answers on a separate sheet.

## USER QUESTIONNAIRE FOR PHASE I ADDITIONAL INQUIRIES

To: \_\_\_\_\_ From: \_\_\_\_\_  
At: \_\_\_\_\_ At: \_\_\_\_\_  
Fax: \_\_\_\_\_ Pages: \_\_\_\_\_  
Phone: \_\_\_\_\_ Date: \_\_\_\_\_  
Site Name: \_\_\_\_\_  
Address: \_\_\_\_\_

The person who will use the Phase I must perform the additional inquiries set forth below, and/or have ERM perform them, to satisfy the standards for conducting all appropriate inquiry pursuant to 40 C.F.R. Part 312. Failure to perform or have the additional inquiries performed will disqualify the User from the innocent landowner, contiguous owner and prospective purchaser defenses under CERCLA. If you choose to perform the inquiry, you have the choice of providing the information obtained from the inquiry to ERM. If you choose not to provide the information to ERM or fail to perform the additional inquiry, ERM will identify the lack of that information as a data gap in the Phase I report.

Please fill in the form below to identify whether you have performed the additional inquiry, whether you will share that information with ERM or whether you request ERM to perform the additional inquiry.

### 1. Environmental Cleanup Liens.

Have you searched for the existence of environmental cleanup liens against the subject property that are filed or recorded under federal, tribal, state or local law?  Yes  No

If yes, do you want to share that information with ERM?  Yes  No

If yes, please provide the results of the search on a separate page.

If no, do you want ERM to perform the search?  Yes  No

Have you retained the results of this search in your records?  Yes  No

### 2. Specialized Knowledge.

Do you have any specialized knowledge of the subject property, the conditions of adjoining properties, and any other experience relevant to the inquiry for purposes of identifying conditions indicative of releases or threatened releases at the subject property.  Yes  No

If yes, do you want to share that information with ERM?  Yes  No

If yes, please describe that specialized knowledge on a separate page.

Have you documented that specialized knowledge in your records?  Yes  No

3. **Relationship of Purchase Price to Fair Market Value**

Do you know the relationship of the purchase price of the subject property to the value of the property if uncontaminated?  Yes  No

If yes, do you want to share that information with ERM?  Yes  No

If yes, on a separate page please document the information you considered, whether there is a difference in price, and if so, whether the difference in price is due to the presence of releases or threatened releases on the subject property.

Have you documented this inquiry in your records?  Yes  No

4. **Commonly Known or Reasonably Ascertainable Information**

Have you taken into account commonly known or reasonably ascertainable information within the local community about the subject property?  Yes  No

If yes, do you want to share that information with ERM?  Yes  No

If yes, on a separate page please describe that commonly known or reasonably ascertainable information.

Have you documented that information in your records?  Yes  No

Please note that ERM has an independent obligation to perform this additional inquiry.

5. **Degree of Obviousness and Ability to Detect Contamination**

Have you considered the information gathered in performing all appropriate inquiry in considering the degree of obviousness and ability to detect contamination at the subject property?  Yes  No

If yes, do you want to share that information with ERM?  Yes  No

If yes, on a separate page, describe what information you took into account regarding the degree of obviousness and ability to detect contamination.

Have you documented that information in your records?  Yes  No

Please note that ERM has an independent obligation to perform this additional inquiry.

 5/8/2013 # of separate sheets attached: N/A  
Your Signature Date Explain Yes answers on a separate sheet.

*Appendix E*  
*Professional Profiles*

# James B. Warner, P.G.

Partner

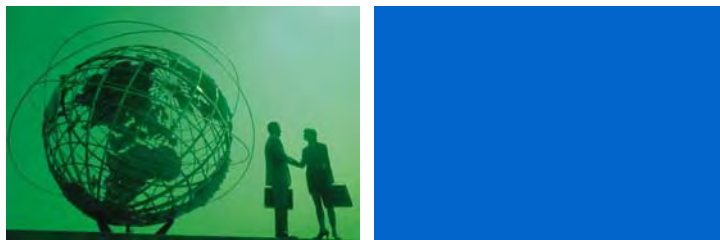

Mr. James Warner has 25 years of professional experience related to hazardous waste site investigation and remediation, legal services, environmental due diligence, water supply assessment and development, compliance, and strategic consulting. This experience includes projects in North America, South America, Asia, and Europe.

Mr. Warner has managed diverse hazardous waste site investigation and remediation projects under CERCLA, RCRA, State, and local regulatory programs. Sites include transportation facilities, industrial operations, refineries, chemical plants, mining operations, and military facilities. He specializes in state-of-the-art environmental investigation techniques, fate and transport evaluations, modeling, and data visualization focused on efficient and meaningful characterization to support effective risk-based closure, remedial strategy development, and regulatory negotiations. He has developed, implemented, operated, and optimized a wide range of remediation programs, including in situ and ex situ methods for different contaminants in diverse settings ranging from shallow fill material to deep fractured bedrock.

Mr. Warner has provided legal support for litigation and mediation involving industrial facilities and mining operations. He has developed legal strategies, written expert reports and submittals, given depositions, participated in cost recovery actions, and been involved with multiparty mediated settlements. He has a proven record of effective advocacy on behalf of parties he has represented. He has worked on several high profile sites involving PRP groups.

Mr. Warner has directed environmental due diligence evaluations for property and company acquisitions, water supply development projects, and compliance assurance programs for a wide range of clients, leading to successful business decisions, liability management, and resource management.

## Professional Affiliations & Registrations

- Professional Geologist, California (#5314)
- National Groundwater Association
- California Groundwater Resources Association

## Fields of Competence

- Remedial Investigation/Feasibility Study programs
- Strategic remedial planning
- Geologic and hydrogeologic site investigations
- Remediation system design, installation, and operation
- Groundwater flow and solute transport modeling
- Natural attenuation evaluations
- Computer applications for hydrogeologic investigations
- Water supply evaluation and development
- Risk assessment
- Regulatory compliance/negotiations
- Property redevelopment and transfer
- Litigation support
- Due diligence

## Education

- M.S., Geology, Ohio University, 1985
- B.S., Geology, Ohio University, 1983

## Publications

- Bjorklund, B, Warner, J., Chemburkar, A., Lake, K, and Moe, J. *Use of CPT/MIP to Optimize Remediation Design of a Zero Valent Iron Permeable Reactive Barrier* (Poster). The Sixth International Battelle Conference on Remediation of Chlorinated and Recalcitrant Compounds, Monterey, CA. May 2008
- Chemburkar, A, Dyer, R., Lind, D, Warner, J, Brown, D, Tisoncik, D. *Sequential Enhanced Bioremediation and Chemical Oxidation of Solvents and Hydrocarbons* (Poster). The Sixth International Battelle Conference on Remediation of Chlorinated and Recalcitrant Compounds, Monterey, CA. May 2008



## Key Projects

Represented major airline in lawsuits related to subsurface contamination at airports (SEA, PDX, SFO, OAK, LAX). Other parties included Ports, airlines, and oil companies. Performed cost allocation evaluations and negotiations to settle disputes and assist client in successful resolution of liabilities with numerous parties.

Provided litigation support to mining company for suit related to groundwater and surface water impacts by arsenic and other inorganic contaminants at mine in Sierra Nevada Mother Lode District. Evaluated site conditions, mine history, reclamation requirements, and lawsuit to assist client in equitable settlement. Participated in mediated settlement.

Expert for aggregate/gold mining operation for lawsuit (California Water Code, Clean Water Act, and Proposition 65) by citizens group concerned about metals, TDS, and sediment impacts to Yuba River in Northern California. Developed effective defense strategy. Directed technical evaluations and fieldwork to address potential contaminant sources, groundwater-surface water impacts, mining operational history, and water use in area. Produced expert documents and rebuttals. Successfully addressed concerns and the lawsuit was dropped.

Expert for lawsuit between two major Silicon Valley chip manufacturers concerning responsibility for extensively commingled chlorinated VOC plumes. Directed fieldwork and evaluations to develop technically defensible past and future allocations based on observational data, groundwater flow and solute transport modeling, remediation costing, and operational histories. Generated expert reports and rebuttals. Reached favorable settlement on behalf of client.

Assisted airline in lawsuit concerning jet fuel plume at San Francisco International Airport involving other airlines and an oil company. Developed strategy, directed investigations, performed evaluations (history, sources, fate and transport, fuel forensics, remedial costing), and generated expert documents to define allocation position. Reached favorable mediated settlement that led to remediation as chosen consultant for cooperative PRP group. Remediation involves multiphase hydrocarbon recovery to restore groundwater, prevent worker exposure, and protect San Francisco Bay.

Provided litigation support to Southern California aerospace manufacturer for lawsuit involving insurer. Developed strategy and generated expert documents related to chlorinated VOC plumes. Conducted extensive investigations and modeling as part of team (including fate and transport researcher from UC Berkeley and other consultants) to support cost recovery from insurer. Case was successfully resolved with client receiving significant monetary settlement.

Represented Santa Barbara County as expert for citizen's lawsuit by homeowners near County landfill with chlorinated VOC plume in overburden and fractured bedrock. Homeowner's suit was based on water supply impacts, gas migration, and home value complaints. Project involved groundwater, outdoor air, and indoor air investigation, as well as risk assessment. Developed strategy and generated expert reports and rebuttals. Case was settled by County purchasing selected properties.

Provided litigation support for chemical manufacturer in California's Central Valley involving commingled chlorinated VOC, pesticide, and metals plumes with adjacent manufacturer. Supported strategy development based on previous RI/FS experience at site. Served as fact witness for depositions.

Developed financial reserve estimates for multiple remediation sites across the US for major airline in compliance with Sarbanes-Oxley protocols.

Managed environmental due diligence and remedial evaluations for Chevron in Southeast Asia and Latin America. Projects included Phase I ESAs for several shore-based logistics facilities that support off-shore oil platforms, as well as onshore exploration and production assets.

Managed third party review of a large scale remediation project for Chevron in the Middle East. Participated in expert team to evaluate investigation, risk assessment, and remedial planning and recommend future work.

Represented a utility on a South Pacific island responding to USEPA RFI and response actions for discharges of oil to the ocean. Conducted investigation to identify PRPs and respond to RFI. Managed SPCC and NPDES compliance projects for power generation facilities.

Directed ongoing investigation, risk assessment, and remediation project for a site in Hollister, California involving significant on-site and off-site TCE and perchlorate plumes. Project includes extensive investigation, remedial planning, source area remediation, groundwater containment system implementation, and replacement of water supplies for third party wells that have been impacted.

Investigated chlorinated VOCs in groundwater at Palo Alto, California Superfund Site. Investigated groundwater flow, conducted aquifer testing, and evaluated extraction well performance to assess contaminant migration and remediation effectiveness. Identified other responsible party and negotiated cost-sharing agreement. Negotiated remedial strategy with RWQCB and DTSC and implemented excavation/pump and treat remedy.

Performed investigations of 70 underground storage tank and fuel pipeline sites at U.S. Naval Air Stations in Northern California under RWQCB oversight, including Mare Island, Alameda, Crows Landing, and Skaggs Island. Investigated PCBs in soil and their potential to migrate to SF Bay.

Managed investigation, risk assessment, and remediation project for chlorinated VOC plume in fractured bedrock at maintenance center at San Francisco International Airport on behalf of airline under RWQCB oversight. Project involved extensive drilling, borehole geophysics, seismic reflection survey, aquifer testing, well survey, monitoring, modeling, risk assessment, in situ remediation microcosm testing, and DNAPL recovery. Primary concerns are potential impacts to water supply wells, vapor intrusion, and ecological receptors in San Francisco Bay. Negotiated MNA closure with RWQCB.

Directed investigation, risk assessment, and feasibility study for a chlorinated VOC plume under RWQCB oversight in Pleasant Hill, California for PRP group. Concerns include drinking water, indoor air, and ecological receptors. Project involves exterior investigation and modeling, complex potentially responsible party (PRP) negotiations, and high-profile public involvement. Negotiated final remedy involving SVE, chemical oxidation, and in situ permeable reactive barrier with zero valent iron.

Managed extensive investigation, risk assessment, and remediation of free phase and dissolved phase jet fuel in several active boarding areas at San Francisco International Airport for PRP group (oil company and airlines) under RWQCB oversight. Investigations involved drilling, geophysical surveys, extensive groundwater flow evaluations and aquifer testing, monitored natural attenuation assessments, and LNAPL and dissolved jet fuel monitoring. Remediation involved long-term pilot testing of free product recovery by skimming and high-vacuum extraction (HVE). Final remediation by mobile and fixed system HVE is underway.

Managed investigation and remediation of chlorinated solvents and Stoddard solvent (LNAPL and dissolved) in shallow aquifer at maintenance facility at San Francisco International Airport for airline under RWQCB oversight. Remediation includes LNAPL recovery by HVE and in situ dissolved cleanup by enhanced aerobic degradation and chemical oxidation.

Managed human health and ecological risk assessment for fill material containing lead along a Steelhead habitat stream and adjacent residential area for Sonoma County Water Agency. Developed closure plan and negotiated innovative capping remedy with the RWQCB, which incorporates bike path design as protective barrier to exposure and mobilization.

Performed large scale hydrogeologic/surface water evaluation for 90 MGD radial collector wellfield adjacent to river with endangered species on behalf of Sonoma County Water Agency. Conducted long term aquifer tests to evaluate production well capacities and optimize water use in light of site conditions, projected future demand, and other system constraints.

Managed Phase I/II ESAs related to water supply and storm water system upgrades in Sonoma and Marin Counties, on behalf of Sonoma County Water Agency.

Served as Principal-in-Charge for 5-year, on-call contract for BART light-commuter rail system, consisting of six task orders related to construction of transportation facilities in areas containing impacted soil and groundwater. Oversaw initial site assessment related to property acquisition, Phase II site investigations to determine material management and worker health and safety options, and procurement support.



Evaluated basin-wide effects of long term pumping from multiple municipal supply wells on the San Francisco Peninsula to assess sustainable water supply, potential for sea water intrusion, and potential for regional groundwater plumes to impact supply wells.

Evaluated sustainability of groundwater supplies in a large basin in Central Asia in support of the approval for a bottled water plant. Project was successful in receiving clearance and was constructed.

Managed investigation and risk assessment for shallow fuel hydrocarbon impacts at maintenance facility at San Francisco International Airport for airline under RWQCB oversight. Negotiated No Further Action for site.

Managed investigation, risk assessment, and site decommissioning for major maintenance facility at Oakland International Airport for airline under RWQCB and Alameda County oversight. Performed extensive drilling, aquifer testing, groundwater flow evaluations, fate and transport modeling, human health-ecological risk assessments, and waste disposal to assist with facility closure.

Managed investigation and risk assessment of jet fuel releases associated with fuel hydrant system and tank farm at Seattle-Tacoma International Airport for airline under Washington Department of Ecology oversight. Negotiated fuel system in-place closure and *No Further Action* for jet fuel in vadose zone.

Performed investigation of jet fuel releases at several active boarding areas at Los Angeles International Airport for ensure compliance with RWQCB requirements. Investigations involved subsurface evaluations and hydrostatic pressure testing of fuel hydrant systems. Performed risk evaluations and feasibility studies of remedial alternatives. Negotiated compliance with airport authority and RWQCB.

Investigated jet fuel release and impacts to subsurface pedestrian tunnel in active boarding area at Los Angeles International Airport. Performed extensive air monitoring and risk assessment to ensure worker and passenger safety. Negotiated with airport authority and responsible parties to facilitate mitigation of air quality impacts to tunnel to reduce risks related to jet fuel impacts.

Investigated fuel hydrocarbon and chlorinated solvent impacts to soil and groundwater at a large maintenance facility at Los Angeles International Airport. Project involves LNAPL recovery with skimmers and ongoing multiphase investigation.

Performed technical oversight of other consultants and represented client in PRP groups for investigation and remediation projects on behalf of airline for projects at Seattle-Tacoma International Airport, San Francisco International Airport, and Phoenix Sky Harbor International Airport.

Provided technical oversight for soil and groundwater investigations (fuel and solvent sites), aquifer testing, natural attenuation evaluations, groundwater modeling, pilot testing, and interim remedial actions at Portland Air National Guard Base, Portland International Airport, OR. Negotiated with Oregon DEQ.

Performed surface and groundwater impact study of a former dolomite mine near Sonora, CA. The mine includes surface and underground operations, and the primary concern was impacts to streams and groundwater. Generated report on liabilities that need to be addressed in reclamation.

Evaluated groundwater resources and environmental impacts for due diligence evaluation of water supply development projects in Republic of Tajikistan, Poland, Israel, Switzerland, Russia, Ukraine, India, Mexico, Guatemala, Argentina, Peru, Brazil, and Chile. Negotiated environmental requirements and financial terms with funding sources and governmental agencies involved in investments.

Provided technical direction in developing and implementing efficient subsurface investigation based on borehole geophysics to map fractures as preferential flow paths and to delineate plume for PRP group in Benicia, CA. Project involves investigation and remediation of chlorinated VOC plume.

Directed development and implementation of efficient subsurface investigation based on borehole geophysics to map fractures as preferential flow paths at transportation facility maintenance station in the Sierra Nevada. Used results to delineate plume and demonstrate that receptors (stream and private wells) were not at risk.

Investigated hydrogeologic conditions and occurrence of DNAPL and dissolved phase VOCs at rail yard in Sacramento, CA. Evaluated site stratigraphy, groundwater flow, and migration of VOCs via extensive drilling, geophysical surveys, aquifer testing, and monitoring. Implemented focused source and plume margin interim remedial measures to prevent further migration of VOCs in groundwater. Quantified natural attenuation of VOCs and developed coupled groundwater flow and solute transport model for Feasibility Study evaluations. Site involves extensive impacts and complex transient groundwater flow system connected to major rivers. Developed and negotiated cost-effective final remedy optimizing natural attenuation and active remediation with DTSC and RWQCB. Investigated and remediated multisource shallow hydrocarbon and metals (lead) contamination in soil. Environmental cleanup has led to large Brownfields redevelopment.

Investigated several leaking underground storage tank sites in Sierra Nevada region, CA. Sites characterized by gasoline constituents in fractured granite aquifer. Designed and implemented comprehensive approaches using outcrop fracture mapping, drilling, geophysical logging, and aquifer testing. Installed and operated combined soil vapor extraction and groundwater extraction remediation systems to attain site closure and *No Further Action* determinations under RWQCB oversight.

Provided investigation, hydrogeologic analysis, remediation, and strategic planning for major refinery involving several MTBE sources and pipeline leak of over 3 million gallons of gasoline in Bakersfield, CA. Conducted extensive investigation, geophysical surveys, well surveys, water well replacement, aquifer testing, pilot studies, and groundwater modeling. Prioritized resources and activities to focus on risk-based remediation and developed related \$24-million environmental reserve budget. Optimized soil vapor extraction, LNAPL recovery, groundwater infiltration, and groundwater extraction to cost-effectively manage risks. Prioritized 37 sites at refinery to sequence remediation and closure as necessary. Completed due diligence and compliance projects as well. Facility under RWQCB oversight.

Performed investigation and interim and final remediation at Fresno-Yosemite International Airport, CA for PRP group. Concern was widespread TCE impacts to sole source aquifer in area of numerous public and private water supply wells. Oversight performed by RWQCB, DTSC, and DHS-ODW. Conducted expedited groundwater investigation to define extent of TCE to depth of 300 feet over several square miles. Conducted borehole geophysical surveys to define site conditions, extensive monitoring, natural attenuation evaluations, well surveys to locate numerous impacted and at-risk wells, water well replacement, and PRP searches. Participated in public meetings to address community concerns. Performed aquifer testing and developed groundwater modeling as input to engineering evaluation/cost analysis to optimize plume capture and replacement of lost water supply with 2,000-gpm wellhead treatment system for use in Fresno water supply system. Performed in situ chemical oxidation pilot study. Completed remedial investigation and feasibility study to define long-term plume management remedy, as well as developed Contingency Plan for monitoring and replacing at-risk water supply wells near the plume, as necessary.

Investigated soil, surface water, and groundwater degradation resulting from 180 tons of buried elemental phosphorus in wetlands. Assessed groundwater-surface water interactions and chemical fate and transport, including plant uptake. Prepared Removal Action Workplan to evaluate feasibility of remedial options. Negotiated in-place closure based on fate and transport analysis documenting immobility of phosphorus, saving client \$6 million relative to excavation program originally proposed by DTSC.

Performed integrated hydrogeologic study of multilayer, coastal aquifer system at industrial landfill at Mare Island Naval Shipyard in Vallejo, CA. Used aquifer monitoring and testing to evaluate groundwater flow, tidal influences, and contaminant transport.

Performed and managed many Phase I/II ESA, due diligence projects for a wide range of properties and clients to document liabilities and facilitate property transfers.

Determined distributions and possible sources of hazardous organic and inorganic substances in soil and groundwater at chemical storage and transfer facility to assess real estate transaction liability.

Investigated metals, organic compounds, and naturally occurring chrysotile asbestos at proposed sewer construction site in San Francisco, CA. Determined potential human health risks and hazardous waste disposal requirements.

Geologist for U.S. Nuclear Regulatory Commission, providing evaluations of potential high-level radioactive waste repository sites throughout the US and in Germany. Used geologic, geophysical, and hydrologic data from Basalt Waste Isolation Project, Deaf Smith County bedded salt, and Yucca Mountain volcanic high-level radioactive waste repository sites to evaluate site licensing. Evaluated uranium mine tailings under UMTRA program for sites in the western US in light of reclamation requirements.

Intern geologist with USGS Eastern Minerals Division assessing disseminated gold deposits in the southern Appalachians.

Used stratigraphic and seismic reflection data to complete seismic modeling project and evaluate petroleum-producing potential of paleozoic carbonates in area of Midland Basin for major oil company.

Integrated lithologic/structural field data and petrographic analysis to characterize geology of area in southern New Brunswick, Canada for master's thesis.

# Deborah Scanlon Wall



Ms. Deborah Scanlon Wall is a Senior Project Manager located in ERM's Walnut Creek, California office and has more than 16 years experience in the field of environmental consulting. Ms Scanlon Wall has conducted Phase I environmental assessments, compliance assessments, and asbestos services, and project management for industrial, commercial, and multi-family residential facilities located throughout the United States and areas of Mexico and Spain.

Ms. Scanlon Wall has conducted over 500 Phase I environmental assessments which are compiled from site visits, personnel interviews, research of various agency records, and historical documents. She has expertise in review of aerial photographs, topographic maps, Sanborn Fire Insurance Maps, and agency record search reports that have allowed her to complete Phase I reports for each site. Ms. Scanlon Wall has also managed environmental assessment portfolios ranging from 5 to 25 sites throughout the United States. Clients include industry, attorneys, healthcare providers, educational facilities, brokers, and developers.

Ms. Scanlon Wall has conducted and managed hazardous materials surveys at various facility types across the United States and in various areas of Mexico and Spain. Surveys included assessments for asbestos, lead-based paint, and other hazardous materials. Asbestos services conducted include demolition level and pre-acquisition surveys, abatement cost estimating, abatement management, preparation of Operations & Maintenance Programs, and General Awareness Training.

Ms. Scanlon Wall has conducted medical waste compliance assessments at numerous hospitals throughout California, assisting healthcare facilities with assessing current medical waste handling practices, compliance with the California Medical Waste Management Act, and assisting with pharmaceutical waste programs.

Ms. Scanlon Wall has conducted exit audits of biotechnology facilities, assisting facility tenants with site closure, including interaction with regulatory agencies, removal of hazardous materials, and overseeing required cleaning and permit closures.

## Professional Affiliations & Registrations

- California D.O.S.H. Certified Asbestos Consultant #92-0273
- EPA AHERA Building Inspector, Management Planner, Contractor/Supervisor, and Project Designer certifications
- Nevada Certified Asbestos Consultant #IJPM1472
- Nevada Certified Environmental Manager #2202
- OSHA 40-hour Health and Safety HAZWOPER Training
- OSHA HAZWOPER Supervisor Training

## Fields of Competence

- Phase I Environmental Site Assessments
- Asbestos surveys and management
- Regulatory compliance

## Education

- B.S., Biological Sciences, California Polytechnic University, Pomona, CA, 1989

## Languages

- English, native speaker

## Key Industry Sectors

- Manufacturing
- Biotechnology
- Healthcare
- Real Estate, Redevelopment
- High Technology & Telecommunications
- Commercial and Residential Properties
- Educational Facilities

## **Key Projects**

### *Environmental Site Assessments*

#### **Commercial Nurseries, Northern California**

Conducted Phase I and limited compliance assessments at several commercial nursery facilities in northern California. Conducted site visits, reviewed historical documents, analytical data, and regulatory agency records and prepared detailed reports, including compliance needs for each site.

#### **Golf Courses, United States and Britain**

Project Manager for a large multi-site Phase I assessment project during a merger of two golf course entities. Conducted and managed numerous Phase I assessments at various sites throughout the United States and Britain. Conducted site visits, reviewed historical documents, analytical data, and regulatory agency records and prepared detailed reports, including the need for Phase II subsurface investigations. Also assisted with management of the Phase I investigations.

#### **Marine Terminals, Southern California**

Conducted Phase I and limited compliance assessments at marine terminals in the San Pedro and Long Beach areas of southern California. Conducted site visits, reviewed historical documents, analytical data, and regulatory agency records and prepared detailed reports, including compliance needs for each site.

#### **Steelscape, Richmond, CA**

Conducted a Phase I assessment at a steel manufacturing facility in Richmond, California. Conducted site visits, reviewed historical documents, analytical data, and regulatory agency records and prepared a detailed report, including information on known and potential soil and groundwater impacts.

#### **Hospitals, United States**

Project Manager for a major healthcare entity, conducted Phase I assessments at numerous hospital complexes throughout California, Louisiana, Missouri, Florida and other states during purchases and sales of facilities. Also conducted site visits at many of the facilities, and prepared detailed reports, including the need for Phase II subsurface investigations.

#### **Steel Mill, Colorado**

Conducted a Phase I assessment of a large steel mill in Colorado. The assessment included a site visit, review of historical documents, analytical data, and regulatory agency records and preparation of a detailed report. The Phase I included a review and assessment of numerous Solid Waste Management Units on-site, identified by the local regulatory agencies.

#### **Western Digital, Northern California**

Conducted Phase I assessments at various semi-conductor facilities in northern California. Conducted site visits, reviewed historical documents, analytical data, and regulatory agency records and prepared detailed reports.

### *Asbestos Services*

#### **Biotechnology Facilities, Western and Eastern United States**

Project Manager for a biotechnology property owner with sites located along the western and eastern coasts of the United States. Managed and conducted asbestos surveys and asbestos regulation compliance during property purchases and renovations. Prepared Operations & Maintenance Programs, and managed asbestos abatement projects. Developed and conducted internal and external asbestos training programs, including asbestos awareness training for property managers that focused on compliance with applicable state and federal regulations.

#### **Multi-Family Residential Complex, Northern California**

Project Manager for asbestos surveys and abatement oversight at a 3,000-unit apartment complex, with activities conducted over a 2 ½ year time period. Services provided included conducting surveys prior to renovations, coordinating daily schedules of the abatement contractor and air monitoring staff for abatement in up to 80 apartment units per month.

#### **El Arbol, Spain**

Conducted asbestos surveys at grocery stores throughout Spain. Surveys were conducted during regular operating hours. Also conducted co-worker training during survey activities. Prepared reports detailing survey findings.

**Steelscape, Richmond, CA**

Managed asbestos surveys and abatement oversight at a steel manufacturing facility in Richmond, California. Surveys and abatement were conducted during site occupation and once the facility had been vacated.

**University of Southern California, Los Angeles, CA**

Project Manager for a campus-wide asbestos assessment program. Managed and conducted asbestos surveys of classroom, laboratory, administration, and support buildings throughout the main and medical school campuses, and provided reports detailing survey results.

**Western Digital, Northern California**

Managed and conducted asbestos surveys of various semi-conductor facilities in northern California, and prepared reports detailing survey findings.

*Medical Waste Compliance***Hospital Complexes, San Francisco, CA**

Managed and assisted with hazardous materials, hazardous waste, and medical waste portions of an environmental impact report for a proposed hospital, which included assessment of various departments to be re-located from three current hospital campuses.

**Hospital Complexes, Southern California**

Conducted medical waste compliance projects on two major southern California hospitals, including assessing current medical waste handling practices, assisting with California Medical Waste Management Act compliance, assisting with a pharmaceutical waste program, and assisting legal counsel with threatened criminal enforcement.

# Bailey Blosser

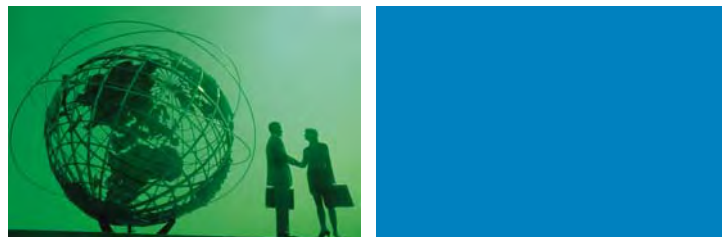

Ms. Bailey Blosser is a Staff III Scientist with over three years of experience in the environmental consulting industry. Ms. Blosser works closely with the Mergers and Acquisitions (M&A) and Contaminated Site Management (CSM) practices within ERM. Her experience includes conducting Phase I and Phase II Environmental Site Assessments, groundwater sampling and monitoring programs, and soil, soil vapor, and groundwater investigations for transportation, manufacturing, and other industrial clients. She has planned and conducted investigation activities at ANG sites, airports, and distribution and manufacturing sites in Northern California.

Ms. Blosser has conducted numerous Phase I environmental assessments which are compiled from site visits, personnel interviews, research of various agency records and historical documents. She has expertise in review of aerial photos, topographic maps, Sanborn Fire Insurance Maps, and agency record search reports that have allowed her to complete Phase I reports for each site. Clients include industry, consultants, attorneys, brokers, developers, and governmental agencies.

Ms. Blosser has also participated in sample collection and testing of drinking water for major airlines at San Francisco International Airport and Oakland International Airport. Ms. Blosser has provided construction oversight and conducted other miscellaneous field work. Additional experience includes participation in an impact site assessment study for the California High-Speed Train project and participation in an Environmental Impact Report for the Central California Coastal Seismic Imaging Project.

## Fields of Competence

- Phase I and Phase II Environmental Site Assessments
- Regulatory compliance
- Hazardous waste, soil, and groundwater investigations
- Groundwater monitoring and remediation programs
- Drilling and sampling technologies
- Active and passive soil vapor sampling
- Data analysis
- Soil logging
- Construction oversight

## Education

- BS, Environmental Science, University of California at Los Angeles, Los Angeles, CA 2008
- 40-hour Hazardous Waste Operations and Emergency Response training, August 6, 2009
- 8-Hour HAZWOPER Refresher, current

## Languages

- English, native speaker
- Spanish, secondary language

## Key Industry Sectors

- Manufacturing
- Biotechnology
- Real Estate, Redevelopment
- Commercial and Residential Properties
- Construction and Engineering
- Government
- Transportation

## Key Projects

### **Company Confidential, Pleasant Hill, California**

Assisted with site investigation activities involving a regional VOC groundwater plume in Pleasant Hill, CA. Multiple parties have contributed to the VOC groundwater plume, which extends beneath a residential neighborhood. Soil vapor and indoor air impacts have resulted in the residential neighborhood from the commingled VOC plume. Conducted soil vapor, indoor air, and groundwater sampling using helium shroud method for soil vapor, Summa canisters for indoor air, and passive diffusion samplers, low flow, and traditional techniques for groundwater.

### **California Air National Guard, Hayward, California**

Participated in site investigation activities involving soil impacted by TPH, VOCs, Lead, and PAHs for Air National Guard property. Responsibilities included the oversight of direct push drilling activities and the logging and collection of soil for lab analyses. Coordinated and conducted large-scale quarterly groundwater monitoring events. Organized sampling schedules and field activities. Trained new personnel to perform sampling. Groundwater sampling techniques included using bailers and peristaltic pumps. Assisted in the preparation of quarterly groundwater monitoring reports.

### **KB Homes, Northern California**

Conducted Phase I Environmental Site Assessments (ESAs) on developed and undeveloped properties throughout Northern California.

### **California High Speed Train - San Francisco to San Jose Section and San Jose to Merced Section, California**

Conducted hazardous materials and environmental site assessments of a 50-mile north-south trending corridor proposed to be constructed in San Francisco, San Mateo, and Santa Clara Counties and a 125-mile east-west trending corridor proposed to be constructed in Santa Clara, Merced, and Madera Counties as part of the California High Speed Train Project. The project involved review, analysis and compilation of environmental information and multiple-day site reconnaissance's along the proposed corridor to observe site and surrounding areas. Managed staff, assigned project work, identified properties of potential environmental concern along the proposed corridor, and provided recommendations for additional investigation. Produced a comprehensive environmental report that identified areas of potential hazardous impact and provided recommendations for mitigation.

### **Benicia, California**

Participated in site investigation activities involving TCE in groundwater at a warehouse facility in Benicia, California. Conducted groundwater sampling using bailers and passive diffusion bags for groundwater.

### **San Francisco International Airport, San Francisco, California**

Oversaw field operation of mobile high-vacuum extraction system to recover LNAPL at active boarding areas of San Francisco International Airport for both the Airport Common and a major airline. Documented recovered LNAPL for reporting.

### **United Airlines Potable Water Testing, San Francisco, California**

Participated in sample collection and testing of drinking water for a major airline at San Francisco International Airport.

### **Southwest Airlines Potable Water Testing, Oakland, California**

Participated in sample collection and testing of drinking water for a major airline at Oakland International Airport.

### **Biotechnology Facilities, Northern California**

Conducted Phase I ESAs on numerous biotech facilities throughout Northern California including Cisco and Ethicon-Endo, a subsidiary of Johnson & Johnson.

### **Pasadera Golf and Country Clubs, Monterey, California**

Conducted a Phase I ESA for a 200-acre golf and country club in Monterey, California.

### **Gary Farrell Winery, Sonoma County, California**

Conducted a Phase I ESA and limited regulatory compliance review of the Gary Farrell Winery in Healdsburg, California.

### **BlackRidge Real Estate Group, Southern California**

Conducted multiple Phase I ESAs on developed properties throughout Southern California.

### **Baxa, Denver, Colorado**

Conducted a Phase I ESA and limited regulatory compliance review of a medical device manufacturing facility located in Denver, Colorado. Conducted extensive site history research and communications with regulatory personnel.



**Burke Industries, San Jose, California**

Conducted a Phase I ESA for a company that manufactures rubber flooring and rubber wall boards. The Phase I involved extensive historical land use research, regulatory agency review, and review and summarization of site investigation reports, feasibility studies, monitoring reports, and human health risk assessments due to known soil and groundwater contamination on site from a neighboring facility.

**MASCO Corporation, Northern California**

Conducted Phase I ESAs, tenant exit reviews, and limited regulatory compliance reviews of various building products storage warehouses, commercial buildings, and facilities throughout the Bay Area.

**Company Confidential, Northern California**

Conducted numerous Phase I ESAs on developed and undeveloped properties including China Basin, commercial properties, and agricultural land throughout Northern California.

**Centennial Corridor, California Department of Transportation, Bakersfield & Kern County, California**

Conducted a hazardous materials and environmental site assessment for a 12-mile east-west trending corridor proposed to be constructed in Kern County to connect Interstate 5 with Highway 99 through the City of Bakersfield. Identified areas of potential hazardous material impact and provided recommendations for mitigation.

**Turret Steel Industries, Northern California**

Conducted Phase I ESA and limited regulatory compliance review of a steel bar storage and cutting warehouse in Dos Palos, California.

**Sonoma County Water Agency and Sonoma Valley County Sanitation District, Northern California**

Conducted hazardous materials and environmental site assessments as part of the Sonoma County wide effort to replace existing sewer lines and sewer trunk lines throughout Sonoma, California. The project involved review, analysis and compilation of environmental information, interview with site personnel, and multiple-day site reconnaissance's along the propose sewer replacement lines to observe site and surrounding areas. Identified properties of potential environmental concern along the existing sewer lines and produced a comprehensive environmental report that identified areas of potential hazardous impact and provided recommendations for mitigation. Follow-up work

included preparing the proposals, scopes of works, and budget estimates to the client for Phase II ESAs.

**PG&E, Northern California**

Conducted numerous Phase I and Limited Phase II ESAs on undeveloped properties throughout Northern California.

**Central California Coastal Seismic Imaging Project, San Luis Obispo, California**

Assisted in the preparation of an Environmental Impact Report (EIR) on behalf of PG&E for the California State Lands Commission. Responsibilities included preparing the existing conditions and regulatory settings in the EIR, using CEQA guidelines. Other tasks included preparing the Aesthetics, Hazards and Hazardous Materials, and Traffic and Transportation sections in the EIR.

**Sirna, San Francisco, California**

Performed decontamination oversight work for a biotech facility in San Francisco, California.