



COUNTY OF ALAMEDA
Assessor's Office

[Help](#)

[New Query](#)

Property Value System

[History](#)

[Value](#)

[Transfer](#)

[Map](#)

[Glossary](#)

Parcel Number: **4-43-4** Inactive: **N** Lien Date: **01/01/2017** Owner: **HOLLIDAY DEVELOPMENT LLC**
 Property Address: **5TH ST, OAKLAND, CA 94607**

Mailing Name	Historical Mailing Address	Document Date	Document Number	Value From Trans	Parcel Count	Use Tax
HOLLIDAY DEVELOPMENT LLC	List Owners 1201 PINE ST # 151, OAKLAND, CA 94607	04/17/2017	2017-85174	\$800,000	1	3000

All information on this site is to be assumed accurate for property assessment purposes only, and is based upon the Assessor's knowledge of each property. Caution is advised for use other than its intended purpose.

The Alameda County Intranet site is best viewed in Internet Explorer Version 5.5 or later.
 Click [here](#) for more information regarding supported browsers.

Copyright © 2001 Alameda County

ASSESSOR'S MAP 4

Code Area Nos. 17-014

43
Scale: 1" = 60'

OAKLAND AND VICINITY (BOARDMAN) (Bk. 17 Pg. 14)
BRIGGS TRACT MAP NO. 2 (Bk. 2 Pg. 19)

Drawn: 11-68 R6 Revised: 10-8-71 RM
9-1-1768

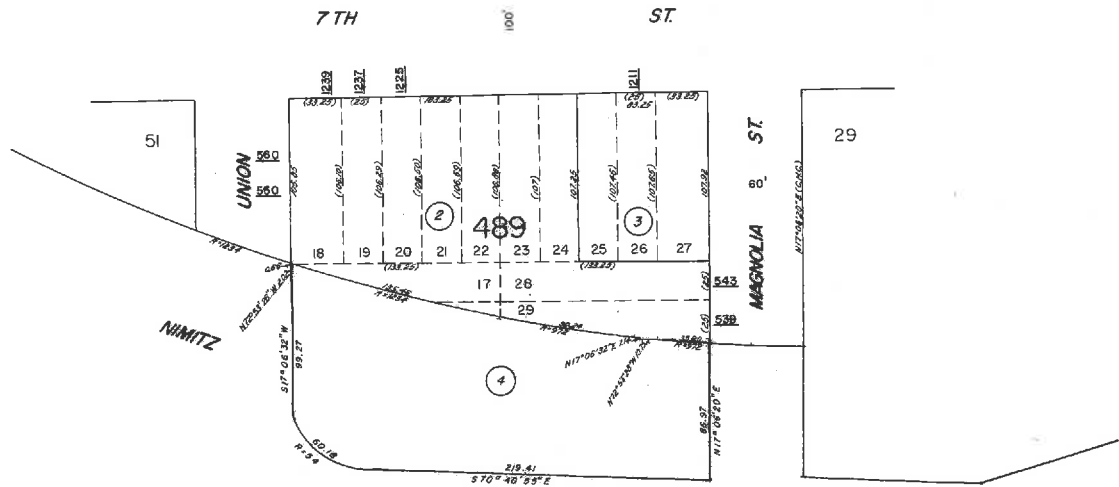

Formerly: Bks. 302, 318 11-68

A.C.M.

Reference: