

ASSESSOR'S MAP 9

Code Area Nos. 17-001
17-022
17-042

685
2186

MAP OF THE AMERICAN INVESTMENT UNION TRACT NO. 1
MAP OF COGSWELL TRACT

Scale: 1" = 50'

685
Pg.3

Page 1

Corrected: 4-27-84 W.C.
Rev. 2-5-57 L.S.
1-20-56 M.C.
10-22-80 S.V.
8-4-01 L.L.

BROADWAY

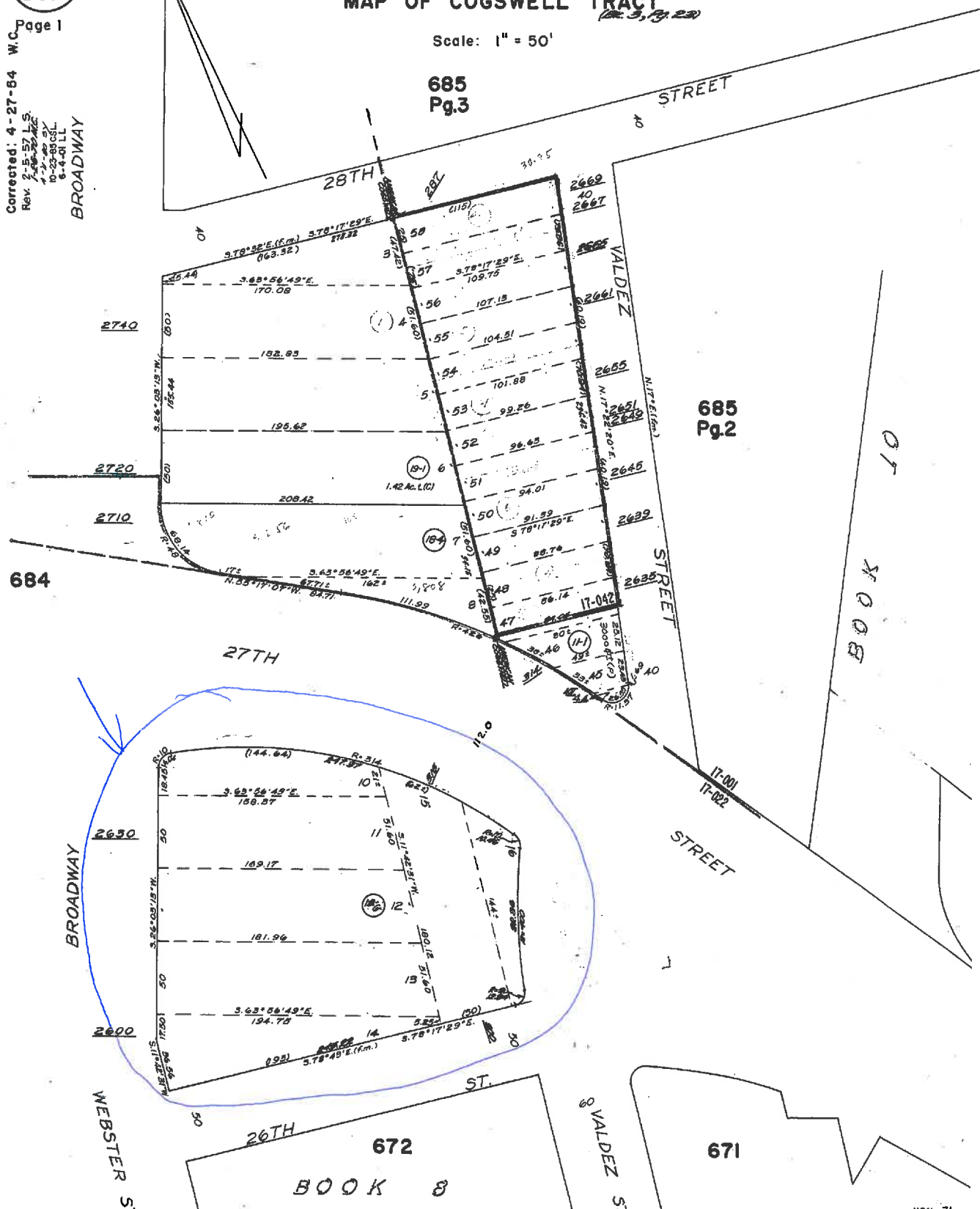



COUNTY OF ALAMEDA
Assessor's Office

[Help](#)

[New Query](#)

Property Value System

History | Value | Transfer | Map | Glossary

Parcel Number: **9-685-18-6** Inactive: **N** Lien Date: **01/01/2015** Owner: **SIMI STEVE & CECILIA TRS**
 Property Address: **2630 BROADWAY, OAKLAND, CA 94612-3108**
 Current Mailing Address as of 04/26/2011: **SIMI STEVE & CECILIA TRS, 2800 HILLCREST DR , NAPA, CA 94558-1568**

Mailing Name		Historical Mailing Address	Document Date	Document Number	Value From Trans Tax	Parcel Count	Use
SIMI STEVE & CECILIA TRS	List Owners	2735 BROADWAY , OAKLAND, CA 94612-3109	08/30/2006	2006-331256		1	8200
SIMI STEVE & CECILIA TRS	List Owners	2735 BROADWAY , OAKLAND, CA 94612-3109	08/02/2002	2002-329655	\$300,000	1	8200
BEST BETTS DEVELOPMENT CO INC	List Owners	2735 BROADWAY , OAKLAND, CA 94612-3109	12/30/1999	1999-457528		1	8200
CHEVRON U S A INC c/o CHEVRON SVCS COMPANY	List Owners	PO BOX 285 , HOUSTON, TX 77001	12/28/1988	1988-329566		1	8200
PETROLEUM FACILITIES INC c/o CHEV USA PROP TAXES	List Owners	PO BOX 7611 , SAN FRANCISCO, CA 94120-7611	08/25/1961	AS-104578		1	8200

All information on this site is to be assumed accurate for property assessment purposes only, and is based upon the Assessor's knowledge of each property. Caution is advised for use other than its intended purpose.

The Alameda County Intranet site is best viewed in Internet Explorer Version 5.5 or later.
 Click [here](#) for more information regarding supported browsers.

Copyright © 2001 Alameda County