



COUNTY OF ALAMEDA
Assessor's Office

Property Value System

[Help](#)

[New Query](#)

[History](#)

[Value](#)

[Transfer](#)

[Map](#)

[Glossary](#)

Parcel Number: **432-60-105-3** Inactive: **N** Lien Date: **01/01/2015** Owner: **OQ ENTERPRISES INC**
Property Address: **23990 HESPERIAN BLVD, HAYWARD, CA 94541-7241**

Mailing Name	Historical Mailing Address	Document Date	Document Number	Value From Trans Tax	Parcel Count	Use
OQ ENTERPRISES INC	List Owners 27472 HAYWARD BLVD , HAYWARD, CA 94542-2133	05/20/2004	2004-223183	\$215,500	1	8500
BAJADA NOLI B	List Owners 23990 HESPERIAN BLVD , HAYWARD, CA 94541-7241	06/01/2001	2001-186305		1	8500
BNY WESTERN TRUST COMPANY TR c/o AD VALOREM TAX DEPT	List Owners 1 VALERO PL , SAN ANTONIO, TX 78212	06/16/2000	2000-180888	\$933,000	1	8500
EXXON CORPORATION	List Owners PO BOX 53 , HOUSTON, TX 77001	10/31/1988	1988-275830	\$423,000	1	8500
TEXACO REFINING & MARKETING INC c/o TAX DEPT	List Owners PO BOX 54419 , LOS ANGELES, CA 90054-0419	12/12/1985	1985-264033		4	8500
TEXACO INC c/o TEXACO INC TAX DEPT	List Owners PO BOX 54419 , LOS ANGELES, CA 90054-0419	04/27/1984	1984-81107		1	8500
SECURITY PACIFIC NATIONAL BANK	List Owners 23990 HESPERIAN BLVD , HAYWARD, CA 94541-7241	04/27/1984	1984-81104		1	8500
DELOWE HILDA & WEINBERG FRANK F & IRENE L c/o HILDA DELOWE	List Owners 593 MOUNTAIN BLVD , OAKLAND, CA 94611-1820	06/22/1983	1983-109213		4	8500
DELOWE HILDA & FRANK F & WEINBERG IRENE L	List Owners 23990 HESPERIAN BLVD , HAYWARD, CA 94541-7241	12/15/1980	TRAN-167070		1	8500
DELOWE BERT & HILDA & WEINBERG FRANK F & IRENE L	List Owners 23990 HESPERIAN BLVD , HAYWARD, CA 94541-7241	09/12/1972	1972-124189		1	8500
HENNING JACK H	List Owners 23990 HESPERIAN BLVD ,	08/23/1971	1971-109359		2	8500

HENNING WILLIAM H + ELLA	List Owners	HAYWARD, CA 94541-7241 23990 HESPERIAN BLVD , HAYWARD, CA 94541-7241	01/29/1965	AX-13026	1	8500
--------------------------	-----------------------------	--	------------	----------	---	----------------------

All information on this site is to be assumed accurate for property assessment purposes only, and is based upon the Assessor's knowledge of each property. Caution is advised for use other than its intended purpose.

The Alameda County Intranet site is best viewed in Internet Explorer Version 5.5 or later.
Click [here](#) for more information regarding supported browsers.

Copyright © 2001 Alameda County

ASSESSOR'S MAP 432

Code Area Nos.25-010

60

TRACT 999 (Bk. 30 Pg. 88)
TRACT 1741 (Bk. 37 Pgs. 25 & 26)
AMENDED MAP-HAYWARD CITY TRACT (Bk. 23 Pg. 50)

Scale: 1" = 100'

File: 78E - 1403, 1494, 1495, 1496 & Por. 1399
Drawn: 11-1-60 E.L.
Corrected: 2-3-77 T.S.
5-02-03 EG
1-16-89 V.L.
6-01-89 V.L.
8-03-94 N.V.F.

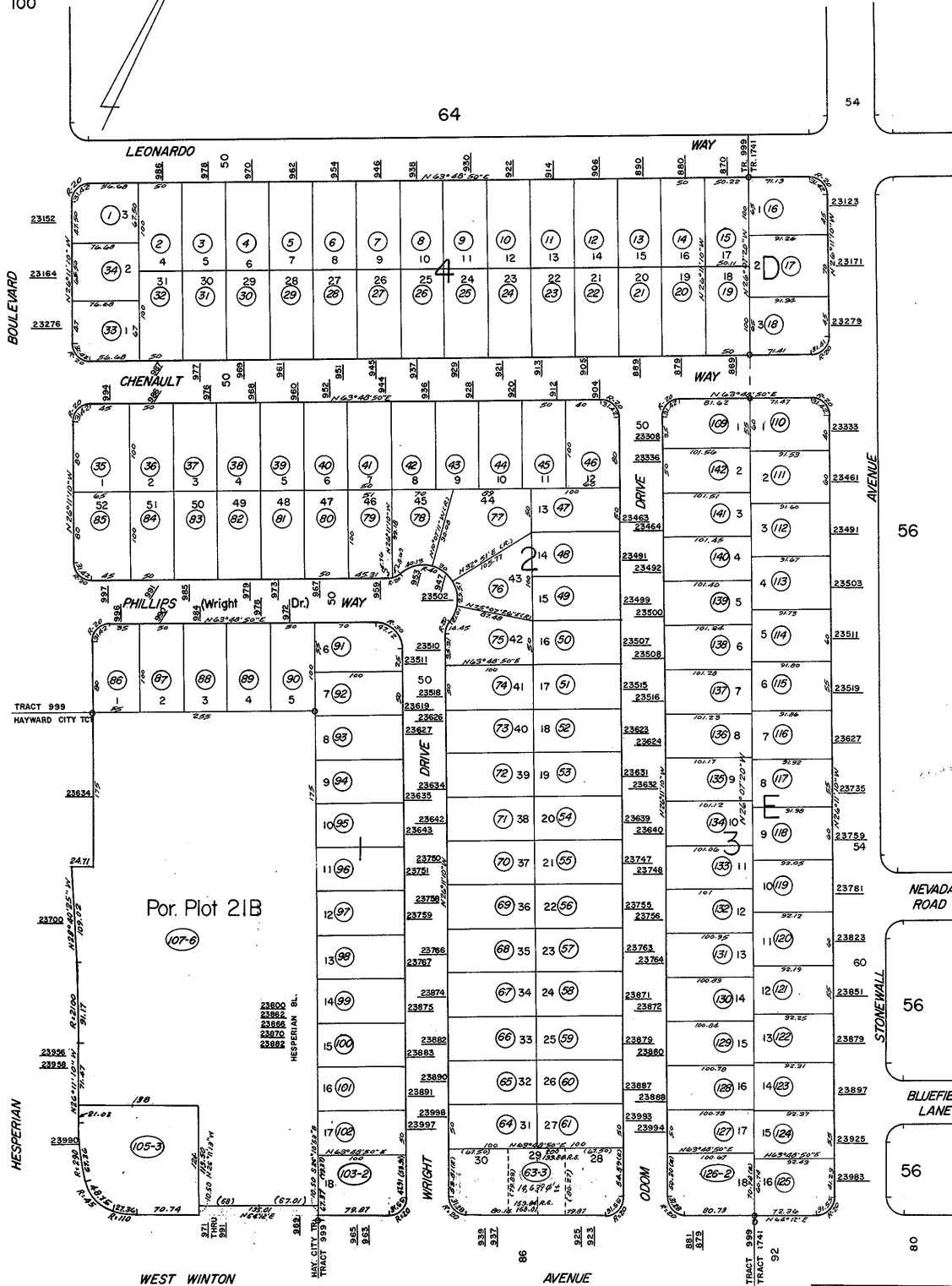

Por. Plot 21B
(107-6)

105-3

103-2

BOOK

4 4 2

Ref.R.S. 861 14/6

ACM 15

HPN-142