



COUNTY OF ALAMEDA  
**Assessor's Office**

[Help](#)

[New Query](#)

**Property Value System**

[History](#)

[Value](#)

[Transfer](#)

[Map](#)

[Glossary](#)

Parcel Number: **4-63-6-1** Inactive: **N** Lien Date: **01/01/2015** Owner: **THOMPSON SHIRLEY E TR**  
 Property Address: **1125 MANDELA PKWY, OAKLAND, CA 94607**

[Parcel History](#)

Mailing Name		Historical Mailing Address	Document Date	Document Number	Value From Trans Tax	Parcel Count	Use
THOMPSON SHIRLEY E TR	<a href="#">List Owners</a>	1155 HOPKINS ST , BERKELEY, CA 94702-1359	12/11/2003	2003-720854		1	<a href="#">4000</a>
THOMPSON EDWARD C & SHIRLEY E TRUST	<a href="#">List Owners</a>	1155 HOPKINS ST , BERKELEY, CA 94702-1359	10/26/1998	1998-375109		2	<a href="#">4000</a>

All information on this site is to be assumed accurate for property assessment purposes only, and is based upon the Assessor's knowledge of each property. Caution is advised for use other than its intended purpose.

The Alameda County Intranet site is best viewed in Internet Explorer Version 5.5 or later.  
 Click [here](#) for more information regarding supported browsers.

Copyright © 2001 Alameda County

# ASSESSOR'S MAP 4

Code Area Nos. 17-046



CENTER ST. HOME LOTS (Bk. Dds. W Pg. 800)  
 EIGHTH ST. TRACT (Bk. 7 Pg. 22)  
 TR. 7588 295/25-26  
 PM. 9120 296/30-31  
 P.M. 9339 306/22-23

Drawn: 11-68 RG Revised: 5-13-76 RM 8-30-96 CL  
 3-08-99 CSJ 4-19-02 BL  
 1-13-03 CSJ 2-13-07 DL  
 4-27-04 PB 6-18-07 ZC  
 7-18-08 CC

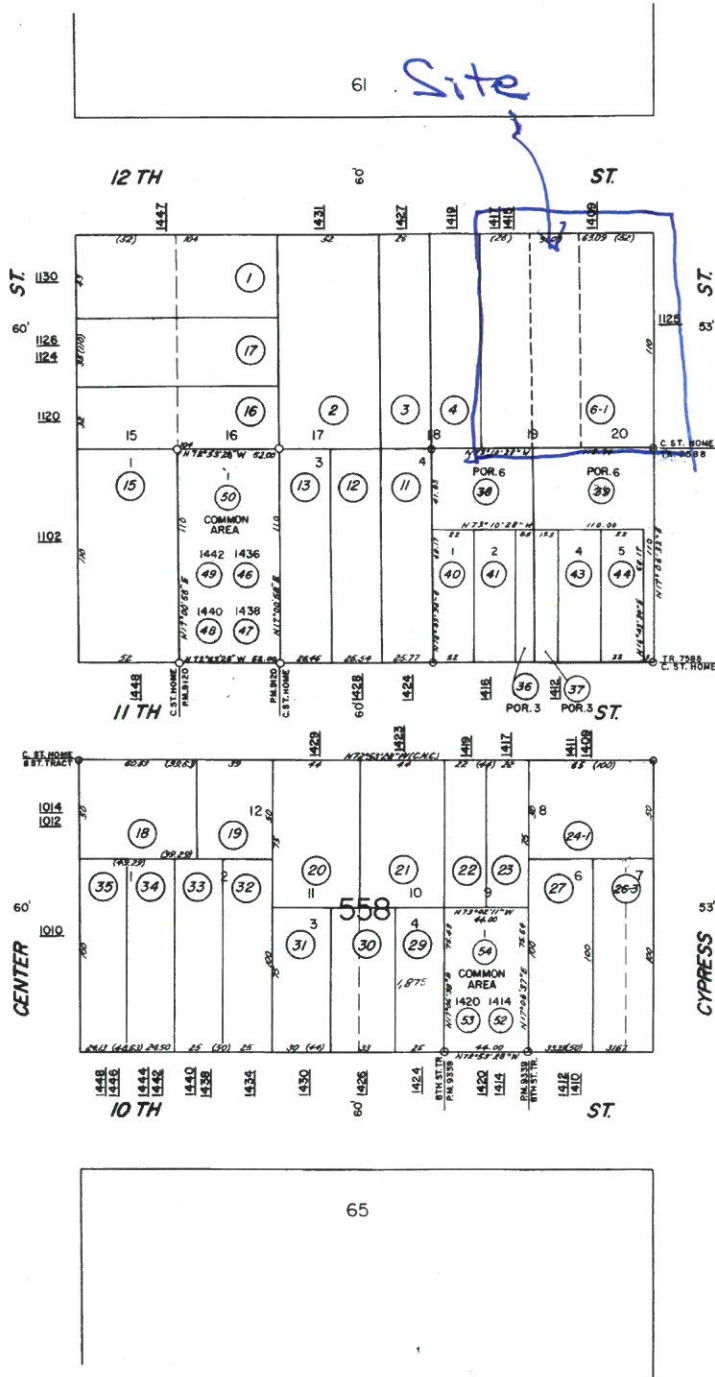

85

(NIMITZ (4-ALA-880 DK-200060-01-01) 2001-23/653, 6-29-01 FREEWAY) (R-7)

POR. 7-621-2

CYPRESS

ST.

17-046

17-019

53

Formerly: Blks. 342, 343

A.C.M.

Reference

4245 RESERVED  
 FOR TR 7588  
 HPN-51