



COUNTY OF ALAMEDA
Assessor's Office

Property Value System

[Help](#)

[New Query](#)

[History](#)

[Value](#)

[Transfer](#)

[Map](#)

[Glossary](#)

Parcel Number: **99A-1650-1-5** Inactive: **N** Lien Date: **01/01/2015** Owner: **RPM HOLDINGS LP**

Property Address: **8477 PATTERSON PASS RD, LIVERMORE, CA 94550-9706**

[Parcel History](#)

Mailing Name	List Owners	Historical Mailing Address	Document Date	Document Number	Value From Trans Tax	Parcel Count	Use
RPM HOLDINGS LP c/o PHILLIP W MARSHALL	List Owners	PO BOX 2228 , LIVERMORE, CA 94551-2228	04/08/2009	2009-103594		1	5500
MARSHALL MARSHALL & MARSHALL	List Owners	PO BOX 2418 , LIVERMORE, CA 94551-2418	03/05/2007	2007-93243		1	5500
CUPERTINO NATIONAL BANK TR c/o DIVIDEND DEVELOPMENT	List Owners	PO BOX 1740 , PALO ALTO, CA 94302-1740	10/26/2006	2006-401339		2	5500
CUPERTINO NATIONAL BANK TR c/o DIVIDEND DEVELOPMENT	List Owners	PO BOX 1740 , PALO ALTO, CA 94302-1740	12/26/1991	1991-342600		1	5500
OLIVER RICHARD B TR c/o DIVIDEND DEVELOPMENT	List Owners	3600 PRUNERIDGE AVE , SANTA CLARA, CA 95051-5962	04/20/1984	1984-76106		2	5500

All information on this site is to be assumed accurate for property assessment purposes only, and is based upon the Assessor's knowledge of each property. Caution is advised for use other than its intended purpose.

The Alameda County Intranet site is best viewed in Internet Explorer Version 5.5 or later.
 Click [here](#) for more information regarding supported browsers.

Copyright © 2001 Alameda County

ASSESSOR'S MAP 99A

Code Area Nos. 64-005 64-701

W.P.

1650

Scale: 1"=500'

(A) T 3S., R. 3E. - SECTION 7
(B) P. M. 4967 168/81

B O O K 99 B

Revised: 3-14-78 RW 78-1
1-22-96 R6 6-6-12 MN
2-25-96 PB 07-30-12 JT
4-11-88 KB
4-14-88 JT
4-7-98 WL
5-17-93 BV
6-16-98 WL

Drawn: 6-25-70. H.N.

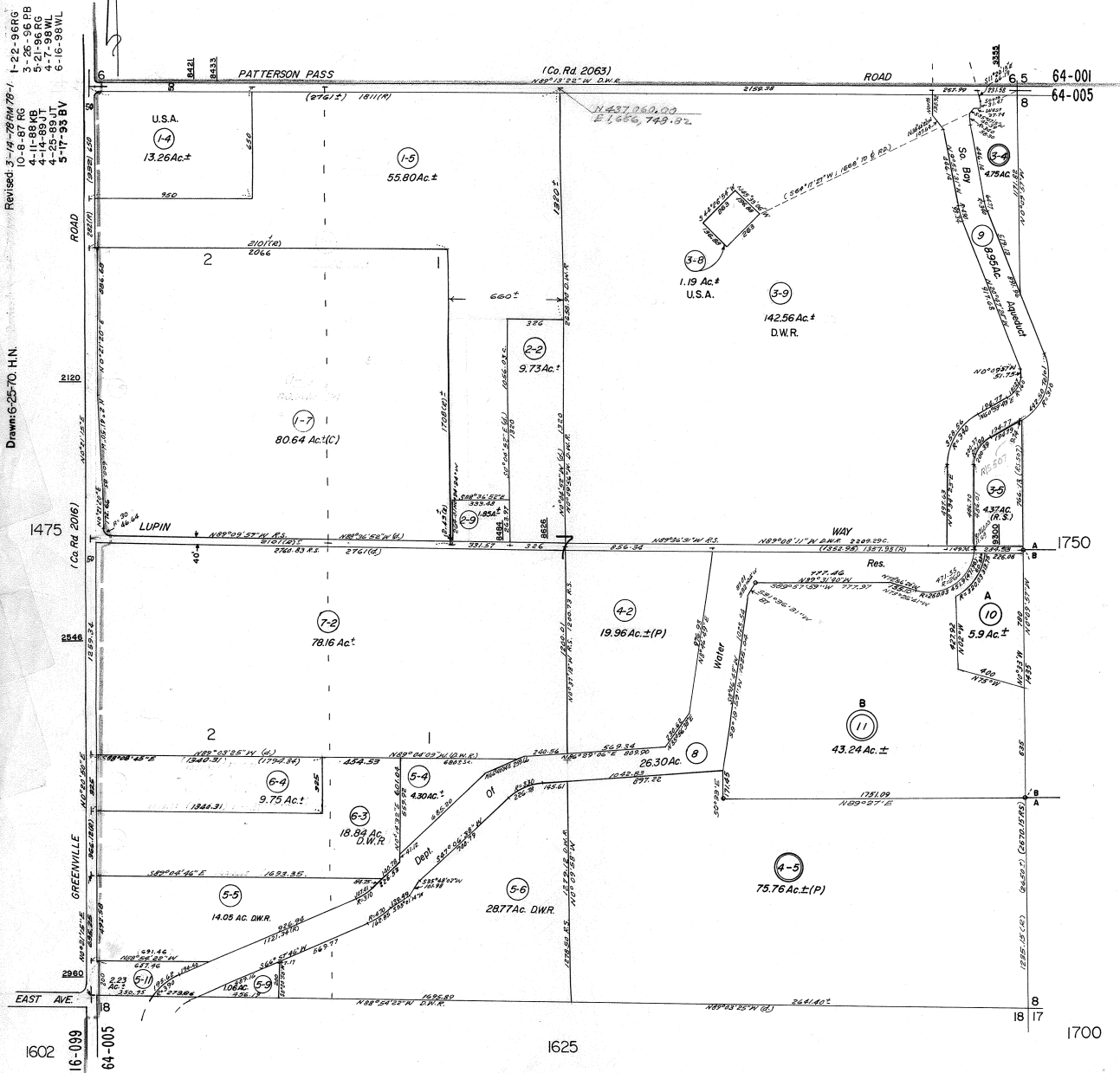

NOTE: MINERAL RIGHTS Assignment -

900 901 701 64-701

Formerly:

A.C.M. 50

Reference: Dept of Water Res. Maps, & Rec. Sur. 373 (R.S. Bk. 7 Pg. 39), Rec. Sur. 507 (R.S. Bk. 9 Pg. 34)

(Case 5-5-1)

HPN = 11
md.2