



COUNTY OF ALAMEDA  
**Assessor's Office**

**Property Value System**

[Help](#)

[New Query](#)

[History](#)

[Value](#)

[Transfer](#)

[Map](#)

[Glossary](#)

Parcel Number: **428-51-48-3**    Inactive: **N**    Lien Date: **01/01/2015**    Owner: **BOEHM ERIC B TR**  
Property Address: **750 A ST, HAYWARD, CA 94541-3936**

Mailing Name		Historical Mailing Address	Document Date	Document Number	Value From Trans Tax	Parcel Count	Use
BOEHM ERIC B TR	<a href="#">List Owners</a>	27860 SHARON CT , TRACY, CA 95304-8647	08/28/2014	2014-212041		1	<a href="#">3300</a>
BOEHM DONALD G TR c/o ERIC B BOEHM	<a href="#">List Owners</a>	27860 SHARON CT , TRACY, CA 95304	07/22/2014	TRAN-276236		1	<a href="#">3300</a>
BOEHM DONALD G TR	<a href="#">List Owners</a>	PO BOX 643 , TRACY, CA 95378-0643	09/30/1999	1999-372305	\$755,000	1	<a href="#">3300</a>
SIERRAWEST BANK	<a href="#">List Owners</a>	455 CAPITOL MALL , SACRAMENTO, CA 95814-4404	10/14/1998	1998-356064		1	<a href="#">3300</a>
LANDCO	<a href="#">List Owners</a>	730 A ST , HAYWARD, CA 94541-3936	07/15/1993	1993-252239	\$1,069,300	1	<a href="#">3300</a>
CLOSE JAMES R HEIRS OF EST c/o CLAUDIA L CLOSE	<a href="#">List Owners</a>	3 EATON CT , RANCHO MIRAGE, CA 92270-2561	10/12/1992	TRAN-238870		1	<a href="#">3300</a>
CLOSE JAMES R HEIRS OF EST c/o CLAUDIA L CLOSE	<a href="#">List Owners</a>	3 EATON CT , RANCHO MIRAGE, CA 92270-2561	10/12/1992	TRAN-238871		1	<a href="#">3300</a>
CLOSE JAMES R HEIRS OF EST c/o CLAUDIA L CLOSE	<a href="#">List Owners</a>	3 EATON CT , RANCHO MIRAGE, CA 92270-2561	03/12/1992	TRAN-164130		1	<a href="#">3300</a>
CLOSE JAMES R	<a href="#">List Owners</a>	2 EATON CT , RANCHO MIRAGE, CA 92270-2561	12/30/1988	1988-334063		1	<a href="#">3300</a>
HUMPHREY MOTORS INC	<a href="#">List Owners</a>	750 A ST , HAYWARD, CA 94541-3936	01/29/1962	AT-12684		1	<a href="#">3300</a>

All information on this site is to be assumed accurate for property assessment purposes only, and is based upon the Assessor's knowledge of each property. Caution is advised for use other than its intended purpose.

The Alameda County Intranet site is best viewed in Internet Explorer Version 5.5 or later.  
Click [here](#) for more information regarding supported browsers.

# ASSESSOR'S MAP 428

Code Area Nos. 25-001  
25-051  
25-222

RANCHO SAN LORENZO-G. CASTRO (Bk. A Pt. Pg. 142) P.M. 6839 221/50  
MEEK ESTATE ORCHARDS NO. 1-SUB. BLKS. 1-8 (Bk. 26 Pg. 60)  
MAP NO. 1 POR. MEEK TRACT (Bk. 12 Pg. 45) P.M. 7696 262/58-59  
TOWN OF HAYWOOD (Bk. 6 Pg. 17)

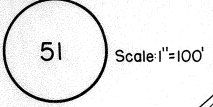

Dim 7, 63 H/M  
Corrected  
8-04-14 LL  
3-10 - 78RM78-2  
10-8-86 BV  
11-14-85 PB  
2-2-01 SL  
3-14-01 PB  
3-01-02 EG  
9-26-02 CSL  
10-10-02 EG  
9-26-03 EG L  
1-18-06 CC

Fmly BK 78A-Bk. 104, 105, 106, 120A 121

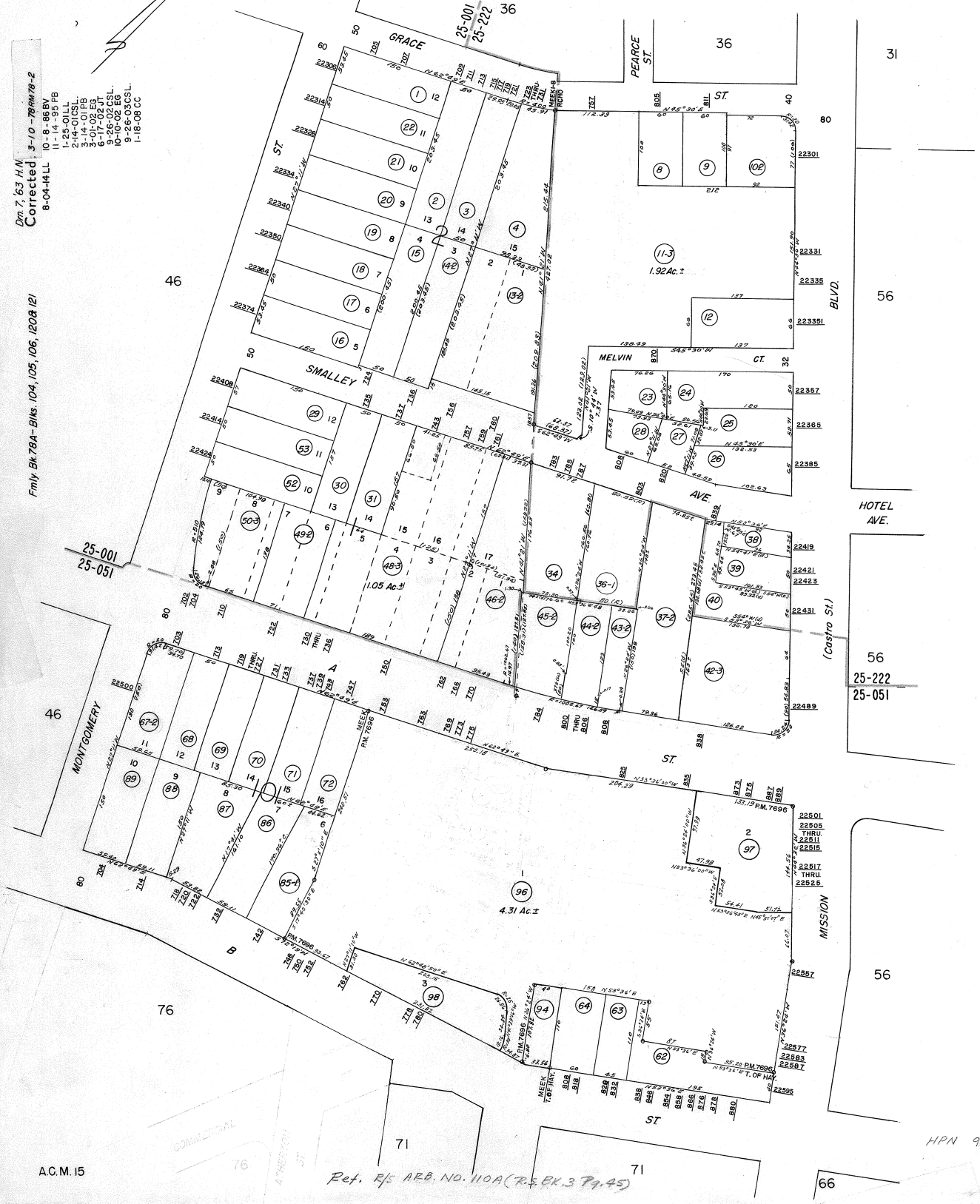

A.C.M. 15

Ref. R/S ARB. NO. 110A (R.S. BK. 3 Pg. 45)

HPN 98

66