



# Health Care Services

## Alameda County Environmental Health Meeting Sign-In Sheet

Fremont Plaza Shopping Center  
39115 and 39183 State Street, Fremont, CA  
R00003176

Thursday, November 19, 2015  
10:00 AM

NAME	COMPANY	MAILING ADDRESS	PHONE	Signature	E-MAIL
Dilan Roe	Alameda County	1131 Harbor Bay Pkwy, Suite 250 Alameda, CA 94502	(510) 567-6767		dilan.roe@acgov.org
Mark Detterman	Alameda County	1131 Harbor Bay Pkwy, Suite 250 Alameda, CA 94502	(510) 567-6876		mark.detterman@acgov.org
Selima Zeyrek	ACWD	43885 S Grimmer Blvd Fremont, CA 94533	510-668-4491		selima.zeyrek@acwd.com
Denise Cunningham	Summerhill Homes	3000 Executive Pkwy San Ramon CA 94583	925 240-7537		<del>denise</del> dcunningham@SHHomes.com
Isabel Smith	Summerhill ARTS	777 S. Lake Parkway	650-815-9725		ISMITM@SHHARTS.COM
Tom Graf	GRAFCON	PO Box 1105, Tiburon	415 210 5034		tom@GRAFCON.US
Carl Kuchelsin	PES	Novato	415-899-1600		ckuchelsin@pesenv.com

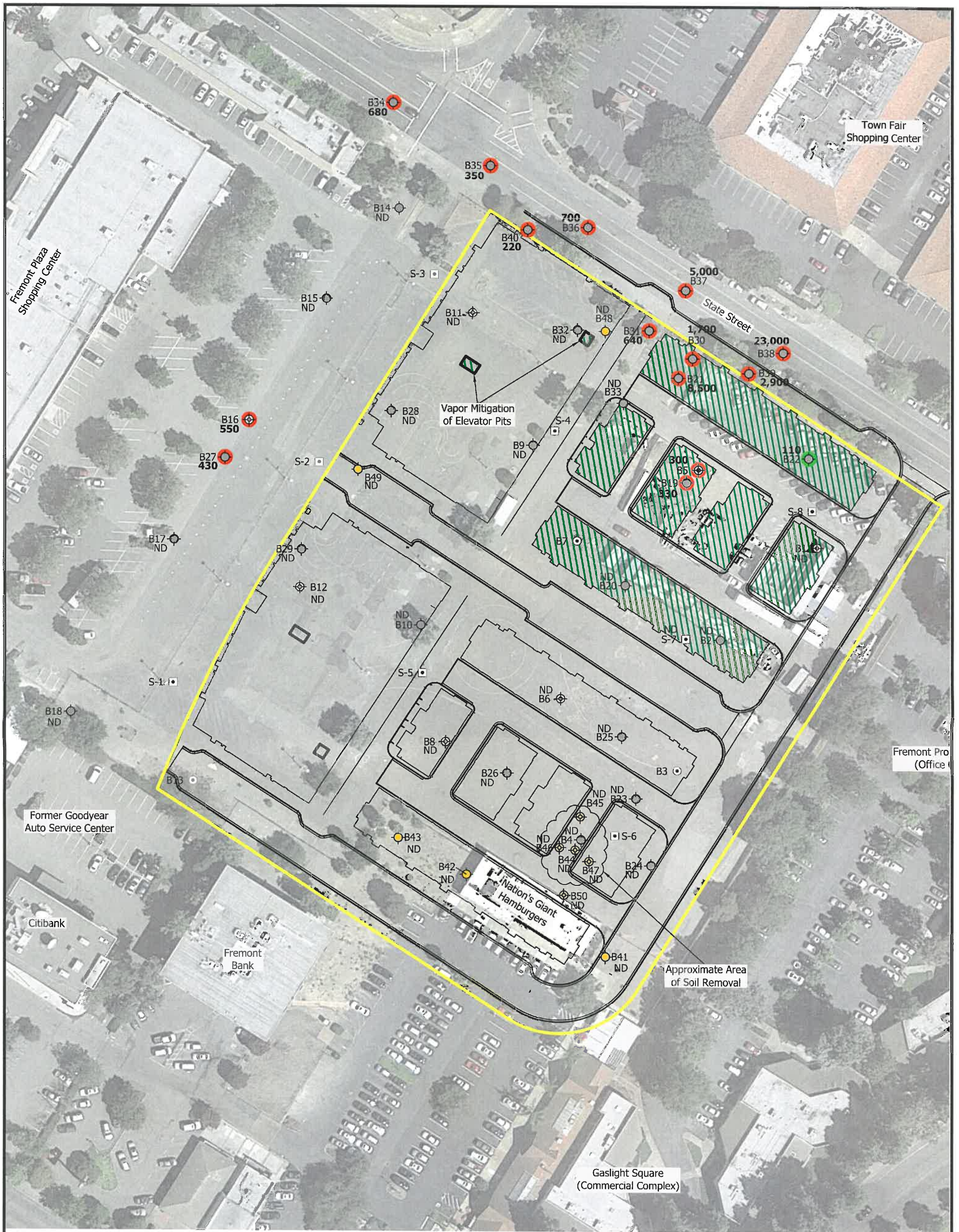

**Explanation**

- Approximate Property Boundary
- Soil Vapor Sampling Location (PES, 2014)
- Soil Vapor and Soil Sampling Location (PES, 2014)
- Soil Sampling Location (PES, 2014)
- Soil Sampling Location (ENGE0, 2015)
- Soil and Soil Vapor Sample Location
- Soil Vapor Sample Location

- 680** Concentration of tetrachloroethylene (PCE) in micrograms per cubic meter ( $\mu\text{g}/\text{m}^3$ )
- ND** Not detected at or above laboratory reporting limit.
- Concentration is greater than residential ESL ( $210 \mu\text{g}/\text{m}^3$ ).
- Concentration is less than residential ESL.
- Vapor Mitigation Areas for at-grade Townhomes

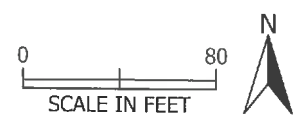

Aerial Photo: August 28, 2012 (Google 2015)