

Fremont State Street Center, LLC
c/o SummerHill Homes LLC
3000 Executive Parkway, Suite 450
San Ramon, CA 94583



September 1, 2016

Alameda County Environmental Health
1131 Harbor Bay Parkway
Alameda, CA 94502
Attention: Mr. Mark Detterman, PG, CEG

Re: Soil Excavation Implementation Report
39155 and 39183 State Street Center, Fremont, CA

Dear Mr. Detterman:

Submitted herewith for your review is the Soil Excavation Implementation report dated September 1, 2016 regarding 39155 and 39183 State Street Center in Fremont, California prepared by PES Environmental, Inc.

I declare, under penalty of perjury, that the information and/or recommendations contained in the attached document are true and correct to the best of my knowledge.

Very truly yours,

A handwritten signature in black ink that reads "Katia Kamangar". The signature is written in a cursive, flowing style.

Katia Kamangar
Executive Vice President
SummerHill Homes LLC

Cc: Carl Michelsen, PEC Environmental, Inc.



A Report Prepared for:

Fremont State Street Center LLC
Attention: Ms. Denise Cunningham
3000 Executive Parkway, Suite 450
San Ramon, California 94583

For Submittal to Oversight Agency:

Alameda County Environmental Health
Attention: Mr. Mark Detterman, P.G., C.E.G.
1131 Harbor Bay Parkway
Alameda, California 94502

**SOIL EXCAVATION IMPLEMENTATION REPORT
39155 AND 39183 STATE STREET
FREMONT, CALIFORNIA**

SEPTEMBER 1, 2016

By:

Gregory George, P.G., C.E.G.
Project Geologist



Justin Patterson
Project Environmental Scientist

Carl J. Michelsen, P.G., C.HG.
Principal Geochemist

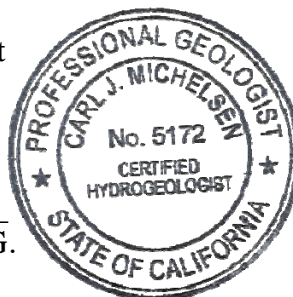

220.003.04.002

TABLE OF CONTENTS

LIST OF TABLES iii

LIST OF ILLUSTRATIONS iii

1.0 INTRODUCTION 1

2.0 BACKGROUND INFORMATION 2

 2.1 Site Characteristics 2

 2.2 Site History 2

 2.2.1 Benzene in Soil Vapor 3

 2.2.2 Total Petroleum Hydrocarbons in Soil 3

 2.3 Proposed Development 3

3.0 SUMMARY OF SOIL EXCAVATION ACTIVITIES 4

 3.1 Preliminary Activities 4

 3.2 Soil Excavation Activities 5

 3.3 Verification Soil Sampling Methods and Analysis 6

 3.4 Verification Soil Sampling Results 7

 3.5 Soil Stockpile Sampling Methods and Analysis 8

 3.6 Waste Evaluation and Handling 9

 3.6.1 Stockpile Management 9

 3.6.2 Soil Stockpile Waste Characterization Results 9

 3.7 Excavation Backfilling 10

 3.8 Waste Disposal 11

4.0 CONCLUSIONS 11

5.0 REFERENCES 11

TABLES

ILLUSTRATIONS

- APPENDICES
- A – ACEH CONDITIONAL WORK PLAN APPROVAL
 - B – ANALYTICAL LABORATORY REPORTS AND CHAIN-OF-CUSTODY DOCUMENTATION (ON CD-ROM)
 - C – WASTE DISPOSAL DOCUMENTATION (ON CD-ROM)

DISTRIBUTION

LIST OF TABLES

| | |
|---------|---|
| Table 1 | Summary of Analytical Results for Verification Soil Samples – Metals |
| Table 2 | Summary of Analytical Results for Verification Soil Samples – TPH, VOCs and SVOCs |
| Table 3 | Summary of Analytical Results for Soil Stockpile Samples – Metals |
| Table 4 | Summary of Analytical Results for Soil Stockpile Samples – Soluble Metals |
| Table 5 | Summary of Analytical Results for Soil Stockpile Samples – TPH, VOCs and Pesticides |

LIST OF ILLUSTRATIONS

| | |
|---------|-----------|
| Plate 1 | Site Plan |
|---------|-----------|

1.0 INTRODUCTION

This report has been prepared by PES Environmental, Inc. (PES), on behalf of Fremont State Street Center LLC (FSSC) to document completion of soil excavation activities at 39155 and 39183 State Street, Fremont, California (site). A site plan is presented as Plate 1. FSSC plans to redevelop the site with commercial retail/residential buildings with subsurface parking along the northwestern portion of the site, and slab-on-grade residential buildings to the southeast (KTGY, 2015).

In 2015, benzene was identified in soil gas samples at borings located in the southern portion of the site at concentrations that exceed the 2015 Tier 1 Regional Water Quality Control Board (RWQCB) Residential Environmental Screening Level (ESL) of 42 micrograms per cubic meter [$\mu\text{g}/\text{m}^3$] (PES, 2015b and PES, 2015d)¹. Total petroleum hydrocarbons as diesel (TPHd) and total petroleum hydrocarbons as motor oil (TPHmo) were identified in soil samples at borings located in the southern portion of the site at concentrations that exceed TPHd's and TPHmo's Tier 1 ESLs of 100 mg/kg but at concentrations less than human health based ESLs of 240 mg/kg and 10,000 mg/kg, respectively (PES, 2015d)². At a November 19, 2015 meeting with the Alameda County Department of Environmental Health (ACEH), a work plan was requested for excavation and removal of potentially contaminated material in the vicinity of the benzene occurrences on the southern portion of the site, in advance of site development.

The soil excavation, soil management, and soil disposal activities were conducted in accordance with the Workplan for Soil Excavation and Well Destruction (Workplan) prepared by PES (PES, 2016a) and ACEH's Conditional Work Plan Approval (Approval) dated March 14, 2016 (Appendix A). The Workplan outlined the procedures for excavation, verification soil sampling, and management of the potentially benzene-affected soil located on the southern portion of the site. The Workplan provided earthwork contractors and other property owner representatives with: (1) information regarding known environmental conditions at the site; (2) excavation procedures; (3) procedures for proper management (e.g., stockpiling) and disposal of potentially chemically-affected soil; (4) procedures for verification sampling; and (5) protocols for implementing contingencies measures to be used in response to unanticipated subsurface conditions, if any, that might be encountered during excavation.

This implementation report presents: (1) relevant background information; (2) a summary of activities including excavation and sampling methods; (3) the results of soil sampling and analysis; (4) soil management activities; and (5) conclusions regarding the completed soil excavation and disposal activities.

¹ The current Tier 1 ESL for benzene in soil gas is 48 $\mu\text{g}/\text{m}^3$ (RWQCB, 2016). The DTSC residential soil gas screening level (DTSC-SL) for benzene derived from DTSC's indoor air screening level is 97 $\mu\text{g}/\text{m}^3$ (PES, 2016c).

² The current Tier 1 ESLs for TPHd and TPHmo are 230 mg/kg and 5,100 mg/kg, respectively.

2.0 BACKGROUND INFORMATION

2.1 Site Characteristics

The site consists of approximately 6 acres and has the street addresses of 39155 and 39183 State Street in Fremont, California. The site is bounded to the northeast by State Street, to the northwest by Capitol Avenue and farther northwest by the Fremont Plaza Shopping Center, to the southwest by commercial properties including restaurants and banks, and to the southeast by the Fremont Professional Park office complex. This site is actively being prepared for redevelopment. All former existing structures have been demolished and removed off site. A chain-link fence surrounds the entire perimeter of the site with an ingress/egress located along State Street.

2.2 Site History

PES previously prepared a Phase I Environmental Site Assessment (ESA) report for the subject property (PES, 2014a). Historical documents indicate that the site was originally developed as cultivated farmland from at least 1939 through 1966. The site was redeveloped in 1966 with a 62,000 square foot building and asphalt-paved parking lot throughout the remainder of the property. The building was utilized as a Payless Drug Store and, later, a Nob Hill General Store. The building was reportedly demolished in 2001.

Another building, approximately 12,000 square feet in area, was built northeast of the larger Payless building in 1989, and Fremont Bank was reportedly the only tenant. Available records indicate that the site buildings had been demolished and that the site has remained mostly vacant from the early 2000s. Nation's Giant Hamburgers (Nation's) with associated parking and landscaping areas was formerly located in the southwestern corner of the site (39180 Fremont Boulevard) (Plate 2). The Nation's building, associated parking, and landscaped areas were demolished and removed off site in 2016. Limited use of the site, after demolition of site buildings has included a training area for the Fremont Fire Department (FFD), a traveling carnival, and as a storage yard for a construction company. The storage yard was located on the northeastern portion of the site, and the traveling carnival was located on the northwestern portion of the site. The location of the former training area for the FFD is unknown.

Based on the results of the ESA, PES completed five phases of site investigations at the subject property in 2014, 2015, and 2016, under Alameda County Water District (ACWD) or ACEH oversight. A summary of the investigations is provided in the recently submitted Basis of Remedy report (PES, 2016c). The objective of the investigations was to evaluate the chemical characteristics of the soil and soil vapor beneath the site to assess if they have been impacted by prior site usage or potential offsite sources of contamination.

Observations made during drilling on the southern portion of the site, in the vicinity of boring B4 (Plate 1), identified dark brown silty gravel to the total depth explored of 5 feet below grade. This layer was underlain by concrete debris that prohibited deeper observations.

2.2.1 Benzene in Soil Vapor

Benzene was detected in soil vapor in a localized area, in the vicinity of boring B4, located in the southern portion of the subject property. At the boring B4 vicinity, only benzene was detected in soil vapor at concentrations above the 2016 ESL ($48 \mu\text{g}/\text{m}^3$) and DTSC-SL ($97 \mu\text{g}/\text{m}^3$)³. The borings that exceeded the soil vapor ESL for benzene were B4, B45, B46, and B47, at concentrations of 510, 88, 91, and $710 \mu\text{g}/\text{m}^3$, respectively. Boring locations are shown on Plate 1. In addition, the detections of benzene in soil vapor appears to be associated with the presence of concrete debris in the subsurface. The drilling rig encountered refusal due to a layer of concrete debris at a depth of 5 feet below ground surface (bgs) in borings B4, B44, B45, B46, and B47. As noted above, elevated benzene concentrations in soil gas were observed in each of these borings, with the exception of boring B44. However, benzene and related aromatic VOCs (e.g., toluene, ethylbenzene, and xylenes) were not detected at concentrations in excess of the residential ESL in any of the soil samples collected from borings B44, B45, B46, B47, or B50 that are located in the boring B4 area. Review of the history of the site (e.g., a Payless Drug Store, Nob Hill General Store, and Fremont Bank with associated parking) was unable to identify a possible source area for the localized occurrence of benzene in soil vapor.

2.2.2 Total Petroleum Hydrocarbons in Soil

Total petroleum hydrocarbons (TPH) were detected in shallow soil in a localized area, in the vicinity of boring B4, located in the southern portion of the subject property. TPHd was detected in borings B44 and B47 at levels below the current 2016 Tier 1 ESL of 230 mg/kg. TPHd was measured at 190 mg/kg and 170 mg/kg in B44 and B47, respectively. TPHmo was detected in borings B44, B45, B46 and B47 at levels that are below the current 2016 Tier 1 ESL of 5,100 mg/kg. TPHmo levels ranged from 130 mg/kg to 1,400 mg/kg. As noted above, when the workplan was prepared and approved in early 2016, the detections of TPHd and TPHmo, exceeded Tier 1 ESLs. Compared to current ESLs, the TPH detections in soil are no longer chemicals of concern.

2.3 Proposed Development

Initial development plans consist of regrading the site for foundation preparation and utility installation. In addition, soils will be excavated from the northwestern portion of the site to construct subgrade parking lots beneath the commercial retail/residential buildings (KTGY, 2015).

³ The observed local lithology at the boring B4 location was a silty gravel. As such the previous use of a site specific screening level for benzene in this area (using a clay rich soil) is not appropriate and the standard residential ESL was used for screening purposes.

The redevelopment will consist of a mixed residential/retail project with 157 residential dwelling units and approximately 21,000 square feet of retail area. Approximately 50% of the residences will be on-grade townhomes, the rest are podium townhomes and flats. The surrounding area will contain roadways with associated landscaping.

In order to mitigate for the potential intrusion of chlorinated VOCs identified in soil vapor beneath the subject property adjacent to State Street (PES, 2015b and PES, 2015d), a vapor barrier consisting of an impermeable membrane will be installed beneath portions of the mixed use podium buildings (i.e., Building A elevator shafts) and residential spaces to mitigate the potential for subsurface vapors from entering the building. A sub-slab ventilation system will also be installed beneath the vapor barrier of the on-grade Rowhomes (not the two mixed use podium buildings). The ventilation system will be passive (i.e., venting will occur via natural processes, without powered blowers). The basis for the site remedy is provided in PES, 2016c.

3.0 SUMMARY OF SOIL EXCAVATION ACTIVITIES

Soil excavation activities were conducted to remove soil potentially containing benzene and TPH concentrations in excess of ESLs during two periods of site work: (1) July 25 through July 27, 2016; and (2) August 4, 2016. In general, the activities consisted of:

- (1) Excavation, on-site transporting, and stockpiling of soil;
- (2) Collecting and analyzing verification soil samples from the excavations to confirm that the cleanup goals were met;
- (3) Collecting and analyzing waste characterization samples of the excavated soil for disposal purposes; and
- (4) Off-site disposal of remediation waste (i.e., soil) encountered during the excavation work.

Details of these activities are provided below.

3.1 Preliminary Activities

Prior to the start of soil excavation activities the following preparatory activities were completed. R & B Equipment, Inc. (R & B) of Hayward, California was retained by FSSC as the excavation subcontractor for the project. Ruggeri-Jensen-Azar (RJA) prepared a soil excavation plan dated September 1, 2015 which was submitted to the City of Fremont Engineering Division (FED). The FED approved the soil excavation plan on June 21, 2016. PES applied for an excavation backfill grading permit with the Alameda County Water District (ACWD) on May 25, 2016. PES understands, based on conversation with the ACWD, that

the grading permit application will be processed and approved once excavation backfill activities are scheduled (see section 3.7). A Health and Safety Plan (HASP) (PES, 2016b) was utilized by PES for on-site professional services. R & B prepared a HASP for their own staff and work activities that addressed hazard identification and mitigation, safe work practices, and emergency response procedures of the remediation project.

In advance of soil excavation, R & B retained an underground utility locator to identify potential utilities in the excavation area. Lastly, R & B installed and managed Stormwater Best Management Practice features (BMPs) in accordance with the soil excavation plan prepared by RJA. In addition to the excavation, areas protected with BMPs included the temporary stockpile staging area for excavated soil.

3.2 Soil Excavation Activities

Soil excavation was performed by R & B between July 25 and July 27, 2016 and August 4, 2016. A PES engineer or geologist was present to observe and document the excavation and soil management.

Based on the site investigation results (refer to Section 2.2.1), the planned excavation extents defined in the Workplan were marked on the ground surface using a hand-held Global Positioning System (GPS) receiver and using bearing and distance from known landmarks/ structures. A grid system was overlain on the excavation footprint that utilized a standard point as the origin. The grid system was utilized to accurately locate verification soil samples.

In accordance with OSHA requirements for safe excavations (29 CFR 1926 Subpart P), soil excavations deeper than 4 feet were sloped at a ratio not less than 1.5:1 (horizontal:vertical). Due to the shallow depth of the excavations and the reach of the excavator, it was not necessary to build ramps for the excavator to enter or leave the excavations.

Soil from the ground surface to final depth of each excavation was removed using a tracked excavator. Excavated soil was stockpiled in the temporary stockpile staging area (Plate 1). Material generated from sloped sidewalls was segregated into a separate temporary stockpile staging area (Plate 1). Soil management and disposal are further described in Sections 3.5, 3.6.1, and 3.8.

As anticipated, concrete debris material was encountered within the southern portion of the excavation at a depth of three feet bgs. As excavation activities progressed, a continuous layer of cement treated base (CTB) material was uncovered in the southern portion of the excavation at a depth of three feet bgs. The lateral extent of the CTB extends 38 feet to the north from the southern sidewall. The east, south, and west extents of the CTB is unknown and beyond the limits of the planned excavation. The source of the CTB is also unknown.

Using the excavator, the CTB was punctured in four locations in approximate 10 feet by 10 foot squares over the southern portion of the excavation to obtain representative bottom

samples, beneath the CTB. Sloping was not necessary for these potholes completed in the competent CTB material. The CTB material is 11 to 13 feet thick in the area of the excavation. Excavated CTB material was stockpiled adjacent to each 10 feet by 10 feet square. PES understands that the in place CTB material will remain, as determined by FSSC and the project Geotechnical Engineer (Rockridge Geotechnical). Excavated CTB material stockpiled adjacent to each 10 feet by 10 feet square will be appropriately managed by FSSC during subsequent redevelopment activities.

The excavated soil was visually inspected for unusual conditions (e.g., discoloration, etc.), and the sidewalls of the excavation were periodically screened for VOCs using a photoionization detector (PID). The excavated soil was a dark brown silty gravel and no discoloration was observed. PID measurements of potential breathing space and head space VOCs were obtained periodically and ranged from 0.0 to 0.1 parts per million (ppm) during the entire tenure of soil excavation activities. The CTB material was a light gray cemented gravel aggregate. No discoloration was observed with respect to the CTB material. Verification soil samples were collected when a soil excavation reached the planned vertical depth and horizontal extent (refer to Section 3.3). The final extent of the excavation is shown on Plate 1.

3.3 Verification Soil Sampling Methods and Analysis

To confirm that the extent of potentially benzene- and/or TPH-contaminated soil was reached, verification soil samples were collected from the sidewalls and/or bottom of the excavation for laboratory analysis after the planned limit of the excavation had been reached.

Field sampling was conducted in accordance with the procedures specified in the Workplan and Approval. Discrete soil samples were collected using a slide hammer with stainless-steel tubes. After each sample was collected, the ends of stainless-steel tubes were fitted with Teflon and plastic end-caps to prevent volatilization. To reduce the potential for cross-contamination between verification sampling locations, the slide hammer was thoroughly cleaned and fitted with a new stainless-steel tube prior to initiating work between each sampling location. At each verification soil sampling location, additional samples were collected in accordance with U.S. EPA Test Method 5035 using Terracore™ samplers. In the southern portion of the excavation where CTB material was encountered, bottom soil samples were collected beneath the CTB from intact soil within the excavator bucket via the 10 feet by 10 feet holes excavated through the CTB. Following sample collection, the sample containers were sealed, labeled for identification, and immediately placed in a chilled, thermally-insulated cooler containing bagged ice. The samples were transported under chain-of-custody protocol to Curtis and Tompkins, Ltd. (C&T) in Berkeley, California. C&T is a California state-certified laboratory.

The verification sampling program, based on the surface area of the excavation, is described below:

- Verification soil samples were collected from the midpoint of the excavation sidewalls at a frequency of approximately one sample per 20 linear feet of sidewall for a total of 12 samples;
- Bottom samples were collected from the vertical extent of the excavation and beneath the CTB. One bottom soil sample was collected for every 400 square feet of excavation bottom for a total of seven samples; and
- At each sampling location, samples were obtained directly from a freshly exposed surface of the bottom and/or sidewall of the excavation.

Based on the Workplan and Approval, verification samples were analyzed for the following chemical constituents:

- Total petroleum hydrocarbons as gasoline (TPHg), total petroleum hydrocarbons as diesel (TPHd), and total petroleum hydrocarbons as motor oil (TPHmo) using U.S. Environmental Protection Agency (U.S. EPA) Test Method 8015B;
- Benzene, toluene, ethylene, and xylenes (BTEX) using U.S. EPA Test Method 8260B;
- Volatile organic compounds (VOCs), including MTBE, using U.S. EPA Test Method 8260B;
- Semivolatile organic compounds (SVOCs) using U.S. EPA Test Method 8270C; and
- Title 22 Metals using U.S. EPA Test Method 7471A.

3.4 Verification Soil Sampling Results

Verification sample analytical results are summarized in Tables 1 through 2. Copies of the laboratory analytical reports and chain-of-custody documentation are presented on CD-ROM in Appendix B.

Barium, beryllium, cadmium, chromium, cobalt, copper, lead, mercury, molybdenum, selenium, vanadium, and zinc were detected at concentrations above their respective laboratory reporting limits but significantly lower than their respective Tier 1 ESLs for soil (Table 1). Arsenic was detected in all verification soil samples at concentrations ranging from 3.6 to 6.7 milligrams per kilogram (mg/kg), above its Tier 1 ESL of 0.067 mg/kg (Table 1). However, detected concentrations of arsenic in verification soil samples is less than the recognized arsenic background concentration of 11 mg/kg within the San Francisco Bay Region (Duvergé, 2011). Nickel was detected in all samples at concentrations ranging from 59 to 92 mg/kg. Seven samples had nickel concentrations at or above the Tier 1 ESL of 86 mg/kg, but below the residential human-health based ESL of 820 mg/kg. However, all of the nickel detections are within the range of background nickel concentrations (46.4 to

110.7 mg/kg) established regionally by Scott, 1991 and the nickel detections in the verification samples represent a background condition.

Benzene, the contaminant of concern, was not detected in any verification soil sample. TPHg was not detected in any verification soil sample. TPHd was detected in 9 of 12 sidewall samples and 4 of 7 bottom samples at concentrations ranging from 2.7 mg/kg to 14 mg/kg (Table 2). This range of concentrations is less than TPHd's 2016 Tier 1 soil ESL of 230 mg/kg. TPHmo was detected in 10 of 12 sidewall samples and 3 of 7 bottom samples at concentrations ranging from 6.2 mg/kg to 120 mg/kg (Table 2). This range of concentrations is well below the 2016 Tier 1 soil ESL of 5,100 mg/kg. One VOC, acetone, was detected in 2 of 12 sidewall samples and in none of the bottom samples at a concentration of 23 micrograms per kilogram ($\mu\text{g}/\text{kg}$), significantly less than acetone's Tier 1 ESL of 500 $\mu\text{g}/\text{kg}$ in soil. No SVOCs were detected in any verification soil sample.

3.5 Soil Stockpile Sampling Methods and Analysis

Soil samples were collected from the soil stockpile to characterize waste soils. Sampling was conducted in accordance with the procedures specified in the Workplan and Approval. Stockpile samples were collected using a hand trowel and transferred into laboratory-supplied stainless-steel tubes. After each sample was collected, the ends of the stainless-steel tubes were fitted with Teflon and plastic end-caps to prevent volatilization. To reduce the potential for cross-contamination between stockpile sampling locations, the hand trowel was thoroughly cleaned prior to initiating work between each sampling location. Following sample collection, the sample containers were sealed, labeled for identification, and immediately placed in a chilled, thermally-insulated cooler containing bagged ice. The samples were transported under chain-of-custody protocol to C&T, a California state-certified laboratory, in Berkeley, California.

The verification sampling program, based on the volume of the stockpile, is described below:

- For stockpiled soil characterization, one soil sample was collected per 100 cubic yards (cy) of excavated soil for soil quantities up to 1,000 cy. Approximately 477 cy of soil was excavated and stockpiled, therefore, five stockpile soil samples were collected.

Based on the Workplan, Approval, and disposal facility requirements, stockpile samples were analyzed for the following chemical constituents:

- TPHg, TPHd, and TPHmo using U.S. EPA Test Method 8015B;
- BTEX using U.S. EPA Test Method 8260B;
- VOCs, including MTBE, using U.S. EPA Test Method 8260B;
- Organochlorine pesticides (OCPs) using U.S. EPA Test Method 8081A; and

- Title 22 Metals using U.S. EPA Test Method 7471A.
- In addition, selected soil samples were analyzed for specific soluble metals using the California Waste Extraction Test (WET) with the extracts digested using U.S. EPA Test Method 3010A and analyzed by U.S. EPA Test Method 6010B.

3.6 Waste Evaluation and Handling

3.6.1 Stockpile Management

The temporary stockpile staging area was established immediately west of the excavation and the stockpile was generated using a tracked excavator. Plate 1 shows the location of the temporary stockpile staging area. Approximately 477 cy of soil was generated during excavation activities. The stockpile was placed atop plastic sheeting and surrounded with a straw wattle berm to prevent runoff and fugitive dust emission. Stockpiled materials were covered with plastic sheeting when not actively being worked on and at the end of each workday. Sandbags were used to keep the plastic cover in place.

3.6.2 Soil Stockpile Waste Characterization Results

Stockpile sample analytical results are summarized in Tables 3 through 5. Copies of the laboratory analytical reports and chain-of-custody documentation are presented on CD-ROM in Appendix B. As indicated on Tables 3 through 5, with the exception of endrin, all final stockpile soil samples had concentrations that were less than respective total threshold limit concentrations (TTLCs) and respective Tier 1 ESLs (when background concentrations are factored in for metals). As discussed further below, endrin was detected in one sample at concentration of 24 $\mu\text{g}/\text{kg}$, a value that is above the Tier 1 ESL but below the human health-based ESL and TTLC values.

Arsenic, barium, beryllium, cadmium, chromium, cobalt, copper, lead, mercury, molybdenum, nickel, selenium, vanadium, and zinc were detected at concentrations above respective laboratory reporting limits but significantly lower than respective TTLCs for soil (Table 3). To evaluate soluble metal characteristics, the California WET extraction method was performed on soil samples with analysis of soluble total chromium on four of the five stockpile samples (STK-A4:1, STK-B4:1, STK-C4:1, and STK-D4:1) that had total metal concentrations that were at least 10 times greater than total chromium's Title 22 CCR soluble threshold limit concentration (STLC) limit of 5.0 mg/L. The four samples analyzed for extractable WET total chromium all yielded results less than the laboratory reporting limit of 0.25 mg/L, which subsequently is less than total chromium's STLC limit of 5.0 mg/L (Table 4). Barium, beryllium, cadmium, chromium, cobalt, copper, lead, mercury, molybdenum, nickel, selenium, vanadium, and zinc were detected at concentrations their respective Tier 1 ESLs for soil (Table 3). Arsenic was detected in all stockpile soil samples at concentrations ranging from 4.7 to 5.6 mg/kg, above its Tier 1 ESL of 0.067 mg/kg (Table 3). However, detected concentrations of arsenic in stockpile soil samples are less than the

recognized arsenic background concentration of 11 mg/kg within the San Francisco Bay Region (Duvergé, 2011).

Benzene, the contaminant of concern, was not detected in any stockpile soil sample. TPHg was not detected in any stockpile soil sample. TPHd was detected in all five stockpile samples at concentrations ranging from 2.3 mg/kg to 40 mg/kg (Table 5). This range of concentrations is less than TPHd's Tier 1 ESL of 230 mg/kg for soil. TPHmo was detected in all five stockpile samples at concentrations ranging from 16 mg/kg to 180 mg/kg (Table 5). This range of concentrations is less than TPHmo's Tier 1 ESL of 5,100 mg/kg for soil. No VOCs were detected in any stockpile soil sample.

The pesticide, endrin, was detected in one of the five stockpile samples at a concentration of 24 $\mu\text{g}/\text{kg}$. Analytical results for the remaining four stockpile samples did not detect endrin above laboratory reporting limits of 33 $\mu\text{g}/\text{kg}$ to 66 $\mu\text{g}/\text{kg}$. These concentrations exceed endrin's Tier 1 ESL of 0.65 $\mu\text{g}/\text{kg}$ for soil. However, all of endrin's stockpile results are less than the human health-based ESL of 21,000 $\mu\text{g}/\text{kg}$ and below the TTLC value of 200 $\mu\text{g}/\text{kg}$. DDD was detected in one of the five stockpile samples at a concentration of 31 $\mu\text{g}/\text{kg}$. DDE was detected in all five stockpile samples at concentrations ranging from 330 $\mu\text{g}/\text{kg}$ to 730 $\mu\text{g}/\text{kg}$. DDT was detected in four of the five stockpile samples at concentrations ranging from 43 $\mu\text{g}/\text{kg}$ to 90 $\mu\text{g}/\text{kg}$. All stockpile sample detections of DDD, DDE, and DDT are significantly less than their Tier 1 ESLs of 2,700 $\mu\text{g}/\text{kg}$, 1,900 $\mu\text{g}/\text{kg}$, and 1,900 $\mu\text{g}/\text{kg}$, respectively and below the TTLC value of 1,000 $\mu\text{g}/\text{kg}$.

Based on analytical results reported above, the stockpiled soil generated from the excavation is characterized as a non-hazardous waste.

3.7 Excavation Backfilling

As part of future site grading activities, the excavation will be backfilled with imported fill material to match the existing grade. PES applied for an excavation backfill grading permit with the ACWD on May 25, 2016. The ACWD will be contacted by FSSC prior to backfilling activities to process the on-file grading permit and schedule inspection. In accordance with the Approval, PES recommends that fill material be selected in accordance with the DTSC Information Advisory, Clean Imported Fill Material, October 2001 (DTSC, 2001). PES further recommends that specific procedures be developed by Rockridge Geotechnical and FSSC, including management of stockpiled CTB material that was excavated from the 10 feet by 10 feet squares. At a minimum, field density testing should be conducted by Rockridge Geotechnical in accordance with ANSI/ASTM 1557 to verify the soil has met the specified compaction requirements. If the field density tests indicate the tested soil does not meet specified requirements, the soil should be re-compacted and retested until the minimum requirements are met.

3.8 Waste Disposal

All remediation waste soil removed from the site was transported and disposed of as non-hazardous waste based on the soil stockpile characterization data. A total of approximately 917.01 tons of soil was disposed off-site. On August 19, 2016, the soil waste was loaded into end-dump trucks for transportation and disposal at the Newby Island Landfill in Milpitas, California. Copies of the non-hazardous waste manifests and weight ticket information documenting soil disposal are provided in Appendix C.

4.0 CONCLUSIONS

Soil excavation, verification sampling, and soil disposal was completed during July and August 2016. The remediation was performed in accordance with the Workplan and Approval prepared for the subject property.

A total of approximately 917.01 tons of material was removed and transported to Newby Island Landfill in Milpitas, California as non-hazardous waste. Analytical results of verification soil samples collected from the sidewalls and the bottom of the excavation confirms that the extent of potentially benzene- and/or TPH-contaminated soil was reached. As such, the Workplan was successfully implemented, and the objectives of protecting human health and preparing the site for future site commercial retail/residential redevelopment have been met.

5.0 REFERENCES

- Duvergé, D.J., 2011. *Establishing Background Arsenic in Soil of the Urbanized San Francisco Bay Region, San Francisco State University*. December.
- DTSC, 2001. *Information Advisory, Clean Imported Fill Material*. October 2001.
- KTGY Group, Inc., 2015. *100% Design Development Drawings, State Street Center On-Grade, Fremont, California*. November 30.
- PES, 2014a. *Phase I Environmental Assessment, 39155 and 39183 State Street, Fremont, California*. July 15.
- PES, 2014b. *Work Plan for Limited Site Investigation, 39155 and 39183 State Street, Fremont, California*. September 26.
- PES, 2014c. *Work Plan for Supplemental Site Investigation, 39155 and 39183 State Street, Fremont, California*. December 2.

PES, 2015a. *Work Plan for Supplemental Soil Vapor Investigation, 39155 and 39183 State Street, Fremont, California.* January 26.

PES, 2015b. *Report of Results Subsurface Investigation, 39155 and 39183 State Street, Fremont California.* February 12.

PES, 2015c. *Work Plan for Supplemental Site Investigation, 39155 and 39183 State Street, Fremont, California.* August 6.

PES, 2015d. *Report of Results, Supplemental Subsurface Investigation, 39155 and 39183 State Street, Fremont, California.* October 20.

PES, 2016a. *Workplan for Soil Excavation and Well Destruction, 39155 and 39183 State Street, Fremont, California.* January 22.

PES, 2016b. *Health and Safety Plan, 39155 and 39183 State Street, Fremont, California.* July 21.

PES, 2016c. *Basis for Site Remedy, 39155 and 39183 State Street, Fremont, California.* August 19.

San Francisco Bay Regional Water Quality Control Board (RWQCB), 2016. *Environmental Screening Levels, Tier 1 ESLs, Feb. 2016 (Rev. 3).* February.

Scott, Christina Marie, 1991. *Background Metal Concentrations in Soils in Northern Santa Clara County, California.* December.

TABLES

Table 1
Summary of Analytical Results for Verification Soil Samples - Metals
39155 and 39183 State Street
Freemont, California

| Sample Location | Sample Identification | Sample Depth (Feet bgs) | Date Collected | Soil Metals | | | | | | | | | | | | | |
|--|-----------------------|-------------------------|----------------|-----------------|----------------|-------------------|-----------------|------------------|----------------|----------------|--------------|-----------------|--------------------|----------------|------------------|------------------|--------------|
| | | | | Arsenic (mg/kg) | Barium (mg/kg) | Beryllium (mg/kg) | Cadmium (mg/kg) | Chromium (mg/kg) | Cobalt (mg/kg) | Copper (mg/kg) | Lead (mg/kg) | Mercury (mg/kg) | Molybdenum (mg/kg) | Nickel (mg/kg) | Selenium (mg/kg) | Vanadium (mg/kg) | Zinc (mg/kg) |
| N20 | N20 - 5FLR | 5 | 7/26/2016 | 6.0 | 220 | 0.43 | 0.36 | 73 | 13 | 26 | 8.3 | 0.060 | < 0.23 | 88 | < 1.8 | 41 | 56 |
| E40 | E40 - 6FLR | 6 | 7/26/2016 | 6.2 | 220 | 0.45 | 0.41 | 74 | 14 | 29 | 11 | < 0.017 | < 0.28 | 92 | < 2.0 | 43 | 62 |
| W40 | W40 - 5FLR | 6 | 7/26/2016 | 5.6 | 180 | 0.43 | 0.37 | 70 | 13 | 26 | 8.4 | 0.033 | < 0.24 | 86 | < 1.9 | 40 | 55 |
| W60 | W60 - 2.5 | 2.5 | 7/26/2016 | 6.1 | 230 | 0.44 | 0.39 | 71 | 14 | 29 | 9.2 | 0.022 | < 0.25 | 86 | < 2.0 | 43 | 67 |
| N20 | N20 - 2.5 | 2.5 | 7/26/2016 | 5.6 | 200 | 0.42 | 0.37 | 71 | 13 | 27 | 8.8 | 0.047 | < 0.25 | 90 | < 2.0 | 40 | 57 |
| N40 | N40 - 2.5 | 2.5 | 7/26/2016 | 5.9 | 220 | 0.44 | 0.39 | 73 | 15 | 27 | 9.7 | 0.031 | < 0.23 | 90 | < 1.8 | 42 | 58 |
| E40 | E40 - 2.5 | 2.5 | 7/26/2016 | 6.3 | 200 | 0.43 | 0.44 | 69 | 13 | 29 | 16 | 0.036 | < 0.25 | 83 | < 2.0 | 41 | 64 |
| W40 | W40 - 1.5 | 1.5 | 7/27/2016 | 5.8 | 140 | 0.29 | 0.29 | 56 | 9.1 | 30 | 9.6 | 0.140 | < 0.27 | 61 | < 2.0 | 37 | 82 |
| W20 | W20 - 1.5 | 1.5 | 7/27/2016 | 4.2 | 190 | 0.28 | 0.28 | 45 | 9.3 | 29 | 8.2 | 0.064 | < 0.27 | 59 | < 2.0 | 27 | 49 |
| W00 | W00 - 1.5 | 1.5 | 7/27/2016 | 5.2 | 170 | 0.33 | 0.35 | 57 | 11 | 27 | 12 | 0.14 | < 0.26 | 75 | < 2.0 | 36 | 61 |
| S20 | S20 - 1.5 | 1.5 | 7/27/2016 | 5.0 | 150 | 0.30 | 0.30 | 51 | 10 | 24 | 9.2 | 0.060 | < 0.25 | 67 | < 2.0 | 34 | 56 |
| S40 | S40 - 1.5 | 1.5 | 7/27/2016 | 3.6 | 290 | 0.23 | 0.53 | 46 | 8.6 | 27 | 8.3 | 0.100 | < 0.26 | 67 | 2.1 | 28 | 44 |
| S60 | S60 - 1.5 | 1.5 | 7/27/2016 | 5.9 | 210 | 0.40 | 0.37 | 68 | 13 | 29 | 10 | 0.17 | < 0.27 | 83 | < 2.0 | 41 | 68 |
| E20 | E20 - 1.5 | 1.5 | 7/27/2016 | 5.2 | 160 | 0.37 | 0.35 | 63 | 10 | 27 | 8.4 | 0.077 | < 0.24 | 65 | < 1.9 | 42 | 58 |
| N60 | N60 - 1.5 | 1.5 | 7/27/2016 | 5.8 | 190 | 0.38 | 0.38 | 67 | 13 | 30 | 11 | 0.074 | < 0.27 | 78 | < 2.0 | 42 | 89 |
| Bottom 1 | Bottom 1-15 | 15 | 8/4/2016 | 6.4 | 130 | 0.3 | 0.35 | 58 | 13 | 33 | 5.2 | < 0.017 | 0.39 | 72 | < 1.9 | 35 | 66 |
| Bottom 2 | Bottom 2-16 | 16 | 8/4/2016 | 5.5 | 130 | 0.35 | 0.41 | 51 | 12 | 27 | 5.2 | < 0.017 | 0.29 | 65 | < 1.9 | 33 | 57 |
| Bottom 3 | Bottom 3-14 | 14 | 8/4/2016 | 6.2 | 140 | 0.32 | 0.38 | 64 | 14 | 31 | 5.2 | < 0.016 | < 0.28 | 78 | < 2.0 | 37 | 65 |
| Bottom 4 | Bottom 4-15 | 15 | 8/4/2016 | 6.7 | 150 | 0.33 | 0.4 | 66 | 16 | 32 | 5.9 | < 0.017 | < 0.23 | 88 | < 1.8 | 35 | 65 |
| Soil Tier 1 ESL ⁽¹⁾ | | | | 0.067 | 3,000 | 42 | 39 | 120,000 | 23 | 3,100 | 80 | 13 | 390 | 86 | 390 | 390 | 23,000 |
| Background Concentration ⁽²⁾ | | | | 11 | NA | NA | NA | NA | NA | NA | NA | NA | NA | 46.4 to 110.7 | NA | NA | NA |
| TTLc values ⁽³⁾ | | | | 500 | 10,000 | 75 | 100 | 500 | 8,000 | 2,500 | 1,000 | 20 | 3,500 | 2,000 | 100 | 2,400 | 5,000 |

Notes:

Detections are shown in bold.

Results equal to or exceeding residential ESL and background concentrations are shaded.

Total Metals by U.S. EPA Test Methods 6010B and 7471A.

Feet bgs: Feet below ground surface.

mg/Kg: Milligrams per Kilogram.

< 3.3 : Not detected at or above the specified laboratory reporting limit.

Only analytes detected in at least one sample are presented on this table.

1. Soil Tier 1 ESL = February 2016 Rev. 3 Regional Water Quality Control Board, San Francisco Bay Region (SFRWQCB) Environmental Screening Levels (ESLs).

2. For Arsenic: Dylan Durengé, 2011. Establishing Background Arsenic in Soil of the Urbanized San Francisco Bay Region. December.

For Nickel: range reported by Scott, Christina Marie, 1991. Background Metal Concentrations in Soils in Northern Santa Clara County, California. USF Master Thesis. December 7

3. TTLc: Total Threshold Limit Concentration, Title 22 California Code of Regulations, Chapter 11, Article 3

NA: Not Applicable

Table 2
Summary of Analytical Results for Verification Soil Samples - TPH, VOCs and SVOCs
39155 and 39183 State Street
Freemont, California

| Sample Location | Sample Identification | Sample Depth (Feet bgs) | Date Collected | Total Petroleum Hydrocarbons | | | VOCs | SVOCs |
|---------------------------------------|-----------------------|-------------------------|----------------|------------------------------|-----------------|----------------|-----------------|---------|
| | | | | TPH-g (mg/Kg) | TPH-d (mg/Kg) | TPH-mo (mg/Kg) | Acetone (µg/kg) | |
| N20 | N20 - 5FLR | 5 | 7/26/2016 | < 0.18 | < 1.0 | < 5.0 | < 15 | ND |
| E40 | E40 - 6FLR | 6 | 7/26/2016 | < 0.14 | 3.1 Y | 50 | < 14 | ND |
| W40 | W40 - 5FLR | 6 | 7/26/2016 | < 0.14 | < 1.0 | < 5.0 | < 14 | ND |
| W60 | W60 - 2.5 | 2.5 | 7/26/2016 | < 0.18 | < 1.0 | 6.2 Y | < 14 | ND |
| N20 | N20 - 2.5 | 2.5 | 7/26/2016 | < 0.14 | < 1.0 | < 5.0 | < 13 | ND |
| N40 | N40 - 2.5 | 2.5 | 7/26/2016 | < 0.16 | < 1.0 | < 5.0 | < 15 | ND |
| E40 | E40 - 2.5 | 2.5 | 7/26/2016 | < 0.15 | 2.7 Y | 7.2 | < 13 | ND |
| W40 | W40 - 1.5 | 1.5 | 7/27/2016 | < 0.17 | 12 Y | 110 | < 18 | ND |
| W20 | W20 - 1.5 | 1.5 | 7/27/2016 | < 0.15 | 11 Y | 100 | < 17 | ND |
| W00 | W00 - 1.5 | 1.5 | 7/27/2016 | < 0.16 | 8.3 Y | 27 | < 16 | ND |
| S20 | S20 - 1.5 | 1.5 | 7/27/2016 | < 0.15 | 4.8 Y | 23 | < 16 | ND |
| S40 | S40 - 1.5 | 1.5 | 7/27/2016 | < 0.15 | 10 Y | 86 | < 16 | ND |
| S60 | S60 - 1.5 | 1.5 | 7/27/2016 | < 0.15 | 9.6 Y | 61 | < 16 | ND |
| E20 | E20 - 1.5 | 1.5 | 7/27/2016 | < 0.15 | 11 Y | 80 | 23 | ND |
| N60 | N60 - 1.5 | 1.5 | 7/27/2016 | < 0.20 | 14 Y | 120 | 23 | ND |
| Bottom 1 | Bottom 1-15 | 15 | 8/4/2016 | < 0.16 | < 1.0 | < 5.0 | < 17 | ND |
| Bottom 2 | Bottom 2-16 | 16 | 8/4/2016 | < 0.14 | 6.5 Y | 24 | < 19 | ND |
| Bottom 3 | Bottom 3-14 | 14 | 8/4/2016 | < 0.16 | 13 Y | 52 | < 17 | ND |
| Bottom 4 | Bottom 4-15 | 15 | 8/4/2016 | < 0.17 | 2.9 Y | < 5.0 | < 16 | ND |
| Soil Tier 1 ESL ⁽¹⁾ | | | | 100 | 230 | 5,100 | 500 | various |

Notes:**Detections are shown in bold.**

Results equal to or exceeding Tier 1 residential ESL are shaded.

TPHg: Total petroleum hydrocarbons quantified as gasoline by U.S. EPA Test Method 8015B.

TPHd: Total petroleum hydrocarbons quantified as diesel by U.S. EPA Test Method 8015B.

TPHmo: Total petroleum hydrocarbons quantified as motor oil by U.S. EPA Test Method 8015B.

VOCs: Volatile organic compounds by U.S. EPA Test Method 8260B.

SVOCs: Semivolatile organic compounds by U.S. EPA Test Method 8270C.

Feet bgs: Feet below ground surface.

mg/Kg: Milligrams per Kilogram.

µg/Kg: Micrograms per Kilogram.

< 16 : Not detected at or above the specified laboratory reporting limit.

ND: Not detected at or above the laboratory reporting limit, which may vary by analyte.

Only analytes detected in at least one sample are presented on this table.

1. Soil Tier 1 ESL = February 2016 (Rev.3) Regional Water Quality Control Board, San Francisco Bay Region (SFRWQCB) Environmental Screening Levels (ESLs).

Y: Sample exhibits chromatographic pattern which does not resemble standard.

Table 3
Summary of Analytical Results for Soil Stockpile Samples - Metals
39155 and 39183 State Street
Freemont, California

| Sample Identification | Date Collected | Soil Metals | | | | | | | | | | | | | |
|--|----------------|-----------------|----------------|-------------------|-----------------|------------------|----------------|----------------|--------------|-----------------|--------------------|----------------|------------------|------------------|--------------|
| | | Arsenic (mg/kg) | Barium (mg/kg) | Beryllium (mg/kg) | Cadmium (mg/kg) | Chromium (mg/kg) | Cobalt (mg/kg) | Copper (mg/kg) | Lead (mg/kg) | Mercury (mg/kg) | Molybdenum (mg/kg) | Nickel (mg/kg) | Selenium (mg/kg) | Vanadium (mg/kg) | Zinc (mg/kg) |
| STK - A4:1 | 7/26/2016 | 5.6 | 190 | 0.42 | 0.41 | 69 | 13 | 29 | 11 | 0.041 | < 0.23 | 84 | < 1.8 | 41 | 59 |
| STK - B4:1 | 7/26/2016 | 5.7 | 190 | 0.36 | 0.36 | 61 | 12 | 29 | 11 | < 0.018 | < 0.25 | 72 | < 2.0 | 39 | 66 |
| STK - C4:1 | 7/26/2016 | 5.0 | 160 | 0.34 | 0.33 | 57 | 11 | 26 | 9.4 | 0.070 | 0.24 | 69 | < 1.9 | 36 | 62 |
| STK - D4:1 | 7/26/2016 | 5.6 | 190 | 0.37 | 0.37 | 60 | 13 | 24 | 11 | < 0.016 | < 0.27 | 75 | < 2.0 | 36 | 53 |
| STK - E4:1 | 7/26/2016 | 4.7 | 160 | 0.29 | 0.31 | 48 | 9.9 | 24 | 8.2 | < 0.016 | < 0.23 | 58 | < 1.8 | 37 | 57 |
| Soil Tier 1 ESLs ⁽¹⁾ | | 0.067 | 3,000 | 42 | 39 | 120,000 | 23 | 3,100 | 80 | 13 | 390 | 86 | 390 | 390 | 23,000 |
| Background Concentration ⁽²⁾ | | 11.000 | NA | NA | NA | NA | NA | NA | NA | NA | NA | 46.4 to 110.7 | NA | NA | NA |
| TTLC Values ⁽³⁾ | | 500 | 10,000 | 75 | 100 | 500 | 8,000 | 2,500 | 1,000 | 20 | 3,500 | 2,000 | 100 | 2,400 | 5,000 |

Notes:

Detections are shown in bold.

Results equal to or exceeding TTLC Values are shaded.

Total Metals by U.S. EPA Test Methods 6010B and 7471A.

mg/Kg: Milligrams per Kilogram.

< 0.23 : Not detected at or above the specified laboratory reporting limit.

Only analytes detected in at least one sample are presented on this table.

NA: not applicable

1. Soil Tier 1 ESL = February 2016 Rev. 3 Regional Water Quality Control Board, San Francisco Bay Region (SFRWQCB) Environmental Screening Levels (ESLs).

2. For Arsenic: Dylan Durengé, 2011. Establishing Background Arsenic in Soil of the Urbanized San Francisco Bay Region. December.

For Nickel: range reported by Scott, Christina Marie, 1991. Background Metal Concentrations in Soils in Northern Santa Clara County, California. USF Master Thesis. December 7

3. TTLC: Total Threshold Limit Concentration, Title 22 California Code of Regulations, Chapter 11, Article 3

Table 4
Summary of Analytical Results for Soil Stockpile
Samples - Soluble Metals
39155 and 39183 State Street
Freemont, California

| Sample Identification | Date Collected | Extractable (WET) Chromium (mg/L) |
|-----------------------|----------------|-----------------------------------|
| STK-A4:1 | 7/26/2016 | < 0.25 |
| STK-B4:1 | 7/26/2016 | < 0.25 |
| STK-C4:1 | 7/26/2016 | < 0.25 |
| STK-D4:1 | 7/26/2016 | < 0.25 |
| STLC Limit | | 5.0 |

Notes:

Detections are shown in **bold**. Detections exceeding the STLC Limit are shaded.

WET: California Waste Extraction Test by U.S. EPA Test Method 3010A and analyzed by U.S. EPA Test Method 6010B.

mg/L: Milligrams per liter.

< 0.25 : Not detected at or above the specified laboratory reporting limit.

STLC: Soluble Threshold Limit Concentration, Title 22 California Code of Regulations, Chapter 11, Article 3.

Table 5
Summary of Analytical Results for Soil Stockpile Samples - TPH, VOCs and Pesticides
39155 and 39183 State Street
Freemont, California

| Sample Identification | Date Collected | Total Petroleum | | | VOCs | Pesticides | | | |
|--|----------------|-----------------|---------------|----------------|---------|----------------|-------------|-------------|-------------|
| | | TPH-g (mg/kg) | TPH-d (mg/kg) | TPH-mo (mg/kg) | | Endrin (µg/Kg) | DDD (µg/Kg) | DDE (µg/Kg) | DDT (µg/Kg) |
| STK - A4:1 | 7/26/2016 | < 1.0 | 4.3 Y | 79 | ND | < 33 | < 33 | 330 | 90 |
| STK - B4:1 | 7/26/2016 | < 1.1 | 40 Y | 180 | ND | < 66 | < 66 | 730 | < 66 |
| STK - C4:1 | 7/26/2016 | < 0.97 | 21 Y | 120 | ND | < 33 | < 33 | 360 | 43 |
| STK - D4:1 | 7/26/2016 | < 1.0 | 2.3 Y | 16 | ND | 24 | 31 | 450 | 80 |
| STK - E4:1 | 7/26/2016 | < 1.0 | 18 Y | 110 | ND | < 33 | < 33 | 440 | 46 |
| Soil Tier 1 ESLs ⁽¹⁾ | | 100 | 230 | 5,100 | various | 0.65 | 2700 | 1900 | 1900 |
| TTLC Values ⁽²⁾ | | na | na | na | various | 200 | 1000 | 1000 | 1000 |

Notes:**Detections are shown in bold.**

TPHg: Total petroleum hydrocarbons quantified as gasoline by U.S. EPA Test Method 8015B.

TPHd: Total petroleum hydrocarbons quantified as diesel by U.S. EPA Test Method 8015B.

TPHmo: Total petroleum hydrocarbons quantified as motor oil by U.S. EPA Test Method 8015B.

VOCs: Volatile organic compounds by U.S. EPA Test Method 8260B.

SVOCs: Semivolatile organic compounds by U.S. EPA Test Method 8270C.

Pesticides by U.S. EPA Test Methods 8081A.

DDD: dichlorodiphenyldichloroethane

DDE: dichlorodiphenyldichloroethylene

DDT: dichlorodiphenyltrichloroethane

mg/Kg: Milligrams per Kilogram.

µg/Kg: Micrograms per Kilogram.

< 16 : Not detected at or above the specified laboratory reporting limit.

1. Soil Tier 1 ESL = February 2016 Rev. 3 Regional Water Quality Control Board, San Francisco Bay Region (SFRWQCB) Environmental Screening Levels (ESLs).

2. TTLC: Total Threshold Limit Concentration, Title 22 California Code of Regulations, Chapter 11, Article 3

ND: Not detected at or above the laboratory reporting limit, which may vary by analyte.

na: not applicable

Y: Sample exhibits chromatographic pattern which does not resemble standard.

ILLUSTRATIONS



Explanation

- B17 ● Soil Vapor Sampling Location (PES)
- B6 ⊕ Soil Vapor and Soil Sampling Location (PES)
- ▲ Excavation Sidewall Sample Location
- Excavation Bottom Sample Location

Excavation Depth

- 3 Feet Below Ground Surface (Exposed Top of CTB Material)
- 5 Feet Below Ground Surface
- 6 Feet Below Ground Surface
- 14 Feet Below Ground Surface
- 15 Feet Below Ground Surface
- 16 Feet Below Ground Surface

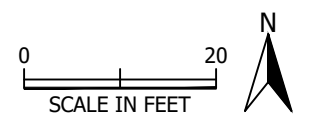

Aerial Photo: October 30, 2015 (Google 2016)

APPENDIX A

ACEH CONDITIONAL WORK PLAN APPROVAL



ENVIRONMENTAL HEALTH SERVICES
ENVIRONMENTAL PROTECTION
1131 Harbor Bay Parkway, Suite 250
Alameda, CA 94502-6577
(510) 567-6700
FAX (510) 337-9335

March 14, 2016

Fremont State Street Center, LLC
Regis Homes Bay Area, LLC
c/o Mr. David Hopkins
901 Mariners Island Blvd, #700
San Mateo, CA 94404
(Sent via electronic mail to:
dhopkins@srgnc.com)

City of Fremont
c/ o Mr. Clifford Nguyen
Urban Initiatives Manager
330 Capitol Avenue, Building A
P.O. Box 5006
Fremont, CA 94537
(Sent via electronic mail to: cnguyen@fremont.gov)

Subject: Conditional Work Plan Approval; Site Cleanup Program Case No. RO0003176 and Geotracker Global ID T1000007102, Fremont Plaza Shopping Center, 39155 and 39183 State Street, Fremont, CA 94538

Dear Messrs. Hopkins and Nguyen:

Alameda County Department of Environmental Health (ACDEH) staff has reviewed the case file including the *Work Plan for Soil Excavation and Well Destruction*, dated January 29, 2016. The work plan was submitted on your behalf by PES Environmental, Inc. (PES). The work plan was submitted in response to a meeting held in our offices on November 19, 2015. Thank you for the work plan.

The document details actions associated with the excavation, removal, and disposal of concrete debris and potentially contaminated material in the vicinity of soil vapor sample B4, and the destruction of the agricultural water supply well (No. 4S/1W-33D002). The work plan additionally addressed concerns that ACDEH has previously expressed in regards to the appropriateness of detected vapor concentrations of Freon 11 and Freon 12. Based on that analysis, it does not appear that these vapor concentrations are of potential concern to future residents.

Based on ACDEH staff review of the work plan, the proposed scope of work is conditionally approved for implementation provided that the technical comments below are incorporated during the proposed work. Submittal of a revised work plan or a work plan addendum is not required unless an alternate scope of work outside that described in the work plan or these technical comments is proposed. We request that you address the following technical comments, perform the proposed work, and send us the report described below. Please provide 72-hour advance written notification to this office (e-mail preferred to: mark.detterman@acgov.org) prior to the start of field activities.

TECHNICAL COMMENTS

1. **Work Plan Modifications** – The referenced work plan proposes a series of actions with which ACDEH is in general agreement of undertaking; however, ACDEH requests modifications to the approach as discussed below. Please submit a report by the date specified below.
 - a. **Stockpile Characterization Sampling** - The work plan stated that one discrete soil sample would be collected for each 100 cubic yards of excavated soil up to 1,000 cubic yards, and for greater volumes, an additional sample for each 500 cubic yards would be collected. This may be adequate for offsite landfill disposal; however, should portions of the material be identified as potentially reusable onsite, ACDEH observes the guidelines promulgated by the San Francisco Bay Regional Water Quality Control Board (RWQCB; *Characterization and Reuse of Petroleum Hydrocarbon Impacted Soil and Inert Waste*, dated October 20, 2006).
 - b. **Soil Sample Collection Containers** – The work plan stated glass jars or metal tubes would be used to collect soil samples. In the experience of ACDEH, the use of glass jars requires a significant level of soil disturbance and aeration, which can skew even non-volatile analytical

results. Consequently ACDEH requests that soil sample collection use metal tubes to collect relatively undisturbed samples that will minimize sample aeration of the samples to the extent possible.

- c. **Confirmation Analytical Testing** – While likely an oversight, the analytical suite for excavation confirmation sampling was not described (stockpile sampling was). Consequently, ACDEH requests that analysis include contaminants of potential concern in the excavation area. This should include Total Petroleum Hydrocarbons as gasoline (TPHg), as diesel (TPHd), as motor oil (TPHmo), Petroleum Volatile Organic Compounds including benzene, ethylbenzene, toluene, total xylenes (BTEX), and methyl tert butyl ether (MTBE) by EPA 8260, Semi-Volatile Organic Compounds by EPA 8270, and metals, unless other corroborating data is available to document the excavation perimeter has been adequately characterized.
2. **Quality of Imported Excavation Backfill** –The work plan stated that imported material would be used to backfill the excavation at the site without specifying the nature of the material. The primary goal at the site is to achieve the removal of any contamination from the site so that it is protective of human health and the environment. In the event recycled baserock is contemplated as a backfill material, ACDEH requests the submittal of documentation that certifies that the recycled concrete is appropriate for this site, including laboratory analysis of the specific material to be imported, by the date identified below. This is due to potential contamination issues that have been associated with recycled baserock concrete (e.g. absorbed hydrocarbons, PCBs, PNAs, solvents, and etc.). Use of non-recycled material does not require this step.

Please utilize the Department of Toxic Substances Control (DTSC) clean import guidance document (*Information Advisory Clean Imported Fill Material*), and the New Jersey Department of Environmental Protection (NJDEP) *Guidance for Characterization of Concrete and Clean Material Certification for Recycling* for guidance on appropriate sampling intervals.

3. **Electronic Report and Data Upload Compliance** – Thank you for recently claiming the site in Geotracker and for uploading a number of documents to the website. Please note that in order for the site to obtain compliance with Geotracker requirements additional submittals are required. A recent review of the case file and the State's Geotracker database indicates that the site is not in compliance with previous directive letters. Compliance is a State requirement. Pursuant to California Code of Regulations, Title 23, Division 3, Chapter 16, Article 12, Sections 2729 and 2729.1, beginning September 1, 2001, all analytical data, including monitoring well samples, submitted in a report to a regulatory agency as part of the SCP program must be transmitted electronically to the SWRCB GeoTracker system via the internet. Beginning July 1, 2005, electronic submittal of a complete copy of all reports for all sites was required in GeoTracker. At present missing data and documents include, but may not be limited to, EDF submittals, GEO MAPS, and all bore logs. Please see Attachment 1 for limited additional details, and the state GeoTracker website for full details. ACEH requests email notification of, and a list of, the documents uploaded to Geotracker. Please upload all submittals to GeoTracker as well as to ACEH's ftp website by the date specified below.

TECHNICAL REPORT REQUEST

Please upload technical reports to the ACDEH ftp site (Attention: Mark Detterman), and to the State Water Resources Control Board's Geotracker website, in accordance with the specified file naming convention below, according to the following schedule:

- **April 15, 2016** – Geotracker Required Submittals
Email notification to Case Worker
- **April 29, 2016** – Recycled Baserock Certification (If Necessary)
File to be named: RO3176_MISC_R_yyyy-mm-dd
- **June 24, 2016** – Excavation and Well Destruction Reports
File to be named: RO3176_EX_R_yyyy-mm-dd and WELL_DCM_R_yyyy_mm_dd

Messrs. Hopkins and Nguyen
RO0003176
March 14, 2016, Page 3

Online case files are available for review at the following website: <http://www.acgov.org/aceh/index.htm>.

If you have any questions, please do not hesitate to call me at (510) 567-6876 or send me an electronic mail message at mark.detterman@acgov.org.

Sincerely,



Digitally signed by Mark Detterman
DN: cn=Mark Detterman, o=ACEH,
ou=ACEH,
email=mark.detterman@acgov.org, c=US
Date: 2016.03.14 10:50:52 -07'00'

Mark E. Detterman, PG, CEG
Senior Hazardous Materials Specialist

Enclosures: Attachment 1 – Responsible Party (ies) Legal Requirements / Obligations
Electronic Report Upload (ftp) Instructions

cc: Carl Michelsen, PES Environmental, Inc, 1682 Novato Blvd, Suite 100, Novato, CA 94947, (sent via electronic mail to CMichelsen@pesenv.com)

Tom Graf, GrafCon, P.O. Box 1105, Tiburon, CA 94920, (sent via electronic mail to Tom@grafcon.us)

Denise Cunningham, SummerHill Homes, (sent via electronic mail to DCunningham@shhomes.com)

Katia Kamangar, SummerHill Housing Group, (sent via electronic mail to KKamangar@shhousinggroup.com)

Selim Zeyek, Alameda County Water District, 43885 South Grimmer Blvd, Fremont, CA 94538, (sent via electronic mail to Selim.Zeyrek@acwd.com)

Thomas Berkins, Alameda County Water District, 43885 South Grimmer Blvd, Fremont, CA 94538, (sent via electronic mail to Thomas.Berkins@acwd.com)

Dilan Roe, ACDEH, (Sent via electronic mail to dilan.roe@acgov.org)

Mark Detterman, ACDEH, (sent via electronic mail to mark.detterman@acgov.org)

Electronic File, GeoTracker

APPENDIX B

**ANALYTICAL LABORATORY REPORTS AND CHAIN-OF-CUSTODY
DOCUMENTATION (ON CD-ROM)**



Curtis & Tompkins, Ltd.

Analytical Laboratories, Since 1878



Curtis & Tompkins, Ltd., Analytical Laboratories, Since 1878

2323 Fifth Street, Berkeley, CA 94710, Phone (510) 486-0900

Laboratory Job Number 279025
ANALYTICAL REPORT

PES Environmental, Inc.
7665 Redwood Boulevard
Novato, CA 94945

Project : 220.003.04.002
Location : 39155 & 39183 State St.
Level : II

| <u>Sample ID</u> | <u>Lab ID</u> |
|------------------|---------------|
| STK-A4:1 | 279025-001 |
| STK-B4:1 | 279025-002 |
| STK-C4:1 | 279025-003 |
| STK-D4:1 | 279025-004 |
| STK-E4:1 | 279025-005 |
| N20-5FLR | 279025-006 |
| E40-6FLR | 279025-007 |
| W40-5FLR | 279025-008 |
| W60-2.5 | 279025-009 |
| N20-2.5 | 279025-010 |
| N40-2.5 | 279025-011 |
| E40-2.5 | 279025-012 |

This data package has been reviewed for technical correctness and completeness. Release of this data has been authorized by the Laboratory Manager or the Manager's designee, as verified by the following signature. The results contained in this report meet all requirements of NELAC and pertain only to those samples which were submitted for analysis. This report may be reproduced only in its entirety.

Signature: _____

Date: 08/04/2016

Dina Ali
Project Manager
dina.ali@ctberk.com

CASE NARRATIVE

Laboratory number: 279025
Client: PES Environmental, Inc.
Project: 220.003.04.002
Location: 39155 & 39183 State St.
Request Date: 07/26/16
Samples Received: 07/26/16

This data package contains sample and QC results for twelve soil samples, requested for the above referenced project on 07/26/16. The samples were received on ice and intact, directly from the field.

TPH-Purgeables and/or BTXE by GC (EPA 8015B):

No analytical problems were encountered.

TPH-Extractables by GC (EPA 8015B):

High recovery was observed for diesel C10-C24 in the MS for batch 237472; the parent sample was not a project sample, and the LCS was within limits. High RPD was also observed for diesel C10-C24 in the MS/MSD for batch 237472. A number of samples were diluted due to the dark and viscous nature of the sample extracts. No other analytical problems were encountered.

Volatile Organics by GC/MS (EPA 8260B):

No analytical problems were encountered.

Semivolatile Organics by GC/MS (EPA 8270C):

Matrix spikes QC844622, QC844623 (batch 237391) were not reported because the parent sample required a dilution that would have diluted out the spikes. High surrogate recovery was observed for 2,4,6-tribromophenol in N20-5FLR (lab # 279025-006); no target analytes were detected in the sample. E40-6FLR (lab # 279025-007) was diluted due to the dark and viscous nature of the sample extract. No other analytical problems were encountered.

Pesticides (EPA 8081A):

All samples underwent sulfur cleanup using the copper option in EPA Method 3660B. All samples underwent florisol cleanup using EPA Method 3620C. Matrix spikes QC844851, QC844852 (batch 237442) were not reported because the parent sample required a dilution that would have diluted out the spikes. A number of samples were diluted due to the color of the sample extracts. No other analytical problems were encountered.

Metals (EPA 6010B and EPA 7471A):

No analytical problems were encountered.



279025
CHAIN OF CUSTODY RECORD

LABORATORY: Curtis & Tompkins
JOB NUMBER: 220.003.04.002
NAME / LOCATION: 39155 & 39183 State Street
PROJECT MANAGER: Justin Patterson

SAMPLERS: Greg George

RECORDER: _____

| ANALYSIS REQUESTED | | | | | | | | | | | | | | |
|--------------------|---------------|----------------|--------------------|---------------|----------------|-----------|----------------------------|----------------|-----|-------------|-----------|----------------|------------|------------|
| EPA 5035/8010 | EPA 5035/8021 | EPA 5035/8260B | TPHg by 5035/8015M | TPHD by 8015M | TPHmo by 8015M | EPA 8270C | MNA Parameters (see notes) | T-Hr Zz Metals | OCs | CA17 Metals | 8015 TPHd | TPH/TPHmo E260 | VOCs E260B | SVOCs 8270 |
| | | | | | | | | X | X | X | X | X | | |
| | | | | | | | | X | X | X | X | X | | |
| | | | | | | | | X | X | X | X | X | | |
| | | | | | | | | X | X | X | X | X | | |
| | | | | | | | | X | | X | X | X | | |
| | | | | | | | | X | | X | X | X | | |
| | | | | | | | | X | | X | X | X | | |
| | | | | | | | | X | | X | X | X | | |
| | | | | | | | | X | | X | X | X | | |
| | | | | | | | | X | | X | X | X | | |

| YR | MO | DY | TIME | SAMPLE NUMBER / DESIGNATION | | | | |
|----|----|----|------|-----------------------------|-----|---|---|----------|
| | | | | STK | FLR | W | N | |
| 1 | 6 | 07 | 26 | 1001 | | | | STK-A4:1 |
| 2 | | | | 1006 | | | | STK-B4:1 |
| 3 | | | | 1010 | | | | STK-C4:1 |
| 4 | | | | 1014 | | | | STK-D4:1 |
| 5 | | | | 1020 | | | | STK-E4:1 |
| 6 | | | | 1120 | N20 | | | -5 FLR |
| 7 | | | | 1131 | E40 | | | -6 FLR |
| 8 | | | | 1148 | W40 | | | -5 FLR |
| 9 | | | | 1240 | W60 | | | -2.5 |
| 10 | | | | 1308 | N20 | | | -2.5 |
| 11 | | | | 1328 | N40 | | | -2.5 |
| 12 | | | | 1345 | E40 | | | -2.5 |

| MATRIX | | | | # of Containers & Preservatives | | | | | | | | DEPTH IN FEET | |
|--------|-------|------|---------|---------------------------------|--------|--------------------------------|------------------|-----|-------|-------|--|---------------|--|
| Vapor | Water | Soil | Sedim't | Unpres. | EnCore | H ₂ SO ₄ | HNO ₃ | HCl | M.O.H | UBB.V | | | |
| | | X | | 1 | | | | | | | | | |
| | | X | | 1 | | | | | | | | | |
| | | X | | 1 | | | | | | | | | |
| | | X | | 1 | | | | | | | | | |
| | | X | | 1 | | | | | | 14 | | | |
| | | X | | 1 | | | | | | 14 | | | |
| | | X | | 1 | | | | | | 14 | | | |
| | | X | | 1 | | | | | | 14 | | | |
| | | X | | 1 | | | | | | 14 | | | |

| NOTES | | CHAIN OF CUSTODY RECORD | | | |
|-------------------|--|------------------------------|--------------------------|------|----------------------------------|
| Turn Around Time: | | RELINQUISHED BY: (Signature) | RECEIVED BY: (Signature) | DATE | TIME |
| | | <i>[Signature]</i> | <i>[Signature]</i> | 7/26 | 14:10 |
| | | RELINQUISHED BY: (Signature) | RECEIVED BY: (Signature) | DATE | TIME |
| | | <i>[Signature]</i> | <i>[Signature]</i> | 7/26 | 17:35 |
| | | RELINQUISHED BY: (Signature) | RECEIVED BY: (Signature) | DATE | TIME |
| | | RELINQUISHED BY: (Signature) | RECEIVED BY: (Signature) | DATE | TIME |
| | | DISPATCHED BY: (Signature) | DATE | TIME | RECEIVED FOR LAB BY: (Signature) |
| | | | | | |
| | | METHOD OF SHIPMENT: | | | |

3 of 107

COOLER RECEIPT CHECKLIST



Curtis & Tompkins, Ltd.

Login # 279025 Date Received 7/26/16 Number of coolers 1
 Client PES Environmental Project 39155 & 39183 State St.
 Date Opened 7/26 By (print) CB (sign) Charles Baker
 Date Logged in ↓ By (print) DTN (sign) Dugayon
 Date Labelled ↓ By (print) CB (sign) Charles Baker

1. Did cooler come with a shipping slip (airbill, etc) _____ YES NO
 Shipping info _____

2A. Were custody seals present? YES (circle) on cooler on samples NO
 How many _____ Name _____ Date _____

2B. Were custody seals intact upon arrival? _____ YES NO N/A

3. Were custody papers dry and intact when received? _____ YES NO

4. Were custody papers filled out properly (ink, signed, etc)? _____ YES NO

5. Is the project identifiable from custody papers? (If so fill out top of form) _____ YES NO

6. Indicate the packing in cooler: (if other, describe) _____

- Bubble Wrap
- Foam blocks
- Bags
- None
- Cloth material
- Cardboard
- Styrofoam
- Paper towels

7. Temperature documentation: * Notify PM if temperature exceeds 6°C
 Type of ice used: Wet Blue/Gel None Temp(°C) _____
 Temperature blank(s) included? Thermometer# _____ IR Gun# _____

Samples received on ice directly from the field. Cooling process had begun

8. Were Method 5035 sampling containers present? _____ YES NO
 If YES, what time were they transferred to freezer? 7/26/15 @ 22:00

9. Did all bottles arrive unbroken/unopened? _____ YES NO

10. Are there any missing / extra samples? _____ YES NO

11. Are samples in the appropriate containers for indicated tests? _____ YES NO

12. Are sample labels present, in good condition and complete? _____ YES NO

13. Do the sample labels agree with custody papers? _____ YES NO

14. Was sufficient amount of sample sent for tests requested? _____ YES NO

15. Are the samples appropriately preserved? _____ YES NO

16. Did you check preservatives for all bottles for each sample? _____ YES NO

17. Did you document your preservative check? (pH strip lot# _____) YES NO

18. Did you change the hold time in LIMS for unpreserved VOAs? _____ YES NO

19. Did you change the hold time in LIMS for preserved terracores? _____ YES NO

20. Are bubbles > 6mm absent in VOA samples? _____ YES NO

21. Was the client contacted concerning this sample delivery? _____ YES NO

If YES, Who was called? _____ By _____ Date: _____

COMMENTS _____

Detections Summary for 279025

Results for any subcontracted analyses are not included in this summary.

Client : PES Environmental, Inc.
 Project : 220.003.04.002
 Location : 39155 & 39183 State St.

Client Sample ID : STK-A4:1

Laboratory Sample ID :

279025-001

| Analyte | Result | Flags | RL | Units | Basis | IDF | Method | Prep Method |
|-------------------|--------|-------|-------|-------|---------|-------|-----------|-------------|
| Diesel C10-C24 | 4.3 | Y | 1.0 | mg/Kg | As Recd | 1.000 | EPA 8015B | EPA 3550B |
| Motor Oil C24-C36 | 79 | | 5.0 | mg/Kg | As Recd | 1.000 | EPA 8015B | EPA 3550B |
| 4,4'-DDE | 330 | | 33 | ug/Kg | As Recd | 10.00 | EPA 8081A | EPA 3550B |
| 4,4'-DDT | 90 | | 33 | ug/Kg | As Recd | 10.00 | EPA 8081A | EPA 3550B |
| Arsenic | 5.6 | | 0.23 | mg/Kg | As Recd | 1.000 | EPA 6010B | EPA 3050B |
| Barium | 190 | | 0.23 | mg/Kg | As Recd | 1.000 | EPA 6010B | EPA 3050B |
| Beryllium | 0.42 | | 0.092 | mg/Kg | As Recd | 1.000 | EPA 6010B | EPA 3050B |
| Cadmium | 0.41 | | 0.23 | mg/Kg | As Recd | 1.000 | EPA 6010B | EPA 3050B |
| Chromium | 69 | | 0.23 | mg/Kg | As Recd | 1.000 | EPA 6010B | EPA 3050B |
| Cobalt | 13 | | 0.23 | mg/Kg | As Recd | 1.000 | EPA 6010B | EPA 3050B |
| Copper | 29 | | 0.24 | mg/Kg | As Recd | 1.000 | EPA 6010B | EPA 3050B |
| Lead | 11 | | 0.23 | mg/Kg | As Recd | 1.000 | EPA 6010B | EPA 3050B |
| Mercury | 0.041 | | 0.016 | mg/Kg | As Recd | 1.000 | EPA 7471A | METHOD |
| Nickel | 84 | | 0.23 | mg/Kg | As Recd | 1.000 | EPA 6010B | EPA 3050B |
| Vanadium | 41 | | 0.23 | mg/Kg | As Recd | 1.000 | EPA 6010B | EPA 3050B |
| Zinc | 59 | | 0.92 | mg/Kg | As Recd | 1.000 | EPA 6010B | EPA 3050B |

Client Sample ID : STK-B4:1

Laboratory Sample ID :

279025-002

| Analyte | Result | Flags | RL | Units | Basis | IDF | Method | Prep Method |
|-------------------|--------|-------|-------|-------|---------|-------|-----------|-------------|
| Diesel C10-C24 | 40 | Y | 5.0 | mg/Kg | As Recd | 5.000 | EPA 8015B | EPA 3550B |
| Motor Oil C24-C36 | 180 | | 25 | mg/Kg | As Recd | 5.000 | EPA 8015B | EPA 3550B |
| 4,4'-DDE | 730 | | 66 | ug/Kg | As Recd | 20.00 | EPA 8081A | EPA 3550B |
| Arsenic | 5.7 | | 0.25 | mg/Kg | As Recd | 1.000 | EPA 6010B | EPA 3050B |
| Barium | 190 | | 0.25 | mg/Kg | As Recd | 1.000 | EPA 6010B | EPA 3050B |
| Beryllium | 0.36 | | 0.099 | mg/Kg | As Recd | 1.000 | EPA 6010B | EPA 3050B |
| Cadmium | 0.36 | | 0.25 | mg/Kg | As Recd | 1.000 | EPA 6010B | EPA 3050B |
| Chromium | 61 | | 0.25 | mg/Kg | As Recd | 1.000 | EPA 6010B | EPA 3050B |
| Cobalt | 12 | | 0.25 | mg/Kg | As Recd | 1.000 | EPA 6010B | EPA 3050B |
| Copper | 29 | | 0.26 | mg/Kg | As Recd | 1.000 | EPA 6010B | EPA 3050B |
| Lead | 11 | | 0.25 | mg/Kg | As Recd | 1.000 | EPA 6010B | EPA 3050B |
| Nickel | 72 | | 0.25 | mg/Kg | As Recd | 1.000 | EPA 6010B | EPA 3050B |
| Vanadium | 39 | | 0.25 | mg/Kg | As Recd | 1.000 | EPA 6010B | EPA 3050B |
| Zinc | 66 | | 0.99 | mg/Kg | As Recd | 1.000 | EPA 6010B | EPA 3050B |

Client Sample ID : STK-C4:1

Laboratory Sample ID :

279025-003

| Analyte | Result | Flags | RL | Units | Basis | IDF | Method | Prep Method |
|-------------------|--------|-------|-------|-------|---------|-------|-----------|-------------|
| Diesel C10-C24 | 21 | Y | 2.0 | mg/Kg | As Recd | 2.000 | EPA 8015B | EPA 3550B |
| Motor Oil C24-C36 | 120 | | 10 | mg/Kg | As Recd | 2.000 | EPA 8015B | EPA 3550B |
| 4,4'-DDE | 360 | | 33 | ug/Kg | As Recd | 10.00 | EPA 8081A | EPA 3550B |
| 4,4'-DDT | 43 | | 33 | ug/Kg | As Recd | 10.00 | EPA 8081A | EPA 3550B |
| Arsenic | 5.0 | | 0.23 | mg/Kg | As Recd | 1.000 | EPA 6010B | EPA 3050B |
| Barium | 160 | | 0.23 | mg/Kg | As Recd | 1.000 | EPA 6010B | EPA 3050B |
| Beryllium | 0.34 | | 0.093 | mg/Kg | As Recd | 1.000 | EPA 6010B | EPA 3050B |
| Cadmium | 0.33 | | 0.23 | mg/Kg | As Recd | 1.000 | EPA 6010B | EPA 3050B |
| Chromium | 57 | | 0.23 | mg/Kg | As Recd | 1.000 | EPA 6010B | EPA 3050B |
| Cobalt | 11 | | 0.23 | mg/Kg | As Recd | 1.000 | EPA 6010B | EPA 3050B |
| Copper | 26 | | 0.24 | mg/Kg | As Recd | 1.000 | EPA 6010B | EPA 3050B |
| Lead | 9.4 | | 0.23 | mg/Kg | As Recd | 1.000 | EPA 6010B | EPA 3050B |
| Mercury | 0.070 | | 0.017 | mg/Kg | As Recd | 1.000 | EPA 7471A | METHOD |
| Molybdenum | 0.24 | | 0.23 | mg/Kg | As Recd | 1.000 | EPA 6010B | EPA 3050B |
| Nickel | 69 | | 0.23 | mg/Kg | As Recd | 1.000 | EPA 6010B | EPA 3050B |
| Vanadium | 36 | | 0.23 | mg/Kg | As Recd | 1.000 | EPA 6010B | EPA 3050B |
| Zinc | 62 | | 0.93 | mg/Kg | As Recd | 1.000 | EPA 6010B | EPA 3050B |

Client Sample ID : STK-D4:1

Laboratory Sample ID :

279025-004

| Analyte | Result | Flags | RL | Units | Basis | IDF | Method | Prep Method |
|-------------------|--------|-------|------|-------|---------|-------|-----------|-------------|
| Diesel C10-C24 | 2.3 | Y | 1.0 | mg/Kg | As Recd | 1.000 | EPA 8015B | EPA 3550B |
| Motor Oil C24-C36 | 16 | | 5.0 | mg/Kg | As Recd | 1.000 | EPA 8015B | EPA 3550B |
| 4,4'-DDE | 450 | | 33 | ug/Kg | As Recd | 10.00 | EPA 8081A | EPA 3550B |
| Endrin | 24 | | 6.6 | ug/Kg | As Recd | 2.000 | EPA 8081A | EPA 3550B |
| 4,4'-DDD | 31 | | 6.6 | ug/Kg | As Recd | 2.000 | EPA 8081A | EPA 3550B |
| 4,4'-DDT | 80 | | 6.6 | ug/Kg | As Recd | 2.000 | EPA 8081A | EPA 3550B |
| Arsenic | 5.6 | | 0.27 | mg/Kg | As Recd | 1.000 | EPA 6010B | EPA 3050B |
| Barium | 190 | | 0.27 | mg/Kg | As Recd | 1.000 | EPA 6010B | EPA 3050B |
| Beryllium | 0.37 | | 0.11 | mg/Kg | As Recd | 1.000 | EPA 6010B | EPA 3050B |
| Cadmium | 0.37 | | 0.27 | mg/Kg | As Recd | 1.000 | EPA 6010B | EPA 3050B |
| Chromium | 60 | | 0.27 | mg/Kg | As Recd | 1.000 | EPA 6010B | EPA 3050B |
| Cobalt | 13 | | 0.27 | mg/Kg | As Recd | 1.000 | EPA 6010B | EPA 3050B |
| Copper | 24 | | 0.28 | mg/Kg | As Recd | 1.000 | EPA 6010B | EPA 3050B |
| Lead | 11 | | 0.27 | mg/Kg | As Recd | 1.000 | EPA 6010B | EPA 3050B |
| Nickel | 75 | | 0.27 | mg/Kg | As Recd | 1.000 | EPA 6010B | EPA 3050B |
| Vanadium | 36 | | 0.27 | mg/Kg | As Recd | 1.000 | EPA 6010B | EPA 3050B |
| Zinc | 53 | | 1.1 | mg/Kg | As Recd | 1.000 | EPA 6010B | EPA 3050B |

Client Sample ID : STK-E4:1

Laboratory Sample ID :

279025-005

| Analyte | Result | Flags | RL | Units | Basis | IDF | Method | Prep Method |
|-------------------|--------|-------|-------|-------|---------|-------|-----------|-------------|
| Diesel C10-C24 | 18 | Y | 2.0 | mg/Kg | As Recd | 2.000 | EPA 8015B | EPA 3550B |
| Motor Oil C24-C36 | 110 | | 10 | mg/Kg | As Recd | 2.000 | EPA 8015B | EPA 3550B |
| 4,4'-DDE | 440 | | 33 | ug/Kg | As Recd | 10.00 | EPA 8081A | EPA 3550B |
| 4,4'-DDT | 46 | | 33 | ug/Kg | As Recd | 10.00 | EPA 8081A | EPA 3550B |
| Arsenic | 4.7 | | 0.23 | mg/Kg | As Recd | 1.000 | EPA 6010B | EPA 3050B |
| Barium | 160 | | 0.23 | mg/Kg | As Recd | 1.000 | EPA 6010B | EPA 3050B |
| Beryllium | 0.29 | | 0.092 | mg/Kg | As Recd | 1.000 | EPA 6010B | EPA 3050B |
| Cadmium | 0.31 | | 0.23 | mg/Kg | As Recd | 1.000 | EPA 6010B | EPA 3050B |
| Chromium | 48 | | 0.23 | mg/Kg | As Recd | 1.000 | EPA 6010B | EPA 3050B |
| Cobalt | 9.9 | | 0.23 | mg/Kg | As Recd | 1.000 | EPA 6010B | EPA 3050B |
| Copper | 24 | | 0.24 | mg/Kg | As Recd | 1.000 | EPA 6010B | EPA 3050B |
| Lead | 8.2 | | 0.23 | mg/Kg | As Recd | 1.000 | EPA 6010B | EPA 3050B |
| Nickel | 58 | | 0.23 | mg/Kg | As Recd | 1.000 | EPA 6010B | EPA 3050B |
| Vanadium | 37 | | 0.23 | mg/Kg | As Recd | 1.000 | EPA 6010B | EPA 3050B |
| Zinc | 57 | | 0.92 | mg/Kg | As Recd | 1.000 | EPA 6010B | EPA 3050B |

Client Sample ID : N20-5FLR

Laboratory Sample ID :

279025-006

| Analyte | Result | Flags | RL | Units | Basis | IDF | Method | Prep Method |
|-----------|--------|-------|-------|-------|---------|-------|-----------|-------------|
| Arsenic | 6.0 | | 0.23 | mg/Kg | As Recd | 1.000 | EPA 6010B | EPA 3050B |
| Barium | 220 | | 0.23 | mg/Kg | As Recd | 1.000 | EPA 6010B | EPA 3050B |
| Beryllium | 0.43 | | 0.092 | mg/Kg | As Recd | 1.000 | EPA 6010B | EPA 3050B |
| Cadmium | 0.36 | | 0.23 | mg/Kg | As Recd | 1.000 | EPA 6010B | EPA 3050B |
| Chromium | 73 | | 0.23 | mg/Kg | As Recd | 1.000 | EPA 6010B | EPA 3050B |
| Cobalt | 13 | | 0.23 | mg/Kg | As Recd | 1.000 | EPA 6010B | EPA 3050B |
| Copper | 26 | | 0.24 | mg/Kg | As Recd | 1.000 | EPA 6010B | EPA 3050B |
| Lead | 8.3 | | 0.23 | mg/Kg | As Recd | 1.000 | EPA 6010B | EPA 3050B |
| Mercury | 0.060 | | 0.018 | mg/Kg | As Recd | 1.000 | EPA 7471A | METHOD |
| Nickel | 88 | | 0.23 | mg/Kg | As Recd | 1.000 | EPA 6010B | EPA 3050B |
| Vanadium | 41 | | 0.23 | mg/Kg | As Recd | 1.000 | EPA 6010B | EPA 3050B |
| Zinc | 56 | | 0.92 | mg/Kg | As Recd | 1.000 | EPA 6010B | EPA 3050B |

Client Sample ID : E40-6FLR

Laboratory Sample ID :

279025-007

| Analyte | Result | Flags | RL | Units | Basis | IDF | Method | Prep Method |
|-------------------|--------|-------|------|-------|---------|-------|-----------|-------------|
| Diesel C10-C24 | 3.1 | Y | 2.0 | mg/Kg | As Recd | 2.000 | EPA 8015B | EPA 3550B |
| Motor Oil C24-C36 | 50 | | 10 | mg/Kg | As Recd | 2.000 | EPA 8015B | EPA 3550B |
| Arsenic | 6.2 | | 0.28 | mg/Kg | As Recd | 1.000 | EPA 6010B | EPA 3050B |
| Barium | 220 | | 0.28 | mg/Kg | As Recd | 1.000 | EPA 6010B | EPA 3050B |
| Beryllium | 0.45 | | 0.11 | mg/Kg | As Recd | 1.000 | EPA 6010B | EPA 3050B |
| Cadmium | 0.41 | | 0.28 | mg/Kg | As Recd | 1.000 | EPA 6010B | EPA 3050B |
| Chromium | 74 | | 0.28 | mg/Kg | As Recd | 1.000 | EPA 6010B | EPA 3050B |
| Cobalt | 14 | | 0.28 | mg/Kg | As Recd | 1.000 | EPA 6010B | EPA 3050B |
| Copper | 29 | | 0.29 | mg/Kg | As Recd | 1.000 | EPA 6010B | EPA 3050B |
| Lead | 11 | | 0.28 | mg/Kg | As Recd | 1.000 | EPA 6010B | EPA 3050B |
| Nickel | 92 | | 0.28 | mg/Kg | As Recd | 1.000 | EPA 6010B | EPA 3050B |
| Vanadium | 43 | | 0.28 | mg/Kg | As Recd | 1.000 | EPA 6010B | EPA 3050B |
| Zinc | 62 | | 1.1 | mg/Kg | As Recd | 1.000 | EPA 6010B | EPA 3050B |

Client Sample ID : W40-5FLR

Laboratory Sample ID :

279025-008

| Analyte | Result | Flags | RL | Units | Basis | IDF | Method | Prep Method |
|-----------|--------|-------|-------|-------|---------|-------|-----------|-------------|
| Arsenic | 5.6 | | 0.24 | mg/Kg | As Recd | 1.000 | EPA 6010B | EPA 3050B |
| Barium | 180 | | 0.24 | mg/Kg | As Recd | 1.000 | EPA 6010B | EPA 3050B |
| Beryllium | 0.43 | | 0.095 | mg/Kg | As Recd | 1.000 | EPA 6010B | EPA 3050B |
| Cadmium | 0.37 | | 0.24 | mg/Kg | As Recd | 1.000 | EPA 6010B | EPA 3050B |
| Chromium | 70 | | 0.24 | mg/Kg | As Recd | 1.000 | EPA 6010B | EPA 3050B |
| Cobalt | 13 | | 0.24 | mg/Kg | As Recd | 1.000 | EPA 6010B | EPA 3050B |
| Copper | 26 | | 0.25 | mg/Kg | As Recd | 1.000 | EPA 6010B | EPA 3050B |
| Lead | 8.4 | | 0.24 | mg/Kg | As Recd | 1.000 | EPA 6010B | EPA 3050B |
| Mercury | 0.033 | | 0.016 | mg/Kg | As Recd | 1.000 | EPA 7471A | METHOD |
| Nickel | 86 | | 0.24 | mg/Kg | As Recd | 1.000 | EPA 6010B | EPA 3050B |
| Vanadium | 40 | | 0.24 | mg/Kg | As Recd | 1.000 | EPA 6010B | EPA 3050B |
| Zinc | 55 | | 0.95 | mg/Kg | As Recd | 1.000 | EPA 6010B | EPA 3050B |

Client Sample ID : W60-2.5

Laboratory Sample ID :

279025-009

| Analyte | Result | Flags | RL | Units | Basis | IDF | Method | Prep Method |
|-------------------|--------|-------|-------|-------|---------|-------|-----------|-------------|
| Motor Oil C24-C36 | 6.2 | Y | 5.0 | mg/Kg | As Recd | 1.000 | EPA 8015B | EPA 3550B |
| Arsenic | 6.1 | | 0.25 | mg/Kg | As Recd | 1.000 | EPA 6010B | EPA 3050B |
| Barium | 230 | | 0.25 | mg/Kg | As Recd | 1.000 | EPA 6010B | EPA 3050B |
| Beryllium | 0.44 | | 0.099 | mg/Kg | As Recd | 1.000 | EPA 6010B | EPA 3050B |
| Cadmium | 0.39 | | 0.25 | mg/Kg | As Recd | 1.000 | EPA 6010B | EPA 3050B |
| Chromium | 71 | | 0.25 | mg/Kg | As Recd | 1.000 | EPA 6010B | EPA 3050B |
| Cobalt | 14 | | 0.25 | mg/Kg | As Recd | 1.000 | EPA 6010B | EPA 3050B |
| Copper | 29 | | 0.26 | mg/Kg | As Recd | 1.000 | EPA 6010B | EPA 3050B |
| Lead | 9.2 | | 0.25 | mg/Kg | As Recd | 1.000 | EPA 6010B | EPA 3050B |
| Mercury | 0.022 | | 0.016 | mg/Kg | As Recd | 1.000 | EPA 7471A | METHOD |
| Nickel | 86 | | 0.25 | mg/Kg | As Recd | 1.000 | EPA 6010B | EPA 3050B |
| Vanadium | 43 | | 0.25 | mg/Kg | As Recd | 1.000 | EPA 6010B | EPA 3050B |
| Zinc | 67 | | 0.99 | mg/Kg | As Recd | 1.000 | EPA 6010B | EPA 3050B |

Client Sample ID : N20-2.5

Laboratory Sample ID :

279025-010

| Analyte | Result | Flags | RL | Units | Basis | IDF | Method | Prep Method |
|-----------|--------|-------|-------|-------|---------|-------|-----------|-------------|
| Arsenic | 5.6 | | 0.25 | mg/Kg | As Recd | 1.000 | EPA 6010B | EPA 3050B |
| Barium | 200 | | 0.25 | mg/Kg | As Recd | 1.000 | EPA 6010B | EPA 3050B |
| Beryllium | 0.42 | | 0.099 | mg/Kg | As Recd | 1.000 | EPA 6010B | EPA 3050B |
| Cadmium | 0.37 | | 0.25 | mg/Kg | As Recd | 1.000 | EPA 6010B | EPA 3050B |
| Chromium | 71 | | 0.25 | mg/Kg | As Recd | 1.000 | EPA 6010B | EPA 3050B |
| Cobalt | 13 | | 0.25 | mg/Kg | As Recd | 1.000 | EPA 6010B | EPA 3050B |
| Copper | 27 | | 0.26 | mg/Kg | As Recd | 1.000 | EPA 6010B | EPA 3050B |
| Lead | 8.8 | | 0.25 | mg/Kg | As Recd | 1.000 | EPA 6010B | EPA 3050B |
| Mercury | 0.047 | | 0.016 | mg/Kg | As Recd | 1.000 | EPA 7471A | METHOD |
| Nickel | 90 | | 0.25 | mg/Kg | As Recd | 1.000 | EPA 6010B | EPA 3050B |
| Vanadium | 40 | | 0.25 | mg/Kg | As Recd | 1.000 | EPA 6010B | EPA 3050B |
| Zinc | 57 | | 0.99 | mg/Kg | As Recd | 1.000 | EPA 6010B | EPA 3050B |

Client Sample ID : N40-2.5

Laboratory Sample ID :

279025-011

| Analyte | Result | Flags | RL | Units | Basis | IDF | Method | Prep Method |
|-----------|--------|-------|-------|-------|---------|-------|-----------|-------------|
| Arsenic | 5.9 | | 0.23 | mg/Kg | As Recd | 1.000 | EPA 6010B | EPA 3050B |
| Barium | 220 | | 0.23 | mg/Kg | As Recd | 1.000 | EPA 6010B | EPA 3050B |
| Beryllium | 0.44 | | 0.092 | mg/Kg | As Recd | 1.000 | EPA 6010B | EPA 3050B |
| Cadmium | 0.39 | | 0.23 | mg/Kg | As Recd | 1.000 | EPA 6010B | EPA 3050B |
| Chromium | 73 | | 0.23 | mg/Kg | As Recd | 1.000 | EPA 6010B | EPA 3050B |
| Cobalt | 15 | | 0.23 | mg/Kg | As Recd | 1.000 | EPA 6010B | EPA 3050B |
| Copper | 27 | | 0.24 | mg/Kg | As Recd | 1.000 | EPA 6010B | EPA 3050B |
| Lead | 9.7 | | 0.23 | mg/Kg | As Recd | 1.000 | EPA 6010B | EPA 3050B |
| Mercury | 0.031 | | 0.018 | mg/Kg | As Recd | 1.000 | EPA 7471A | METHOD |
| Nickel | 90 | | 0.23 | mg/Kg | As Recd | 1.000 | EPA 6010B | EPA 3050B |
| Vanadium | 42 | | 0.23 | mg/Kg | As Recd | 1.000 | EPA 6010B | EPA 3050B |
| Zinc | 58 | | 0.92 | mg/Kg | As Recd | 1.000 | EPA 6010B | EPA 3050B |

Client Sample ID : E40-2.5

Laboratory Sample ID :

279025-012

| Analyte | Result | Flags | RL | Units | Basis | IDF | Method | Prep Method |
|-------------------|--------|-------|-------|-------|---------|-------|-----------|-------------|
| Diesel C10-C24 | 2.7 | Y | 1.0 | mg/Kg | As Recd | 1.000 | EPA 8015B | EPA 3550B |
| Motor Oil C24-C36 | 7.2 | | 5.0 | mg/Kg | As Recd | 1.000 | EPA 8015B | EPA 3550B |
| Arsenic | 6.3 | | 0.25 | mg/Kg | As Recd | 1.000 | EPA 6010B | EPA 3050B |
| Barium | 200 | | 0.25 | mg/Kg | As Recd | 1.000 | EPA 6010B | EPA 3050B |
| Beryllium | 0.43 | | 0.10 | mg/Kg | As Recd | 1.000 | EPA 6010B | EPA 3050B |
| Cadmium | 0.44 | | 0.25 | mg/Kg | As Recd | 1.000 | EPA 6010B | EPA 3050B |
| Chromium | 69 | | 0.25 | mg/Kg | As Recd | 1.000 | EPA 6010B | EPA 3050B |
| Cobalt | 13 | | 0.25 | mg/Kg | As Recd | 1.000 | EPA 6010B | EPA 3050B |
| Copper | 29 | | 0.26 | mg/Kg | As Recd | 1.000 | EPA 6010B | EPA 3050B |
| Lead | 16 | | 0.25 | mg/Kg | As Recd | 1.000 | EPA 6010B | EPA 3050B |
| Mercury | 0.036 | | 0.016 | mg/Kg | As Recd | 1.000 | EPA 7471A | METHOD |
| Nickel | 83 | | 0.25 | mg/Kg | As Recd | 1.000 | EPA 6010B | EPA 3050B |
| Vanadium | 41 | | 0.25 | mg/Kg | As Recd | 1.000 | EPA 6010B | EPA 3050B |
| Zinc | 64 | | 1.0 | mg/Kg | As Recd | 1.000 | EPA 6010B | EPA 3050B |

Y = Sample exhibits chromatographic pattern which does not resemble standard

Curtis & Tompkins Laboratories Analytical Report

| | | | |
|-----------|-------------------------|-----------|-------------------------|
| Lab #: | 279025 | Location: | 39155 & 39183 State St. |
| Client: | PES Environmental, Inc. | Analysis: | EPA 8015B |
| Project#: | 220.003.04.002 | | |
| Matrix: | Soil | Batch#: | 237415 |
| Units: | mg/Kg | Sampled: | 07/26/16 |
| Basis: | as received | Received: | 07/26/16 |
| Diln Fac: | 1.000 | Analyzed: | 07/27/16 |

| | |
|--------------------|--------------------|
| Field ID: STK-A4:1 | Lab ID: 279025-001 |
| Type: SAMPLE | Prep: EPA 5030B |

| Analyte | Result | RL |
|-----------------|--------|-----|
| Gasoline C7-C12 | ND | 1.0 |

| Surrogate | %REC | Limits |
|--------------------------|------|--------|
| Bromofluorobenzene (FID) | 111 | 78-138 |

| | |
|--------------------|--------------------|
| Field ID: STK-B4:1 | Lab ID: 279025-002 |
| Type: SAMPLE | Prep: EPA 5030B |

| Analyte | Result | RL |
|-----------------|--------|-----|
| Gasoline C7-C12 | ND | 1.1 |

| Surrogate | %REC | Limits |
|--------------------------|------|--------|
| Bromofluorobenzene (FID) | 108 | 78-138 |

| | |
|--------------------|--------------------|
| Field ID: STK-C4:1 | Lab ID: 279025-003 |
| Type: SAMPLE | Prep: EPA 5030B |

| Analyte | Result | RL |
|-----------------|--------|------|
| Gasoline C7-C12 | ND | 0.97 |

| Surrogate | %REC | Limits |
|--------------------------|------|--------|
| Bromofluorobenzene (FID) | 110 | 78-138 |

| | |
|--------------------|--------------------|
| Field ID: STK-D4:1 | Lab ID: 279025-004 |
| Type: SAMPLE | Prep: EPA 5030B |

| Analyte | Result | RL |
|-----------------|--------|-----|
| Gasoline C7-C12 | ND | 1.0 |

| Surrogate | %REC | Limits |
|--------------------------|------|--------|
| Bromofluorobenzene (FID) | 110 | 78-138 |

| | |
|--------------------|--------------------|
| Field ID: STK-E4:1 | Lab ID: 279025-005 |
| Type: SAMPLE | Prep: EPA 5030B |

| Analyte | Result | RL |
|-----------------|--------|-----|
| Gasoline C7-C12 | ND | 1.0 |

| Surrogate | %REC | Limits |
|--------------------------|------|--------|
| Bromofluorobenzene (FID) | 112 | 78-138 |

ND= Not Detected
 RL= Reporting Limit
 Page 1 of 3

Curtis & Tompkins Laboratories Analytical Report

| | | | |
|-----------|-------------------------|-----------|-------------------------|
| Lab #: | 279025 | Location: | 39155 & 39183 State St. |
| Client: | PES Environmental, Inc. | Analysis: | EPA 8015B |
| Project#: | 220.003.04.002 | | |
| Matrix: | Soil | Batch#: | 237415 |
| Units: | mg/Kg | Sampled: | 07/26/16 |
| Basis: | as received | Received: | 07/26/16 |
| Diln Fac: | 1.000 | Analyzed: | 07/27/16 |

Field ID: N20-5FLR Lab ID: 279025-006
Type: SAMPLE Prep: EPA 5035

| Analyte | Result | RL |
|-----------------|--------|------|
| Gasoline C7-C12 | ND | 0.18 |

| Surrogate | %REC | Limits |
|--------------------------|------|--------|
| Bromofluorobenzene (FID) | 102 | 78-138 |

Field ID: E40-6FLR Lab ID: 279025-007
Type: SAMPLE Prep: EPA 5035

| Analyte | Result | RL |
|-----------------|--------|------|
| Gasoline C7-C12 | ND | 0.14 |

| Surrogate | %REC | Limits |
|--------------------------|------|--------|
| Bromofluorobenzene (FID) | 103 | 78-138 |

Field ID: W40-5FLR Lab ID: 279025-008
Type: SAMPLE Prep: EPA 5035

| Analyte | Result | RL |
|-----------------|--------|------|
| Gasoline C7-C12 | ND | 0.14 |

| Surrogate | %REC | Limits |
|--------------------------|------|--------|
| Bromofluorobenzene (FID) | 98 | 78-138 |

Field ID: W60-2.5 Lab ID: 279025-009
Type: SAMPLE Prep: EPA 5035

| Analyte | Result | RL |
|-----------------|--------|------|
| Gasoline C7-C12 | ND | 0.18 |

| Surrogate | %REC | Limits |
|--------------------------|------|--------|
| Bromofluorobenzene (FID) | 92 | 78-138 |

Field ID: N20-2.5 Lab ID: 279025-010
Type: SAMPLE Prep: EPA 5035

| Analyte | Result | RL |
|-----------------|--------|------|
| Gasoline C7-C12 | ND | 0.14 |

| Surrogate | %REC | Limits |
|--------------------------|------|--------|
| Bromofluorobenzene (FID) | 121 | 78-138 |

ND= Not Detected
RL= Reporting Limit
Page 2 of 3

Curtis & Tompkins Laboratories Analytical Report

| | | | |
|-----------|-------------------------|-----------|-------------------------|
| Lab #: | 279025 | Location: | 39155 & 39183 State St. |
| Client: | PES Environmental, Inc. | Analysis: | EPA 8015B |
| Project#: | 220.003.04.002 | | |
| Matrix: | Soil | Batch#: | 237415 |
| Units: | mg/Kg | Sampled: | 07/26/16 |
| Basis: | as received | Received: | 07/26/16 |
| Diln Fac: | 1.000 | Analyzed: | 07/27/16 |

Field ID: N40-2.5 Lab ID: 279025-011
Type: SAMPLE Prep: EPA 5035

| Analyte | Result | RL |
|-----------------|--------|------|
| Gasoline C7-C12 | ND | 0.16 |

| Surrogate | %REC | Limits |
|--------------------------|------|--------|
| Bromofluorobenzene (FID) | 116 | 78-138 |

Field ID: E40-2.5 Lab ID: 279025-012
Type: SAMPLE Prep: EPA 5035

| Analyte | Result | RL |
|-----------------|--------|------|
| Gasoline C7-C12 | ND | 0.15 |

| Surrogate | %REC | Limits |
|--------------------------|------|--------|
| Bromofluorobenzene (FID) | 95 | 78-138 |

Type: BLANK Prep: EPA 5035
Lab ID: QC844728

| Analyte | Result | RL |
|-----------------|--------|------|
| Gasoline C7-C12 | ND | 0.20 |

| Surrogate | %REC | Limits |
|--------------------------|------|--------|
| Bromofluorobenzene (FID) | 107 | 78-138 |

ND= Not Detected
RL= Reporting Limit
Page 3 of 3

Batch QC Report

Curtis & Tompkins Laboratories Analytical Report

| | | | |
|-----------|-------------------------|-----------|-------------------------|
| Lab #: | 279025 | Location: | 39155 & 39183 State St. |
| Client: | PES Environmental, Inc. | Prep: | EPA 5035 |
| Project#: | 220.003.04.002 | Analysis: | EPA 8015B |
| Type: | LCS | Diln Fac: | 1.000 |
| Lab ID: | QC844729 | Batch#: | 237415 |
| Matrix: | Soil | Analyzed: | 07/27/16 |
| Units: | mg/Kg | | |

| Analyte | Spiked | Result | %REC | Limits |
|-----------------|--------|--------|------|--------|
| Gasoline C7-C12 | 1.000 | 0.9953 | 100 | 80-121 |

| Surrogate | %REC | Limits |
|--------------------------|------|--------|
| Bromofluorobenzene (FID) | 113 | 78-138 |

Batch QC Report

Curtis & Tompkins Laboratories Analytical Report

| | | | |
|-------------|-------------------------|-----------|-------------------------|
| Lab #: | 279025 | Location: | 39155 & 39183 State St. |
| Client: | PES Environmental, Inc. | Prep: | EPA 5030B |
| Project#: | 220.003.04.002 | Analysis: | EPA 8015B |
| Field ID: | STK-A4:1 | Diln Fac: | 1.000 |
| MSS Lab ID: | 279025-001 | Batch#: | 237415 |
| Matrix: | Soil | Sampled: | 07/26/16 |
| Units: | mg/Kg | Received: | 07/26/16 |
| Basis: | as received | Analyzed: | 07/27/16 |

Type: MS Lab ID: QC844730

| Analyte | MSS Result | Spiked | Result | %REC | Limits |
|-----------------|------------|--------|--------|------|--------|
| Gasoline C7-C12 | 0.1461 | 10.53 | 9.337 | 87 | 50-120 |

| Surrogate | %REC | Limits |
|--------------------------|------|--------|
| Bromofluorobenzene (FID) | 120 | 78-138 |

Type: MSD Lab ID: QC844731

| Analyte | Spiked | Result | %REC | Limits | RPD | Lim |
|-----------------|--------|--------|------|--------|-----|-----|
| Gasoline C7-C12 | 10.10 | 9.230 | 90 | 50-120 | 3 | 31 |

| Surrogate | %REC | Limits |
|--------------------------|------|--------|
| Bromofluorobenzene (FID) | 124 | 78-138 |

RPD= Relative Percent Difference

| Total Extractable Hydrocarbons | | | |
|--------------------------------|-------------------------|-----------|-------------------------|
| Lab #: | 279025 | Location: | 39155 & 39183 State St. |
| Client: | PES Environmental, Inc. | Prep: | EPA 3550B |
| Project#: | 220.003.04.002 | Analysis: | EPA 8015B |
| Matrix: | Soil | Sampled: | 07/26/16 |
| Units: | mg/Kg | Received: | 07/26/16 |
| Basis: | as received | Prepared: | 07/28/16 |

Field ID: STK-A4:1 Diln Fac: 1.000
 Type: SAMPLE Batch#: 237472
 Lab ID: 279025-001 Analyzed: 07/28/16

| Analyte | Result | RL |
|-------------------|--------|-----|
| Diesel C10-C24 | 4.3 Y | 1.0 |
| Motor Oil C24-C36 | 79 | 5.0 |

| Surrogate | %REC | Limits |
|-------------|------|--------|
| o-Terphenyl | 118 | 59-140 |

Field ID: STK-B4:1 Diln Fac: 5.000
 Type: SAMPLE Batch#: 237472
 Lab ID: 279025-002 Analyzed: 07/28/16

| Analyte | Result | RL |
|-------------------|--------|-----|
| Diesel C10-C24 | 40 Y | 5.0 |
| Motor Oil C24-C36 | 180 | 25 |

| Surrogate | %REC | Limits |
|-------------|------|--------|
| o-Terphenyl | 120 | 59-140 |

Field ID: STK-C4:1 Diln Fac: 2.000
 Type: SAMPLE Batch#: 237472
 Lab ID: 279025-003 Analyzed: 07/28/16

| Analyte | Result | RL |
|-------------------|--------|-----|
| Diesel C10-C24 | 21 Y | 2.0 |
| Motor Oil C24-C36 | 120 | 10 |

| Surrogate | %REC | Limits |
|-------------|------|--------|
| o-Terphenyl | 119 | 59-140 |

Field ID: STK-D4:1 Diln Fac: 1.000
 Type: SAMPLE Batch#: 237472
 Lab ID: 279025-004 Analyzed: 07/28/16

| Analyte | Result | RL |
|-------------------|--------|-----|
| Diesel C10-C24 | 2.3 Y | 1.0 |
| Motor Oil C24-C36 | 16 | 5.0 |

| Surrogate | %REC | Limits |
|-------------|------|--------|
| o-Terphenyl | 117 | 59-140 |

Y= Sample exhibits chromatographic pattern which does not resemble standard
 ND= Not Detected
 RL= Reporting Limit

| Total Extractable Hydrocarbons | | | |
|--------------------------------|-------------------------|-----------|-------------------------|
| Lab #: | 279025 | Location: | 39155 & 39183 State St. |
| Client: | PES Environmental, Inc. | Prep: | EPA 3550B |
| Project#: | 220.003.04.002 | Analysis: | EPA 8015B |
| Matrix: | Soil | Sampled: | 07/26/16 |
| Units: | mg/Kg | Received: | 07/26/16 |
| Basis: | as received | Prepared: | 07/28/16 |

Field ID: STK-E4:1 Diln Fac: 2.000
 Type: SAMPLE Batch#: 237472
 Lab ID: 279025-005 Analyzed: 07/28/16

| Analyte | Result | RL |
|-------------------|--------|-----|
| Diesel C10-C24 | 18 Y | 2.0 |
| Motor Oil C24-C36 | 110 | 10 |

| Surrogate | %REC | Limits |
|-------------|------|--------|
| o-Terphenyl | 127 | 59-140 |

Field ID: N20-5FLR Diln Fac: 1.000
 Type: SAMPLE Batch#: 237472
 Lab ID: 279025-006 Analyzed: 07/28/16

| Analyte | Result | RL |
|-------------------|--------|-----|
| Diesel C10-C24 | ND | 1.0 |
| Motor Oil C24-C36 | ND | 5.0 |

| Surrogate | %REC | Limits |
|-------------|------|--------|
| o-Terphenyl | 122 | 59-140 |

Field ID: E40-6FLR Diln Fac: 2.000
 Type: SAMPLE Batch#: 237472
 Lab ID: 279025-007 Analyzed: 07/28/16

| Analyte | Result | RL |
|-------------------|--------|-----|
| Diesel C10-C24 | 3.1 Y | 2.0 |
| Motor Oil C24-C36 | 50 | 10 |

| Surrogate | %REC | Limits |
|-------------|------|--------|
| o-Terphenyl | 121 | 59-140 |

Field ID: W40-5FLR Diln Fac: 1.000
 Type: SAMPLE Batch#: 237491
 Lab ID: 279025-008 Analyzed: 07/29/16

| Analyte | Result | RL |
|-------------------|--------|-----|
| Diesel C10-C24 | ND | 1.0 |
| Motor Oil C24-C36 | ND | 5.0 |

| Surrogate | %REC | Limits |
|-------------|------|--------|
| o-Terphenyl | 80 | 59-140 |

Y= Sample exhibits chromatographic pattern which does not resemble standard
 ND= Not Detected
 RL= Reporting Limit

| Total Extractable Hydrocarbons | | | |
|--------------------------------|-------------------------|-----------|-------------------------|
| Lab #: | 279025 | Location: | 39155 & 39183 State St. |
| Client: | PES Environmental, Inc. | Prep: | EPA 3550B |
| Project#: | 220.003.04.002 | Analysis: | EPA 8015B |
| Matrix: | Soil | Sampled: | 07/26/16 |
| Units: | mg/Kg | Received: | 07/26/16 |
| Basis: | as received | Prepared: | 07/28/16 |

Field ID: W60-2.5 Diln Fac: 1.000
 Type: SAMPLE Batch#: 237472
 Lab ID: 279025-009 Analyzed: 07/28/16

| Analyte | Result | RL |
|-------------------|--------|-----|
| Diesel C10-C24 | ND | 1.0 |
| Motor Oil C24-C36 | 6.2 Y | 5.0 |

| Surrogate | %REC | Limits |
|-------------|------|--------|
| o-Terphenyl | 115 | 59-140 |

Field ID: N20-2.5 Diln Fac: 1.000
 Type: SAMPLE Batch#: 237472
 Lab ID: 279025-010 Analyzed: 07/28/16

| Analyte | Result | RL |
|-------------------|--------|-----|
| Diesel C10-C24 | ND | 1.0 |
| Motor Oil C24-C36 | ND | 5.0 |

| Surrogate | %REC | Limits |
|-------------|------|--------|
| o-Terphenyl | 129 | 59-140 |

Field ID: N40-2.5 Diln Fac: 1.000
 Type: SAMPLE Batch#: 237472
 Lab ID: 279025-011 Analyzed: 07/29/16

| Analyte | Result | RL |
|-------------------|--------|-----|
| Diesel C10-C24 | ND | 1.0 |
| Motor Oil C24-C36 | ND | 5.0 |

| Surrogate | %REC | Limits |
|-------------|------|--------|
| o-Terphenyl | 120 | 59-140 |

Field ID: E40-2.5 Diln Fac: 1.000
 Type: SAMPLE Batch#: 237472
 Lab ID: 279025-012 Analyzed: 07/29/16

| Analyte | Result | RL |
|-------------------|--------|-----|
| Diesel C10-C24 | 2.7 Y | 1.0 |
| Motor Oil C24-C36 | 7.2 | 5.0 |

| Surrogate | %REC | Limits |
|-------------|------|--------|
| o-Terphenyl | 139 | 59-140 |

Y= Sample exhibits chromatographic pattern which does not resemble standard
 ND= Not Detected
 RL= Reporting Limit

Total Extractable Hydrocarbons

| | | | |
|-----------|-------------------------|-----------|-------------------------|
| Lab #: | 279025 | Location: | 39155 & 39183 State St. |
| Client: | PES Environmental, Inc. | Prep: | EPA 3550B |
| Project#: | 220.003.04.002 | Analysis: | EPA 8015B |
| Matrix: | Soil | Sampled: | 07/26/16 |
| Units: | mg/Kg | Received: | 07/26/16 |
| Basis: | as received | Prepared: | 07/28/16 |

| | | | |
|-----------|----------|-----------|----------|
| Type: | BLANK | Batch#: | 237472 |
| Lab ID: | QC844981 | Analyzed: | 07/28/16 |
| Diln Fac: | 1.000 | | |

| Analyte | Result | RL |
|-------------------|--------|-----|
| Diesel C10-C24 | ND | 1.0 |
| Motor Oil C24-C36 | ND | 5.0 |

| Surrogate | %REC | Limits |
|-------------|------|--------|
| o-Terphenyl | 103 | 59-140 |

| | | | |
|-----------|----------|-----------|----------|
| Type: | BLANK | Batch#: | 237491 |
| Lab ID: | QC845044 | Analyzed: | 07/29/16 |
| Diln Fac: | 1.000 | | |

| Analyte | Result | RL |
|-------------------|--------|-----|
| Diesel C10-C24 | ND | 1.0 |
| Motor Oil C24-C36 | ND | 5.0 |

| Surrogate | %REC | Limits |
|-------------|------|--------|
| o-Terphenyl | 109 | 59-140 |

Y= Sample exhibits chromatographic pattern which does not resemble standard
 ND= Not Detected
 RL= Reporting Limit

Batch QC Report

| Total Extractable Hydrocarbons | | | |
|--------------------------------|-------------------------|-----------|-------------------------|
| Lab #: | 279025 | Location: | 39155 & 39183 State St. |
| Client: | PES Environmental, Inc. | Prep: | EPA 3550B |
| Project#: | 220.003.04.002 | Analysis: | EPA 8015B |
| Type: | LCS | Diln Fac: | 1.000 |
| Lab ID: | QC844982 | Batch#: | 237472 |
| Matrix: | Soil | Prepared: | 07/28/16 |
| Units: | mg/Kg | Analyzed: | 07/28/16 |

Cleanup Method: EPA 3630C

| Analyte | Spiked | Result | %REC | Limits |
|----------------|--------|--------|------|--------|
| Diesel C10-C24 | 50.01 | 50.94 | 102 | 58-137 |

| Surrogate | %REC | Limits |
|-------------|------|--------|
| o-Terphenyl | 111 | 59-140 |

Batch QC Report

| Total Extractable Hydrocarbons | | | |
|---------------------------------------|-------------------------|-----------|-------------------------|
| Lab #: | 279025 | Location: | 39155 & 39183 State St. |
| Client: | PES Environmental, Inc. | Prep: | EPA 3550B |
| Project#: | 220.003.04.002 | Analysis: | EPA 8015B |
| Field ID: | ZZZZZZZZZZ | Batch#: | 237472 |
| MSS Lab ID: | 278957-001 | Sampled: | 07/25/16 |
| Matrix: | Soil | Received: | 07/25/16 |
| Units: | mg/Kg | Prepared: | 07/28/16 |
| Basis: | as received | Analyzed: | 07/28/16 |
| Diln Fac: | 1.000 | | |

Type: MS Lab ID: QC844983

| Analyte | MSS Result | Spiked | Result | %REC | Limits |
|----------------|------------|--------|--------|-------|--------|
| Diesel C10-C24 | 5.403 | 50.00 | 135.2 | 260 * | 46-154 |

| Surrogate | %REC | Limits |
|-------------|------|--------|
| o-Terphenyl | 102 | 59-140 |

Type: MSD Lab ID: QC844984

| Analyte | Spiked | Result | %REC | Limits | RPD | Lim |
|----------------|--------|--------|------|--------|------|-----|
| Diesel C10-C24 | 49.94 | 48.95 | 87 | 46-154 | 94 * | 50 |

| Surrogate | %REC | Limits |
|-------------|------|--------|
| o-Terphenyl | 95 | 59-140 |

*= Value outside of QC limits; see narrative
 RPD= Relative Percent Difference

Batch QC Report

| Total Extractable Hydrocarbons | | | |
|--------------------------------|-------------------------|-----------|-------------------------|
| Lab #: | 279025 | Location: | 39155 & 39183 State St. |
| Client: | PES Environmental, Inc. | Prep: | EPA 3550B |
| Project#: | 220.003.04.002 | Analysis: | EPA 8015B |
| Type: | LCS | Diln Fac: | 1.000 |
| Lab ID: | QC845045 | Batch#: | 237491 |
| Matrix: | Soil | Prepared: | 07/28/16 |
| Units: | mg/Kg | Analyzed: | 07/29/16 |

Cleanup Method: EPA 3630C

| Analyte | Spiked | Result | %REC | Limits |
|----------------|--------|--------|------|--------|
| Diesel C10-C24 | 50.15 | 44.52 | 89 | 58-137 |

| Surrogate | %REC | Limits |
|-------------|------|--------|
| o-Terphenyl | 95 | 59-140 |

Batch QC Report

| Total Extractable Hydrocarbons | | | |
|--------------------------------|-------------------------|-----------|-------------------------|
| Lab #: | 279025 | Location: | 39155 & 39183 State St. |
| Client: | PES Environmental, Inc. | Prep: | EPA 3550B |
| Project#: | 220.003.04.002 | Analysis: | EPA 8015B |
| Field ID: | W20-1.5 | Batch#: | 237491 |
| MSS Lab ID: | 279068-002 | Sampled: | 07/27/16 |
| Matrix: | Soil | Received: | 07/27/16 |
| Units: | mg/Kg | Prepared: | 07/28/16 |
| Basis: | as received | Analyzed: | 07/29/16 |
| Diln Fac: | 1.000 | | |

Type: MS Lab ID: QC845046

| Analyte | MSS Result | Spiked | Result | %REC | Limits |
|----------------|------------|--------|--------|------|--------|
| Diesel C10-C24 | 10.84 | 49.66 | 58.15 | 95 | 46-154 |

| Surrogate | %REC | Limits |
|-------------|------|--------|
| o-Terphenyl | 93 | 59-140 |

Type: MSD Lab ID: QC845047

| Analyte | Spiked | Result | %REC | Limits | RPD | Lim |
|----------------|--------|--------|------|--------|-----|-----|
| Diesel C10-C24 | 49.54 | 59.10 | 97 | 46-154 | 2 | 50 |

| Surrogate | %REC | Limits |
|-------------|------|--------|
| o-Terphenyl | 109 | 59-140 |

RPD= Relative Percent Difference

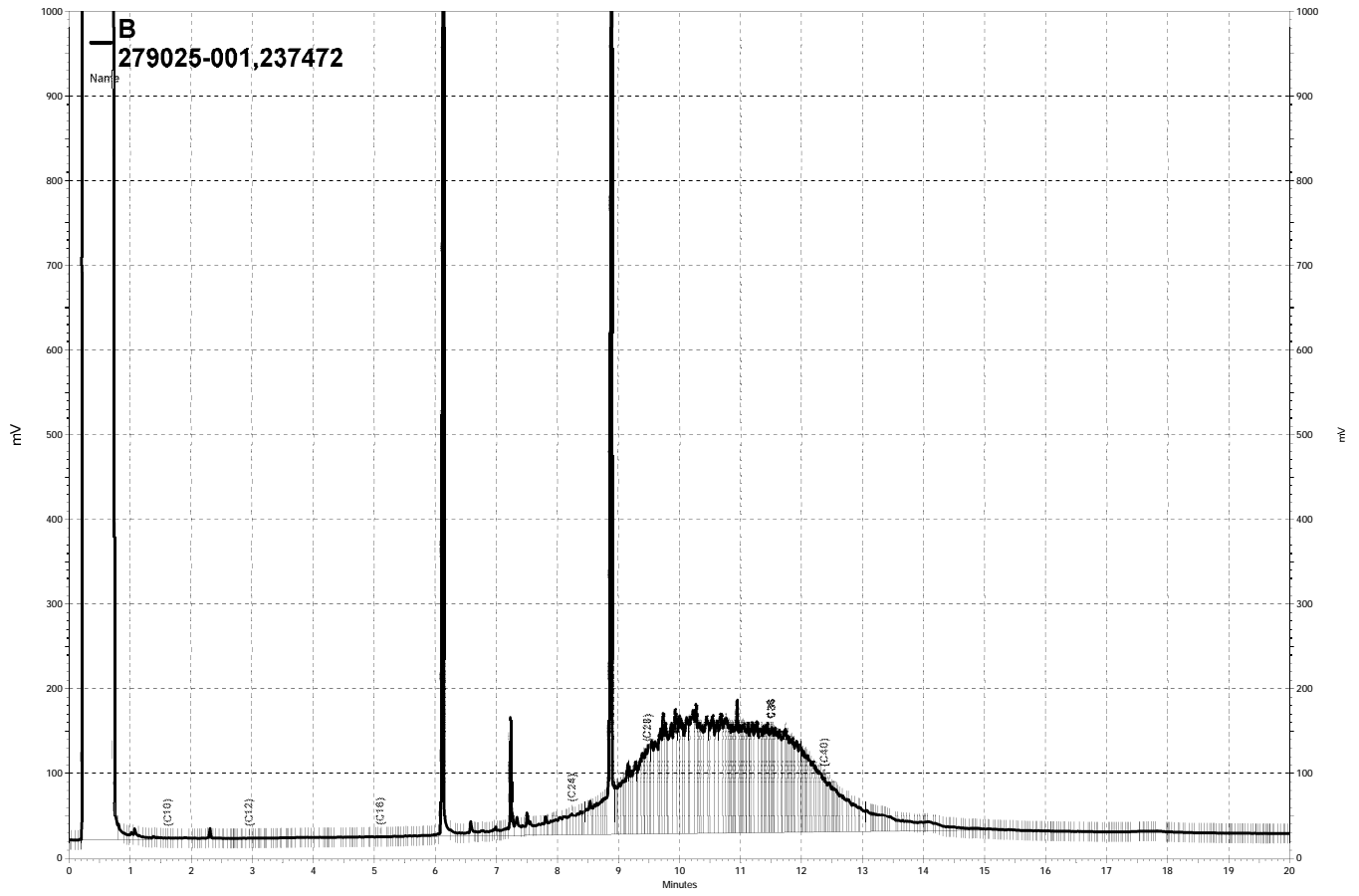

— \\kraken\drive\ezchrom\Projects\GC14B\Data\210a024, B

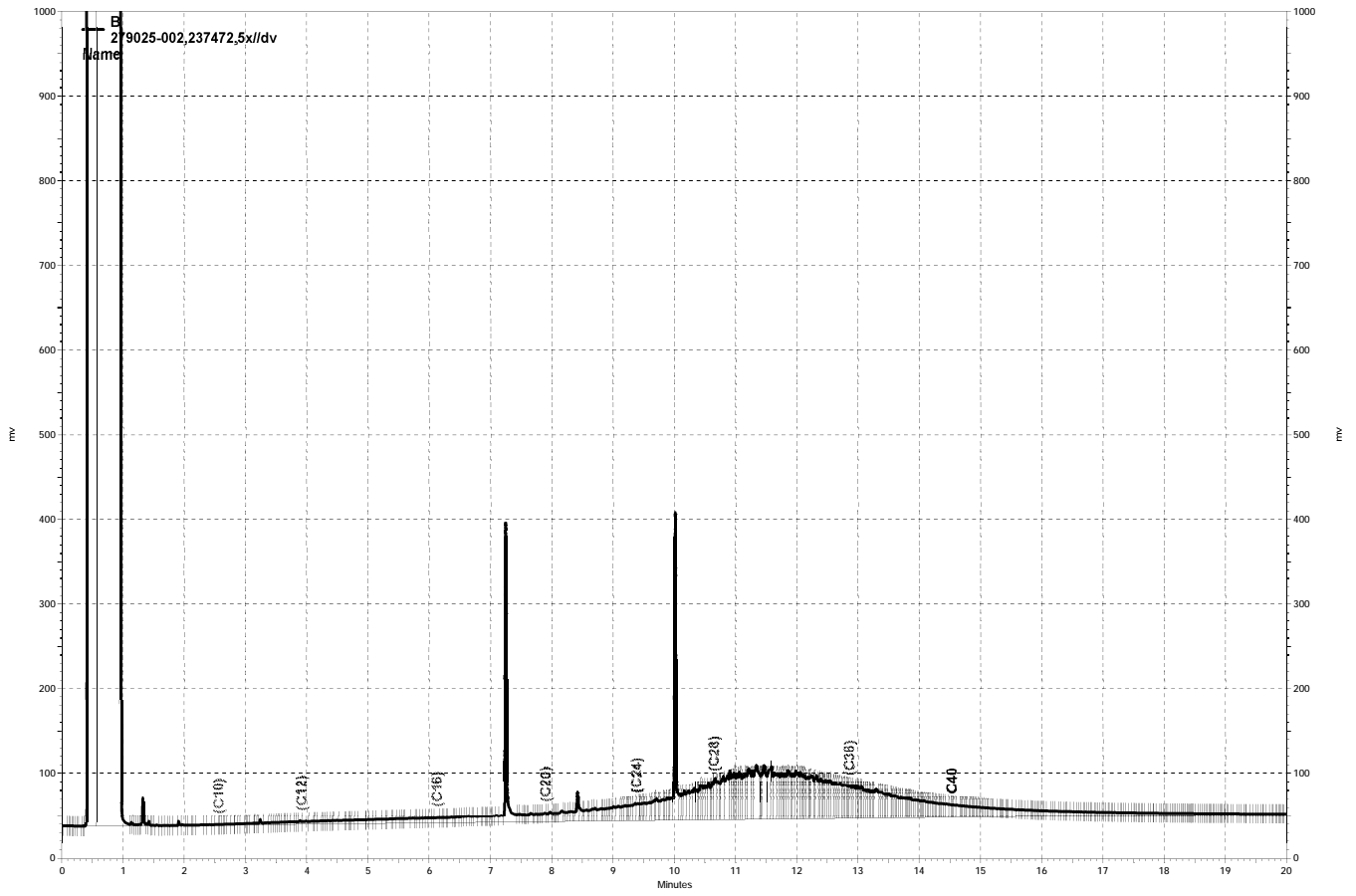

— \\kraken\drive\ezchrom\Projects\GC15B\Data\210b016, B

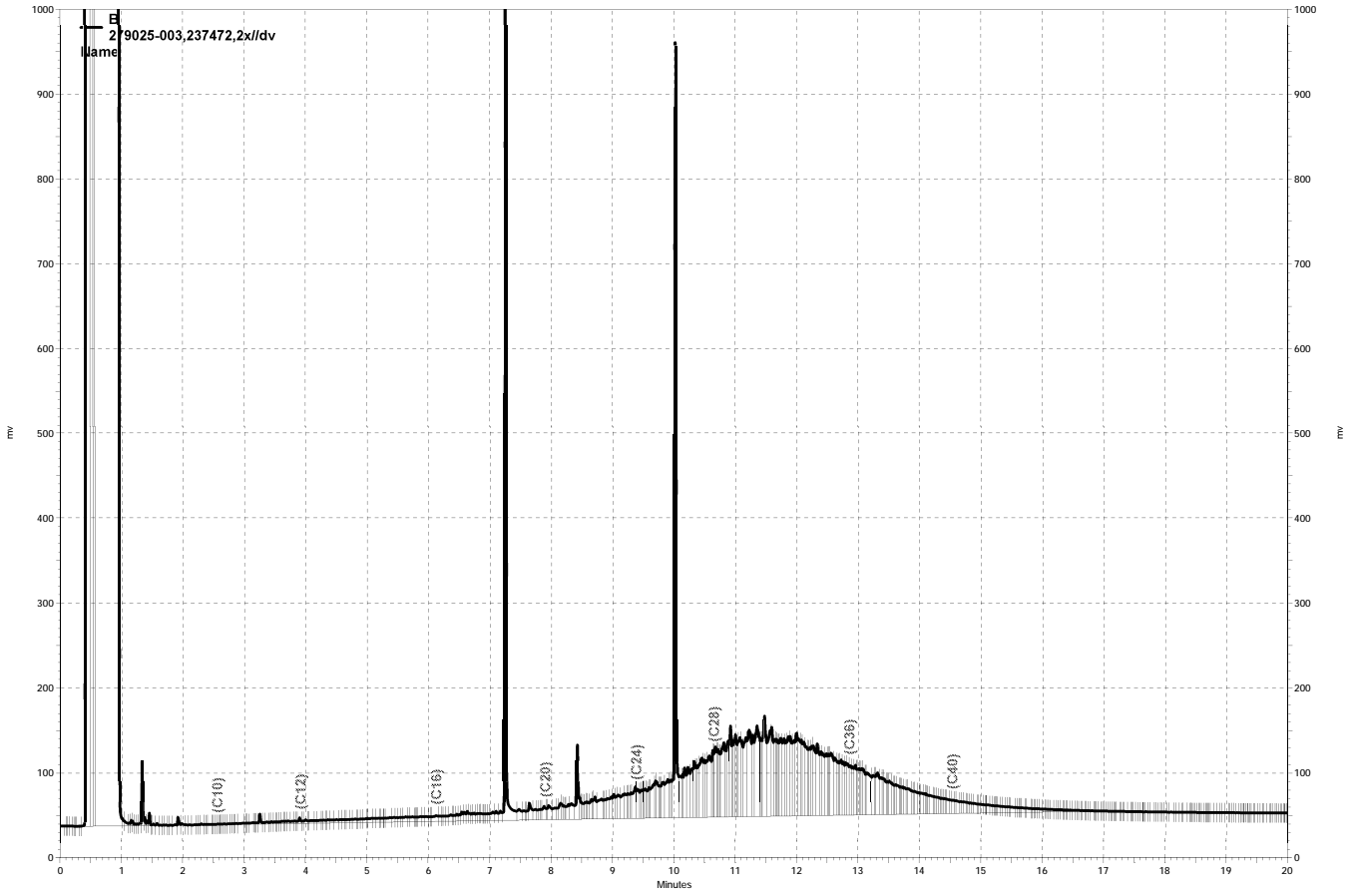

\\kraken\drive\ezchrom\Projects\GC15B\Data\210b017, B

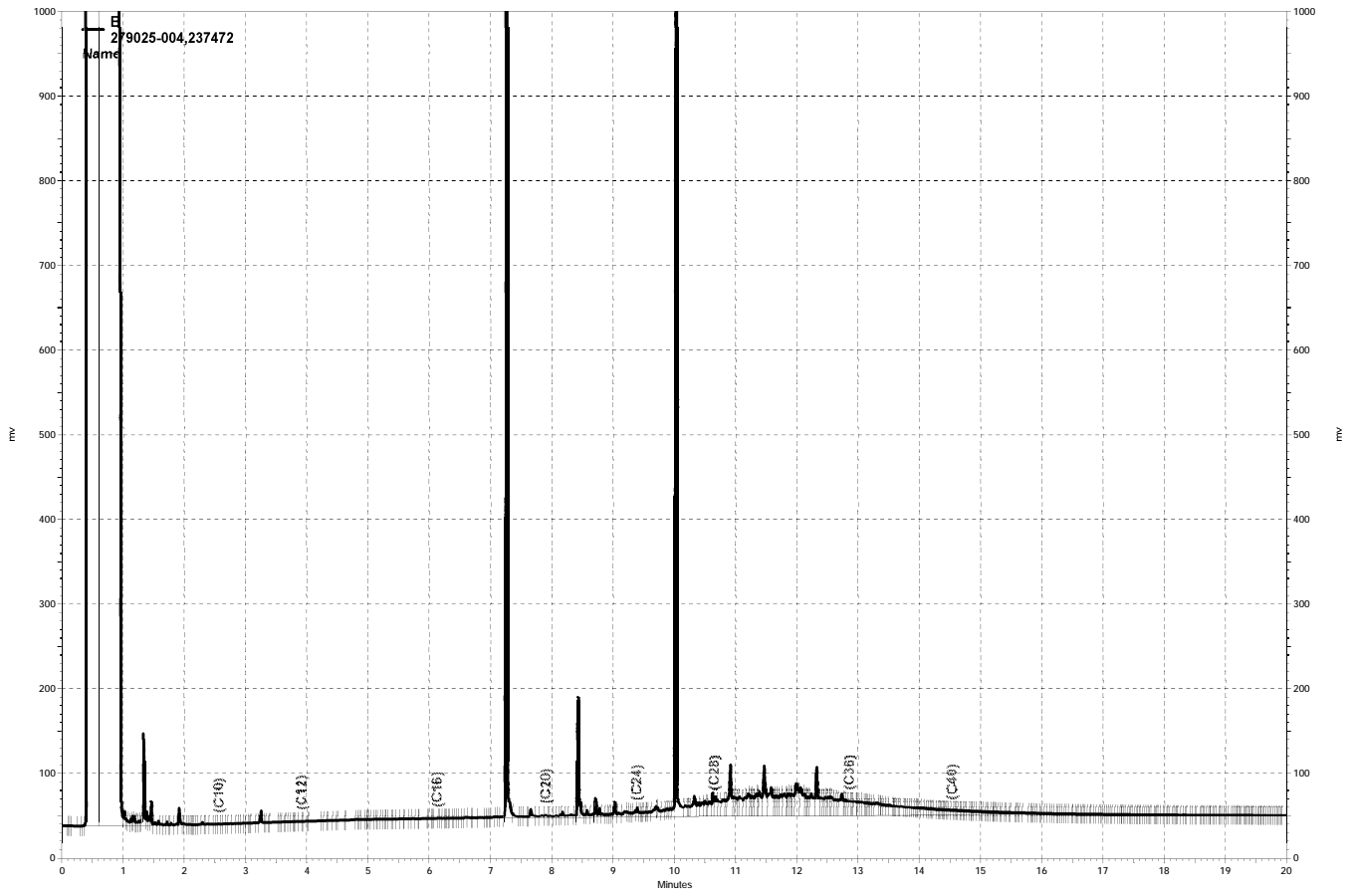

\\kraken\drive\ezchrom\Projects\GC15B\Data\210b018, B

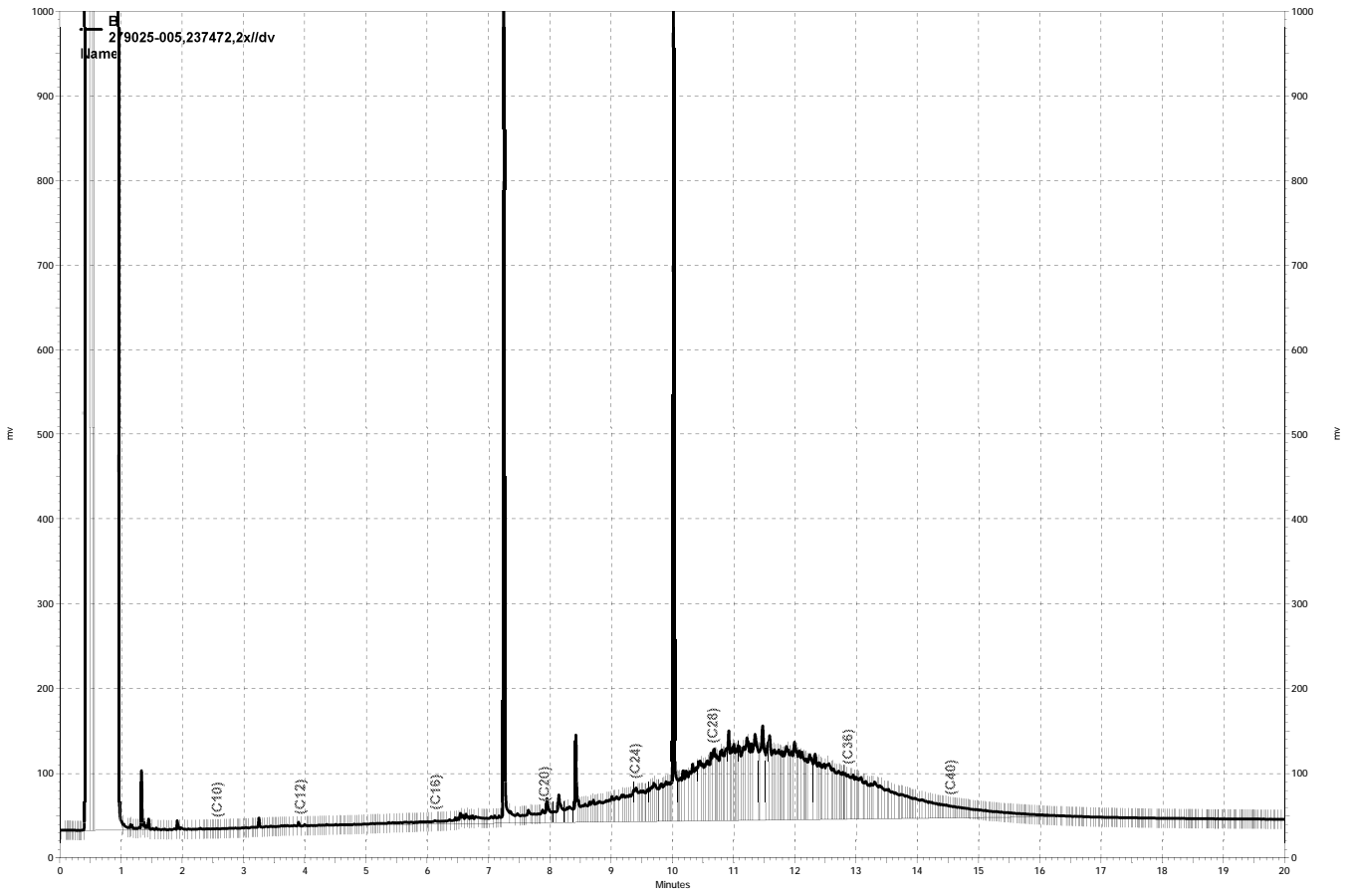

\\kraken\drive\ezchrom\Projects\GC15B\Data\210b020, B

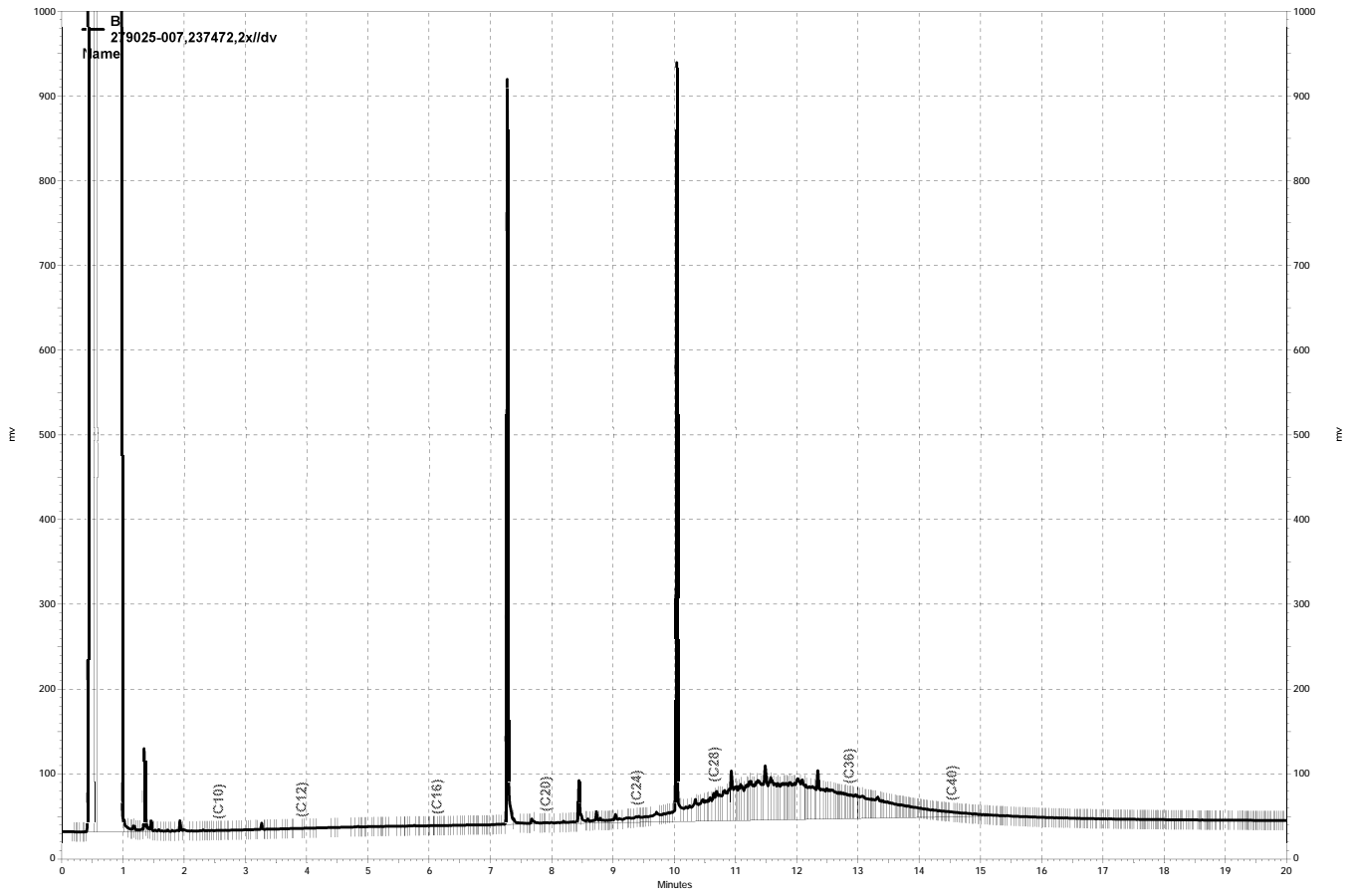

— \\kraken\drive\ezchrom\Projects\GC15B\Data\210b022, B

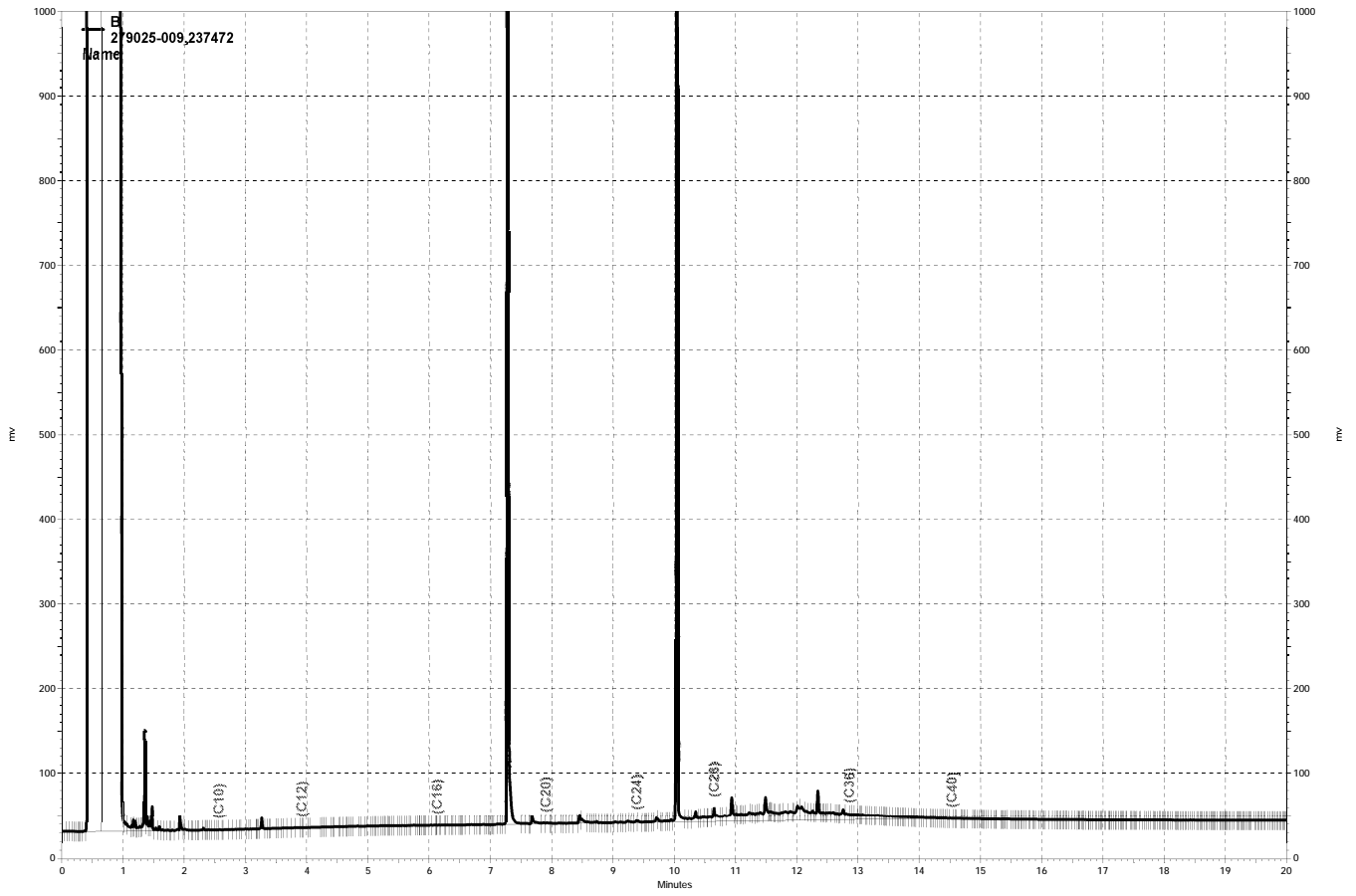

\\kraken\drive\ezchrom\Projects\GC15B\Data\210b024, B

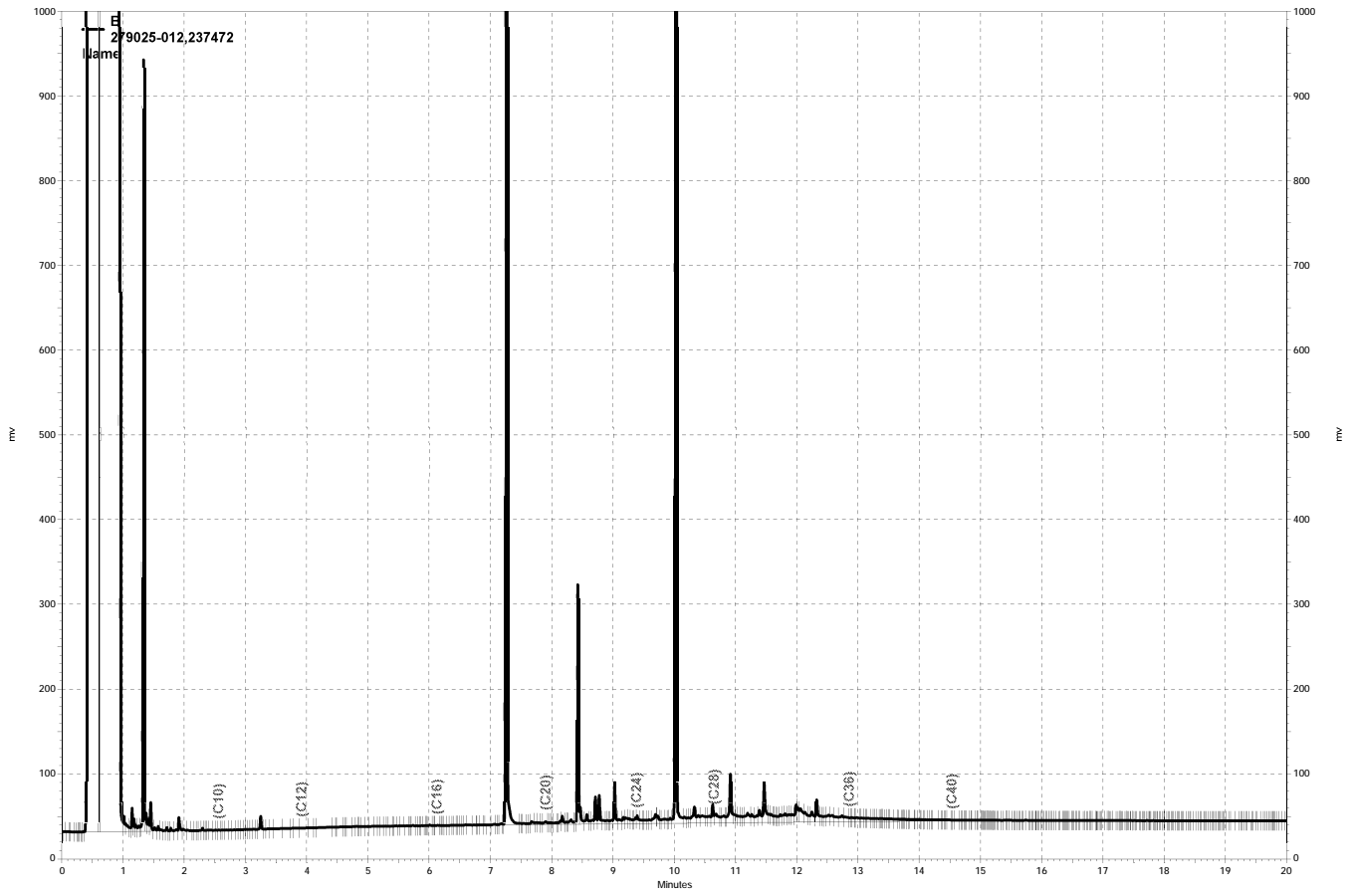

— \\kraken\drive\ezchrom\Projects\GC15B\Data\210b027, B

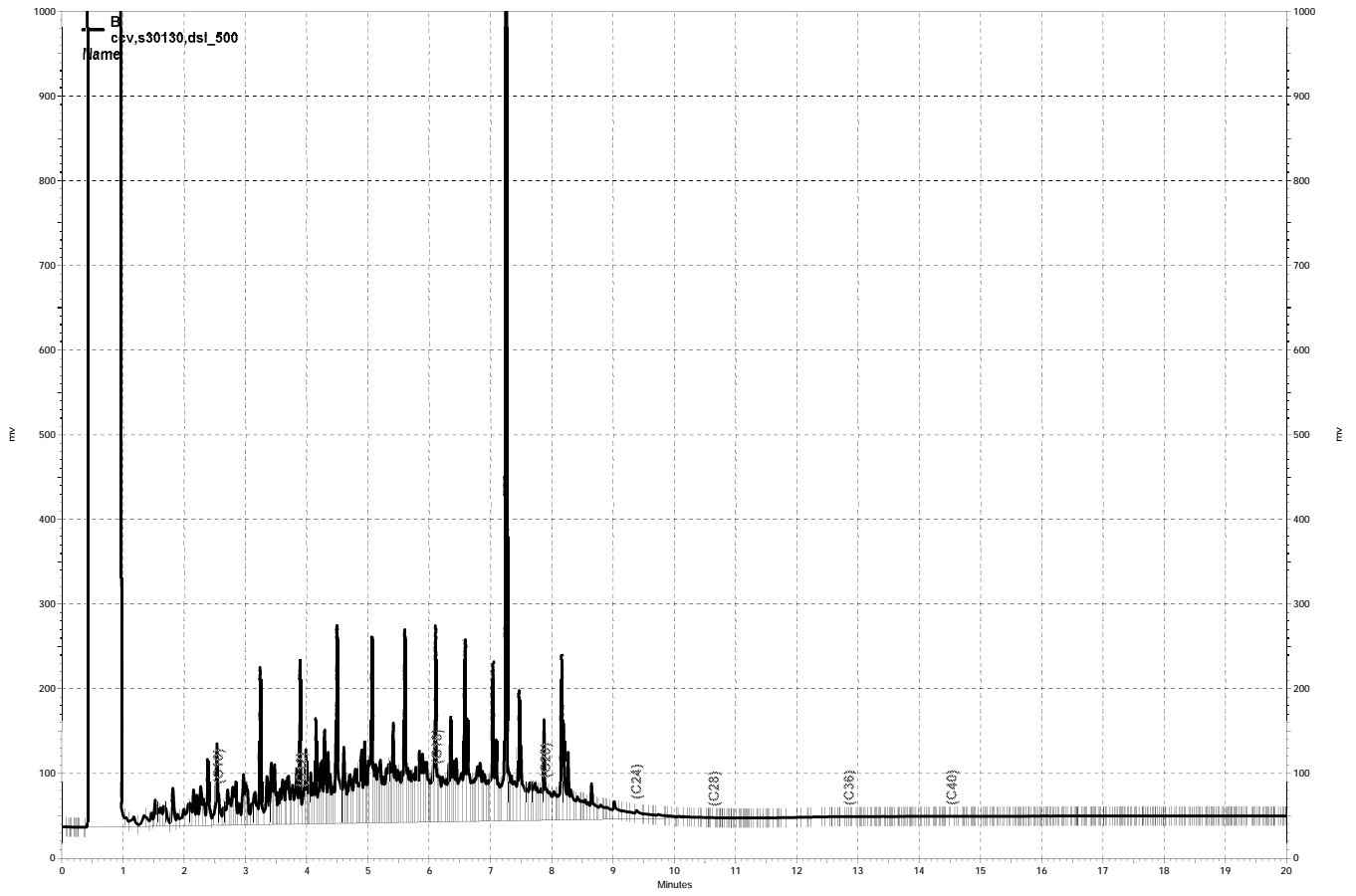

— \\kraken\drive\ezchrom\Projects\GC15B\Data\210b013, B

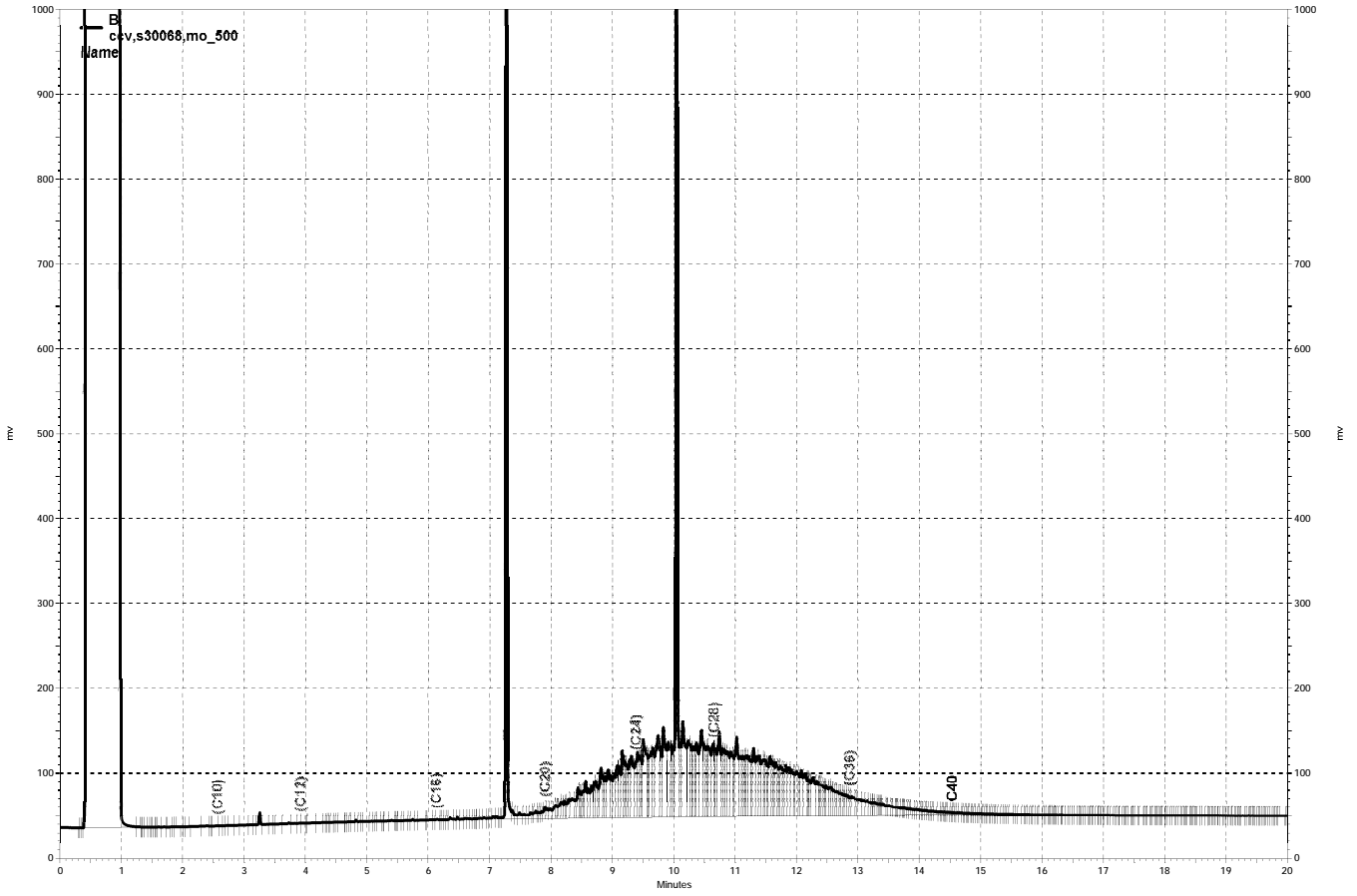

— \\kraken\drive\ezchrom\Projects\GC15B\Data\210b012, B

Purgeable Organics by GC/MS

| | | | |
|-----------|-------------------------|-----------|-------------------------|
| Lab #: | 279025 | Location: | 39155 & 39183 State St. |
| Client: | PES Environmental, Inc. | Prep: | EPA 5030B |
| Project#: | 220.003.04.002 | Analysis: | EPA 8260B |
| Field ID: | STK-A4:1 | Diln Fac: | 0.9311 |
| Lab ID: | 279025-001 | Batch#: | 237409 |
| Matrix: | Soil | Sampled: | 07/26/16 |
| Units: | ug/Kg | Received: | 07/26/16 |
| Basis: | as received | Analyzed: | 07/27/16 |

| Analyte | Result | RL |
|---------------------------|--------|-----|
| Freon 12 | ND | 9.3 |
| Chloromethane | ND | 9.3 |
| Vinyl Chloride | ND | 9.3 |
| Bromomethane | ND | 9.3 |
| Chloroethane | ND | 9.3 |
| Trichlorofluoromethane | ND | 4.7 |
| Acetone | ND | 19 |
| Freon 113 | ND | 4.7 |
| 1,1-Dichloroethene | ND | 4.7 |
| Methylene Chloride | ND | 19 |
| Carbon Disulfide | ND | 4.7 |
| MTBE | ND | 4.7 |
| trans-1,2-Dichloroethene | ND | 4.7 |
| Vinyl Acetate | ND | 47 |
| 1,1-Dichloroethane | ND | 4.7 |
| 2-Butanone | ND | 9.3 |
| cis-1,2-Dichloroethene | ND | 4.7 |
| 2,2-Dichloropropane | ND | 4.7 |
| Chloroform | ND | 4.7 |
| Bromochloromethane | ND | 4.7 |
| 1,1,1-Trichloroethane | ND | 4.7 |
| 1,1-Dichloropropene | ND | 4.7 |
| Carbon Tetrachloride | ND | 4.7 |
| 1,2-Dichloroethane | ND | 4.7 |
| Benzene | ND | 4.7 |
| Trichloroethene | ND | 4.7 |
| 1,2-Dichloropropane | ND | 4.7 |
| Bromodichloromethane | ND | 4.7 |
| Dibromomethane | ND | 4.7 |
| 4-Methyl-2-Pentanone | ND | 9.3 |
| cis-1,3-Dichloropropene | ND | 4.7 |
| Toluene | ND | 4.7 |
| trans-1,3-Dichloropropene | ND | 4.7 |
| 1,1,2-Trichloroethane | ND | 4.7 |
| 2-Hexanone | ND | 9.3 |
| 1,3-Dichloropropane | ND | 4.7 |
| Tetrachloroethene | ND | 4.7 |

ND= Not Detected

RL= Reporting Limit

Purgeable Organics by GC/MS

| | | | |
|-----------|-------------------------|-----------|-------------------------|
| Lab #: | 279025 | Location: | 39155 & 39183 State St. |
| Client: | PES Environmental, Inc. | Prep: | EPA 5030B |
| Project#: | 220.003.04.002 | Analysis: | EPA 8260B |
| Field ID: | STK-A4:1 | Diln Fac: | 0.9311 |
| Lab ID: | 279025-001 | Batch#: | 237409 |
| Matrix: | Soil | Sampled: | 07/26/16 |
| Units: | ug/Kg | Received: | 07/26/16 |
| Basis: | as received | Analyzed: | 07/27/16 |

| Analyte | Result | RL |
|-----------------------------|--------|-----|
| Dibromochloromethane | ND | 4.7 |
| 1,2-Dibromoethane | ND | 4.7 |
| Chlorobenzene | ND | 4.7 |
| 1,1,1,2-Tetrachloroethane | ND | 4.7 |
| Ethylbenzene | ND | 4.7 |
| m,p-Xylenes | ND | 4.7 |
| o-Xylene | ND | 4.7 |
| Styrene | ND | 4.7 |
| Bromoform | ND | 4.7 |
| Isopropylbenzene | ND | 4.7 |
| 1,1,2,2-Tetrachloroethane | ND | 4.7 |
| 1,2,3-Trichloropropane | ND | 4.7 |
| Propylbenzene | ND | 4.7 |
| Bromobenzene | ND | 4.7 |
| 1,3,5-Trimethylbenzene | ND | 4.7 |
| 2-Chlorotoluene | ND | 4.7 |
| 4-Chlorotoluene | ND | 4.7 |
| tert-Butylbenzene | ND | 4.7 |
| 1,2,4-Trimethylbenzene | ND | 4.7 |
| sec-Butylbenzene | ND | 4.7 |
| para-Isopropyl Toluene | ND | 4.7 |
| 1,3-Dichlorobenzene | ND | 4.7 |
| 1,4-Dichlorobenzene | ND | 4.7 |
| n-Butylbenzene | ND | 4.7 |
| 1,2-Dichlorobenzene | ND | 4.7 |
| 1,2-Dibromo-3-Chloropropane | ND | 4.7 |
| 1,2,4-Trichlorobenzene | ND | 4.7 |
| Hexachlorobutadiene | ND | 4.7 |
| Naphthalene | ND | 4.7 |
| 1,2,3-Trichlorobenzene | ND | 4.7 |

| Surrogate | %REC | Limits |
|-----------------------|------|--------|
| Dibromofluoromethane | 117 | 78-134 |
| 1,2-Dichloroethane-d4 | 124 | 80-138 |
| Toluene-d8 | 102 | 80-120 |
| Bromofluorobenzene | 118 | 78-123 |

ND= Not Detected
 RL= Reporting Limit

Purgeable Organics by GC/MS

| | | | |
|-----------|-------------------------|-----------|-------------------------|
| Lab #: | 279025 | Location: | 39155 & 39183 State St. |
| Client: | PES Environmental, Inc. | Prep: | EPA 5030B |
| Project#: | 220.003.04.002 | Analysis: | EPA 8260B |
| Field ID: | STK-B4:1 | Diln Fac: | 0.9634 |
| Lab ID: | 279025-002 | Batch#: | 237409 |
| Matrix: | Soil | Sampled: | 07/26/16 |
| Units: | ug/Kg | Received: | 07/26/16 |
| Basis: | as received | Analyzed: | 07/27/16 |

| Analyte | Result | RL |
|---------------------------|--------|-----|
| Freon 12 | ND | 9.6 |
| Chloromethane | ND | 9.6 |
| Vinyl Chloride | ND | 9.6 |
| Bromomethane | ND | 9.6 |
| Chloroethane | ND | 9.6 |
| Trichlorofluoromethane | ND | 4.8 |
| Acetone | ND | 19 |
| Freon 113 | ND | 4.8 |
| 1,1-Dichloroethene | ND | 4.8 |
| Methylene Chloride | ND | 19 |
| Carbon Disulfide | ND | 4.8 |
| MTBE | ND | 4.8 |
| trans-1,2-Dichloroethene | ND | 4.8 |
| Vinyl Acetate | ND | 48 |
| 1,1-Dichloroethane | ND | 4.8 |
| 2-Butanone | ND | 9.6 |
| cis-1,2-Dichloroethene | ND | 4.8 |
| 2,2-Dichloropropane | ND | 4.8 |
| Chloroform | ND | 4.8 |
| Bromochloromethane | ND | 4.8 |
| 1,1,1-Trichloroethane | ND | 4.8 |
| 1,1-Dichloropropene | ND | 4.8 |
| Carbon Tetrachloride | ND | 4.8 |
| 1,2-Dichloroethane | ND | 4.8 |
| Benzene | ND | 4.8 |
| Trichloroethene | ND | 4.8 |
| 1,2-Dichloropropane | ND | 4.8 |
| Bromodichloromethane | ND | 4.8 |
| Dibromomethane | ND | 4.8 |
| 4-Methyl-2-Pentanone | ND | 9.6 |
| cis-1,3-Dichloropropene | ND | 4.8 |
| Toluene | ND | 4.8 |
| trans-1,3-Dichloropropene | ND | 4.8 |
| 1,1,2-Trichloroethane | ND | 4.8 |
| 2-Hexanone | ND | 9.6 |
| 1,3-Dichloropropane | ND | 4.8 |
| Tetrachloroethene | ND | 4.8 |

ND= Not Detected
 RL= Reporting Limit

Purgeable Organics by GC/MS

| | | | |
|-----------|-------------------------|-----------|-------------------------|
| Lab #: | 279025 | Location: | 39155 & 39183 State St. |
| Client: | PES Environmental, Inc. | Prep: | EPA 5030B |
| Project#: | 220.003.04.002 | Analysis: | EPA 8260B |
| Field ID: | STK-B4:1 | Diln Fac: | 0.9634 |
| Lab ID: | 279025-002 | Batch#: | 237409 |
| Matrix: | Soil | Sampled: | 07/26/16 |
| Units: | ug/Kg | Received: | 07/26/16 |
| Basis: | as received | Analyzed: | 07/27/16 |

| Analyte | Result | RL |
|-----------------------------|--------|-----|
| Dibromochloromethane | ND | 4.8 |
| 1,2-Dibromoethane | ND | 4.8 |
| Chlorobenzene | ND | 4.8 |
| 1,1,1,2-Tetrachloroethane | ND | 4.8 |
| Ethylbenzene | ND | 4.8 |
| m,p-Xylenes | ND | 4.8 |
| o-Xylene | ND | 4.8 |
| Styrene | ND | 4.8 |
| Bromoform | ND | 4.8 |
| Isopropylbenzene | ND | 4.8 |
| 1,1,2,2-Tetrachloroethane | ND | 4.8 |
| 1,2,3-Trichloropropane | ND | 4.8 |
| Propylbenzene | ND | 4.8 |
| Bromobenzene | ND | 4.8 |
| 1,3,5-Trimethylbenzene | ND | 4.8 |
| 2-Chlorotoluene | ND | 4.8 |
| 4-Chlorotoluene | ND | 4.8 |
| tert-Butylbenzene | ND | 4.8 |
| 1,2,4-Trimethylbenzene | ND | 4.8 |
| sec-Butylbenzene | ND | 4.8 |
| para-Isopropyl Toluene | ND | 4.8 |
| 1,3-Dichlorobenzene | ND | 4.8 |
| 1,4-Dichlorobenzene | ND | 4.8 |
| n-Butylbenzene | ND | 4.8 |
| 1,2-Dichlorobenzene | ND | 4.8 |
| 1,2-Dibromo-3-Chloropropane | ND | 4.8 |
| 1,2,4-Trichlorobenzene | ND | 4.8 |
| Hexachlorobutadiene | ND | 4.8 |
| Naphthalene | ND | 4.8 |
| 1,2,3-Trichlorobenzene | ND | 4.8 |

| Surrogate | %REC | Limits |
|-----------------------|------|--------|
| Dibromofluoromethane | 115 | 78-134 |
| 1,2-Dichloroethane-d4 | 124 | 80-138 |
| Toluene-d8 | 102 | 80-120 |
| Bromofluorobenzene | 120 | 78-123 |

ND= Not Detected
 RL= Reporting Limit

Purgeable Organics by GC/MS

| | | | |
|-----------|-------------------------|-----------|-------------------------|
| Lab #: | 279025 | Location: | 39155 & 39183 State St. |
| Client: | PES Environmental, Inc. | Prep: | EPA 5030B |
| Project#: | 220.003.04.002 | Analysis: | EPA 8260B |
| Field ID: | STK-C4:1 | Diln Fac: | 0.9416 |
| Lab ID: | 279025-003 | Batch#: | 237409 |
| Matrix: | Soil | Sampled: | 07/26/16 |
| Units: | ug/Kg | Received: | 07/26/16 |
| Basis: | as received | Analyzed: | 07/27/16 |

| Analyte | Result | RL |
|---------------------------|--------|-----|
| Freon 12 | ND | 9.4 |
| Chloromethane | ND | 9.4 |
| Vinyl Chloride | ND | 9.4 |
| Bromomethane | ND | 9.4 |
| Chloroethane | ND | 9.4 |
| Trichlorofluoromethane | ND | 4.7 |
| Acetone | ND | 19 |
| Freon 113 | ND | 4.7 |
| 1,1-Dichloroethene | ND | 4.7 |
| Methylene Chloride | ND | 19 |
| Carbon Disulfide | ND | 4.7 |
| MTBE | ND | 4.7 |
| trans-1,2-Dichloroethene | ND | 4.7 |
| Vinyl Acetate | ND | 47 |
| 1,1-Dichloroethane | ND | 4.7 |
| 2-Butanone | ND | 9.4 |
| cis-1,2-Dichloroethene | ND | 4.7 |
| 2,2-Dichloropropane | ND | 4.7 |
| Chloroform | ND | 4.7 |
| Bromochloromethane | ND | 4.7 |
| 1,1,1-Trichloroethane | ND | 4.7 |
| 1,1-Dichloropropene | ND | 4.7 |
| Carbon Tetrachloride | ND | 4.7 |
| 1,2-Dichloroethane | ND | 4.7 |
| Benzene | ND | 4.7 |
| Trichloroethene | ND | 4.7 |
| 1,2-Dichloropropane | ND | 4.7 |
| Bromodichloromethane | ND | 4.7 |
| Dibromomethane | ND | 4.7 |
| 4-Methyl-2-Pentanone | ND | 9.4 |
| cis-1,3-Dichloropropene | ND | 4.7 |
| Toluene | ND | 4.7 |
| trans-1,3-Dichloropropene | ND | 4.7 |
| 1,1,2-Trichloroethane | ND | 4.7 |
| 2-Hexanone | ND | 9.4 |
| 1,3-Dichloropropane | ND | 4.7 |
| Tetrachloroethene | ND | 4.7 |

ND= Not Detected

RL= Reporting Limit

Purgeable Organics by GC/MS

| | | | |
|-----------|-------------------------|-----------|-------------------------|
| Lab #: | 279025 | Location: | 39155 & 39183 State St. |
| Client: | PES Environmental, Inc. | Prep: | EPA 5030B |
| Project#: | 220.003.04.002 | Analysis: | EPA 8260B |
| Field ID: | STK-C4:1 | Diln Fac: | 0.9416 |
| Lab ID: | 279025-003 | Batch#: | 237409 |
| Matrix: | Soil | Sampled: | 07/26/16 |
| Units: | ug/Kg | Received: | 07/26/16 |
| Basis: | as received | Analyzed: | 07/27/16 |

| Analyte | Result | RL |
|-----------------------------|--------|-----|
| Dibromochloromethane | ND | 4.7 |
| 1,2-Dibromoethane | ND | 4.7 |
| Chlorobenzene | ND | 4.7 |
| 1,1,1,2-Tetrachloroethane | ND | 4.7 |
| Ethylbenzene | ND | 4.7 |
| m,p-Xylenes | ND | 4.7 |
| o-Xylene | ND | 4.7 |
| Styrene | ND | 4.7 |
| Bromoform | ND | 4.7 |
| Isopropylbenzene | ND | 4.7 |
| 1,1,2,2-Tetrachloroethane | ND | 4.7 |
| 1,2,3-Trichloropropane | ND | 4.7 |
| Propylbenzene | ND | 4.7 |
| Bromobenzene | ND | 4.7 |
| 1,3,5-Trimethylbenzene | ND | 4.7 |
| 2-Chlorotoluene | ND | 4.7 |
| 4-Chlorotoluene | ND | 4.7 |
| tert-Butylbenzene | ND | 4.7 |
| 1,2,4-Trimethylbenzene | ND | 4.7 |
| sec-Butylbenzene | ND | 4.7 |
| para-Isopropyl Toluene | ND | 4.7 |
| 1,3-Dichlorobenzene | ND | 4.7 |
| 1,4-Dichlorobenzene | ND | 4.7 |
| n-Butylbenzene | ND | 4.7 |
| 1,2-Dichlorobenzene | ND | 4.7 |
| 1,2-Dibromo-3-Chloropropane | ND | 4.7 |
| 1,2,4-Trichlorobenzene | ND | 4.7 |
| Hexachlorobutadiene | ND | 4.7 |
| Naphthalene | ND | 4.7 |
| 1,2,3-Trichlorobenzene | ND | 4.7 |

| Surrogate | %REC | Limits |
|-----------------------|------|--------|
| Dibromofluoromethane | 115 | 78-134 |
| 1,2-Dichloroethane-d4 | 125 | 80-138 |
| Toluene-d8 | 101 | 80-120 |
| Bromofluorobenzene | 117 | 78-123 |

ND= Not Detected
 RL= Reporting Limit

Purgeable Organics by GC/MS

| | | | |
|-----------|-------------------------|-----------|-------------------------|
| Lab #: | 279025 | Location: | 39155 & 39183 State St. |
| Client: | PES Environmental, Inc. | Prep: | EPA 5030B |
| Project#: | 220.003.04.002 | Analysis: | EPA 8260B |
| Field ID: | STK-D4:1 | Diln Fac: | 0.9901 |
| Lab ID: | 279025-004 | Batch#: | 237409 |
| Matrix: | Soil | Sampled: | 07/26/16 |
| Units: | ug/Kg | Received: | 07/26/16 |
| Basis: | as received | Analyzed: | 07/27/16 |

| Analyte | Result | RL |
|---------------------------|--------|-----|
| Freon 12 | ND | 9.9 |
| Chloromethane | ND | 9.9 |
| Vinyl Chloride | ND | 9.9 |
| Bromomethane | ND | 9.9 |
| Chloroethane | ND | 9.9 |
| Trichlorofluoromethane | ND | 5.0 |
| Acetone | ND | 20 |
| Freon 113 | ND | 5.0 |
| 1,1-Dichloroethene | ND | 5.0 |
| Methylene Chloride | ND | 20 |
| Carbon Disulfide | ND | 5.0 |
| MTBE | ND | 5.0 |
| trans-1,2-Dichloroethene | ND | 5.0 |
| Vinyl Acetate | ND | 50 |
| 1,1-Dichloroethane | ND | 5.0 |
| 2-Butanone | ND | 9.9 |
| cis-1,2-Dichloroethene | ND | 5.0 |
| 2,2-Dichloropropane | ND | 5.0 |
| Chloroform | ND | 5.0 |
| Bromochloromethane | ND | 5.0 |
| 1,1,1-Trichloroethane | ND | 5.0 |
| 1,1-Dichloropropene | ND | 5.0 |
| Carbon Tetrachloride | ND | 5.0 |
| 1,2-Dichloroethane | ND | 5.0 |
| Benzene | ND | 5.0 |
| Trichloroethene | ND | 5.0 |
| 1,2-Dichloropropane | ND | 5.0 |
| Bromodichloromethane | ND | 5.0 |
| Dibromomethane | ND | 5.0 |
| 4-Methyl-2-Pentanone | ND | 9.9 |
| cis-1,3-Dichloropropene | ND | 5.0 |
| Toluene | ND | 5.0 |
| trans-1,3-Dichloropropene | ND | 5.0 |
| 1,1,2-Trichloroethane | ND | 5.0 |
| 2-Hexanone | ND | 9.9 |
| 1,3-Dichloropropane | ND | 5.0 |
| Tetrachloroethene | ND | 5.0 |

ND= Not Detected

RL= Reporting Limit

Purgeable Organics by GC/MS

| | | | |
|-----------|-------------------------|-----------|-------------------------|
| Lab #: | 279025 | Location: | 39155 & 39183 State St. |
| Client: | PES Environmental, Inc. | Prep: | EPA 5030B |
| Project#: | 220.003.04.002 | Analysis: | EPA 8260B |
| Field ID: | STK-D4:1 | Diln Fac: | 0.9901 |
| Lab ID: | 279025-004 | Batch#: | 237409 |
| Matrix: | Soil | Sampled: | 07/26/16 |
| Units: | ug/Kg | Received: | 07/26/16 |
| Basis: | as received | Analyzed: | 07/27/16 |

| Analyte | Result | RL |
|-----------------------------|--------|-----|
| Dibromochloromethane | ND | 5.0 |
| 1,2-Dibromoethane | ND | 5.0 |
| Chlorobenzene | ND | 5.0 |
| 1,1,1,2-Tetrachloroethane | ND | 5.0 |
| Ethylbenzene | ND | 5.0 |
| m,p-Xylenes | ND | 5.0 |
| o-Xylene | ND | 5.0 |
| Styrene | ND | 5.0 |
| Bromoform | ND | 5.0 |
| Isopropylbenzene | ND | 5.0 |
| 1,1,2,2-Tetrachloroethane | ND | 5.0 |
| 1,2,3-Trichloropropane | ND | 5.0 |
| Propylbenzene | ND | 5.0 |
| Bromobenzene | ND | 5.0 |
| 1,3,5-Trimethylbenzene | ND | 5.0 |
| 2-Chlorotoluene | ND | 5.0 |
| 4-Chlorotoluene | ND | 5.0 |
| tert-Butylbenzene | ND | 5.0 |
| 1,2,4-Trimethylbenzene | ND | 5.0 |
| sec-Butylbenzene | ND | 5.0 |
| para-Isopropyl Toluene | ND | 5.0 |
| 1,3-Dichlorobenzene | ND | 5.0 |
| 1,4-Dichlorobenzene | ND | 5.0 |
| n-Butylbenzene | ND | 5.0 |
| 1,2-Dichlorobenzene | ND | 5.0 |
| 1,2-Dibromo-3-Chloropropane | ND | 5.0 |
| 1,2,4-Trichlorobenzene | ND | 5.0 |
| Hexachlorobutadiene | ND | 5.0 |
| Naphthalene | ND | 5.0 |
| 1,2,3-Trichlorobenzene | ND | 5.0 |

| Surrogate | %REC | Limits |
|-----------------------|------|--------|
| Dibromofluoromethane | 114 | 78-134 |
| 1,2-Dichloroethane-d4 | 122 | 80-138 |
| Toluene-d8 | 103 | 80-120 |
| Bromofluorobenzene | 123 | 78-123 |

ND= Not Detected
 RL= Reporting Limit

Purgeable Organics by GC/MS

| | | | |
|-----------|-------------------------|-----------|-------------------------|
| Lab #: | 279025 | Location: | 39155 & 39183 State St. |
| Client: | PES Environmental, Inc. | Prep: | EPA 5030B |
| Project#: | 220.003.04.002 | Analysis: | EPA 8260B |
| Field ID: | STK-E4:1 | Diln Fac: | 0.9862 |
| Lab ID: | 279025-005 | Batch#: | 237409 |
| Matrix: | Soil | Sampled: | 07/26/16 |
| Units: | ug/Kg | Received: | 07/26/16 |
| Basis: | as received | Analyzed: | 07/27/16 |

| Analyte | Result | RL |
|---------------------------|--------|-----|
| Freon 12 | ND | 9.9 |
| Chloromethane | ND | 9.9 |
| Vinyl Chloride | ND | 9.9 |
| Bromomethane | ND | 9.9 |
| Chloroethane | ND | 9.9 |
| Trichlorofluoromethane | ND | 4.9 |
| Acetone | ND | 20 |
| Freon 113 | ND | 4.9 |
| 1,1-Dichloroethene | ND | 4.9 |
| Methylene Chloride | ND | 20 |
| Carbon Disulfide | ND | 4.9 |
| MTBE | ND | 4.9 |
| trans-1,2-Dichloroethene | ND | 4.9 |
| Vinyl Acetate | ND | 49 |
| 1,1-Dichloroethane | ND | 4.9 |
| 2-Butanone | ND | 9.9 |
| cis-1,2-Dichloroethene | ND | 4.9 |
| 2,2-Dichloropropane | ND | 4.9 |
| Chloroform | ND | 4.9 |
| Bromochloromethane | ND | 4.9 |
| 1,1,1-Trichloroethane | ND | 4.9 |
| 1,1-Dichloropropene | ND | 4.9 |
| Carbon Tetrachloride | ND | 4.9 |
| 1,2-Dichloroethane | ND | 4.9 |
| Benzene | ND | 4.9 |
| Trichloroethene | ND | 4.9 |
| 1,2-Dichloropropane | ND | 4.9 |
| Bromodichloromethane | ND | 4.9 |
| Dibromomethane | ND | 4.9 |
| 4-Methyl-2-Pentanone | ND | 9.9 |
| cis-1,3-Dichloropropene | ND | 4.9 |
| Toluene | ND | 4.9 |
| trans-1,3-Dichloropropene | ND | 4.9 |
| 1,1,2-Trichloroethane | ND | 4.9 |
| 2-Hexanone | ND | 9.9 |
| 1,3-Dichloropropane | ND | 4.9 |
| Tetrachloroethene | ND | 4.9 |

ND= Not Detected

RL= Reporting Limit

Purgeable Organics by GC/MS

| | | | |
|-----------|-------------------------|-----------|-------------------------|
| Lab #: | 279025 | Location: | 39155 & 39183 State St. |
| Client: | PES Environmental, Inc. | Prep: | EPA 5030B |
| Project#: | 220.003.04.002 | Analysis: | EPA 8260B |
| Field ID: | STK-E4:1 | Diln Fac: | 0.9862 |
| Lab ID: | 279025-005 | Batch#: | 237409 |
| Matrix: | Soil | Sampled: | 07/26/16 |
| Units: | ug/Kg | Received: | 07/26/16 |
| Basis: | as received | Analyzed: | 07/27/16 |

| Analyte | Result | RL |
|-----------------------------|--------|-----|
| Dibromochloromethane | ND | 4.9 |
| 1,2-Dibromoethane | ND | 4.9 |
| Chlorobenzene | ND | 4.9 |
| 1,1,1,2-Tetrachloroethane | ND | 4.9 |
| Ethylbenzene | ND | 4.9 |
| m,p-Xylenes | ND | 4.9 |
| o-Xylene | ND | 4.9 |
| Styrene | ND | 4.9 |
| Bromoform | ND | 4.9 |
| Isopropylbenzene | ND | 4.9 |
| 1,1,2,2-Tetrachloroethane | ND | 4.9 |
| 1,2,3-Trichloropropane | ND | 4.9 |
| Propylbenzene | ND | 4.9 |
| Bromobenzene | ND | 4.9 |
| 1,3,5-Trimethylbenzene | ND | 4.9 |
| 2-Chlorotoluene | ND | 4.9 |
| 4-Chlorotoluene | ND | 4.9 |
| tert-Butylbenzene | ND | 4.9 |
| 1,2,4-Trimethylbenzene | ND | 4.9 |
| sec-Butylbenzene | ND | 4.9 |
| para-Isopropyl Toluene | ND | 4.9 |
| 1,3-Dichlorobenzene | ND | 4.9 |
| 1,4-Dichlorobenzene | ND | 4.9 |
| n-Butylbenzene | ND | 4.9 |
| 1,2-Dichlorobenzene | ND | 4.9 |
| 1,2-Dibromo-3-Chloropropane | ND | 4.9 |
| 1,2,4-Trichlorobenzene | ND | 4.9 |
| Hexachlorobutadiene | ND | 4.9 |
| Naphthalene | ND | 4.9 |
| 1,2,3-Trichlorobenzene | ND | 4.9 |

| Surrogate | %REC | Limits |
|-----------------------|------|--------|
| Dibromofluoromethane | 117 | 78-134 |
| 1,2-Dichloroethane-d4 | 124 | 80-138 |
| Toluene-d8 | 101 | 80-120 |
| Bromofluorobenzene | 117 | 78-123 |

ND= Not Detected
 RL= Reporting Limit

Purgeable Organics by GC/MS

| | | | |
|-----------|-------------------------|-----------|-------------------------|
| Lab #: | 279025 | Location: | 39155 & 39183 State St. |
| Client: | PES Environmental, Inc. | Prep: | EPA 5035 |
| Project#: | 220.003.04.002 | Analysis: | EPA 8260B |
| Field ID: | N20-5FLR | Diln Fac: | 0.7496 |
| Lab ID: | 279025-006 | Batch#: | 237438 |
| Matrix: | Soil | Sampled: | 07/26/16 |
| Units: | ug/Kg | Received: | 07/26/16 |
| Basis: | as received | Analyzed: | 07/27/16 |

| Analyte | Result | RL |
|---------------------------|--------|-----|
| Freon 12 | ND | 7.5 |
| Chloromethane | ND | 7.5 |
| Vinyl Chloride | ND | 7.5 |
| Bromomethane | ND | 7.5 |
| Chloroethane | ND | 7.5 |
| Trichlorofluoromethane | ND | 3.7 |
| Acetone | ND | 15 |
| Freon 113 | ND | 3.7 |
| 1,1-Dichloroethene | ND | 3.7 |
| Methylene Chloride | ND | 15 |
| Carbon Disulfide | ND | 3.7 |
| MTBE | ND | 3.7 |
| trans-1,2-Dichloroethene | ND | 3.7 |
| Vinyl Acetate | ND | 37 |
| 1,1-Dichloroethane | ND | 3.7 |
| 2-Butanone | ND | 7.5 |
| cis-1,2-Dichloroethene | ND | 3.7 |
| 2,2-Dichloropropane | ND | 3.7 |
| Chloroform | ND | 3.7 |
| Bromochloromethane | ND | 3.7 |
| 1,1,1-Trichloroethane | ND | 3.7 |
| 1,1-Dichloropropene | ND | 3.7 |
| Carbon Tetrachloride | ND | 3.7 |
| 1,2-Dichloroethane | ND | 3.7 |
| Benzene | ND | 3.7 |
| Trichloroethene | ND | 3.7 |
| 1,2-Dichloropropane | ND | 3.7 |
| Bromodichloromethane | ND | 3.7 |
| Dibromomethane | ND | 3.7 |
| 4-Methyl-2-Pentanone | ND | 7.5 |
| cis-1,3-Dichloropropene | ND | 3.7 |
| Toluene | ND | 3.7 |
| trans-1,3-Dichloropropene | ND | 3.7 |
| 1,1,2-Trichloroethane | ND | 3.7 |
| 2-Hexanone | ND | 7.5 |
| 1,3-Dichloropropane | ND | 3.7 |
| Tetrachloroethene | ND | 3.7 |

ND= Not Detected

RL= Reporting Limit

Purgeable Organics by GC/MS

| | | | |
|-----------|-------------------------|-----------|-------------------------|
| Lab #: | 279025 | Location: | 39155 & 39183 State St. |
| Client: | PES Environmental, Inc. | Prep: | EPA 5035 |
| Project#: | 220.003.04.002 | Analysis: | EPA 8260B |
| Field ID: | N20-5FLR | Diln Fac: | 0.7496 |
| Lab ID: | 279025-006 | Batch#: | 237438 |
| Matrix: | Soil | Sampled: | 07/26/16 |
| Units: | ug/Kg | Received: | 07/26/16 |
| Basis: | as received | Analyzed: | 07/27/16 |

| Analyte | Result | RL |
|-----------------------------|--------|-----|
| Dibromochloromethane | ND | 3.7 |
| 1,2-Dibromoethane | ND | 3.7 |
| Chlorobenzene | ND | 3.7 |
| 1,1,1,2-Tetrachloroethane | ND | 3.7 |
| Ethylbenzene | ND | 3.7 |
| m,p-Xylenes | ND | 3.7 |
| o-Xylene | ND | 3.7 |
| Styrene | ND | 3.7 |
| Bromoform | ND | 3.7 |
| Isopropylbenzene | ND | 3.7 |
| 1,1,2,2-Tetrachloroethane | ND | 3.7 |
| 1,2,3-Trichloropropane | ND | 3.7 |
| Propylbenzene | ND | 3.7 |
| Bromobenzene | ND | 3.7 |
| 1,3,5-Trimethylbenzene | ND | 3.7 |
| 2-Chlorotoluene | ND | 3.7 |
| 4-Chlorotoluene | ND | 3.7 |
| tert-Butylbenzene | ND | 3.7 |
| 1,2,4-Trimethylbenzene | ND | 3.7 |
| sec-Butylbenzene | ND | 3.7 |
| para-Isopropyl Toluene | ND | 3.7 |
| 1,3-Dichlorobenzene | ND | 3.7 |
| 1,4-Dichlorobenzene | ND | 3.7 |
| n-Butylbenzene | ND | 3.7 |
| 1,2-Dichlorobenzene | ND | 3.7 |
| 1,2-Dibromo-3-Chloropropane | ND | 3.7 |
| 1,2,4-Trichlorobenzene | ND | 3.7 |
| Hexachlorobutadiene | ND | 3.7 |
| Naphthalene | ND | 3.7 |
| 1,2,3-Trichlorobenzene | ND | 3.7 |

| Surrogate | %REC | Limits |
|-----------------------|------|--------|
| Dibromofluoromethane | 111 | 78-134 |
| 1,2-Dichloroethane-d4 | 108 | 80-138 |
| Toluene-d8 | 96 | 80-120 |
| Bromofluorobenzene | 110 | 78-123 |

ND= Not Detected
 RL= Reporting Limit

Purgeable Organics by GC/MS

| | | | |
|-----------|-------------------------|-----------|-------------------------|
| Lab #: | 279025 | Location: | 39155 & 39183 State St. |
| Client: | PES Environmental, Inc. | Prep: | EPA 5035 |
| Project#: | 220.003.04.002 | Analysis: | EPA 8260B |
| Field ID: | E40-6FLR | Diln Fac: | 0.6775 |
| Lab ID: | 279025-007 | Batch#: | 237438 |
| Matrix: | Soil | Sampled: | 07/26/16 |
| Units: | ug/Kg | Received: | 07/26/16 |
| Basis: | as received | Analyzed: | 07/27/16 |

| Analyte | Result | RL |
|---------------------------|--------|-----|
| Freon 12 | ND | 6.8 |
| Chloromethane | ND | 6.8 |
| Vinyl Chloride | ND | 6.8 |
| Bromomethane | ND | 6.8 |
| Chloroethane | ND | 6.8 |
| Trichlorofluoromethane | ND | 3.4 |
| Acetone | ND | 14 |
| Freon 113 | ND | 3.4 |
| 1,1-Dichloroethene | ND | 3.4 |
| Methylene Chloride | ND | 14 |
| Carbon Disulfide | ND | 3.4 |
| MTBE | ND | 3.4 |
| trans-1,2-Dichloroethene | ND | 3.4 |
| Vinyl Acetate | ND | 34 |
| 1,1-Dichloroethane | ND | 3.4 |
| 2-Butanone | ND | 6.8 |
| cis-1,2-Dichloroethene | ND | 3.4 |
| 2,2-Dichloropropane | ND | 3.4 |
| Chloroform | ND | 3.4 |
| Bromochloromethane | ND | 3.4 |
| 1,1,1-Trichloroethane | ND | 3.4 |
| 1,1-Dichloropropene | ND | 3.4 |
| Carbon Tetrachloride | ND | 3.4 |
| 1,2-Dichloroethane | ND | 3.4 |
| Benzene | ND | 3.4 |
| Trichloroethene | ND | 3.4 |
| 1,2-Dichloropropane | ND | 3.4 |
| Bromodichloromethane | ND | 3.4 |
| Dibromomethane | ND | 3.4 |
| 4-Methyl-2-Pentanone | ND | 6.8 |
| cis-1,3-Dichloropropene | ND | 3.4 |
| Toluene | ND | 3.4 |
| trans-1,3-Dichloropropene | ND | 3.4 |
| 1,1,2-Trichloroethane | ND | 3.4 |
| 2-Hexanone | ND | 6.8 |
| 1,3-Dichloropropane | ND | 3.4 |
| Tetrachloroethene | ND | 3.4 |

ND= Not Detected

RL= Reporting Limit

Purgeable Organics by GC/MS

| | | | |
|-----------|-------------------------|-----------|-------------------------|
| Lab #: | 279025 | Location: | 39155 & 39183 State St. |
| Client: | PES Environmental, Inc. | Prep: | EPA 5035 |
| Project#: | 220.003.04.002 | Analysis: | EPA 8260B |
| Field ID: | E40-6FLR | Diln Fac: | 0.6775 |
| Lab ID: | 279025-007 | Batch#: | 237438 |
| Matrix: | Soil | Sampled: | 07/26/16 |
| Units: | ug/Kg | Received: | 07/26/16 |
| Basis: | as received | Analyzed: | 07/27/16 |

| Analyte | Result | RL |
|-----------------------------|--------|-----|
| Dibromochloromethane | ND | 3.4 |
| 1,2-Dibromoethane | ND | 3.4 |
| Chlorobenzene | ND | 3.4 |
| 1,1,1,2-Tetrachloroethane | ND | 3.4 |
| Ethylbenzene | ND | 3.4 |
| m,p-Xylenes | ND | 3.4 |
| o-Xylene | ND | 3.4 |
| Styrene | ND | 3.4 |
| Bromoform | ND | 3.4 |
| Isopropylbenzene | ND | 3.4 |
| 1,1,2,2-Tetrachloroethane | ND | 3.4 |
| 1,2,3-Trichloropropane | ND | 3.4 |
| Propylbenzene | ND | 3.4 |
| Bromobenzene | ND | 3.4 |
| 1,3,5-Trimethylbenzene | ND | 3.4 |
| 2-Chlorotoluene | ND | 3.4 |
| 4-Chlorotoluene | ND | 3.4 |
| tert-Butylbenzene | ND | 3.4 |
| 1,2,4-Trimethylbenzene | ND | 3.4 |
| sec-Butylbenzene | ND | 3.4 |
| para-Isopropyl Toluene | ND | 3.4 |
| 1,3-Dichlorobenzene | ND | 3.4 |
| 1,4-Dichlorobenzene | ND | 3.4 |
| n-Butylbenzene | ND | 3.4 |
| 1,2-Dichlorobenzene | ND | 3.4 |
| 1,2-Dibromo-3-Chloropropane | ND | 3.4 |
| 1,2,4-Trichlorobenzene | ND | 3.4 |
| Hexachlorobutadiene | ND | 3.4 |
| Naphthalene | ND | 3.4 |
| 1,2,3-Trichlorobenzene | ND | 3.4 |

| Surrogate | %REC | Limits |
|-----------------------|------|--------|
| Dibromofluoromethane | 102 | 78-134 |
| 1,2-Dichloroethane-d4 | 99 | 80-138 |
| Toluene-d8 | 96 | 80-120 |
| Bromofluorobenzene | 105 | 78-123 |

ND= Not Detected
 RL= Reporting Limit

Purgeable Organics by GC/MS

| | | | |
|-----------|-------------------------|-----------|-------------------------|
| Lab #: | 279025 | Location: | 39155 & 39183 State St. |
| Client: | PES Environmental, Inc. | Prep: | EPA 5035 |
| Project#: | 220.003.04.002 | Analysis: | EPA 8260B |
| Field ID: | W40-5FLR | Diln Fac: | 0.6766 |
| Lab ID: | 279025-008 | Batch#: | 237438 |
| Matrix: | Soil | Sampled: | 07/26/16 |
| Units: | ug/Kg | Received: | 07/26/16 |
| Basis: | as received | Analyzed: | 07/27/16 |

| Analyte | Result | RL |
|---------------------------|--------|-----|
| Freon 12 | ND | 6.8 |
| Chloromethane | ND | 6.8 |
| Vinyl Chloride | ND | 6.8 |
| Bromomethane | ND | 6.8 |
| Chloroethane | ND | 6.8 |
| Trichlorofluoromethane | ND | 3.4 |
| Acetone | ND | 14 |
| Freon 113 | ND | 3.4 |
| 1,1-Dichloroethene | ND | 3.4 |
| Methylene Chloride | ND | 14 |
| Carbon Disulfide | ND | 3.4 |
| MTBE | ND | 3.4 |
| trans-1,2-Dichloroethene | ND | 3.4 |
| Vinyl Acetate | ND | 34 |
| 1,1-Dichloroethane | ND | 3.4 |
| 2-Butanone | ND | 6.8 |
| cis-1,2-Dichloroethene | ND | 3.4 |
| 2,2-Dichloropropane | ND | 3.4 |
| Chloroform | ND | 3.4 |
| Bromochloromethane | ND | 3.4 |
| 1,1,1-Trichloroethane | ND | 3.4 |
| 1,1-Dichloropropene | ND | 3.4 |
| Carbon Tetrachloride | ND | 3.4 |
| 1,2-Dichloroethane | ND | 3.4 |
| Benzene | ND | 3.4 |
| Trichloroethene | ND | 3.4 |
| 1,2-Dichloropropane | ND | 3.4 |
| Bromodichloromethane | ND | 3.4 |
| Dibromomethane | ND | 3.4 |
| 4-Methyl-2-Pentanone | ND | 6.8 |
| cis-1,3-Dichloropropene | ND | 3.4 |
| Toluene | ND | 3.4 |
| trans-1,3-Dichloropropene | ND | 3.4 |
| 1,1,2-Trichloroethane | ND | 3.4 |
| 2-Hexanone | ND | 6.8 |
| 1,3-Dichloropropane | ND | 3.4 |
| Tetrachloroethene | ND | 3.4 |

ND= Not Detected

RL= Reporting Limit

Purgeable Organics by GC/MS

| | | | |
|-----------|-------------------------|-----------|-------------------------|
| Lab #: | 279025 | Location: | 39155 & 39183 State St. |
| Client: | PES Environmental, Inc. | Prep: | EPA 5035 |
| Project#: | 220.003.04.002 | Analysis: | EPA 8260B |
| Field ID: | W40-5FLR | Diln Fac: | 0.6766 |
| Lab ID: | 279025-008 | Batch#: | 237438 |
| Matrix: | Soil | Sampled: | 07/26/16 |
| Units: | ug/Kg | Received: | 07/26/16 |
| Basis: | as received | Analyzed: | 07/27/16 |

| Analyte | Result | RL |
|-----------------------------|--------|-----|
| Dibromochloromethane | ND | 3.4 |
| 1,2-Dibromoethane | ND | 3.4 |
| Chlorobenzene | ND | 3.4 |
| 1,1,1,2-Tetrachloroethane | ND | 3.4 |
| Ethylbenzene | ND | 3.4 |
| m,p-Xylenes | ND | 3.4 |
| o-Xylene | ND | 3.4 |
| Styrene | ND | 3.4 |
| Bromoform | ND | 3.4 |
| Isopropylbenzene | ND | 3.4 |
| 1,1,2,2-Tetrachloroethane | ND | 3.4 |
| 1,2,3-Trichloropropane | ND | 3.4 |
| Propylbenzene | ND | 3.4 |
| Bromobenzene | ND | 3.4 |
| 1,3,5-Trimethylbenzene | ND | 3.4 |
| 2-Chlorotoluene | ND | 3.4 |
| 4-Chlorotoluene | ND | 3.4 |
| tert-Butylbenzene | ND | 3.4 |
| 1,2,4-Trimethylbenzene | ND | 3.4 |
| sec-Butylbenzene | ND | 3.4 |
| para-Isopropyl Toluene | ND | 3.4 |
| 1,3-Dichlorobenzene | ND | 3.4 |
| 1,4-Dichlorobenzene | ND | 3.4 |
| n-Butylbenzene | ND | 3.4 |
| 1,2-Dichlorobenzene | ND | 3.4 |
| 1,2-Dibromo-3-Chloropropane | ND | 3.4 |
| 1,2,4-Trichlorobenzene | ND | 3.4 |
| Hexachlorobutadiene | ND | 3.4 |
| Naphthalene | ND | 3.4 |
| 1,2,3-Trichlorobenzene | ND | 3.4 |

| Surrogate | %REC | Limits |
|-----------------------|------|--------|
| Dibromofluoromethane | 106 | 78-134 |
| 1,2-Dichloroethane-d4 | 114 | 80-138 |
| Toluene-d8 | 98 | 80-120 |
| Bromofluorobenzene | 114 | 78-123 |

ND= Not Detected
 RL= Reporting Limit

Purgeable Organics by GC/MS

| | | | |
|-----------|-------------------------|-----------|-------------------------|
| Lab #: | 279025 | Location: | 39155 & 39183 State St. |
| Client: | PES Environmental, Inc. | Prep: | EPA 5035 |
| Project#: | 220.003.04.002 | Analysis: | EPA 8260B |
| Field ID: | W60-2.5 | Diln Fac: | 0.7123 |
| Lab ID: | 279025-009 | Batch#: | 237438 |
| Matrix: | Soil | Sampled: | 07/26/16 |
| Units: | ug/Kg | Received: | 07/26/16 |
| Basis: | as received | Analyzed: | 07/27/16 |

| Analyte | Result | RL |
|---------------------------|--------|-----|
| Freon 12 | ND | 7.1 |
| Chloromethane | ND | 7.1 |
| Vinyl Chloride | ND | 7.1 |
| Bromomethane | ND | 7.1 |
| Chloroethane | ND | 7.1 |
| Trichlorofluoromethane | ND | 3.6 |
| Acetone | ND | 14 |
| Freon 113 | ND | 3.6 |
| 1,1-Dichloroethene | ND | 3.6 |
| Methylene Chloride | ND | 14 |
| Carbon Disulfide | ND | 3.6 |
| MTBE | ND | 3.6 |
| trans-1,2-Dichloroethene | ND | 3.6 |
| Vinyl Acetate | ND | 36 |
| 1,1-Dichloroethane | ND | 3.6 |
| 2-Butanone | ND | 7.1 |
| cis-1,2-Dichloroethene | ND | 3.6 |
| 2,2-Dichloropropane | ND | 3.6 |
| Chloroform | ND | 3.6 |
| Bromochloromethane | ND | 3.6 |
| 1,1,1-Trichloroethane | ND | 3.6 |
| 1,1-Dichloropropene | ND | 3.6 |
| Carbon Tetrachloride | ND | 3.6 |
| 1,2-Dichloroethane | ND | 3.6 |
| Benzene | ND | 3.6 |
| Trichloroethene | ND | 3.6 |
| 1,2-Dichloropropane | ND | 3.6 |
| Bromodichloromethane | ND | 3.6 |
| Dibromomethane | ND | 3.6 |
| 4-Methyl-2-Pentanone | ND | 7.1 |
| cis-1,3-Dichloropropene | ND | 3.6 |
| Toluene | ND | 3.6 |
| trans-1,3-Dichloropropene | ND | 3.6 |
| 1,1,2-Trichloroethane | ND | 3.6 |
| 2-Hexanone | ND | 7.1 |
| 1,3-Dichloropropane | ND | 3.6 |
| Tetrachloroethene | ND | 3.6 |

ND= Not Detected

RL= Reporting Limit

Purgeable Organics by GC/MS

| | | | |
|-----------|-------------------------|-----------|-------------------------|
| Lab #: | 279025 | Location: | 39155 & 39183 State St. |
| Client: | PES Environmental, Inc. | Prep: | EPA 5035 |
| Project#: | 220.003.04.002 | Analysis: | EPA 8260B |
| Field ID: | W60-2.5 | Diln Fac: | 0.7123 |
| Lab ID: | 279025-009 | Batch#: | 237438 |
| Matrix: | Soil | Sampled: | 07/26/16 |
| Units: | ug/Kg | Received: | 07/26/16 |
| Basis: | as received | Analyzed: | 07/27/16 |

| Analyte | Result | RL |
|-----------------------------|--------|-----|
| Dibromochloromethane | ND | 3.6 |
| 1,2-Dibromoethane | ND | 3.6 |
| Chlorobenzene | ND | 3.6 |
| 1,1,1,2-Tetrachloroethane | ND | 3.6 |
| Ethylbenzene | ND | 3.6 |
| m,p-Xylenes | ND | 3.6 |
| o-Xylene | ND | 3.6 |
| Styrene | ND | 3.6 |
| Bromoform | ND | 3.6 |
| Isopropylbenzene | ND | 3.6 |
| 1,1,2,2-Tetrachloroethane | ND | 3.6 |
| 1,2,3-Trichloropropane | ND | 3.6 |
| Propylbenzene | ND | 3.6 |
| Bromobenzene | ND | 3.6 |
| 1,3,5-Trimethylbenzene | ND | 3.6 |
| 2-Chlorotoluene | ND | 3.6 |
| 4-Chlorotoluene | ND | 3.6 |
| tert-Butylbenzene | ND | 3.6 |
| 1,2,4-Trimethylbenzene | ND | 3.6 |
| sec-Butylbenzene | ND | 3.6 |
| para-Isopropyl Toluene | ND | 3.6 |
| 1,3-Dichlorobenzene | ND | 3.6 |
| 1,4-Dichlorobenzene | ND | 3.6 |
| n-Butylbenzene | ND | 3.6 |
| 1,2-Dichlorobenzene | ND | 3.6 |
| 1,2-Dibromo-3-Chloropropane | ND | 3.6 |
| 1,2,4-Trichlorobenzene | ND | 3.6 |
| Hexachlorobutadiene | ND | 3.6 |
| Naphthalene | ND | 3.6 |
| 1,2,3-Trichlorobenzene | ND | 3.6 |

| Surrogate | %REC | Limits |
|-----------------------|------|--------|
| Dibromofluoromethane | 108 | 78-134 |
| 1,2-Dichloroethane-d4 | 113 | 80-138 |
| Toluene-d8 | 95 | 80-120 |
| Bromofluorobenzene | 104 | 78-123 |

ND= Not Detected
 RL= Reporting Limit

Purgeable Organics by GC/MS

| | | | |
|-----------|-------------------------|-----------|-------------------------|
| Lab #: | 279025 | Location: | 39155 & 39183 State St. |
| Client: | PES Environmental, Inc. | Prep: | EPA 5035 |
| Project#: | 220.003.04.002 | Analysis: | EPA 8260B |
| Field ID: | N20-2.5 | Diln Fac: | 0.6649 |
| Lab ID: | 279025-010 | Batch#: | 237438 |
| Matrix: | Soil | Sampled: | 07/26/16 |
| Units: | ug/Kg | Received: | 07/26/16 |
| Basis: | as received | Analyzed: | 07/27/16 |

| Analyte | Result | RL |
|---------------------------|--------|-----|
| Freon 12 | ND | 6.6 |
| Chloromethane | ND | 6.6 |
| Vinyl Chloride | ND | 6.6 |
| Bromomethane | ND | 6.6 |
| Chloroethane | ND | 6.6 |
| Trichlorofluoromethane | ND | 3.3 |
| Acetone | ND | 13 |
| Freon 113 | ND | 3.3 |
| 1,1-Dichloroethene | ND | 3.3 |
| Methylene Chloride | ND | 13 |
| Carbon Disulfide | ND | 3.3 |
| MTBE | ND | 3.3 |
| trans-1,2-Dichloroethene | ND | 3.3 |
| Vinyl Acetate | ND | 33 |
| 1,1-Dichloroethane | ND | 3.3 |
| 2-Butanone | ND | 6.6 |
| cis-1,2-Dichloroethene | ND | 3.3 |
| 2,2-Dichloropropane | ND | 3.3 |
| Chloroform | ND | 3.3 |
| Bromochloromethane | ND | 3.3 |
| 1,1,1-Trichloroethane | ND | 3.3 |
| 1,1-Dichloropropene | ND | 3.3 |
| Carbon Tetrachloride | ND | 3.3 |
| 1,2-Dichloroethane | ND | 3.3 |
| Benzene | ND | 3.3 |
| Trichloroethene | ND | 3.3 |
| 1,2-Dichloropropane | ND | 3.3 |
| Bromodichloromethane | ND | 3.3 |
| Dibromomethane | ND | 3.3 |
| 4-Methyl-2-Pentanone | ND | 6.6 |
| cis-1,3-Dichloropropene | ND | 3.3 |
| Toluene | ND | 3.3 |
| trans-1,3-Dichloropropene | ND | 3.3 |
| 1,1,2-Trichloroethane | ND | 3.3 |
| 2-Hexanone | ND | 6.6 |
| 1,3-Dichloropropane | ND | 3.3 |
| Tetrachloroethene | ND | 3.3 |

ND= Not Detected

RL= Reporting Limit

Purgeable Organics by GC/MS

| | | | |
|-----------|-------------------------|-----------|-------------------------|
| Lab #: | 279025 | Location: | 39155 & 39183 State St. |
| Client: | PES Environmental, Inc. | Prep: | EPA 5035 |
| Project#: | 220.003.04.002 | Analysis: | EPA 8260B |
| Field ID: | N20-2.5 | Diln Fac: | 0.6649 |
| Lab ID: | 279025-010 | Batch#: | 237438 |
| Matrix: | Soil | Sampled: | 07/26/16 |
| Units: | ug/Kg | Received: | 07/26/16 |
| Basis: | as received | Analyzed: | 07/27/16 |

| Analyte | Result | RL |
|-----------------------------|--------|-----|
| Dibromochloromethane | ND | 3.3 |
| 1,2-Dibromoethane | ND | 3.3 |
| Chlorobenzene | ND | 3.3 |
| 1,1,1,2-Tetrachloroethane | ND | 3.3 |
| Ethylbenzene | ND | 3.3 |
| m,p-Xylenes | ND | 3.3 |
| o-Xylene | ND | 3.3 |
| Styrene | ND | 3.3 |
| Bromoform | ND | 3.3 |
| Isopropylbenzene | ND | 3.3 |
| 1,1,2,2-Tetrachloroethane | ND | 3.3 |
| 1,2,3-Trichloropropane | ND | 3.3 |
| Propylbenzene | ND | 3.3 |
| Bromobenzene | ND | 3.3 |
| 1,3,5-Trimethylbenzene | ND | 3.3 |
| 2-Chlorotoluene | ND | 3.3 |
| 4-Chlorotoluene | ND | 3.3 |
| tert-Butylbenzene | ND | 3.3 |
| 1,2,4-Trimethylbenzene | ND | 3.3 |
| sec-Butylbenzene | ND | 3.3 |
| para-Isopropyl Toluene | ND | 3.3 |
| 1,3-Dichlorobenzene | ND | 3.3 |
| 1,4-Dichlorobenzene | ND | 3.3 |
| n-Butylbenzene | ND | 3.3 |
| 1,2-Dichlorobenzene | ND | 3.3 |
| 1,2-Dibromo-3-Chloropropane | ND | 3.3 |
| 1,2,4-Trichlorobenzene | ND | 3.3 |
| Hexachlorobutadiene | ND | 3.3 |
| Naphthalene | ND | 3.3 |
| 1,2,3-Trichlorobenzene | ND | 3.3 |

| Surrogate | %REC | Limits |
|-----------------------|------|--------|
| Dibromofluoromethane | 107 | 78-134 |
| 1,2-Dichloroethane-d4 | 110 | 80-138 |
| Toluene-d8 | 92 | 80-120 |
| Bromofluorobenzene | 106 | 78-123 |

ND= Not Detected
 RL= Reporting Limit

Purgeable Organics by GC/MS

| | | | |
|-----------|-------------------------|-----------|-------------------------|
| Lab #: | 279025 | Location: | 39155 & 39183 State St. |
| Client: | PES Environmental, Inc. | Prep: | EPA 5035 |
| Project#: | 220.003.04.002 | Analysis: | EPA 8260B |
| Field ID: | N40-2.5 | Diln Fac: | 0.7386 |
| Lab ID: | 279025-011 | Batch#: | 237438 |
| Matrix: | Soil | Sampled: | 07/26/16 |
| Units: | ug/Kg | Received: | 07/26/16 |
| Basis: | as received | Analyzed: | 07/27/16 |

| Analyte | Result | RL |
|---------------------------|--------|-----|
| Freon 12 | ND | 7.4 |
| Chloromethane | ND | 7.4 |
| Vinyl Chloride | ND | 7.4 |
| Bromomethane | ND | 7.4 |
| Chloroethane | ND | 7.4 |
| Trichlorofluoromethane | ND | 3.7 |
| Acetone | ND | 15 |
| Freon 113 | ND | 3.7 |
| 1,1-Dichloroethene | ND | 3.7 |
| Methylene Chloride | ND | 15 |
| Carbon Disulfide | ND | 3.7 |
| MTBE | ND | 3.7 |
| trans-1,2-Dichloroethene | ND | 3.7 |
| Vinyl Acetate | ND | 37 |
| 1,1-Dichloroethane | ND | 3.7 |
| 2-Butanone | ND | 7.4 |
| cis-1,2-Dichloroethene | ND | 3.7 |
| 2,2-Dichloropropane | ND | 3.7 |
| Chloroform | ND | 3.7 |
| Bromochloromethane | ND | 3.7 |
| 1,1,1-Trichloroethane | ND | 3.7 |
| 1,1-Dichloropropene | ND | 3.7 |
| Carbon Tetrachloride | ND | 3.7 |
| 1,2-Dichloroethane | ND | 3.7 |
| Benzene | ND | 3.7 |
| Trichloroethene | ND | 3.7 |
| 1,2-Dichloropropane | ND | 3.7 |
| Bromodichloromethane | ND | 3.7 |
| Dibromomethane | ND | 3.7 |
| 4-Methyl-2-Pentanone | ND | 7.4 |
| cis-1,3-Dichloropropene | ND | 3.7 |
| Toluene | ND | 3.7 |
| trans-1,3-Dichloropropene | ND | 3.7 |
| 1,1,2-Trichloroethane | ND | 3.7 |
| 2-Hexanone | ND | 7.4 |
| 1,3-Dichloropropane | ND | 3.7 |
| Tetrachloroethene | ND | 3.7 |

ND= Not Detected

RL= Reporting Limit

Purgeable Organics by GC/MS

| | | | |
|-----------|-------------------------|-----------|-------------------------|
| Lab #: | 279025 | Location: | 39155 & 39183 State St. |
| Client: | PES Environmental, Inc. | Prep: | EPA 5035 |
| Project#: | 220.003.04.002 | Analysis: | EPA 8260B |
| Field ID: | N40-2.5 | Diln Fac: | 0.7386 |
| Lab ID: | 279025-011 | Batch#: | 237438 |
| Matrix: | Soil | Sampled: | 07/26/16 |
| Units: | ug/Kg | Received: | 07/26/16 |
| Basis: | as received | Analyzed: | 07/27/16 |

| Analyte | Result | RL |
|-----------------------------|--------|-----|
| Dibromochloromethane | ND | 3.7 |
| 1,2-Dibromoethane | ND | 3.7 |
| Chlorobenzene | ND | 3.7 |
| 1,1,1,2-Tetrachloroethane | ND | 3.7 |
| Ethylbenzene | ND | 3.7 |
| m,p-Xylenes | ND | 3.7 |
| o-Xylene | ND | 3.7 |
| Styrene | ND | 3.7 |
| Bromoform | ND | 3.7 |
| Isopropylbenzene | ND | 3.7 |
| 1,1,2,2-Tetrachloroethane | ND | 3.7 |
| 1,2,3-Trichloropropane | ND | 3.7 |
| Propylbenzene | ND | 3.7 |
| Bromobenzene | ND | 3.7 |
| 1,3,5-Trimethylbenzene | ND | 3.7 |
| 2-Chlorotoluene | ND | 3.7 |
| 4-Chlorotoluene | ND | 3.7 |
| tert-Butylbenzene | ND | 3.7 |
| 1,2,4-Trimethylbenzene | ND | 3.7 |
| sec-Butylbenzene | ND | 3.7 |
| para-Isopropyl Toluene | ND | 3.7 |
| 1,3-Dichlorobenzene | ND | 3.7 |
| 1,4-Dichlorobenzene | ND | 3.7 |
| n-Butylbenzene | ND | 3.7 |
| 1,2-Dichlorobenzene | ND | 3.7 |
| 1,2-Dibromo-3-Chloropropane | ND | 3.7 |
| 1,2,4-Trichlorobenzene | ND | 3.7 |
| Hexachlorobutadiene | ND | 3.7 |
| Naphthalene | ND | 3.7 |
| 1,2,3-Trichlorobenzene | ND | 3.7 |

| Surrogate | %REC | Limits |
|-----------------------|------|--------|
| Dibromofluoromethane | 102 | 78-134 |
| 1,2-Dichloroethane-d4 | 107 | 80-138 |
| Toluene-d8 | 97 | 80-120 |
| Bromofluorobenzene | 111 | 78-123 |

ND= Not Detected
 RL= Reporting Limit

Purgeable Organics by GC/MS

| | | | |
|-----------|-------------------------|-----------|-------------------------|
| Lab #: | 279025 | Location: | 39155 & 39183 State St. |
| Client: | PES Environmental, Inc. | Prep: | EPA 5035 |
| Project#: | 220.003.04.002 | Analysis: | EPA 8260B |
| Field ID: | E40-2.5 | Diln Fac: | 0.6658 |
| Lab ID: | 279025-012 | Batch#: | 237438 |
| Matrix: | Soil | Sampled: | 07/26/16 |
| Units: | ug/Kg | Received: | 07/26/16 |
| Basis: | as received | Analyzed: | 07/27/16 |

| Analyte | Result | RL |
|---------------------------|--------|-----|
| Freon 12 | ND | 6.7 |
| Chloromethane | ND | 6.7 |
| Vinyl Chloride | ND | 6.7 |
| Bromomethane | ND | 6.7 |
| Chloroethane | ND | 6.7 |
| Trichlorofluoromethane | ND | 3.3 |
| Acetone | ND | 13 |
| Freon 113 | ND | 3.3 |
| 1,1-Dichloroethene | ND | 3.3 |
| Methylene Chloride | ND | 13 |
| Carbon Disulfide | ND | 3.3 |
| MTBE | ND | 3.3 |
| trans-1,2-Dichloroethene | ND | 3.3 |
| Vinyl Acetate | ND | 33 |
| 1,1-Dichloroethane | ND | 3.3 |
| 2-Butanone | ND | 6.7 |
| cis-1,2-Dichloroethene | ND | 3.3 |
| 2,2-Dichloropropane | ND | 3.3 |
| Chloroform | ND | 3.3 |
| Bromochloromethane | ND | 3.3 |
| 1,1,1-Trichloroethane | ND | 3.3 |
| 1,1-Dichloropropene | ND | 3.3 |
| Carbon Tetrachloride | ND | 3.3 |
| 1,2-Dichloroethane | ND | 3.3 |
| Benzene | ND | 3.3 |
| Trichloroethene | ND | 3.3 |
| 1,2-Dichloropropane | ND | 3.3 |
| Bromodichloromethane | ND | 3.3 |
| Dibromomethane | ND | 3.3 |
| 4-Methyl-2-Pentanone | ND | 6.7 |
| cis-1,3-Dichloropropene | ND | 3.3 |
| Toluene | ND | 3.3 |
| trans-1,3-Dichloropropene | ND | 3.3 |
| 1,1,2-Trichloroethane | ND | 3.3 |
| 2-Hexanone | ND | 6.7 |
| 1,3-Dichloropropane | ND | 3.3 |
| Tetrachloroethene | ND | 3.3 |

ND= Not Detected

RL= Reporting Limit

Purgeable Organics by GC/MS

| | | | |
|-----------|-------------------------|-----------|-------------------------|
| Lab #: | 279025 | Location: | 39155 & 39183 State St. |
| Client: | PES Environmental, Inc. | Prep: | EPA 5035 |
| Project#: | 220.003.04.002 | Analysis: | EPA 8260B |
| Field ID: | E40-2.5 | Diln Fac: | 0.6658 |
| Lab ID: | 279025-012 | Batch#: | 237438 |
| Matrix: | Soil | Sampled: | 07/26/16 |
| Units: | ug/Kg | Received: | 07/26/16 |
| Basis: | as received | Analyzed: | 07/27/16 |

| Analyte | Result | RL |
|-----------------------------|--------|-----|
| Dibromochloromethane | ND | 3.3 |
| 1,2-Dibromoethane | ND | 3.3 |
| Chlorobenzene | ND | 3.3 |
| 1,1,1,2-Tetrachloroethane | ND | 3.3 |
| Ethylbenzene | ND | 3.3 |
| m,p-Xylenes | ND | 3.3 |
| o-Xylene | ND | 3.3 |
| Styrene | ND | 3.3 |
| Bromoform | ND | 3.3 |
| Isopropylbenzene | ND | 3.3 |
| 1,1,2,2-Tetrachloroethane | ND | 3.3 |
| 1,2,3-Trichloropropane | ND | 3.3 |
| Propylbenzene | ND | 3.3 |
| Bromobenzene | ND | 3.3 |
| 1,3,5-Trimethylbenzene | ND | 3.3 |
| 2-Chlorotoluene | ND | 3.3 |
| 4-Chlorotoluene | ND | 3.3 |
| tert-Butylbenzene | ND | 3.3 |
| 1,2,4-Trimethylbenzene | ND | 3.3 |
| sec-Butylbenzene | ND | 3.3 |
| para-Isopropyl Toluene | ND | 3.3 |
| 1,3-Dichlorobenzene | ND | 3.3 |
| 1,4-Dichlorobenzene | ND | 3.3 |
| n-Butylbenzene | ND | 3.3 |
| 1,2-Dichlorobenzene | ND | 3.3 |
| 1,2-Dibromo-3-Chloropropane | ND | 3.3 |
| 1,2,4-Trichlorobenzene | ND | 3.3 |
| Hexachlorobutadiene | ND | 3.3 |
| Naphthalene | ND | 3.3 |
| 1,2,3-Trichlorobenzene | ND | 3.3 |

| Surrogate | %REC | Limits |
|-----------------------|------|--------|
| Dibromofluoromethane | 110 | 78-134 |
| 1,2-Dichloroethane-d4 | 113 | 80-138 |
| Toluene-d8 | 93 | 80-120 |
| Bromofluorobenzene | 105 | 78-123 |

ND= Not Detected
 RL= Reporting Limit

Batch QC Report

| Purgeable Organics by GC/MS | | | |
|-----------------------------|-------------------------|-----------|-------------------------|
| Lab #: | 279025 | Location: | 39155 & 39183 State St. |
| Client: | PES Environmental, Inc. | Prep: | EPA 5030B |
| Project#: | 220.003.04.002 | Analysis: | EPA 8260B |
| Type: | LCS | Diln Fac: | 1.000 |
| Lab ID: | QC844700 | Batch#: | 237409 |
| Matrix: | Soil | Analyzed: | 07/27/16 |
| Units: | ug/Kg | | |

| Analyte | Spiked | Result | %REC | Limits |
|--------------------|--------|--------|------|--------|
| 1,1-Dichloroethene | 25.00 | 27.87 | 111 | 70-134 |
| Benzene | 25.00 | 27.48 | 110 | 80-123 |
| Trichloroethene | 25.00 | 26.47 | 106 | 80-128 |
| Toluene | 25.00 | 25.71 | 103 | 80-120 |
| Chlorobenzene | 25.00 | 25.78 | 103 | 80-123 |

| Surrogate | %REC | Limits |
|-----------------------|------|--------|
| Dibromofluoromethane | 110 | 78-134 |
| 1,2-Dichloroethane-d4 | 118 | 80-138 |
| Toluene-d8 | 102 | 80-120 |
| Bromofluorobenzene | 117 | 78-123 |

Batch QC Report

| Purgeable Organics by GC/MS | | | |
|------------------------------------|-------------------------|-----------|-------------------------|
| Lab #: | 279025 | Location: | 39155 & 39183 State St. |
| Client: | PES Environmental, Inc. | Prep: | EPA 5030B |
| Project#: | 220.003.04.002 | Analysis: | EPA 8260B |
| Type: | BLANK | Diln Fac: | 1.000 |
| Lab ID: | QC844701 | Batch#: | 237409 |
| Matrix: | Soil | Analyzed: | 07/27/16 |
| Units: | ug/Kg | | |

| Analyte | Result | RL |
|---------------------------|---------------|-----------|
| Freon 12 | ND | 10 |
| Chloromethane | ND | 10 |
| Vinyl Chloride | ND | 10 |
| Bromomethane | ND | 10 |
| Chloroethane | ND | 10 |
| Trichlorofluoromethane | ND | 5.0 |
| Acetone | ND | 20 |
| Freon 113 | ND | 5.0 |
| 1,1-Dichloroethene | ND | 5.0 |
| Methylene Chloride | ND | 20 |
| Carbon Disulfide | ND | 5.0 |
| MTBE | ND | 5.0 |
| trans-1,2-Dichloroethene | ND | 5.0 |
| Vinyl Acetate | ND | 50 |
| 1,1-Dichloroethane | ND | 5.0 |
| 2-Butanone | ND | 10 |
| cis-1,2-Dichloroethene | ND | 5.0 |
| 2,2-Dichloropropane | ND | 5.0 |
| Chloroform | ND | 5.0 |
| Bromochloromethane | ND | 5.0 |
| 1,1,1-Trichloroethane | ND | 5.0 |
| 1,1-Dichloropropene | ND | 5.0 |
| Carbon Tetrachloride | ND | 5.0 |
| 1,2-Dichloroethane | ND | 5.0 |
| Benzene | ND | 5.0 |
| Trichloroethene | ND | 5.0 |
| 1,2-Dichloropropane | ND | 5.0 |
| Bromodichloromethane | ND | 5.0 |
| Dibromomethane | ND | 5.0 |
| 4-Methyl-2-Pentanone | ND | 10 |
| cis-1,3-Dichloropropene | ND | 5.0 |
| Toluene | ND | 5.0 |
| trans-1,3-Dichloropropene | ND | 5.0 |
| 1,1,2-Trichloroethane | ND | 5.0 |
| 2-Hexanone | ND | 10 |
| 1,3-Dichloropropane | ND | 5.0 |
| Tetrachloroethene | ND | 5.0 |

ND= Not Detected

RL= Reporting Limit

Batch QC Report

| Purgeable Organics by GC/MS | | | |
|------------------------------------|-------------------------|-----------|-------------------------|
| Lab #: | 279025 | Location: | 39155 & 39183 State St. |
| Client: | PES Environmental, Inc. | Prep: | EPA 5030B |
| Project#: | 220.003.04.002 | Analysis: | EPA 8260B |
| Type: | BLANK | Diln Fac: | 1.000 |
| Lab ID: | QC844701 | Batch#: | 237409 |
| Matrix: | Soil | Analyzed: | 07/27/16 |
| Units: | ug/Kg | | |

| Analyte | Result | RL |
|-----------------------------|---------------|-----------|
| Dibromochloromethane | ND | 5.0 |
| 1,2-Dibromoethane | ND | 5.0 |
| Chlorobenzene | ND | 5.0 |
| 1,1,1,2-Tetrachloroethane | ND | 5.0 |
| Ethylbenzene | ND | 5.0 |
| m,p-Xylenes | ND | 5.0 |
| o-Xylene | ND | 5.0 |
| Styrene | ND | 5.0 |
| Bromoform | ND | 5.0 |
| Isopropylbenzene | ND | 5.0 |
| 1,1,2,2-Tetrachloroethane | ND | 5.0 |
| 1,2,3-Trichloropropane | ND | 5.0 |
| Propylbenzene | ND | 5.0 |
| Bromobenzene | ND | 5.0 |
| 1,3,5-Trimethylbenzene | ND | 5.0 |
| 2-Chlorotoluene | ND | 5.0 |
| 4-Chlorotoluene | ND | 5.0 |
| tert-Butylbenzene | ND | 5.0 |
| 1,2,4-Trimethylbenzene | ND | 5.0 |
| sec-Butylbenzene | ND | 5.0 |
| para-Isopropyl Toluene | ND | 5.0 |
| 1,3-Dichlorobenzene | ND | 5.0 |
| 1,4-Dichlorobenzene | ND | 5.0 |
| n-Butylbenzene | ND | 5.0 |
| 1,2-Dichlorobenzene | ND | 5.0 |
| 1,2-Dibromo-3-Chloropropane | ND | 5.0 |
| 1,2,4-Trichlorobenzene | ND | 5.0 |
| Hexachlorobutadiene | ND | 5.0 |
| Naphthalene | ND | 5.0 |
| 1,2,3-Trichlorobenzene | ND | 5.0 |

| Surrogate | %REC | Limits |
|-----------------------|-------------|---------------|
| Dibromofluoromethane | 112 | 78-134 |
| 1,2-Dichloroethane-d4 | 119 | 80-138 |
| Toluene-d8 | 103 | 80-120 |
| Bromofluorobenzene | 120 | 78-123 |

ND= Not Detected

RL= Reporting Limit

Batch QC Report

| Purgeable Organics by GC/MS | | | |
|------------------------------------|-------------------------|-----------|-------------------------|
| Lab #: | 279025 | Location: | 39155 & 39183 State St. |
| Client: | PES Environmental, Inc. | Prep: | EPA 5030B |
| Project#: | 220.003.04.002 | Analysis: | EPA 8260B |
| Field ID: | ZZZZZZZZZZ | Batch#: | 237409 |
| MSS Lab ID: | 278998-002 | Sampled: | 07/26/16 |
| Matrix: | Soil | Received: | 07/26/16 |
| Units: | ug/Kg | Analyzed: | 07/27/16 |
| Basis: | as received | | |

Type: MS Diln Fac: 0.9597
 Lab ID: QC844748

| Analyte | MSS Result | Spiked | Result | %REC | Limits |
|--------------------|------------|--------|--------|------|--------|
| 1,1-Dichloroethene | <0.5927 | 47.98 | 59.78 | 125 | 56-133 |
| Benzene | <0.6906 | 47.98 | 57.21 | 119 | 57-120 |
| Trichloroethene | <0.7193 | 47.98 | 55.37 | 115 | 49-145 |
| Toluene | <0.7564 | 47.98 | 52.16 | 109 | 51-120 |
| Chlorobenzene | <0.6201 | 47.98 | 50.62 | 105 | 47-120 |

| Surrogate | %REC | Limits |
|-----------------------|------|--------|
| Dibromofluoromethane | 113 | 78-134 |
| 1,2-Dichloroethane-d4 | 125 | 80-138 |
| Toluene-d8 | 101 | 80-120 |
| Bromofluorobenzene | 116 | 78-123 |

Type: MSD Diln Fac: 0.9328
 Lab ID: QC844749

| Analyte | Spiked | Result | %REC | Limits | RPD | Lim |
|--------------------|--------|--------|------|--------|-----|-----|
| 1,1-Dichloroethene | 46.64 | 57.94 | 124 | 56-133 | 0 | 46 |
| Benzene | 46.64 | 53.56 | 115 | 57-120 | 4 | 44 |
| Trichloroethene | 46.64 | 52.01 | 112 | 49-145 | 3 | 46 |
| Toluene | 46.64 | 49.44 | 106 | 51-120 | 3 | 47 |
| Chlorobenzene | 46.64 | 47.53 | 102 | 47-120 | 3 | 50 |

| Surrogate | %REC | Limits |
|-----------------------|------|--------|
| Dibromofluoromethane | 114 | 78-134 |
| 1,2-Dichloroethane-d4 | 122 | 80-138 |
| Toluene-d8 | 101 | 80-120 |
| Bromofluorobenzene | 114 | 78-123 |

RPD= Relative Percent Difference

Batch QC Report

| Purgeable Organics by GC/MS | | | |
|-----------------------------|-------------------------|-----------|-------------------------|
| Lab #: | 279025 | Location: | 39155 & 39183 State St. |
| Client: | PES Environmental, Inc. | Prep: | EPA 5035 |
| Project#: | 220.003.04.002 | Analysis: | EPA 8260B |
| Type: | LCS | Diln Fac: | 1.000 |
| Lab ID: | QC844834 | Batch#: | 237438 |
| Matrix: | Soil | Analyzed: | 07/27/16 |
| Units: | ug/Kg | | |

| Analyte | Spiked | Result | %REC | Limits |
|--------------------|--------|--------|------|--------|
| 1,1-Dichloroethene | 25.00 | 21.98 | 88 | 70-134 |
| Benzene | 25.00 | 24.13 | 97 | 80-123 |
| Trichloroethene | 25.00 | 25.11 | 100 | 80-128 |
| Toluene | 25.00 | 24.22 | 97 | 80-120 |
| Chlorobenzene | 25.00 | 23.66 | 95 | 80-123 |

| Surrogate | %REC | Limits |
|-----------------------|------|--------|
| Dibromofluoromethane | 105 | 78-134 |
| 1,2-Dichloroethane-d4 | 100 | 80-138 |
| Toluene-d8 | 97 | 80-120 |
| Bromofluorobenzene | 103 | 78-123 |

Batch QC Report

| Purgeable Organics by GC/MS | | | |
|------------------------------------|-------------------------|-----------|-------------------------|
| Lab #: | 279025 | Location: | 39155 & 39183 State St. |
| Client: | PES Environmental, Inc. | Prep: | EPA 5035 |
| Project#: | 220.003.04.002 | Analysis: | EPA 8260B |
| Type: | BLANK | Diln Fac: | 1.000 |
| Lab ID: | QC844835 | Batch#: | 237438 |
| Matrix: | Soil | Analyzed: | 07/27/16 |
| Units: | ug/Kg | | |

| Analyte | Result | RL |
|---------------------------|---------------|-----------|
| Freon 12 | ND | 10 |
| Chloromethane | ND | 10 |
| Vinyl Chloride | ND | 10 |
| Bromomethane | ND | 10 |
| Chloroethane | ND | 10 |
| Trichlorofluoromethane | ND | 5.0 |
| Acetone | ND | 20 |
| Freon 113 | ND | 5.0 |
| 1,1-Dichloroethene | ND | 5.0 |
| Methylene Chloride | ND | 20 |
| Carbon Disulfide | ND | 5.0 |
| MTBE | ND | 5.0 |
| trans-1,2-Dichloroethene | ND | 5.0 |
| Vinyl Acetate | ND | 50 |
| 1,1-Dichloroethane | ND | 5.0 |
| 2-Butanone | ND | 10 |
| cis-1,2-Dichloroethene | ND | 5.0 |
| 2,2-Dichloropropane | ND | 5.0 |
| Chloroform | ND | 5.0 |
| Bromochloromethane | ND | 5.0 |
| 1,1,1-Trichloroethane | ND | 5.0 |
| 1,1-Dichloropropene | ND | 5.0 |
| Carbon Tetrachloride | ND | 5.0 |
| 1,2-Dichloroethane | ND | 5.0 |
| Benzene | ND | 5.0 |
| Trichloroethene | ND | 5.0 |
| 1,2-Dichloropropane | ND | 5.0 |
| Bromodichloromethane | ND | 5.0 |
| Dibromomethane | ND | 5.0 |
| 4-Methyl-2-Pentanone | ND | 10 |
| cis-1,3-Dichloropropene | ND | 5.0 |
| Toluene | ND | 5.0 |
| trans-1,3-Dichloropropene | ND | 5.0 |
| 1,1,2-Trichloroethane | ND | 5.0 |
| 2-Hexanone | ND | 10 |
| 1,3-Dichloropropane | ND | 5.0 |
| Tetrachloroethene | ND | 5.0 |

ND= Not Detected

RL= Reporting Limit

Batch QC Report

| Purgeable Organics by GC/MS | | | |
|------------------------------------|-------------------------|-----------|-------------------------|
| Lab #: | 279025 | Location: | 39155 & 39183 State St. |
| Client: | PES Environmental, Inc. | Prep: | EPA 5035 |
| Project#: | 220.003.04.002 | Analysis: | EPA 8260B |
| Type: | BLANK | Diln Fac: | 1.000 |
| Lab ID: | QC844835 | Batch#: | 237438 |
| Matrix: | Soil | Analyzed: | 07/27/16 |
| Units: | ug/Kg | | |

| Analyte | Result | RL |
|-----------------------------|---------------|-----------|
| Dibromochloromethane | ND | 5.0 |
| 1,2-Dibromoethane | ND | 5.0 |
| Chlorobenzene | ND | 5.0 |
| 1,1,1,2-Tetrachloroethane | ND | 5.0 |
| Ethylbenzene | ND | 5.0 |
| m,p-Xylenes | ND | 5.0 |
| o-Xylene | ND | 5.0 |
| Styrene | ND | 5.0 |
| Bromoform | ND | 5.0 |
| Isopropylbenzene | ND | 5.0 |
| 1,1,2,2-Tetrachloroethane | ND | 5.0 |
| 1,2,3-Trichloropropane | ND | 5.0 |
| Propylbenzene | ND | 5.0 |
| Bromobenzene | ND | 5.0 |
| 1,3,5-Trimethylbenzene | ND | 5.0 |
| 2-Chlorotoluene | ND | 5.0 |
| 4-Chlorotoluene | ND | 5.0 |
| tert-Butylbenzene | ND | 5.0 |
| 1,2,4-Trimethylbenzene | ND | 5.0 |
| sec-Butylbenzene | ND | 5.0 |
| para-Isopropyl Toluene | ND | 5.0 |
| 1,3-Dichlorobenzene | ND | 5.0 |
| 1,4-Dichlorobenzene | ND | 5.0 |
| n-Butylbenzene | ND | 5.0 |
| 1,2-Dichlorobenzene | ND | 5.0 |
| 1,2-Dibromo-3-Chloropropane | ND | 5.0 |
| 1,2,4-Trichlorobenzene | ND | 5.0 |
| Hexachlorobutadiene | ND | 5.0 |
| Naphthalene | ND | 5.0 |
| 1,2,3-Trichlorobenzene | ND | 5.0 |

| Surrogate | %REC | Limits |
|-----------------------|-------------|---------------|
| Dibromofluoromethane | 107 | 78-134 |
| 1,2-Dichloroethane-d4 | 108 | 80-138 |
| Toluene-d8 | 94 | 80-120 |
| Bromofluorobenzene | 106 | 78-123 |

ND= Not Detected

RL= Reporting Limit

Batch QC Report

| Purgeable Organics by GC/MS | | | |
|-----------------------------|-------------------------|-----------|-------------------------|
| Lab #: | 279025 | Location: | 39155 & 39183 State St. |
| Client: | PES Environmental, Inc. | Prep: | EPA 5030B |
| Project#: | 220.003.04.002 | Analysis: | EPA 8260B |
| Field ID: | ZZZZZZZZZZ | Basis: | as received |
| MSS Lab ID: | 279047-001 | Batch#: | 237438 |
| Matrix: | Soil | Sampled: | 07/27/16 |
| Units: | ug/Kg | Received: | 07/27/16 |

Type: MS Diln Fac: 0.9881
 Lab ID: QC844869 Analyzed: 07/27/16

| Analyte | MSS Result | Spiked | Result | %REC | Limits |
|--------------------|------------|--------|--------|------|--------|
| 1,1-Dichloroethene | <0.4191 | 49.41 | 45.84 | 93 | 56-133 |
| Benzene | <0.4155 | 49.41 | 47.30 | 96 | 57-120 |
| Trichloroethene | <0.3992 | 49.41 | 49.86 | 101 | 49-145 |
| Toluene | <0.3018 | 49.41 | 46.89 | 95 | 51-120 |
| Chlorobenzene | <0.3764 | 49.41 | 44.27 | 90 | 47-120 |

| Surrogate | %REC | Limits |
|-----------------------|------|--------|
| Dibromofluoromethane | 102 | 78-134 |
| 1,2-Dichloroethane-d4 | 99 | 80-138 |
| Toluene-d8 | 94 | 80-120 |
| Bromofluorobenzene | 98 | 78-123 |

Type: MSD Diln Fac: 0.9259
 Lab ID: QC844870 Analyzed: 07/28/16

| Analyte | Spiked | Result | %REC | Limits | RPD | Lim |
|--------------------|--------|--------|------|--------|-----|-----|
| 1,1-Dichloroethene | 46.30 | 41.28 | 89 | 56-133 | 4 | 46 |
| Benzene | 46.30 | 43.57 | 94 | 57-120 | 2 | 44 |
| Trichloroethene | 46.30 | 45.36 | 98 | 49-145 | 3 | 46 |
| Toluene | 46.30 | 42.78 | 92 | 51-120 | 3 | 47 |
| Chlorobenzene | 46.30 | 40.01 | 86 | 47-120 | 4 | 50 |

| Surrogate | %REC | Limits |
|-----------------------|------|--------|
| Dibromofluoromethane | 98 | 78-134 |
| 1,2-Dichloroethane-d4 | 98 | 80-138 |
| Toluene-d8 | 95 | 80-120 |
| Bromofluorobenzene | 99 | 78-123 |

RPD= Relative Percent Difference

| Semivolatile Organics by GC/MS | | | |
|--------------------------------|-------------------------|-----------|-------------------------|
| Lab #: | 279025 | Location: | 39155 & 39183 State St. |
| Client: | PES Environmental, Inc. | Prep: | EPA 3550B |
| Project#: | 220.003.04.002 | Analysis: | EPA 8270C |
| Field ID: | N20-5FLR | Batch#: | 237391 |
| Lab ID: | 279025-006 | Sampled: | 07/26/16 |
| Matrix: | Soil | Received: | 07/26/16 |
| Units: | ug/Kg | Prepared: | 07/26/16 |
| Basis: | as received | | |

| Analyte | Result | RL | Diln Fac | Analyzed |
|------------------------------|--------|-------|----------|----------|
| N-Nitrosodimethylamine | ND | 330 | 1.000 | 07/28/16 |
| Phenol | ND | 330 | 1.000 | 07/28/16 |
| bis(2-Chloroethyl)ether | ND | 330 | 1.000 | 07/28/16 |
| 2-Chlorophenol | ND | 330 | 1.000 | 07/28/16 |
| 1,3-Dichlorobenzene | ND | 330 | 1.000 | 07/28/16 |
| 1,4-Dichlorobenzene | ND | 330 | 1.000 | 07/28/16 |
| Benzyl alcohol | ND | 330 | 1.000 | 07/28/16 |
| 1,2-Dichlorobenzene | ND | 330 | 1.000 | 07/28/16 |
| 2-Methylphenol | ND | 330 | 1.000 | 07/28/16 |
| bis(2-Chloroisopropyl) ether | ND | 330 | 1.000 | 07/28/16 |
| 4-Methylphenol | ND | 330 | 1.000 | 07/28/16 |
| N-Nitroso-di-n-propylamine | ND | 330 | 1.000 | 07/28/16 |
| Hexachloroethane | ND | 330 | 1.000 | 07/28/16 |
| Nitrobenzene | ND | 330 | 1.000 | 07/28/16 |
| Isophorone | ND | 330 | 1.000 | 07/28/16 |
| 2-Nitrophenol | ND | 660 | 1.000 | 07/28/16 |
| 2,4-Dimethylphenol | ND | 330 | 1.000 | 07/28/16 |
| Benzoic acid | ND | 1,700 | 1.000 | 07/28/16 |
| bis(2-Chloroethoxy)methane | ND | 330 | 1.000 | 07/28/16 |
| 2,4-Dichlorophenol | ND | 330 | 1.000 | 07/28/16 |
| 1,2,4-Trichlorobenzene | ND | 330 | 1.000 | 07/28/16 |
| Naphthalene | ND | 66 | 1.000 | 07/28/16 |
| 4-Chloroaniline | ND | 330 | 1.000 | 07/28/16 |
| Hexachlorobutadiene | ND | 330 | 1.000 | 07/28/16 |
| 4-Chloro-3-methylphenol | ND | 330 | 1.000 | 07/28/16 |
| 2-Methylnaphthalene | ND | 66 | 1.000 | 07/28/16 |
| Hexachlorocyclopentadiene | ND | 660 | 1.000 | 07/28/16 |
| 2,4,6-Trichlorophenol | ND | 330 | 1.000 | 07/28/16 |
| 2,4,5-Trichlorophenol | ND | 330 | 1.000 | 07/28/16 |
| 2-Chloronaphthalene | ND | 330 | 1.000 | 07/28/16 |
| 2-Nitroaniline | ND | 660 | 1.000 | 07/28/16 |
| Dimethylphthalate | ND | 330 | 1.000 | 07/28/16 |
| Acenaphthylene | ND | 66 | 1.000 | 07/28/16 |
| 2,6-Dinitrotoluene | ND | 330 | 1.000 | 07/28/16 |
| 3-Nitroaniline | ND | 660 | 1.000 | 07/28/16 |
| Acenaphthene | ND | 66 | 1.000 | 07/28/16 |
| 2,4-Dinitrophenol | ND | 660 | 1.000 | 07/28/16 |
| 4-Nitrophenol | ND | 660 | 1.000 | 07/28/16 |
| Dibenzofuran | ND | 330 | 1.000 | 07/28/16 |
| 2,4-Dinitrotoluene | ND | 330 | 1.000 | 07/28/16 |
| Diethylphthalate | ND | 330 | 1.000 | 07/28/16 |
| Fluorene | ND | 66 | 1.000 | 07/28/16 |
| 4-Chlorophenyl-phenylether | ND | 330 | 1.000 | 07/28/16 |
| 4-Nitroaniline | ND | 660 | 1.000 | 07/28/16 |
| 4,6-Dinitro-2-methylphenol | ND | 660 | 1.000 | 07/28/16 |
| N-Nitrosodiphenylamine | ND | 330 | 1.000 | 07/28/16 |
| Azobenzene | ND | 330 | 1.000 | 07/28/16 |
| 4-Bromophenyl-phenylether | ND | 330 | 1.000 | 07/28/16 |
| Hexachlorobenzene | ND | 330 | 1.000 | 07/28/16 |
| Pentachlorophenol | ND | 660 | 1.000 | 07/28/16 |
| Phenanthrene | ND | 66 | 1.000 | 07/28/16 |
| Anthracene | ND | 66 | 1.000 | 07/28/16 |
| Di-n-butylphthalate | ND | 330 | 1.000 | 07/28/16 |

*= Value outside of QC limits; see narrative

ND= Not Detected

RL= Reporting Limit

| Semivolatile Organics by GC/MS | | | |
|--------------------------------|-------------------------|-----------|-------------------------|
| Lab #: | 279025 | Location: | 39155 & 39183 State St. |
| Client: | PES Environmental, Inc. | Prep: | EPA 3550B |
| Project#: | 220.003.04.002 | Analysis: | EPA 8270C |
| Field ID: | N20-5FLR | Batch#: | 237391 |
| Lab ID: | 279025-006 | Sampled: | 07/26/16 |
| Matrix: | Soil | Received: | 07/26/16 |
| Units: | ug/Kg | Prepared: | 07/26/16 |
| Basis: | as received | | |

| Analyte | Result | RL | Diln Fac | Analyzed |
|----------------------------|--------|-----|----------|----------|
| Fluoranthene | ND | 66 | 1.000 | 07/28/16 |
| Pyrene | ND | 66 | 1.000 | 07/28/16 |
| Butylbenzylphthalate | ND | 330 | 1.000 | 07/28/16 |
| 3,3'-Dichlorobenzidine | ND | 660 | 1.000 | 07/28/16 |
| Benzo(a)anthracene | ND | 66 | 1.000 | 07/28/16 |
| Chrysene | ND | 66 | 1.000 | 07/28/16 |
| bis(2-Ethylhexyl)phthalate | ND | 330 | 1.000 | 07/28/16 |
| Di-n-octylphthalate | ND | 330 | 1.000 | 07/28/16 |
| Benzo(b)fluoranthene | ND | 66 | 1.000 | 07/28/16 |
| Benzo(k)fluoranthene | ND | 66 | 1.000 | 07/28/16 |
| Benzo(a)pyrene | ND | 66 | 1.000 | 07/28/16 |
| Indeno(1,2,3-cd)pyrene | ND | 66 | 1.000 | 07/28/16 |
| Dibenz(a,h)anthracene | ND | 66 | 1.000 | 07/28/16 |
| Benzo(g,h,i)perylene | ND | 66 | 1.000 | 07/28/16 |

| Surrogate | %REC | Limits | Diln Fac | Analyzed |
|----------------------|-------|--------|----------|----------|
| 2-Fluorophenol | 118 | 25-120 | 1.000 | 07/28/16 |
| Phenol-d5 | 117 | 36-120 | 1.000 | 07/28/16 |
| 2,4,6-Tribromophenol | 128 * | 27-120 | 2.000 | 07/29/16 |
| Nitrobenzene-d5 | 107 | 44-120 | 1.000 | 07/28/16 |
| 2-Fluorobiphenyl | 114 | 47-120 | 1.000 | 07/28/16 |
| Terphenyl-d14 | 98 | 49-120 | 1.000 | 07/28/16 |

*= Value outside of QC limits; see narrative
 ND= Not Detected
 RL= Reporting Limit

| Semivolatile Organics by GC/MS | | | |
|--------------------------------|-------------------------|-----------|-------------------------|
| Lab #: | 279025 | Location: | 39155 & 39183 State St. |
| Client: | PES Environmental, Inc. | Prep: | EPA 3550B |
| Project#: | 220.003.04.002 | Analysis: | EPA 8270C |
| Field ID: | E40-6FLR | Batch#: | 237391 |
| Lab ID: | 279025-007 | Sampled: | 07/26/16 |
| Matrix: | Soil | Received: | 07/26/16 |
| Units: | ug/Kg | Prepared: | 07/26/16 |
| Basis: | as received | Analyzed: | 07/28/16 |
| Diln Fac: | 3.000 | | |

| Analyte | Result | RL |
|------------------------------|--------|-------|
| N-Nitrosodimethylamine | ND | 1,000 |
| Phenol | ND | 1,000 |
| bis(2-Chloroethyl)ether | ND | 1,000 |
| 2-Chlorophenol | ND | 1,000 |
| 1,3-Dichlorobenzene | ND | 1,000 |
| 1,4-Dichlorobenzene | ND | 1,000 |
| Benzyl alcohol | ND | 1,000 |
| 1,2-Dichlorobenzene | ND | 1,000 |
| 2-Methylphenol | ND | 1,000 |
| bis(2-Chloroisopropyl) ether | ND | 1,000 |
| 4-Methylphenol | ND | 1,000 |
| N-Nitroso-di-n-propylamine | ND | 1,000 |
| Hexachloroethane | ND | 1,000 |
| Nitrobenzene | ND | 1,000 |
| Isophorone | ND | 1,000 |
| 2-Nitrophenol | ND | 2,000 |
| 2,4-Dimethylphenol | ND | 1,000 |
| Benzoic acid | ND | 5,000 |
| bis(2-Chloroethoxy)methane | ND | 1,000 |
| 2,4-Dichlorophenol | ND | 1,000 |
| 1,2,4-Trichlorobenzene | ND | 1,000 |
| Naphthalene | ND | 200 |
| 4-Chloroaniline | ND | 1,000 |
| Hexachlorobutadiene | ND | 1,000 |
| 4-Chloro-3-methylphenol | ND | 1,000 |
| 2-Methylnaphthalene | ND | 200 |
| Hexachlorocyclopentadiene | ND | 2,000 |
| 2,4,6-Trichlorophenol | ND | 1,000 |
| 2,4,5-Trichlorophenol | ND | 1,000 |
| 2-Chloronaphthalene | ND | 1,000 |
| 2-Nitroaniline | ND | 2,000 |
| Dimethylphthalate | ND | 1,000 |
| Acenaphthylene | ND | 200 |
| 2,6-Dinitrotoluene | ND | 1,000 |
| 3-Nitroaniline | ND | 2,000 |
| Acenaphthene | ND | 200 |
| 2,4-Dinitrophenol | ND | 2,000 |
| 4-Nitrophenol | ND | 2,000 |
| Dibenzofuran | ND | 1,000 |
| 2,4-Dinitrotoluene | ND | 1,000 |
| Diethylphthalate | ND | 1,000 |
| Fluorene | ND | 200 |
| 4-Chlorophenyl-phenylether | ND | 1,000 |
| 4-Nitroaniline | ND | 2,000 |
| 4,6-Dinitro-2-methylphenol | ND | 2,000 |
| N-Nitrosodiphenylamine | ND | 1,000 |
| Azobenzene | ND | 1,000 |
| 4-Bromophenyl-phenylether | ND | 1,000 |
| Hexachlorobenzene | ND | 1,000 |
| Pentachlorophenol | ND | 2,000 |
| Phenanthrene | ND | 200 |
| Anthracene | ND | 200 |
| Di-n-butylphthalate | ND | 1,000 |

ND= Not Detected
 RL= Reporting Limit

| Semivolatile Organics by GC/MS | | | |
|--------------------------------|-------------------------|-----------|-------------------------|
| Lab #: | 279025 | Location: | 39155 & 39183 State St. |
| Client: | PES Environmental, Inc. | Prep: | EPA 3550B |
| Project#: | 220.003.04.002 | Analysis: | EPA 8270C |
| Field ID: | E40-6FLR | Batch#: | 237391 |
| Lab ID: | 279025-007 | Sampled: | 07/26/16 |
| Matrix: | Soil | Received: | 07/26/16 |
| Units: | ug/Kg | Prepared: | 07/26/16 |
| Basis: | as received | Analyzed: | 07/28/16 |
| Diln Fac: | 3.000 | | |

| Analyte | Result | RL |
|----------------------------|--------|-------|
| Fluoranthene | ND | 200 |
| Pyrene | ND | 200 |
| Butylbenzylphthalate | ND | 1,000 |
| 3,3'-Dichlorobenzidine | ND | 2,000 |
| Benzo(a)anthracene | ND | 200 |
| Chrysene | ND | 200 |
| bis(2-Ethylhexyl)phthalate | ND | 1,000 |
| Di-n-octylphthalate | ND | 1,000 |
| Benzo(b)fluoranthene | ND | 200 |
| Benzo(k)fluoranthene | ND | 200 |
| Benzo(a)pyrene | ND | 200 |
| Indeno(1,2,3-cd)pyrene | ND | 200 |
| Dibenz(a,h)anthracene | ND | 200 |
| Benzo(g,h,i)perylene | ND | 200 |

| Surrogate | %REC | Limits |
|----------------------|------|--------|
| 2-Fluorophenol | 62 | 25-120 |
| Phenol-d5 | 63 | 36-120 |
| 2,4,6-Tribromophenol | 86 | 27-120 |
| Nitrobenzene-d5 | 59 | 44-120 |
| 2-Fluorobiphenyl | 74 | 47-120 |
| Terphenyl-d14 | 56 | 49-120 |

ND= Not Detected
 RL= Reporting Limit

| Semivolatile Organics by GC/MS | | | |
|--------------------------------|-------------------------|-----------|-------------------------|
| Lab #: | 279025 | Location: | 39155 & 39183 State St. |
| Client: | PES Environmental, Inc. | Prep: | EPA 3550B |
| Project#: | 220.003.04.002 | Analysis: | EPA 8270C |
| Field ID: | W40-5FLR | Batch#: | 237391 |
| Lab ID: | 279025-008 | Sampled: | 07/26/16 |
| Matrix: | Soil | Received: | 07/26/16 |
| Units: | ug/Kg | Prepared: | 07/26/16 |
| Basis: | as received | Analyzed: | 07/28/16 |
| Diln Fac: | 1.000 | | |

| Analyte | Result | RL |
|------------------------------|--------|-------|
| N-Nitrosodimethylamine | ND | 330 |
| Phenol | ND | 330 |
| bis(2-Chloroethyl)ether | ND | 330 |
| 2-Chlorophenol | ND | 330 |
| 1,3-Dichlorobenzene | ND | 330 |
| 1,4-Dichlorobenzene | ND | 330 |
| Benzyl alcohol | ND | 330 |
| 1,2-Dichlorobenzene | ND | 330 |
| 2-Methylphenol | ND | 330 |
| bis(2-Chloroisopropyl) ether | ND | 330 |
| 4-Methylphenol | ND | 330 |
| N-Nitroso-di-n-propylamine | ND | 330 |
| Hexachloroethane | ND | 330 |
| Nitrobenzene | ND | 330 |
| Isophorone | ND | 330 |
| 2-Nitrophenol | ND | 660 |
| 2,4-Dimethylphenol | ND | 330 |
| Benzoic acid | ND | 1,700 |
| bis(2-Chloroethoxy)methane | ND | 330 |
| 2,4-Dichlorophenol | ND | 330 |
| 1,2,4-Trichlorobenzene | ND | 330 |
| Naphthalene | ND | 66 |
| 4-Chloroaniline | ND | 330 |
| Hexachlorobutadiene | ND | 330 |
| 4-Chloro-3-methylphenol | ND | 330 |
| 2-Methylnaphthalene | ND | 66 |
| Hexachlorocyclopentadiene | ND | 660 |
| 2,4,6-Trichlorophenol | ND | 330 |
| 2,4,5-Trichlorophenol | ND | 330 |
| 2-Chloronaphthalene | ND | 330 |
| 2-Nitroaniline | ND | 660 |
| Dimethylphthalate | ND | 330 |
| Acenaphthylene | ND | 66 |
| 2,6-Dinitrotoluene | ND | 330 |
| 3-Nitroaniline | ND | 660 |
| Acenaphthene | ND | 66 |
| 2,4-Dinitrophenol | ND | 660 |
| 4-Nitrophenol | ND | 660 |
| Dibenzofuran | ND | 330 |
| 2,4-Dinitrotoluene | ND | 330 |
| Diethylphthalate | ND | 330 |
| Fluorene | ND | 66 |
| 4-Chlorophenyl-phenylether | ND | 330 |
| 4-Nitroaniline | ND | 660 |
| 4,6-Dinitro-2-methylphenol | ND | 660 |
| N-Nitrosodiphenylamine | ND | 330 |
| Azobenzene | ND | 330 |
| 4-Bromophenyl-phenylether | ND | 330 |
| Hexachlorobenzene | ND | 330 |
| Pentachlorophenol | ND | 660 |
| Phenanthrene | ND | 66 |
| Anthracene | ND | 66 |
| Di-n-butylphthalate | ND | 330 |

ND= Not Detected
 RL= Reporting Limit

Semivolatile Organics by GC/MS

| | | | |
|-----------|-------------------------|-----------|-------------------------|
| Lab #: | 279025 | Location: | 39155 & 39183 State St. |
| Client: | PES Environmental, Inc. | Prep: | EPA 3550B |
| Project#: | 220.003.04.002 | Analysis: | EPA 8270C |
| Field ID: | W40-5FLR | Batch#: | 237391 |
| Lab ID: | 279025-008 | Sampled: | 07/26/16 |
| Matrix: | Soil | Received: | 07/26/16 |
| Units: | ug/Kg | Prepared: | 07/26/16 |
| Basis: | as received | Analyzed: | 07/28/16 |
| Diln Fac: | 1.000 | | |

| Analyte | Result | RL |
|----------------------------|--------|-----|
| Fluoranthene | ND | 66 |
| Pyrene | ND | 66 |
| Butylbenzylphthalate | ND | 330 |
| 3,3'-Dichlorobenzidine | ND | 660 |
| Benzo(a)anthracene | ND | 66 |
| Chrysene | ND | 66 |
| bis(2-Ethylhexyl)phthalate | ND | 330 |
| Di-n-octylphthalate | ND | 330 |
| Benzo(b)fluoranthene | ND | 66 |
| Benzo(k)fluoranthene | ND | 66 |
| Benzo(a)pyrene | ND | 66 |
| Indeno(1,2,3-cd)pyrene | ND | 66 |
| Dibenz(a,h)anthracene | ND | 66 |
| Benzo(g,h,i)perylene | ND | 66 |

| Surrogate | %REC | Limits |
|----------------------|------|--------|
| 2-Fluorophenol | 56 | 25-120 |
| Phenol-d5 | 58 | 36-120 |
| 2,4,6-Tribromophenol | 86 | 27-120 |
| Nitrobenzene-d5 | 54 | 44-120 |
| 2-Fluorobiphenyl | 62 | 47-120 |
| Terphenyl-d14 | 53 | 49-120 |

ND= Not Detected
 RL= Reporting Limit

| Semivolatile Organics by GC/MS | | | |
|--------------------------------|-------------------------|-----------|-------------------------|
| Lab #: | 279025 | Location: | 39155 & 39183 State St. |
| Client: | PES Environmental, Inc. | Prep: | EPA 3550B |
| Project#: | 220.003.04.002 | Analysis: | EPA 8270C |
| Field ID: | W60-2.5 | Batch#: | 237391 |
| Lab ID: | 279025-009 | Sampled: | 07/26/16 |
| Matrix: | Soil | Received: | 07/26/16 |
| Units: | ug/Kg | Prepared: | 07/26/16 |
| Basis: | as received | Analyzed: | 07/28/16 |
| Diln Fac: | 1.000 | | |

| Analyte | Result | RL |
|------------------------------|--------|-------|
| N-Nitrosodimethylamine | ND | 330 |
| Phenol | ND | 330 |
| bis(2-Chloroethyl)ether | ND | 330 |
| 2-Chlorophenol | ND | 330 |
| 1,3-Dichlorobenzene | ND | 330 |
| 1,4-Dichlorobenzene | ND | 330 |
| Benzyl alcohol | ND | 330 |
| 1,2-Dichlorobenzene | ND | 330 |
| 2-Methylphenol | ND | 330 |
| bis(2-Chloroisopropyl) ether | ND | 330 |
| 4-Methylphenol | ND | 330 |
| N-Nitroso-di-n-propylamine | ND | 330 |
| Hexachloroethane | ND | 330 |
| Nitrobenzene | ND | 330 |
| Isophorone | ND | 330 |
| 2-Nitrophenol | ND | 660 |
| 2,4-Dimethylphenol | ND | 330 |
| Benzoic acid | ND | 1,700 |
| bis(2-Chloroethoxy)methane | ND | 330 |
| 2,4-Dichlorophenol | ND | 330 |
| 1,2,4-Trichlorobenzene | ND | 330 |
| Naphthalene | ND | 66 |
| 4-Chloroaniline | ND | 330 |
| Hexachlorobutadiene | ND | 330 |
| 4-Chloro-3-methylphenol | ND | 330 |
| 2-Methylnaphthalene | ND | 66 |
| Hexachlorocyclopentadiene | ND | 660 |
| 2,4,6-Trichlorophenol | ND | 330 |
| 2,4,5-Trichlorophenol | ND | 330 |
| 2-Chloronaphthalene | ND | 330 |
| 2-Nitroaniline | ND | 660 |
| Dimethylphthalate | ND | 330 |
| Acenaphthylene | ND | 66 |
| 2,6-Dinitrotoluene | ND | 330 |
| 3-Nitroaniline | ND | 660 |
| Acenaphthene | ND | 66 |
| 2,4-Dinitrophenol | ND | 660 |
| 4-Nitrophenol | ND | 660 |
| Dibenzofuran | ND | 330 |
| 2,4-Dinitrotoluene | ND | 330 |
| Diethylphthalate | ND | 330 |
| Fluorene | ND | 66 |
| 4-Chlorophenyl-phenylether | ND | 330 |
| 4-Nitroaniline | ND | 660 |
| 4,6-Dinitro-2-methylphenol | ND | 660 |
| N-Nitrosodiphenylamine | ND | 330 |
| Azobenzene | ND | 330 |
| 4-Bromophenyl-phenylether | ND | 330 |
| Hexachlorobenzene | ND | 330 |
| Pentachlorophenol | ND | 660 |
| Phenanthrene | ND | 66 |
| Anthracene | ND | 66 |
| Di-n-butylphthalate | ND | 330 |

ND= Not Detected
 RL= Reporting Limit

| Semivolatile Organics by GC/MS | | | |
|--------------------------------|-------------------------|-----------|-------------------------|
| Lab #: | 279025 | Location: | 39155 & 39183 State St. |
| Client: | PES Environmental, Inc. | Prep: | EPA 3550B |
| Project#: | 220.003.04.002 | Analysis: | EPA 8270C |
| Field ID: | W60-2.5 | Batch#: | 237391 |
| Lab ID: | 279025-009 | Sampled: | 07/26/16 |
| Matrix: | Soil | Received: | 07/26/16 |
| Units: | ug/Kg | Prepared: | 07/26/16 |
| Basis: | as received | Analyzed: | 07/28/16 |
| Diln Fac: | 1.000 | | |

| Analyte | Result | RL |
|----------------------------|--------|-----|
| Fluoranthene | ND | 66 |
| Pyrene | ND | 66 |
| Butylbenzylphthalate | ND | 330 |
| 3,3'-Dichlorobenzidine | ND | 660 |
| Benzo(a)anthracene | ND | 66 |
| Chrysene | ND | 66 |
| bis(2-Ethylhexyl)phthalate | ND | 330 |
| Di-n-octylphthalate | ND | 330 |
| Benzo(b)fluoranthene | ND | 66 |
| Benzo(k)fluoranthene | ND | 66 |
| Benzo(a)pyrene | ND | 66 |
| Indeno(1,2,3-cd)pyrene | ND | 66 |
| Dibenz(a,h)anthracene | ND | 66 |
| Benzo(g,h,i)perylene | ND | 66 |

| Surrogate | %REC | Limits |
|----------------------|------|--------|
| 2-Fluorophenol | 59 | 25-120 |
| Phenol-d5 | 60 | 36-120 |
| 2,4,6-Tribromophenol | 90 | 27-120 |
| Nitrobenzene-d5 | 55 | 44-120 |
| 2-Fluorobiphenyl | 64 | 47-120 |
| Terphenyl-d14 | 55 | 49-120 |

ND= Not Detected
 RL= Reporting Limit
 Page 2 of 2

| Semivolatile Organics by GC/MS | | | |
|--------------------------------|-------------------------|-----------|-------------------------|
| Lab #: | 279025 | Location: | 39155 & 39183 State St. |
| Client: | PES Environmental, Inc. | Prep: | EPA 3550B |
| Project#: | 220.003.04.002 | Analysis: | EPA 8270C |
| Field ID: | N20-2.5 | Batch#: | 237391 |
| Lab ID: | 279025-010 | Sampled: | 07/26/16 |
| Matrix: | Soil | Received: | 07/26/16 |
| Units: | ug/Kg | Prepared: | 07/26/16 |
| Basis: | as received | Analyzed: | 07/28/16 |
| Diln Fac: | 1.000 | | |

| Analyte | Result | RL |
|------------------------------|--------|-------|
| N-Nitrosodimethylamine | ND | 330 |
| Phenol | ND | 330 |
| bis(2-Chloroethyl)ether | ND | 330 |
| 2-Chlorophenol | ND | 330 |
| 1,3-Dichlorobenzene | ND | 330 |
| 1,4-Dichlorobenzene | ND | 330 |
| Benzyl alcohol | ND | 330 |
| 1,2-Dichlorobenzene | ND | 330 |
| 2-Methylphenol | ND | 330 |
| bis(2-Chloroisopropyl) ether | ND | 330 |
| 4-Methylphenol | ND | 330 |
| N-Nitroso-di-n-propylamine | ND | 330 |
| Hexachloroethane | ND | 330 |
| Nitrobenzene | ND | 330 |
| Isophorone | ND | 330 |
| 2-Nitrophenol | ND | 670 |
| 2,4-Dimethylphenol | ND | 330 |
| Benzoic acid | ND | 1,700 |
| bis(2-Chloroethoxy)methane | ND | 330 |
| 2,4-Dichlorophenol | ND | 330 |
| 1,2,4-Trichlorobenzene | ND | 330 |
| Naphthalene | ND | 67 |
| 4-Chloroaniline | ND | 330 |
| Hexachlorobutadiene | ND | 330 |
| 4-Chloro-3-methylphenol | ND | 330 |
| 2-Methylnaphthalene | ND | 67 |
| Hexachlorocyclopentadiene | ND | 670 |
| 2,4,6-Trichlorophenol | ND | 330 |
| 2,4,5-Trichlorophenol | ND | 330 |
| 2-Chloronaphthalene | ND | 330 |
| 2-Nitroaniline | ND | 670 |
| Dimethylphthalate | ND | 330 |
| Acenaphthylene | ND | 67 |
| 2,6-Dinitrotoluene | ND | 330 |
| 3-Nitroaniline | ND | 670 |
| Acenaphthene | ND | 67 |
| 2,4-Dinitrophenol | ND | 670 |
| 4-Nitrophenol | ND | 670 |
| Dibenzofuran | ND | 330 |
| 2,4-Dinitrotoluene | ND | 330 |
| Diethylphthalate | ND | 330 |
| Fluorene | ND | 67 |
| 4-Chlorophenyl-phenylether | ND | 330 |
| 4-Nitroaniline | ND | 670 |
| 4,6-Dinitro-2-methylphenol | ND | 670 |
| N-Nitrosodiphenylamine | ND | 330 |
| Azobenzene | ND | 330 |
| 4-Bromophenyl-phenylether | ND | 330 |
| Hexachlorobenzene | ND | 330 |
| Pentachlorophenol | ND | 670 |
| Phenanthrene | ND | 67 |
| Anthracene | ND | 67 |
| Di-n-butylphthalate | ND | 330 |

ND= Not Detected
 RL= Reporting Limit

| Semivolatile Organics by GC/MS | | | |
|--------------------------------|-------------------------|-----------|-------------------------|
| Lab #: | 279025 | Location: | 39155 & 39183 State St. |
| Client: | PES Environmental, Inc. | Prep: | EPA 3550B |
| Project#: | 220.003.04.002 | Analysis: | EPA 8270C |
| Field ID: | N20-2.5 | Batch#: | 237391 |
| Lab ID: | 279025-010 | Sampled: | 07/26/16 |
| Matrix: | Soil | Received: | 07/26/16 |
| Units: | ug/Kg | Prepared: | 07/26/16 |
| Basis: | as received | Analyzed: | 07/28/16 |
| Diln Fac: | 1.000 | | |

| Analyte | Result | RL |
|----------------------------|--------|-----|
| Fluoranthene | ND | 67 |
| Pyrene | ND | 67 |
| Butylbenzylphthalate | ND | 330 |
| 3,3'-Dichlorobenzidine | ND | 670 |
| Benzo(a)anthracene | ND | 67 |
| Chrysene | ND | 67 |
| bis(2-Ethylhexyl)phthalate | ND | 330 |
| Di-n-octylphthalate | ND | 330 |
| Benzo(b)fluoranthene | ND | 67 |
| Benzo(k)fluoranthene | ND | 67 |
| Benzo(a)pyrene | ND | 67 |
| Indeno(1,2,3-cd)pyrene | ND | 67 |
| Dibenz(a,h)anthracene | ND | 67 |
| Benzo(g,h,i)perylene | ND | 67 |

| Surrogate | %REC | Limits |
|----------------------|------|--------|
| 2-Fluorophenol | 61 | 25-120 |
| Phenol-d5 | 62 | 36-120 |
| 2,4,6-Tribromophenol | 83 | 27-120 |
| Nitrobenzene-d5 | 57 | 44-120 |
| 2-Fluorobiphenyl | 64 | 47-120 |
| Terphenyl-d14 | 56 | 49-120 |

ND= Not Detected
 RL= Reporting Limit

| Semivolatile Organics by GC/MS | | | |
|--------------------------------|-------------------------|-----------|-------------------------|
| Lab #: | 279025 | Location: | 39155 & 39183 State St. |
| Client: | PES Environmental, Inc. | Prep: | EPA 3550B |
| Project#: | 220.003.04.002 | Analysis: | EPA 8270C |
| Field ID: | N40-2.5 | Batch#: | 237391 |
| Lab ID: | 279025-011 | Sampled: | 07/26/16 |
| Matrix: | Soil | Received: | 07/26/16 |
| Units: | ug/Kg | Prepared: | 07/26/16 |
| Basis: | as received | Analyzed: | 07/29/16 |
| Diln Fac: | 1.000 | | |

| Analyte | Result | RL |
|------------------------------|--------|-------|
| N-Nitrosodimethylamine | ND | 330 |
| Phenol | ND | 330 |
| bis(2-Chloroethyl)ether | ND | 330 |
| 2-Chlorophenol | ND | 330 |
| 1,3-Dichlorobenzene | ND | 330 |
| 1,4-Dichlorobenzene | ND | 330 |
| Benzyl alcohol | ND | 330 |
| 1,2-Dichlorobenzene | ND | 330 |
| 2-Methylphenol | ND | 330 |
| bis(2-Chloroisopropyl) ether | ND | 330 |
| 4-Methylphenol | ND | 330 |
| N-Nitroso-di-n-propylamine | ND | 330 |
| Hexachloroethane | ND | 330 |
| Nitrobenzene | ND | 330 |
| Isophorone | ND | 330 |
| 2-Nitrophenol | ND | 670 |
| 2,4-Dimethylphenol | ND | 330 |
| Benzoic acid | ND | 1,700 |
| bis(2-Chloroethoxy)methane | ND | 330 |
| 2,4-Dichlorophenol | ND | 330 |
| 1,2,4-Trichlorobenzene | ND | 330 |
| Naphthalene | ND | 67 |
| 4-Chloroaniline | ND | 330 |
| Hexachlorobutadiene | ND | 330 |
| 4-Chloro-3-methylphenol | ND | 330 |
| 2-Methylnaphthalene | ND | 67 |
| Hexachlorocyclopentadiene | ND | 670 |
| 2,4,6-Trichlorophenol | ND | 330 |
| 2,4,5-Trichlorophenol | ND | 330 |
| 2-Chloronaphthalene | ND | 330 |
| 2-Nitroaniline | ND | 670 |
| Dimethylphthalate | ND | 330 |
| Acenaphthylene | ND | 67 |
| 2,6-Dinitrotoluene | ND | 330 |
| 3-Nitroaniline | ND | 670 |
| Acenaphthene | ND | 67 |
| 2,4-Dinitrophenol | ND | 670 |
| 4-Nitrophenol | ND | 670 |
| Dibenzofuran | ND | 330 |
| 2,4-Dinitrotoluene | ND | 330 |
| Diethylphthalate | ND | 330 |
| Fluorene | ND | 67 |
| 4-Chlorophenyl-phenylether | ND | 330 |
| 4-Nitroaniline | ND | 670 |
| 4,6-Dinitro-2-methylphenol | ND | 670 |
| N-Nitrosodiphenylamine | ND | 330 |
| Azobenzene | ND | 330 |
| 4-Bromophenyl-phenylether | ND | 330 |
| Hexachlorobenzene | ND | 330 |
| Pentachlorophenol | ND | 670 |
| Phenanthrene | ND | 67 |
| Anthracene | ND | 67 |
| Di-n-butylphthalate | ND | 330 |

ND= Not Detected
 RL= Reporting Limit

| Semivolatile Organics by GC/MS | | | |
|--------------------------------|-------------------------|-----------|-------------------------|
| Lab #: | 279025 | Location: | 39155 & 39183 State St. |
| Client: | PES Environmental, Inc. | Prep: | EPA 3550B |
| Project#: | 220.003.04.002 | Analysis: | EPA 8270C |
| Field ID: | N40-2.5 | Batch#: | 237391 |
| Lab ID: | 279025-011 | Sampled: | 07/26/16 |
| Matrix: | Soil | Received: | 07/26/16 |
| Units: | ug/Kg | Prepared: | 07/26/16 |
| Basis: | as received | Analyzed: | 07/29/16 |
| Diln Fac: | 1.000 | | |

| Analyte | Result | RL |
|----------------------------|--------|-----|
| Fluoranthene | ND | 67 |
| Pyrene | ND | 67 |
| Butylbenzylphthalate | ND | 330 |
| 3,3'-Dichlorobenzidine | ND | 670 |
| Benzo(a)anthracene | ND | 67 |
| Chrysene | ND | 67 |
| bis(2-Ethylhexyl)phthalate | ND | 330 |
| Di-n-octylphthalate | ND | 330 |
| Benzo(b)fluoranthene | ND | 67 |
| Benzo(k)fluoranthene | ND | 67 |
| Benzo(a)pyrene | ND | 67 |
| Indeno(1,2,3-cd)pyrene | ND | 67 |
| Dibenz(a,h)anthracene | ND | 67 |
| Benzo(g,h,i)perylene | ND | 67 |

| Surrogate | %REC | Limits |
|----------------------|------|--------|
| 2-Fluorophenol | 67 | 25-120 |
| Phenol-d5 | 70 | 36-120 |
| 2,4,6-Tribromophenol | 52 | 27-120 |
| Nitrobenzene-d5 | 56 | 44-120 |
| 2-Fluorobiphenyl | 58 | 47-120 |
| Terphenyl-d14 | 60 | 49-120 |

ND= Not Detected
 RL= Reporting Limit
 Page 2 of 2

| Semivolatile Organics by GC/MS | | | |
|--------------------------------|-------------------------|-----------|-------------------------|
| Lab #: | 279025 | Location: | 39155 & 39183 State St. |
| Client: | PES Environmental, Inc. | Prep: | EPA 3550B |
| Project#: | 220.003.04.002 | Analysis: | EPA 8270C |
| Field ID: | E40-2.5 | Batch#: | 237391 |
| Lab ID: | 279025-012 | Sampled: | 07/26/16 |
| Matrix: | Soil | Received: | 07/26/16 |
| Units: | ug/Kg | Prepared: | 07/26/16 |
| Basis: | as received | Analyzed: | 07/29/16 |
| Diln Fac: | 1.000 | | |

| Analyte | Result | RL |
|------------------------------|--------|-------|
| N-Nitrosodimethylamine | ND | 330 |
| Phenol | ND | 330 |
| bis(2-Chloroethyl)ether | ND | 330 |
| 2-Chlorophenol | ND | 330 |
| 1,3-Dichlorobenzene | ND | 330 |
| 1,4-Dichlorobenzene | ND | 330 |
| Benzyl alcohol | ND | 330 |
| 1,2-Dichlorobenzene | ND | 330 |
| 2-Methylphenol | ND | 330 |
| bis(2-Chloroisopropyl) ether | ND | 330 |
| 4-Methylphenol | ND | 330 |
| N-Nitroso-di-n-propylamine | ND | 330 |
| Hexachloroethane | ND | 330 |
| Nitrobenzene | ND | 330 |
| Isophorone | ND | 330 |
| 2-Nitrophenol | ND | 670 |
| 2,4-Dimethylphenol | ND | 330 |
| Benzoic acid | ND | 1,700 |
| bis(2-Chloroethoxy)methane | ND | 330 |
| 2,4-Dichlorophenol | ND | 330 |
| 1,2,4-Trichlorobenzene | ND | 330 |
| Naphthalene | ND | 67 |
| 4-Chloroaniline | ND | 330 |
| Hexachlorobutadiene | ND | 330 |
| 4-Chloro-3-methylphenol | ND | 330 |
| 2-Methylnaphthalene | ND | 67 |
| Hexachlorocyclopentadiene | ND | 670 |
| 2,4,6-Trichlorophenol | ND | 330 |
| 2,4,5-Trichlorophenol | ND | 330 |
| 2-Chloronaphthalene | ND | 330 |
| 2-Nitroaniline | ND | 670 |
| Dimethylphthalate | ND | 330 |
| Acenaphthylene | ND | 67 |
| 2,6-Dinitrotoluene | ND | 330 |
| 3-Nitroaniline | ND | 670 |
| Acenaphthene | ND | 67 |
| 2,4-Dinitrophenol | ND | 670 |
| 4-Nitrophenol | ND | 670 |
| Dibenzofuran | ND | 330 |
| 2,4-Dinitrotoluene | ND | 330 |
| Diethylphthalate | ND | 330 |
| Fluorene | ND | 67 |
| 4-Chlorophenyl-phenylether | ND | 330 |
| 4-Nitroaniline | ND | 670 |
| 4,6-Dinitro-2-methylphenol | ND | 670 |
| N-Nitrosodiphenylamine | ND | 330 |
| Azobenzene | ND | 330 |
| 4-Bromophenyl-phenylether | ND | 330 |
| Hexachlorobenzene | ND | 330 |
| Pentachlorophenol | ND | 670 |
| Phenanthrene | ND | 67 |
| Anthracene | ND | 67 |
| Di-n-butylphthalate | ND | 330 |

ND= Not Detected
 RL= Reporting Limit

| Semivolatile Organics by GC/MS | | | |
|--------------------------------|-------------------------|-----------|-------------------------|
| Lab #: | 279025 | Location: | 39155 & 39183 State St. |
| Client: | PES Environmental, Inc. | Prep: | EPA 3550B |
| Project#: | 220.003.04.002 | Analysis: | EPA 8270C |
| Field ID: | E40-2.5 | Batch#: | 237391 |
| Lab ID: | 279025-012 | Sampled: | 07/26/16 |
| Matrix: | Soil | Received: | 07/26/16 |
| Units: | ug/Kg | Prepared: | 07/26/16 |
| Basis: | as received | Analyzed: | 07/29/16 |
| Diln Fac: | 1.000 | | |

| Analyte | Result | RL |
|----------------------------|--------|-----|
| Fluoranthene | ND | 67 |
| Pyrene | ND | 67 |
| Butylbenzylphthalate | ND | 330 |
| 3,3'-Dichlorobenzidine | ND | 670 |
| Benzo(a)anthracene | ND | 67 |
| Chrysene | ND | 67 |
| bis(2-Ethylhexyl)phthalate | ND | 330 |
| Di-n-octylphthalate | ND | 330 |
| Benzo(b)fluoranthene | ND | 67 |
| Benzo(k)fluoranthene | ND | 67 |
| Benzo(a)pyrene | ND | 67 |
| Indeno(1,2,3-cd)pyrene | ND | 67 |
| Dibenz(a,h)anthracene | ND | 67 |
| Benzo(g,h,i)perylene | ND | 67 |

| Surrogate | %REC | Limits |
|----------------------|------|--------|
| 2-Fluorophenol | 66 | 25-120 |
| Phenol-d5 | 69 | 36-120 |
| 2,4,6-Tribromophenol | 46 | 27-120 |
| Nitrobenzene-d5 | 56 | 44-120 |
| 2-Fluorobiphenyl | 57 | 47-120 |
| Terphenyl-d14 | 59 | 49-120 |

ND= Not Detected
 RL= Reporting Limit

Batch QC Report

| Semivolatile Organics by GC/MS | | | |
|---------------------------------------|-------------------------|-----------|-------------------------|
| Lab #: | 279025 | Location: | 39155 & 39183 State St. |
| Client: | PES Environmental, Inc. | Prep: | EPA 3550B |
| Project#: | 220.003.04.002 | Analysis: | EPA 8270C |
| Type: | BLANK | Diln Fac: | 1.000 |
| Lab ID: | QC844620 | Batch#: | 237391 |
| Matrix: | Miscell. | Prepared: | 07/26/16 |
| Units: | ug/Kg | Analyzed: | 07/29/16 |

| Analyte | Result | RL |
|------------------------------|---------------|-----------|
| N-Nitrosodimethylamine | ND | 330 |
| Phenol | ND | 330 |
| bis(2-Chloroethyl)ether | ND | 330 |
| 2-Chlorophenol | ND | 330 |
| 1,3-Dichlorobenzene | ND | 330 |
| 1,4-Dichlorobenzene | ND | 330 |
| Benzyl alcohol | ND | 330 |
| 1,2-Dichlorobenzene | ND | 330 |
| 2-Methylphenol | ND | 330 |
| bis(2-Chloroisopropyl) ether | ND | 330 |
| 4-Methylphenol | ND | 330 |
| N-Nitroso-di-n-propylamine | ND | 330 |
| Hexachloroethane | ND | 330 |
| Nitrobenzene | ND | 330 |
| Isophorone | ND | 330 |
| 2-Nitrophenol | ND | 670 |
| 2,4-Dimethylphenol | ND | 330 |
| Benzoic acid | ND | 1,700 |
| bis(2-Chloroethoxy)methane | ND | 330 |
| 2,4-Dichlorophenol | ND | 330 |
| 1,2,4-Trichlorobenzene | ND | 330 |
| Naphthalene | ND | 67 |
| 4-Chloroaniline | ND | 330 |
| Hexachlorobutadiene | ND | 330 |
| 4-Chloro-3-methylphenol | ND | 330 |
| 2-Methylnaphthalene | ND | 67 |
| Hexachlorocyclopentadiene | ND | 670 |
| 2,4,6-Trichlorophenol | ND | 330 |
| 2,4,5-Trichlorophenol | ND | 330 |
| 2-Chloronaphthalene | ND | 330 |
| 2-Nitroaniline | ND | 670 |
| Dimethylphthalate | ND | 330 |
| Acenaphthylene | ND | 67 |
| 2,6-Dinitrotoluene | ND | 330 |
| 3-Nitroaniline | ND | 670 |
| Acenaphthene | ND | 67 |
| 2,4-Dinitrophenol | ND | 670 |
| 4-Nitrophenol | ND | 670 |
| Dibenzofuran | ND | 330 |
| 2,4-Dinitrotoluene | ND | 330 |
| Diethylphthalate | ND | 330 |
| Fluorene | ND | 67 |
| 4-Chlorophenyl-phenylether | ND | 330 |
| 4-Nitroaniline | ND | 670 |
| 4,6-Dinitro-2-methylphenol | ND | 670 |
| N-Nitrosodiphenylamine | ND | 330 |
| Azobenzene | ND | 330 |
| 4-Bromophenyl-phenylether | ND | 330 |
| Hexachlorobenzene | ND | 330 |
| Pentachlorophenol | ND | 670 |
| Phenanthrene | ND | 67 |
| Anthracene | ND | 67 |
| Di-n-butylphthalate | ND | 330 |
| Fluoranthene | ND | 67 |

ND= Not Detected
 RL= Reporting Limit

Batch QC Report

| Semivolatile Organics by GC/MS | | | |
|--------------------------------|-------------------------|-----------|-------------------------|
| Lab #: | 279025 | Location: | 39155 & 39183 State St. |
| Client: | PES Environmental, Inc. | Prep: | EPA 3550B |
| Project#: | 220.003.04.002 | Analysis: | EPA 8270C |
| Type: | BLANK | Diln Fac: | 1.000 |
| Lab ID: | QC844620 | Batch#: | 237391 |
| Matrix: | Miscell. | Prepared: | 07/26/16 |
| Units: | ug/Kg | Analyzed: | 07/29/16 |

| Analyte | Result | RL |
|----------------------------|--------|-----|
| Pyrene | ND | 67 |
| Butylbenzylphthalate | ND | 330 |
| 3,3'-Dichlorobenzidine | ND | 670 |
| Benzo(a)anthracene | ND | 67 |
| Chrysene | ND | 67 |
| bis(2-Ethylhexyl)phthalate | ND | 330 |
| Di-n-octylphthalate | ND | 330 |
| Benzo(b)fluoranthene | ND | 67 |
| Benzo(k)fluoranthene | ND | 67 |
| Benzo(a)pyrene | ND | 67 |
| Indeno(1,2,3-cd)pyrene | ND | 67 |
| Dibenz(a,h)anthracene | ND | 67 |
| Benzo(g,h,i)perylene | ND | 67 |

| Surrogate | %REC | Limits |
|----------------------|------|--------|
| 2-Fluorophenol | 61 | 25-120 |
| Phenol-d5 | 63 | 36-120 |
| 2,4,6-Tribromophenol | 74 | 27-120 |
| Nitrobenzene-d5 | 57 | 44-120 |
| 2-Fluorobiphenyl | 68 | 47-120 |
| Terphenyl-d14 | 55 | 49-120 |

ND= Not Detected
 RL= Reporting Limit

Batch QC Report

| Semivolatile Organics by GC/MS | | | |
|---------------------------------------|-------------------------|-----------|-------------------------|
| Lab #: | 279025 | Location: | 39155 & 39183 State St. |
| Client: | PES Environmental, Inc. | Prep: | EPA 3550B |
| Project#: | 220.003.04.002 | Analysis: | EPA 8270C |
| Type: | LCS | Diln Fac: | 2.000 |
| Lab ID: | QC844621 | Batch#: | 237391 |
| Matrix: | Miscell. | Prepared: | 07/26/16 |
| Units: | ug/Kg | Analyzed: | 07/26/16 |

| Analyte | Spiked | Result | %REC | Limits |
|----------------------------|---------------|---------------|-------------|---------------|
| Phenol | 2,669 | 2,376 | 89 | 42-120 |
| 2-Chlorophenol | 2,669 | 2,391 | 90 | 45-120 |
| 1,4-Dichlorobenzene | 2,669 | 2,381 | 89 | 48-120 |
| N-Nitroso-di-n-propylamine | 2,669 | 2,062 | 77 | 27-123 |
| 1,2,4-Trichlorobenzene | 2,669 | 2,492 | 93 | 50-120 |
| 4-Chloro-3-methylphenol | 2,669 | 2,474 | 93 | 59-120 |
| Acenaphthene | 1,001 | 881.0 | 88 | 53-120 |
| 4-Nitrophenol | 2,669 | 2,327 | 87 | 47-120 |
| 2,4-Dinitrotoluene | 2,669 | 2,476 | 93 | 55-120 |
| Pentachlorophenol | 2,669 | 2,025 | 76 | 32-120 |
| Pyrene | 1,001 | 850.8 | 85 | 52-120 |

| Surrogate | %REC | Limits |
|----------------------|-------------|---------------|
| 2-Fluorophenol | 78 | 25-120 |
| Phenol-d5 | 83 | 36-120 |
| 2,4,6-Tribromophenol | 95 | 27-120 |
| Nitrobenzene-d5 | 62 | 44-120 |
| 2-Fluorobiphenyl | 63 | 47-120 |
| Terphenyl-d14 | 59 | 49-120 |

| Organochlorine Pesticides | | | |
|---------------------------|-------------------------|-----------|-------------------------|
| Lab #: | 279025 | Location: | 39155 & 39183 State St. |
| Client: | PES Environmental, Inc. | Prep: | EPA 3550B |
| Project#: | 220.003.04.002 | Analysis: | EPA 8081A |
| Field ID: | STK-A4:1 | Batch#: | 237442 |
| Lab ID: | 279025-001 | Sampled: | 07/26/16 |
| Matrix: | Soil | Received: | 07/26/16 |
| Units: | ug/Kg | Prepared: | 07/27/16 |
| Basis: | as received | Analyzed: | 08/02/16 |
| Diln Fac: | 10.00 | | |

| Analyte | Result | RL |
|--------------------|--------|-----|
| alpha-BHC | ND | 17 |
| beta-BHC | ND | 17 |
| gamma-BHC | ND | 17 |
| delta-BHC | ND | 17 |
| Heptachlor | ND | 17 |
| Aldrin | ND | 17 |
| Heptachlor epoxide | ND | 17 |
| Endosulfan I | ND | 17 |
| Dieldrin | ND | 17 |
| 4,4'-DDE | 330 | 33 |
| Endrin | ND | 33 |
| Endosulfan II | ND | 33 |
| Endosulfan sulfate | ND | 33 |
| 4,4'-DDD | ND | 33 |
| Endrin aldehyde | ND | 33 |
| 4,4'-DDT | 90 | 33 |
| alpha-Chlordane | ND | 17 |
| gamma-Chlordane | ND | 17 |
| Methoxychlor | ND | 170 |
| Toxaphene | ND | 610 |

| Surrogate | %REC | Limits |
|--------------------|------|--------|
| TCMX | DO | 44-125 |
| Decachlorobiphenyl | DO | 39-121 |

DO= Diluted Out
 ND= Not Detected
 RL= Reporting Limit

| Organochlorine Pesticides | | | |
|---------------------------|-------------------------|-----------|-------------------------|
| Lab #: | 279025 | Location: | 39155 & 39183 State St. |
| Client: | PES Environmental, Inc. | Prep: | EPA 3550B |
| Project#: | 220.003.04.002 | Analysis: | EPA 8081A |
| Field ID: | STK-B4:1 | Batch#: | 237442 |
| Lab ID: | 279025-002 | Sampled: | 07/26/16 |
| Matrix: | Soil | Received: | 07/26/16 |
| Units: | ug/Kg | Prepared: | 07/27/16 |
| Basis: | as received | Analyzed: | 08/02/16 |
| Diln Fac: | 20.00 | | |

| Analyte | Result | RL |
|--------------------|--------|-------|
| alpha-BHC | ND | 34 |
| beta-BHC | ND | 34 |
| gamma-BHC | ND | 34 |
| delta-BHC | ND | 34 |
| Heptachlor | ND | 34 |
| Aldrin | ND | 34 |
| Heptachlor epoxide | ND | 34 |
| Endosulfan I | ND | 34 |
| Dieldrin | ND | 34 |
| 4,4'-DDE | 730 | 66 |
| Endrin | ND | 66 |
| Endosulfan II | ND | 66 |
| Endosulfan sulfate | ND | 66 |
| 4,4'-DDD | ND | 66 |
| Endrin aldehyde | ND | 66 |
| 4,4'-DDT | ND | 66 |
| alpha-Chlordane | ND | 34 |
| gamma-Chlordane | ND | 34 |
| Methoxychlor | ND | 340 |
| Toxaphene | ND | 1,200 |

| Surrogate | %REC | Limits |
|--------------------|------|--------|
| TCMX | DO | 44-125 |
| Decachlorobiphenyl | DO | 39-121 |

DO= Diluted Out
 ND= Not Detected
 RL= Reporting Limit

| Organochlorine Pesticides | | | |
|---------------------------|-------------------------|-----------|-------------------------|
| Lab #: | 279025 | Location: | 39155 & 39183 State St. |
| Client: | PES Environmental, Inc. | Prep: | EPA 3550B |
| Project#: | 220.003.04.002 | Analysis: | EPA 8081A |
| Field ID: | STK-C4:1 | Batch#: | 237442 |
| Lab ID: | 279025-003 | Sampled: | 07/26/16 |
| Matrix: | Soil | Received: | 07/26/16 |
| Units: | ug/Kg | Prepared: | 07/27/16 |
| Basis: | as received | Analyzed: | 08/02/16 |
| Diln Fac: | 10.00 | | |

| Analyte | Result | RL |
|--------------------|--------|-----|
| alpha-BHC | ND | 17 |
| beta-BHC | ND | 17 |
| gamma-BHC | ND | 17 |
| delta-BHC | ND | 17 |
| Heptachlor | ND | 17 |
| Aldrin | ND | 17 |
| Heptachlor epoxide | ND | 17 |
| Endosulfan I | ND | 17 |
| Dieldrin | ND | 17 |
| 4,4'-DDE | 360 | 33 |
| Endrin | ND | 33 |
| Endosulfan II | ND | 33 |
| Endosulfan sulfate | ND | 33 |
| 4,4'-DDD | ND | 33 |
| Endrin aldehyde | ND | 33 |
| 4,4'-DDT | 43 | 33 |
| alpha-Chlordane | ND | 17 |
| gamma-Chlordane | ND | 17 |
| Methoxychlor | ND | 170 |
| Toxaphene | ND | 600 |

| Surrogate | %REC | Limits |
|--------------------|------|--------|
| TCMX | DO | 44-125 |
| Decachlorobiphenyl | DO | 39-121 |

DO= Diluted Out
 ND= Not Detected
 RL= Reporting Limit

| Organochlorine Pesticides | | | |
|---------------------------|-------------------------|-----------|-------------------------|
| Lab #: | 279025 | Location: | 39155 & 39183 State St. |
| Client: | PES Environmental, Inc. | Prep: | EPA 3550B |
| Project#: | 220.003.04.002 | Analysis: | EPA 8081A |
| Field ID: | STK-D4:1 | Batch#: | 237442 |
| Lab ID: | 279025-004 | Sampled: | 07/26/16 |
| Matrix: | Soil | Received: | 07/26/16 |
| Units: | ug/Kg | Prepared: | 07/27/16 |
| Basis: | as received | | |

| Analyte | Result | RL | Diln Fac | Analyzed |
|--------------------|--------|-----|----------|----------|
| alpha-BHC | ND | 3.4 | 2.000 | 08/02/16 |
| beta-BHC | ND | 3.4 | 2.000 | 08/02/16 |
| gamma-BHC | ND | 3.4 | 2.000 | 08/02/16 |
| delta-BHC | ND | 3.4 | 2.000 | 08/02/16 |
| Heptachlor | ND | 3.4 | 2.000 | 08/02/16 |
| Aldrin | ND | 3.4 | 2.000 | 08/02/16 |
| Heptachlor epoxide | ND | 3.4 | 2.000 | 08/02/16 |
| Endosulfan I | ND | 3.4 | 2.000 | 08/02/16 |
| Dieldrin | ND | 3.4 | 2.000 | 08/02/16 |
| 4,4'-DDE | 450 | 33 | 10.00 | 08/03/16 |
| Endrin | 24 | 6.6 | 2.000 | 08/02/16 |
| Endosulfan II | ND | 6.6 | 2.000 | 08/02/16 |
| Endosulfan sulfate | ND | 6.6 | 2.000 | 08/02/16 |
| 4,4'-DDD | 31 | 6.6 | 2.000 | 08/02/16 |
| Endrin aldehyde | ND | 6.6 | 2.000 | 08/02/16 |
| 4,4'-DDT | 80 | 6.6 | 2.000 | 08/02/16 |
| alpha-Chlordane | ND | 3.4 | 2.000 | 08/02/16 |
| gamma-Chlordane | ND | 3.4 | 2.000 | 08/02/16 |
| Methoxychlor | ND | 34 | 2.000 | 08/02/16 |
| Toxaphene | ND | 120 | 2.000 | 08/02/16 |

| Surrogate | %REC | Limits | Diln Fac | Analyzed |
|--------------------|------|--------|----------|----------|
| TCMX | 93 | 44-125 | 2.000 | 08/02/16 |
| Decachlorobiphenyl | 98 | 39-121 | 2.000 | 08/02/16 |

ND= Not Detected
 RL= Reporting Limit

| Organochlorine Pesticides | | | |
|---------------------------|-------------------------|-----------|-------------------------|
| Lab #: | 279025 | Location: | 39155 & 39183 State St. |
| Client: | PES Environmental, Inc. | Prep: | EPA 3550B |
| Project#: | 220.003.04.002 | Analysis: | EPA 8081A |
| Field ID: | STK-E4:1 | Batch#: | 237442 |
| Lab ID: | 279025-005 | Sampled: | 07/26/16 |
| Matrix: | Soil | Received: | 07/26/16 |
| Units: | ug/Kg | Prepared: | 07/27/16 |
| Basis: | as received | Analyzed: | 08/02/16 |
| Diln Fac: | 10.00 | | |

| Analyte | Result | RL |
|--------------------|--------|-----|
| alpha-BHC | ND | 17 |
| beta-BHC | ND | 17 |
| gamma-BHC | ND | 17 |
| delta-BHC | ND | 17 |
| Heptachlor | ND | 17 |
| Aldrin | ND | 17 |
| Heptachlor epoxide | ND | 17 |
| Endosulfan I | ND | 17 |
| Dieldrin | ND | 17 |
| 4,4'-DDE | 440 | 33 |
| Endrin | ND | 33 |
| Endosulfan II | ND | 33 |
| Endosulfan sulfate | ND | 33 |
| 4,4'-DDD | ND | 33 |
| Endrin aldehyde | ND | 33 |
| 4,4'-DDT | 46 | 33 |
| alpha-Chlordane | ND | 17 |
| gamma-Chlordane | ND | 17 |
| Methoxychlor | ND | 170 |
| Toxaphene | ND | 600 |

| Surrogate | %REC | Limits |
|--------------------|------|--------|
| TCMX | DO | 44-125 |
| Decachlorobiphenyl | DO | 39-121 |

DO= Diluted Out
 ND= Not Detected
 RL= Reporting Limit

Batch QC Report

| Organochlorine Pesticides | | | |
|----------------------------------|-------------------------|-----------|-------------------------|
| Lab #: | 279025 | Location: | 39155 & 39183 State St. |
| Client: | PES Environmental, Inc. | Prep: | EPA 3550B |
| Project#: | 220.003.04.002 | Analysis: | EPA 8081A |
| Type: | BLANK | Diln Fac: | 1.000 |
| Lab ID: | QC844849 | Batch#: | 237442 |
| Matrix: | Soil | Prepared: | 07/27/16 |
| Units: | ug/Kg | Analyzed: | 07/28/16 |

| Analyte | Result | RL |
|--------------------|---------------|-----------|
| alpha-BHC | ND | 1.7 |
| beta-BHC | ND | 1.7 |
| gamma-BHC | ND | 1.7 |
| delta-BHC | ND | 1.7 |
| Heptachlor | ND | 1.7 |
| Aldrin | ND | 1.7 |
| Heptachlor epoxide | ND | 1.7 |
| Endosulfan I | ND | 1.7 |
| Dieldrin | ND | 1.7 |
| 4,4'-DDE | ND | 3.4 |
| Endrin | ND | 3.4 |
| Endosulfan II | ND | 3.4 |
| Endosulfan sulfate | ND | 3.4 |
| 4,4'-DDD | ND | 3.4 |
| Endrin aldehyde | ND | 3.4 |
| 4,4'-DDT | ND | 3.4 |
| alpha-Chlordane | ND | 1.7 |
| gamma-Chlordane | ND | 1.7 |
| Methoxychlor | ND | 17 |
| Toxaphene | ND | 61 |

| Surrogate | %REC | Limits |
|--------------------|-------------|---------------|
| TCMX | 113 | 44-125 |
| Decachlorobiphenyl | 81 | 39-121 |

ND= Not Detected
 RL= Reporting Limit

Batch QC Report

| Organochlorine Pesticides | | | |
|----------------------------------|-------------------------|-----------|-------------------------|
| Lab #: | 279025 | Location: | 39155 & 39183 State St. |
| Client: | PES Environmental, Inc. | Prep: | EPA 3550B |
| Project#: | 220.003.04.002 | Analysis: | EPA 8081A |
| Type: | LCS | Diln Fac: | 1.000 |
| Lab ID: | QC844850 | Batch#: | 237442 |
| Matrix: | Soil | Prepared: | 07/27/16 |
| Units: | ug/Kg | Analyzed: | 07/28/16 |

| Analyte | Spiked | Result | %REC | Limits |
|----------------|---------------|---------------|-------------|---------------|
| gamma-BHC | 13.29 | 13.22 | 99 | 44-121 |
| Heptachlor | 13.29 | 13.07 | 98 | 45-129 |
| Aldrin | 13.29 | 13.98 # | 105 | 45-120 |
| Dieldrin | 13.29 | 14.64 | 110 | 49-131 |
| Endrin | 13.29 | 13.02 | 98 | 43-135 |
| 4,4'-DDT | 13.29 | 14.18 # | 107 | 37-141 |

| Surrogate | %REC | Limits |
|--------------------|-------------|---------------|
| TCMX | 114 | 44-125 |
| Decachlorobiphenyl | 91 | 39-121 |

#= CCV drift outside limits; average CCV drift within limits per method requirements

California Title 22 Metals

| | | | |
|-----------|-------------------------|-----------|-------------------------|
| Lab #: | 279025 | Project#: | 220.003.04.002 |
| Client: | PES Environmental, Inc. | Location: | 39155 & 39183 State St. |
| Field ID: | STK-A4:1 | Basis: | as received |
| Lab ID: | 279025-001 | Diln Fac: | 1.000 |
| Matrix: | Soil | Sampled: | 07/26/16 |
| Units: | mg/Kg | Received: | 07/26/16 |

| Analyte | Result | RL | Batch# | Prepared | Analyzed | Prep | Analysis |
|------------|--------|-------|--------|----------|----------|-----------|-----------|
| Antimony | ND | 1.8 | 237567 | 08/01/16 | 08/02/16 | EPA 3050B | EPA 6010B |
| Arsenic | 5.6 | 0.23 | 237567 | 08/01/16 | 08/01/16 | EPA 3050B | EPA 6010B |
| Barium | 190 | 0.23 | 237567 | 08/01/16 | 08/01/16 | EPA 3050B | EPA 6010B |
| Beryllium | 0.42 | 0.092 | 237567 | 08/01/16 | 08/01/16 | EPA 3050B | EPA 6010B |
| Cadmium | 0.41 | 0.23 | 237567 | 08/01/16 | 08/01/16 | EPA 3050B | EPA 6010B |
| Chromium | 69 | 0.23 | 237567 | 08/01/16 | 08/01/16 | EPA 3050B | EPA 6010B |
| Cobalt | 13 | 0.23 | 237567 | 08/01/16 | 08/01/16 | EPA 3050B | EPA 6010B |
| Copper | 29 | 0.24 | 237567 | 08/01/16 | 08/01/16 | EPA 3050B | EPA 6010B |
| Lead | 11 | 0.23 | 237567 | 08/01/16 | 08/01/16 | EPA 3050B | EPA 6010B |
| Mercury | 0.041 | 0.016 | 237700 | 08/04/16 | 08/04/16 | METHOD | EPA 7471A |
| Molybdenum | ND | 0.23 | 237567 | 08/01/16 | 08/02/16 | EPA 3050B | EPA 6010B |
| Nickel | 84 | 0.23 | 237567 | 08/01/16 | 08/01/16 | EPA 3050B | EPA 6010B |
| Selenium | ND | 1.8 | 237567 | 08/01/16 | 08/01/16 | EPA 3050B | EPA 6010B |
| Silver | ND | 0.23 | 237567 | 08/01/16 | 08/01/16 | EPA 3050B | EPA 6010B |
| Thallium | ND | 0.46 | 237567 | 08/01/16 | 08/01/16 | EPA 3050B | EPA 6010B |
| Vanadium | 41 | 0.23 | 237567 | 08/01/16 | 08/01/16 | EPA 3050B | EPA 6010B |
| Zinc | 59 | 0.92 | 237567 | 08/01/16 | 08/01/16 | EPA 3050B | EPA 6010B |

ND= Not Detected
 RL= Reporting Limit

California Title 22 Metals

| | | | |
|-----------|-------------------------|-----------|-------------------------|
| Lab #: | 279025 | Project#: | 220.003.04.002 |
| Client: | PES Environmental, Inc. | Location: | 39155 & 39183 State St. |
| Field ID: | STK-B4:1 | Basis: | as received |
| Lab ID: | 279025-002 | Diln Fac: | 1.000 |
| Matrix: | Soil | Sampled: | 07/26/16 |
| Units: | mg/Kg | Received: | 07/26/16 |

| Analyte | Result | RL | Batch# | Prepared | Analyzed | Prep | Analysis |
|------------|--------|-------|--------|----------|----------|-----------|-----------|
| Antimony | ND | 2.0 | 237567 | 08/01/16 | 08/02/16 | EPA 3050B | EPA 6010B |
| Arsenic | 5.7 | 0.25 | 237567 | 08/01/16 | 08/01/16 | EPA 3050B | EPA 6010B |
| Barium | 190 | 0.25 | 237567 | 08/01/16 | 08/01/16 | EPA 3050B | EPA 6010B |
| Beryllium | 0.36 | 0.099 | 237567 | 08/01/16 | 08/01/16 | EPA 3050B | EPA 6010B |
| Cadmium | 0.36 | 0.25 | 237567 | 08/01/16 | 08/01/16 | EPA 3050B | EPA 6010B |
| Chromium | 61 | 0.25 | 237567 | 08/01/16 | 08/01/16 | EPA 3050B | EPA 6010B |
| Cobalt | 12 | 0.25 | 237567 | 08/01/16 | 08/01/16 | EPA 3050B | EPA 6010B |
| Copper | 29 | 0.26 | 237567 | 08/01/16 | 08/01/16 | EPA 3050B | EPA 6010B |
| Lead | 11 | 0.25 | 237567 | 08/01/16 | 08/01/16 | EPA 3050B | EPA 6010B |
| Mercury | ND | 0.018 | 237700 | 08/04/16 | 08/04/16 | METHOD | EPA 7471A |
| Molybdenum | ND | 0.25 | 237567 | 08/01/16 | 08/02/16 | EPA 3050B | EPA 6010B |
| Nickel | 72 | 0.25 | 237567 | 08/01/16 | 08/01/16 | EPA 3050B | EPA 6010B |
| Selenium | ND | 2.0 | 237567 | 08/01/16 | 08/01/16 | EPA 3050B | EPA 6010B |
| Silver | ND | 0.25 | 237567 | 08/01/16 | 08/01/16 | EPA 3050B | EPA 6010B |
| Thallium | ND | 0.50 | 237567 | 08/01/16 | 08/01/16 | EPA 3050B | EPA 6010B |
| Vanadium | 39 | 0.25 | 237567 | 08/01/16 | 08/01/16 | EPA 3050B | EPA 6010B |
| Zinc | 66 | 0.99 | 237567 | 08/01/16 | 08/01/16 | EPA 3050B | EPA 6010B |

ND= Not Detected
 RL= Reporting Limit

California Title 22 Metals

| | | | |
|-----------|-------------------------|-----------|-------------------------|
| Lab #: | 279025 | Project#: | 220.003.04.002 |
| Client: | PES Environmental, Inc. | Location: | 39155 & 39183 State St. |
| Field ID: | STK-C4:1 | Basis: | as received |
| Lab ID: | 279025-003 | Diln Fac: | 1.000 |
| Matrix: | Soil | Sampled: | 07/26/16 |
| Units: | mg/Kg | Received: | 07/26/16 |

| Analyte | Result | RL | Batch# | Prepared | Analyzed | Prep | Analysis |
|------------|--------|-------|--------|----------|----------|-----------|-----------|
| Antimony | ND | 1.9 | 237567 | 08/01/16 | 08/02/16 | EPA 3050B | EPA 6010B |
| Arsenic | 5.0 | 0.23 | 237567 | 08/01/16 | 08/01/16 | EPA 3050B | EPA 6010B |
| Barium | 160 | 0.23 | 237567 | 08/01/16 | 08/01/16 | EPA 3050B | EPA 6010B |
| Beryllium | 0.34 | 0.093 | 237567 | 08/01/16 | 08/01/16 | EPA 3050B | EPA 6010B |
| Cadmium | 0.33 | 0.23 | 237567 | 08/01/16 | 08/01/16 | EPA 3050B | EPA 6010B |
| Chromium | 57 | 0.23 | 237567 | 08/01/16 | 08/01/16 | EPA 3050B | EPA 6010B |
| Cobalt | 11 | 0.23 | 237567 | 08/01/16 | 08/01/16 | EPA 3050B | EPA 6010B |
| Copper | 26 | 0.24 | 237567 | 08/01/16 | 08/01/16 | EPA 3050B | EPA 6010B |
| Lead | 9.4 | 0.23 | 237567 | 08/01/16 | 08/01/16 | EPA 3050B | EPA 6010B |
| Mercury | 0.070 | 0.017 | 237700 | 08/04/16 | 08/04/16 | METHOD | EPA 7471A |
| Molybdenum | 0.24 | 0.23 | 237567 | 08/01/16 | 08/02/16 | EPA 3050B | EPA 6010B |
| Nickel | 69 | 0.23 | 237567 | 08/01/16 | 08/01/16 | EPA 3050B | EPA 6010B |
| Selenium | ND | 1.9 | 237567 | 08/01/16 | 08/01/16 | EPA 3050B | EPA 6010B |
| Silver | ND | 0.23 | 237567 | 08/01/16 | 08/01/16 | EPA 3050B | EPA 6010B |
| Thallium | ND | 0.46 | 237567 | 08/01/16 | 08/01/16 | EPA 3050B | EPA 6010B |
| Vanadium | 36 | 0.23 | 237567 | 08/01/16 | 08/01/16 | EPA 3050B | EPA 6010B |
| Zinc | 62 | 0.93 | 237567 | 08/01/16 | 08/01/16 | EPA 3050B | EPA 6010B |

ND= Not Detected
 RL= Reporting Limit

California Title 22 Metals

| | | | |
|-----------|-------------------------|-----------|-------------------------|
| Lab #: | 279025 | Project#: | 220.003.04.002 |
| Client: | PES Environmental, Inc. | Location: | 39155 & 39183 State St. |
| Field ID: | STK-D4:1 | Basis: | as received |
| Lab ID: | 279025-004 | Diln Fac: | 1.000 |
| Matrix: | Soil | Sampled: | 07/26/16 |
| Units: | mg/Kg | Received: | 07/26/16 |

| Analyte | Result | RL | Batch# | Prepared | Analyzed | Prep | Analysis |
|------------|--------|-------|--------|----------|----------|-----------|-----------|
| Antimony | ND | 2.0 | 237567 | 08/01/16 | 08/02/16 | EPA 3050B | EPA 6010B |
| Arsenic | 5.6 | 0.27 | 237567 | 08/01/16 | 08/01/16 | EPA 3050B | EPA 6010B |
| Barium | 190 | 0.27 | 237567 | 08/01/16 | 08/01/16 | EPA 3050B | EPA 6010B |
| Beryllium | 0.37 | 0.11 | 237567 | 08/01/16 | 08/01/16 | EPA 3050B | EPA 6010B |
| Cadmium | 0.37 | 0.27 | 237567 | 08/01/16 | 08/01/16 | EPA 3050B | EPA 6010B |
| Chromium | 60 | 0.27 | 237567 | 08/01/16 | 08/01/16 | EPA 3050B | EPA 6010B |
| Cobalt | 13 | 0.27 | 237567 | 08/01/16 | 08/01/16 | EPA 3050B | EPA 6010B |
| Copper | 24 | 0.28 | 237567 | 08/01/16 | 08/01/16 | EPA 3050B | EPA 6010B |
| Lead | 11 | 0.27 | 237567 | 08/01/16 | 08/01/16 | EPA 3050B | EPA 6010B |
| Mercury | ND | 0.016 | 237700 | 08/04/16 | 08/04/16 | METHOD | EPA 7471A |
| Molybdenum | ND | 0.27 | 237567 | 08/01/16 | 08/01/16 | EPA 3050B | EPA 6010B |
| Nickel | 75 | 0.27 | 237567 | 08/01/16 | 08/01/16 | EPA 3050B | EPA 6010B |
| Selenium | ND | 2.0 | 237567 | 08/01/16 | 08/01/16 | EPA 3050B | EPA 6010B |
| Silver | ND | 0.27 | 237567 | 08/01/16 | 08/01/16 | EPA 3050B | EPA 6010B |
| Thallium | ND | 0.54 | 237567 | 08/01/16 | 08/01/16 | EPA 3050B | EPA 6010B |
| Vanadium | 36 | 0.27 | 237567 | 08/01/16 | 08/01/16 | EPA 3050B | EPA 6010B |
| Zinc | 53 | 1.1 | 237567 | 08/01/16 | 08/01/16 | EPA 3050B | EPA 6010B |

ND= Not Detected
 RL= Reporting Limit

California Title 22 Metals

| | | | |
|-----------|-------------------------|-----------|-------------------------|
| Lab #: | 279025 | Project#: | 220.003.04.002 |
| Client: | PES Environmental, Inc. | Location: | 39155 & 39183 State St. |
| Field ID: | STK-E4:1 | Basis: | as received |
| Lab ID: | 279025-005 | Diln Fac: | 1.000 |
| Matrix: | Soil | Sampled: | 07/26/16 |
| Units: | mg/Kg | Received: | 07/26/16 |

| Analyte | Result | RL | Batch# | Prepared | Analyzed | Prep | Analysis |
|------------|--------|-------|--------|----------|----------|-----------|-----------|
| Antimony | ND | 1.8 | 237567 | 08/01/16 | 08/02/16 | EPA 3050B | EPA 6010B |
| Arsenic | 4.7 | 0.23 | 237567 | 08/01/16 | 08/01/16 | EPA 3050B | EPA 6010B |
| Barium | 160 | 0.23 | 237567 | 08/01/16 | 08/01/16 | EPA 3050B | EPA 6010B |
| Beryllium | 0.29 | 0.092 | 237567 | 08/01/16 | 08/01/16 | EPA 3050B | EPA 6010B |
| Cadmium | 0.31 | 0.23 | 237567 | 08/01/16 | 08/01/16 | EPA 3050B | EPA 6010B |
| Chromium | 48 | 0.23 | 237567 | 08/01/16 | 08/01/16 | EPA 3050B | EPA 6010B |
| Cobalt | 9.9 | 0.23 | 237567 | 08/01/16 | 08/01/16 | EPA 3050B | EPA 6010B |
| Copper | 24 | 0.24 | 237567 | 08/01/16 | 08/01/16 | EPA 3050B | EPA 6010B |
| Lead | 8.2 | 0.23 | 237567 | 08/01/16 | 08/01/16 | EPA 3050B | EPA 6010B |
| Mercury | ND | 0.016 | 237700 | 08/04/16 | 08/04/16 | METHOD | EPA 7471A |
| Molybdenum | ND | 0.23 | 237567 | 08/01/16 | 08/01/16 | EPA 3050B | EPA 6010B |
| Nickel | 58 | 0.23 | 237567 | 08/01/16 | 08/01/16 | EPA 3050B | EPA 6010B |
| Selenium | ND | 1.8 | 237567 | 08/01/16 | 08/01/16 | EPA 3050B | EPA 6010B |
| Silver | ND | 0.23 | 237567 | 08/01/16 | 08/01/16 | EPA 3050B | EPA 6010B |
| Thallium | ND | 0.46 | 237567 | 08/01/16 | 08/02/16 | EPA 3050B | EPA 6010B |
| Vanadium | 37 | 0.23 | 237567 | 08/01/16 | 08/01/16 | EPA 3050B | EPA 6010B |
| Zinc | 57 | 0.92 | 237567 | 08/01/16 | 08/01/16 | EPA 3050B | EPA 6010B |

ND= Not Detected
 RL= Reporting Limit

California Title 22 Metals

| | | | |
|-----------|-------------------------|-----------|-------------------------|
| Lab #: | 279025 | Project#: | 220.003.04.002 |
| Client: | PES Environmental, Inc. | Location: | 39155 & 39183 State St. |
| Field ID: | N20-5FLR | Basis: | as received |
| Lab ID: | 279025-006 | Diln Fac: | 1.000 |
| Matrix: | Soil | Sampled: | 07/26/16 |
| Units: | mg/Kg | Received: | 07/26/16 |

| Analyte | Result | RL | Batch# | Prepared | Analyzed | Prep | Analysis |
|------------|--------|-------|--------|----------|----------|-----------|-----------|
| Antimony | ND | 1.8 | 237567 | 08/01/16 | 08/02/16 | EPA 3050B | EPA 6010B |
| Arsenic | 6.0 | 0.23 | 237567 | 08/01/16 | 08/01/16 | EPA 3050B | EPA 6010B |
| Barium | 220 | 0.23 | 237567 | 08/01/16 | 08/01/16 | EPA 3050B | EPA 6010B |
| Beryllium | 0.43 | 0.092 | 237567 | 08/01/16 | 08/01/16 | EPA 3050B | EPA 6010B |
| Cadmium | 0.36 | 0.23 | 237567 | 08/01/16 | 08/01/16 | EPA 3050B | EPA 6010B |
| Chromium | 73 | 0.23 | 237567 | 08/01/16 | 08/01/16 | EPA 3050B | EPA 6010B |
| Cobalt | 13 | 0.23 | 237567 | 08/01/16 | 08/01/16 | EPA 3050B | EPA 6010B |
| Copper | 26 | 0.24 | 237567 | 08/01/16 | 08/01/16 | EPA 3050B | EPA 6010B |
| Lead | 8.3 | 0.23 | 237567 | 08/01/16 | 08/01/16 | EPA 3050B | EPA 6010B |
| Mercury | 0.060 | 0.018 | 237700 | 08/04/16 | 08/04/16 | METHOD | EPA 7471A |
| Molybdenum | ND | 0.23 | 237567 | 08/01/16 | 08/01/16 | EPA 3050B | EPA 6010B |
| Nickel | 88 | 0.23 | 237567 | 08/01/16 | 08/01/16 | EPA 3050B | EPA 6010B |
| Selenium | ND | 1.8 | 237567 | 08/01/16 | 08/01/16 | EPA 3050B | EPA 6010B |
| Silver | ND | 0.23 | 237567 | 08/01/16 | 08/01/16 | EPA 3050B | EPA 6010B |
| Thallium | ND | 0.46 | 237567 | 08/01/16 | 08/01/16 | EPA 3050B | EPA 6010B |
| Vanadium | 41 | 0.23 | 237567 | 08/01/16 | 08/01/16 | EPA 3050B | EPA 6010B |
| Zinc | 56 | 0.92 | 237567 | 08/01/16 | 08/01/16 | EPA 3050B | EPA 6010B |

ND= Not Detected
 RL= Reporting Limit

California Title 22 Metals

| | | | |
|-----------|-------------------------|-----------|-------------------------|
| Lab #: | 279025 | Project#: | 220.003.04.002 |
| Client: | PES Environmental, Inc. | Location: | 39155 & 39183 State St. |
| Field ID: | E40-6FLR | Basis: | as received |
| Lab ID: | 279025-007 | Diln Fac: | 1.000 |
| Matrix: | Soil | Sampled: | 07/26/16 |
| Units: | mg/Kg | Received: | 07/26/16 |

| Analyte | Result | RL | Batch# | Prepared | Analyzed | Prep | Analysis |
|------------|--------|-------|--------|----------|----------|-----------|-----------|
| Antimony | ND | 2.0 | 237567 | 08/01/16 | 08/02/16 | EPA 3050B | EPA 6010B |
| Arsenic | 6.2 | 0.28 | 237567 | 08/01/16 | 08/01/16 | EPA 3050B | EPA 6010B |
| Barium | 220 | 0.28 | 237567 | 08/01/16 | 08/01/16 | EPA 3050B | EPA 6010B |
| Beryllium | 0.45 | 0.11 | 237567 | 08/01/16 | 08/01/16 | EPA 3050B | EPA 6010B |
| Cadmium | 0.41 | 0.28 | 237567 | 08/01/16 | 08/01/16 | EPA 3050B | EPA 6010B |
| Chromium | 74 | 0.28 | 237567 | 08/01/16 | 08/01/16 | EPA 3050B | EPA 6010B |
| Cobalt | 14 | 0.28 | 237567 | 08/01/16 | 08/01/16 | EPA 3050B | EPA 6010B |
| Copper | 29 | 0.29 | 237567 | 08/01/16 | 08/01/16 | EPA 3050B | EPA 6010B |
| Lead | 11 | 0.28 | 237567 | 08/01/16 | 08/01/16 | EPA 3050B | EPA 6010B |
| Mercury | ND | 0.017 | 237700 | 08/04/16 | 08/04/16 | METHOD | EPA 7471A |
| Molybdenum | ND | 0.28 | 237567 | 08/01/16 | 08/01/16 | EPA 3050B | EPA 6010B |
| Nickel | 92 | 0.28 | 237567 | 08/01/16 | 08/01/16 | EPA 3050B | EPA 6010B |
| Selenium | ND | 2.0 | 237567 | 08/01/16 | 08/01/16 | EPA 3050B | EPA 6010B |
| Silver | ND | 0.28 | 237567 | 08/01/16 | 08/01/16 | EPA 3050B | EPA 6010B |
| Thallium | ND | 0.56 | 237567 | 08/01/16 | 08/01/16 | EPA 3050B | EPA 6010B |
| Vanadium | 43 | 0.28 | 237567 | 08/01/16 | 08/01/16 | EPA 3050B | EPA 6010B |
| Zinc | 62 | 1.1 | 237567 | 08/01/16 | 08/01/16 | EPA 3050B | EPA 6010B |

ND= Not Detected
 RL= Reporting Limit

California Title 22 Metals

| | | | |
|-----------|-------------------------|-----------|-------------------------|
| Lab #: | 279025 | Project#: | 220.003.04.002 |
| Client: | PES Environmental, Inc. | Location: | 39155 & 39183 State St. |
| Field ID: | W40-5FLR | Basis: | as received |
| Lab ID: | 279025-008 | Diln Fac: | 1.000 |
| Matrix: | Soil | Sampled: | 07/26/16 |
| Units: | mg/Kg | Received: | 07/26/16 |

| Analyte | Result | RL | Batch# | Prepared | Analyzed | Prep | Analysis |
|------------|--------|-------|--------|----------|----------|-----------|-----------|
| Antimony | ND | 1.9 | 237567 | 08/01/16 | 08/02/16 | EPA 3050B | EPA 6010B |
| Arsenic | 5.6 | 0.24 | 237567 | 08/01/16 | 08/01/16 | EPA 3050B | EPA 6010B |
| Barium | 180 | 0.24 | 237567 | 08/01/16 | 08/01/16 | EPA 3050B | EPA 6010B |
| Beryllium | 0.43 | 0.095 | 237567 | 08/01/16 | 08/01/16 | EPA 3050B | EPA 6010B |
| Cadmium | 0.37 | 0.24 | 237567 | 08/01/16 | 08/01/16 | EPA 3050B | EPA 6010B |
| Chromium | 70 | 0.24 | 237567 | 08/01/16 | 08/01/16 | EPA 3050B | EPA 6010B |
| Cobalt | 13 | 0.24 | 237567 | 08/01/16 | 08/01/16 | EPA 3050B | EPA 6010B |
| Copper | 26 | 0.25 | 237567 | 08/01/16 | 08/01/16 | EPA 3050B | EPA 6010B |
| Lead | 8.4 | 0.24 | 237567 | 08/01/16 | 08/01/16 | EPA 3050B | EPA 6010B |
| Mercury | 0.033 | 0.016 | 237700 | 08/04/16 | 08/04/16 | METHOD | EPA 7471A |
| Molybdenum | ND | 0.24 | 237567 | 08/01/16 | 08/01/16 | EPA 3050B | EPA 6010B |
| Nickel | 86 | 0.24 | 237567 | 08/01/16 | 08/01/16 | EPA 3050B | EPA 6010B |
| Selenium | ND | 1.9 | 237567 | 08/01/16 | 08/01/16 | EPA 3050B | EPA 6010B |
| Silver | ND | 0.24 | 237567 | 08/01/16 | 08/01/16 | EPA 3050B | EPA 6010B |
| Thallium | ND | 0.48 | 237567 | 08/01/16 | 08/01/16 | EPA 3050B | EPA 6010B |
| Vanadium | 40 | 0.24 | 237567 | 08/01/16 | 08/01/16 | EPA 3050B | EPA 6010B |
| Zinc | 55 | 0.95 | 237567 | 08/01/16 | 08/01/16 | EPA 3050B | EPA 6010B |

ND= Not Detected
 RL= Reporting Limit

California Title 22 Metals

| | | | |
|-----------|-------------------------|-----------|-------------------------|
| Lab #: | 279025 | Project#: | 220.003.04.002 |
| Client: | PES Environmental, Inc. | Location: | 39155 & 39183 State St. |
| Field ID: | W60-2.5 | Basis: | as received |
| Lab ID: | 279025-009 | Diln Fac: | 1.000 |
| Matrix: | Soil | Sampled: | 07/26/16 |
| Units: | mg/Kg | Received: | 07/26/16 |

| Analyte | Result | RL | Batch# | Prepared | Analyzed | Prep | Analysis |
|------------|--------|-------|--------|----------|----------|-----------|-----------|
| Antimony | ND | 2.0 | 237567 | 08/01/16 | 08/02/16 | EPA 3050B | EPA 6010B |
| Arsenic | 6.1 | 0.25 | 237567 | 08/01/16 | 08/01/16 | EPA 3050B | EPA 6010B |
| Barium | 230 | 0.25 | 237567 | 08/01/16 | 08/01/16 | EPA 3050B | EPA 6010B |
| Beryllium | 0.44 | 0.099 | 237567 | 08/01/16 | 08/01/16 | EPA 3050B | EPA 6010B |
| Cadmium | 0.39 | 0.25 | 237567 | 08/01/16 | 08/01/16 | EPA 3050B | EPA 6010B |
| Chromium | 71 | 0.25 | 237567 | 08/01/16 | 08/01/16 | EPA 3050B | EPA 6010B |
| Cobalt | 14 | 0.25 | 237567 | 08/01/16 | 08/01/16 | EPA 3050B | EPA 6010B |
| Copper | 29 | 0.26 | 237567 | 08/01/16 | 08/01/16 | EPA 3050B | EPA 6010B |
| Lead | 9.2 | 0.25 | 237567 | 08/01/16 | 08/01/16 | EPA 3050B | EPA 6010B |
| Mercury | 0.022 | 0.016 | 237700 | 08/04/16 | 08/04/16 | METHOD | EPA 7471A |
| Molybdenum | ND | 0.25 | 237567 | 08/01/16 | 08/01/16 | EPA 3050B | EPA 6010B |
| Nickel | 86 | 0.25 | 237567 | 08/01/16 | 08/01/16 | EPA 3050B | EPA 6010B |
| Selenium | ND | 2.0 | 237567 | 08/01/16 | 08/01/16 | EPA 3050B | EPA 6010B |
| Silver | ND | 0.25 | 237567 | 08/01/16 | 08/01/16 | EPA 3050B | EPA 6010B |
| Thallium | ND | 0.50 | 237567 | 08/01/16 | 08/01/16 | EPA 3050B | EPA 6010B |
| Vanadium | 43 | 0.25 | 237567 | 08/01/16 | 08/01/16 | EPA 3050B | EPA 6010B |
| Zinc | 67 | 0.99 | 237567 | 08/01/16 | 08/01/16 | EPA 3050B | EPA 6010B |

ND= Not Detected
 RL= Reporting Limit

California Title 22 Metals

| | | | |
|-----------|-------------------------|-----------|-------------------------|
| Lab #: | 279025 | Project#: | 220.003.04.002 |
| Client: | PES Environmental, Inc. | Location: | 39155 & 39183 State St. |
| Field ID: | N20-2.5 | Basis: | as received |
| Lab ID: | 279025-010 | Diln Fac: | 1.000 |
| Matrix: | Soil | Sampled: | 07/26/16 |
| Units: | mg/Kg | Received: | 07/26/16 |

| Analyte | Result | RL | Batch# | Prepared | Analyzed | Prep | Analysis |
|------------|--------|-------|--------|----------|----------|-----------|-----------|
| Antimony | ND | 2.0 | 237567 | 08/01/16 | 08/02/16 | EPA 3050B | EPA 6010B |
| Arsenic | 5.6 | 0.25 | 237567 | 08/01/16 | 08/01/16 | EPA 3050B | EPA 6010B |
| Barium | 200 | 0.25 | 237567 | 08/01/16 | 08/01/16 | EPA 3050B | EPA 6010B |
| Beryllium | 0.42 | 0.099 | 237567 | 08/01/16 | 08/01/16 | EPA 3050B | EPA 6010B |
| Cadmium | 0.37 | 0.25 | 237567 | 08/01/16 | 08/01/16 | EPA 3050B | EPA 6010B |
| Chromium | 71 | 0.25 | 237567 | 08/01/16 | 08/01/16 | EPA 3050B | EPA 6010B |
| Cobalt | 13 | 0.25 | 237567 | 08/01/16 | 08/01/16 | EPA 3050B | EPA 6010B |
| Copper | 27 | 0.26 | 237567 | 08/01/16 | 08/01/16 | EPA 3050B | EPA 6010B |
| Lead | 8.8 | 0.25 | 237567 | 08/01/16 | 08/01/16 | EPA 3050B | EPA 6010B |
| Mercury | 0.047 | 0.016 | 237700 | 08/04/16 | 08/04/16 | METHOD | EPA 7471A |
| Molybdenum | ND | 0.25 | 237567 | 08/01/16 | 08/01/16 | EPA 3050B | EPA 6010B |
| Nickel | 90 | 0.25 | 237567 | 08/01/16 | 08/01/16 | EPA 3050B | EPA 6010B |
| Selenium | ND | 2.0 | 237567 | 08/01/16 | 08/01/16 | EPA 3050B | EPA 6010B |
| Silver | ND | 0.25 | 237567 | 08/01/16 | 08/01/16 | EPA 3050B | EPA 6010B |
| Thallium | ND | 0.50 | 237567 | 08/01/16 | 08/01/16 | EPA 3050B | EPA 6010B |
| Vanadium | 40 | 0.25 | 237567 | 08/01/16 | 08/01/16 | EPA 3050B | EPA 6010B |
| Zinc | 57 | 0.99 | 237567 | 08/01/16 | 08/01/16 | EPA 3050B | EPA 6010B |

ND= Not Detected
 RL= Reporting Limit

California Title 22 Metals

| | | | |
|-----------|-------------------------|-----------|-------------------------|
| Lab #: | 279025 | Project#: | 220.003.04.002 |
| Client: | PES Environmental, Inc. | Location: | 39155 & 39183 State St. |
| Field ID: | N40-2.5 | Basis: | as received |
| Lab ID: | 279025-011 | Diln Fac: | 1.000 |
| Matrix: | Soil | Sampled: | 07/26/16 |
| Units: | mg/Kg | Received: | 07/26/16 |

| Analyte | Result | RL | Batch# | Prepared | Analyzed | Prep | Analysis |
|------------|--------|-------|--------|----------|----------|-----------|-----------|
| Antimony | ND | 1.8 | 237567 | 08/01/16 | 08/02/16 | EPA 3050B | EPA 6010B |
| Arsenic | 5.9 | 0.23 | 237567 | 08/01/16 | 08/01/16 | EPA 3050B | EPA 6010B |
| Barium | 220 | 0.23 | 237567 | 08/01/16 | 08/01/16 | EPA 3050B | EPA 6010B |
| Beryllium | 0.44 | 0.092 | 237567 | 08/01/16 | 08/01/16 | EPA 3050B | EPA 6010B |
| Cadmium | 0.39 | 0.23 | 237567 | 08/01/16 | 08/01/16 | EPA 3050B | EPA 6010B |
| Chromium | 73 | 0.23 | 237567 | 08/01/16 | 08/01/16 | EPA 3050B | EPA 6010B |
| Cobalt | 15 | 0.23 | 237567 | 08/01/16 | 08/01/16 | EPA 3050B | EPA 6010B |
| Copper | 27 | 0.24 | 237567 | 08/01/16 | 08/01/16 | EPA 3050B | EPA 6010B |
| Lead | 9.7 | 0.23 | 237567 | 08/01/16 | 08/01/16 | EPA 3050B | EPA 6010B |
| Mercury | 0.031 | 0.018 | 237700 | 08/04/16 | 08/04/16 | METHOD | EPA 7471A |
| Molybdenum | ND | 0.23 | 237567 | 08/01/16 | 08/01/16 | EPA 3050B | EPA 6010B |
| Nickel | 90 | 0.23 | 237567 | 08/01/16 | 08/01/16 | EPA 3050B | EPA 6010B |
| Selenium | ND | 1.8 | 237567 | 08/01/16 | 08/01/16 | EPA 3050B | EPA 6010B |
| Silver | ND | 0.23 | 237567 | 08/01/16 | 08/01/16 | EPA 3050B | EPA 6010B |
| Thallium | ND | 0.46 | 237567 | 08/01/16 | 08/01/16 | EPA 3050B | EPA 6010B |
| Vanadium | 42 | 0.23 | 237567 | 08/01/16 | 08/01/16 | EPA 3050B | EPA 6010B |
| Zinc | 58 | 0.92 | 237567 | 08/01/16 | 08/01/16 | EPA 3050B | EPA 6010B |

ND= Not Detected
 RL= Reporting Limit

California Title 22 Metals

| | | | |
|-----------|-------------------------|-----------|-------------------------|
| Lab #: | 279025 | Project#: | 220.003.04.002 |
| Client: | PES Environmental, Inc. | Location: | 39155 & 39183 State St. |
| Field ID: | E40-2.5 | Basis: | as received |
| Lab ID: | 279025-012 | Diln Fac: | 1.000 |
| Matrix: | Soil | Sampled: | 07/26/16 |
| Units: | mg/Kg | Received: | 07/26/16 |

| Analyte | Result | RL | Batch# | Prepared | Analyzed | Prep | Analysis |
|------------|--------|-------|--------|----------|----------|-----------|-----------|
| Antimony | ND | 2.0 | 237567 | 08/01/16 | 08/02/16 | EPA 3050B | EPA 6010B |
| Arsenic | 6.3 | 0.25 | 237567 | 08/01/16 | 08/01/16 | EPA 3050B | EPA 6010B |
| Barium | 200 | 0.25 | 237567 | 08/01/16 | 08/01/16 | EPA 3050B | EPA 6010B |
| Beryllium | 0.43 | 0.10 | 237567 | 08/01/16 | 08/01/16 | EPA 3050B | EPA 6010B |
| Cadmium | 0.44 | 0.25 | 237567 | 08/01/16 | 08/01/16 | EPA 3050B | EPA 6010B |
| Chromium | 69 | 0.25 | 237567 | 08/01/16 | 08/01/16 | EPA 3050B | EPA 6010B |
| Cobalt | 13 | 0.25 | 237567 | 08/01/16 | 08/01/16 | EPA 3050B | EPA 6010B |
| Copper | 29 | 0.26 | 237567 | 08/01/16 | 08/01/16 | EPA 3050B | EPA 6010B |
| Lead | 16 | 0.25 | 237567 | 08/01/16 | 08/01/16 | EPA 3050B | EPA 6010B |
| Mercury | 0.036 | 0.016 | 237700 | 08/04/16 | 08/04/16 | METHOD | EPA 7471A |
| Molybdenum | ND | 0.25 | 237567 | 08/01/16 | 08/01/16 | EPA 3050B | EPA 6010B |
| Nickel | 83 | 0.25 | 237567 | 08/01/16 | 08/01/16 | EPA 3050B | EPA 6010B |
| Selenium | ND | 2.0 | 237567 | 08/01/16 | 08/01/16 | EPA 3050B | EPA 6010B |
| Silver | ND | 0.25 | 237567 | 08/01/16 | 08/01/16 | EPA 3050B | EPA 6010B |
| Thallium | ND | 0.50 | 237567 | 08/01/16 | 08/01/16 | EPA 3050B | EPA 6010B |
| Vanadium | 41 | 0.25 | 237567 | 08/01/16 | 08/01/16 | EPA 3050B | EPA 6010B |
| Zinc | 64 | 1.0 | 237567 | 08/01/16 | 08/01/16 | EPA 3050B | EPA 6010B |

ND= Not Detected
 RL= Reporting Limit

Batch QC Report

| California Title 22 Metals | | | |
|----------------------------|-------------------------|-----------|-------------------------|
| Lab #: | 279025 | Location: | 39155 & 39183 State St. |
| Client: | PES Environmental, Inc. | Prep: | EPA 3050B |
| Project#: | 220.003.04.002 | Analysis: | EPA 6010B |
| Type: | BLANK | Diln Fac: | 1.000 |
| Lab ID: | QC845349 | Batch#: | 237567 |
| Matrix: | Soil | Prepared: | 08/01/16 |
| Units: | mg/Kg | Analyzed: | 08/01/16 |

| Analyte | Result | RL |
|------------|--------|------|
| Antimony | ND | 2.0 |
| Arsenic | ND | 0.27 |
| Barium | ND | 0.27 |
| Beryllium | ND | 0.11 |
| Cadmium | ND | 0.27 |
| Chromium | ND | 0.27 |
| Cobalt | ND | 0.27 |
| Copper | ND | 0.28 |
| Lead | ND | 0.27 |
| Molybdenum | ND | 0.27 |
| Nickel | ND | 0.27 |
| Selenium | ND | 2.0 |
| Silver | ND | 0.27 |
| Thallium | ND | 0.54 |
| Vanadium | ND | 0.27 |
| Zinc | ND | 1.1 |

ND= Not Detected

RL= Reporting Limit

Batch QC Report

| California Title 22 Metals | | | |
|----------------------------|-------------------------|-----------|-------------------------|
| Lab #: | 279025 | Location: | 39155 & 39183 State St. |
| Client: | PES Environmental, Inc. | Prep: | EPA 3050B |
| Project#: | 220.003.04.002 | Analysis: | EPA 6010B |
| Matrix: | Soil | Batch#: | 237567 |
| Units: | mg/Kg | Prepared: | 08/01/16 |
| Diln Fac: | 1.000 | Analyzed: | 08/01/16 |

Type: BS Lab ID: QC845350

| Analyte | Spiked | Result | %REC | Limits |
|------------|--------|--------|------|--------|
| Antimony | 47.62 | 45.78 | 96 | 80-120 |
| Arsenic | 47.62 | 45.94 | 96 | 80-120 |
| Barium | 47.62 | 46.81 | 98 | 80-120 |
| Beryllium | 23.81 | 23.58 | 99 | 80-120 |
| Cadmium | 47.62 | 47.74 | 100 | 80-120 |
| Chromium | 47.62 | 46.91 | 99 | 80-120 |
| Cobalt | 47.62 | 45.68 | 96 | 80-120 |
| Copper | 47.62 | 45.66 | 96 | 80-120 |
| Lead | 47.62 | 46.48 | 98 | 80-120 |
| Molybdenum | 47.62 | 46.10 | 97 | 80-120 |
| Nickel | 47.62 | 45.99 | 97 | 80-120 |
| Selenium | 47.62 | 46.06 | 97 | 80-120 |
| Silver | 4.762 | 4.386 | 92 | 80-120 |
| Thallium | 47.62 | 46.31 | 97 | 80-120 |
| Vanadium | 47.62 | 47.29 | 99 | 80-120 |
| Zinc | 47.62 | 45.46 | 95 | 80-120 |

Type: BSD Lab ID: QC845351

| Analyte | Spiked | Result | %REC | Limits | RPD | Lim |
|------------|--------|--------|------|--------|-----|-----|
| Antimony | 54.95 | 52.92 | 96 | 80-120 | 0 | 20 |
| Arsenic | 54.95 | 54.71 | 100 | 80-120 | 3 | 20 |
| Barium | 54.95 | 55.07 | 100 | 80-120 | 2 | 20 |
| Beryllium | 27.47 | 27.77 | 101 | 80-120 | 2 | 20 |
| Cadmium | 54.95 | 56.35 | 103 | 80-120 | 2 | 20 |
| Chromium | 54.95 | 55.37 | 101 | 80-120 | 2 | 20 |
| Cobalt | 54.95 | 53.78 | 98 | 80-120 | 2 | 20 |
| Copper | 54.95 | 53.86 | 98 | 80-120 | 2 | 20 |
| Lead | 54.95 | 54.54 | 99 | 80-120 | 2 | 20 |
| Molybdenum | 54.95 | 53.29 | 97 | 80-120 | 0 | 20 |
| Nickel | 54.95 | 54.31 | 99 | 80-120 | 2 | 20 |
| Selenium | 54.95 | 52.94 | 96 | 80-120 | 0 | 20 |
| Silver | 5.495 | 5.146 | 94 | 80-120 | 2 | 20 |
| Thallium | 54.95 | 54.10 | 98 | 80-120 | 1 | 20 |
| Vanadium | 54.95 | 55.50 | 101 | 80-120 | 2 | 20 |
| Zinc | 54.95 | 54.00 | 98 | 80-120 | 3 | 20 |

RPD= Relative Percent Difference

Batch QC Report

| California Title 22 Metals | | | |
|----------------------------|-------------------------|-----------|-------------------------|
| Lab #: | 279025 | Location: | 39155 & 39183 State St. |
| Client: | PES Environmental, Inc. | Prep: | EPA 3050B |
| Project#: | 220.003.04.002 | Analysis: | EPA 6010B |
| Field ID: | ZZZZZZZZZZ | Batch#: | 237567 |
| MSS Lab ID: | 278851-007 | Sampled: | 07/19/16 |
| Matrix: | Soil | Received: | 07/20/16 |
| Units: | mg/Kg | Prepared: | 08/01/16 |
| Basis: | as received | Analyzed: | 08/01/16 |
| Diln Fac: | 1.000 | | |

Type: MS Lab ID: QC845352

| Analyte | MSS Result | Spiked | Result | %REC | Limits |
|------------|------------|--------|--------|------|--------|
| Antimony | 1.080 | 46.30 | 21.33 | 44 | 15-120 |
| Arsenic | 7.433 | 46.30 | 51.04 | 94 | 69-120 |
| Barium | 84.51 | 46.30 | 128.0 | 94 | 35-154 |
| Beryllium | 0.3861 | 23.15 | 23.52 | 100 | 75-120 |
| Cadmium | 0.3803 | 46.30 | 45.90 | 98 | 71-120 |
| Chromium | 55.97 | 46.30 | 105.5 | 107 | 57-133 |
| Cobalt | 14.10 | 46.30 | 54.84 | 88 | 56-125 |
| Copper | 23.92 | 46.30 | 69.05 | 97 | 54-144 |
| Lead | 7.186 | 46.30 | 48.48 | 89 | 53-125 |
| Molybdenum | 0.1924 | 46.30 | 36.06 | 77 | 66-120 |
| Nickel | 75.53 | 46.30 | 108.6 | 72 | 44-141 |
| Selenium | <0.1342 | 46.30 | 39.73 | 86 | 61-120 |
| Silver | <0.06858 | 4.630 | 4.598 | 99 | 69-120 |
| Thallium | <0.1496 | 46.30 | 37.52 | 81 | 59-120 |
| Vanadium | 77.70 | 46.30 | 124.0 | 100 | 52-144 |
| Zinc | 44.54 | 46.30 | 87.35 | 92 | 45-145 |

Type: MSD Lab ID: QC845353

| Analyte | Spiked | Result | %REC | Limits | RPD | Lim |
|------------|--------|--------|------|--------|-----|-----|
| Antimony | 52.63 | 24.35 | 44 | 15-120 | 1 | 41 |
| Arsenic | 52.63 | 58.62 | 97 | 69-120 | 3 | 35 |
| Barium | 52.63 | 137.3 | 100 | 35-154 | 2 | 36 |
| Beryllium | 26.32 | 26.87 | 101 | 75-120 | 1 | 20 |
| Cadmium | 52.63 | 52.56 | 99 | 71-120 | 1 | 25 |
| Chromium | 52.63 | 113.6 | 109 | 57-133 | 1 | 33 |
| Cobalt | 52.63 | 61.94 | 91 | 56-125 | 2 | 36 |
| Copper | 52.63 | 77.99 | 103 | 54-144 | 4 | 38 |
| Lead | 52.63 | 56.39 | 93 | 53-125 | 4 | 42 |
| Molybdenum | 52.63 | 42.17 | 80 | 66-120 | 3 | 20 |
| Nickel | 52.63 | 124.3 | 93 | 44-141 | 8 | 39 |
| Selenium | 52.63 | 46.84 | 89 | 61-120 | 4 | 33 |
| Silver | 5.263 | 5.250 | 100 | 69-120 | 0 | 22 |
| Thallium | 52.63 | 44.52 | 85 | 59-120 | 4 | 27 |
| Vanadium | 52.63 | 139.5 | 117 | 52-144 | 7 | 29 |
| Zinc | 52.63 | 95.22 | 96 | 45-145 | 2 | 39 |

RPD= Relative Percent Difference

Batch QC Report

| California Title 22 Metals | | | |
|----------------------------|-------------------------|-----------|-------------------------|
| Lab #: | 279025 | Location: | 39155 & 39183 State St. |
| Client: | PES Environmental, Inc. | Prep: | METHOD |
| Project#: | 220.003.04.002 | Analysis: | EPA 7471A |
| Analyte: | Mercury | Diln Fac: | 1.000 |
| Type: | BLANK | Batch#: | 237700 |
| Lab ID: | QC845893 | Prepared: | 08/04/16 |
| Matrix: | Soil | Analyzed: | 08/04/16 |
| Units: | mg/Kg | | |

| Result | RL |
|--------|-------|
| ND | 0.016 |

ND= Not Detected
 RL= Reporting Limit

Batch QC Report

| California Title 22 Metals | | | |
|----------------------------|-------------------------|-----------|-------------------------|
| Lab #: | 279025 | Location: | 39155 & 39183 State St. |
| Client: | PES Environmental, Inc. | Prep: | METHOD |
| Project#: | 220.003.04.002 | Analysis: | EPA 7471A |
| Analyte: | Mercury | Batch#: | 237700 |
| Matrix: | Soil | Prepared: | 08/04/16 |
| Units: | mg/Kg | Analyzed: | 08/04/16 |
| Diln Fac: | 1.000 | | |

| Type | Lab ID | Spiked | Result | %REC | Limits | RPD | Lim |
|------|----------|--------|--------|------|--------|-----|-----|
| BS | QC845894 | 0.2016 | 0.2070 | 103 | 80-120 | | |
| BSD | QC845895 | 0.2083 | 0.2181 | 105 | 80-120 | 2 | 20 |

RPD= Relative Percent Difference

Batch QC Report

| California Title 22 Metals | | | |
|-----------------------------------|-------------------------|-----------|-------------------------|
| Lab #: | 279025 | Location: | 39155 & 39183 State St. |
| Client: | PES Environmental, Inc. | Prep: | METHOD |
| Project#: | 220.003.04.002 | Analysis: | EPA 7471A |
| Analyte: | Mercury | Diln Fac: | 1.000 |
| Field ID: | STK-A4:1 | Batch#: | 237700 |
| MSS Lab ID: | 279025-001 | Sampled: | 07/26/16 |
| Matrix: | Soil | Received: | 07/26/16 |
| Units: | mg/Kg | Prepared: | 08/04/16 |
| Basis: | as received | Analyzed: | 08/04/16 |

| Type | Lab ID | MSS Result | Spiked | Result | %REC | Limits | RPD | Lim |
|------|----------|------------|--------|--------|------|--------|-----|-----|
| MS | QC845896 | 0.04077 | 0.2155 | 0.2602 | 102 | 69-142 | | |
| MSD | QC845897 | | 0.1923 | 0.2360 | 102 | 69-142 | 0 | 36 |

RPD= Relative Percent Difference



Curtis & Tompkins, Ltd.
Analytical Laboratories, Since 1878





Curtis & Tompkins, Ltd., Analytical Laboratories, Since 1878

2323 Fifth Street, Berkeley, CA 94710, Phone (510) 486-0900

Laboratory Job Number 279068
ANALYTICAL REPORT

PES Environmental, Inc.
7665 Redwood Boulevard
Novato, CA 94945

Project : 220.003.04.002
Location : 39155 & 39183 State Street
Level : II

| <u>Sample ID</u> | <u>Lab ID</u> |
|------------------|---------------|
| W40-1.5 | 279068-001 |
| W20-1.5 | 279068-002 |
| W00-1.5 | 279068-003 |
| S20-1.5 | 279068-004 |
| S40-1.5 | 279068-005 |
| S60-1.5 | 279068-006 |
| E20-1.5 | 279068-007 |
| N60-1.5 | 279068-008 |

This data package has been reviewed for technical correctness and completeness. Release of this data has been authorized by the Laboratory Manager or the Manager's designee, as verified by the following signature. The results contained in this report meet all requirements of NELAC and pertain only to those samples which were submitted for analysis. This report may be reproduced only in its entirety.

Signature: _____

Mikelle Chong
Project Manager
mikelle.chong@ctberk.com

Date: 08/05/2016

CASE NARRATIVE

Laboratory number: 279068
Client: PES Environmental, Inc.
Project: 220.003.04.002
Location: 39155 & 39183 State Street
Request Date: 07/27/16
Samples Received: 07/27/16

This data package contains sample and QC results for eight soil samples, requested for the above referenced project on 07/27/16. The samples were received cold and intact.

TPH-Purgeables and/or BTXE by GC (EPA 8015B):

No analytical problems were encountered.

TPH-Extractables by GC (EPA 8015B):

No analytical problems were encountered.

Volatile Organics by GC/MS (EPA 8260B):

High recovery was observed for benzene in the MSD for batch 237451; the parent sample was not a project sample, the LCS was within limits, the associated RPD was within limits, and this analyte was not detected at or above the RL in the associated samples. High surrogate recovery was observed for bromofluorobenzene in W40-1.5 (lab # 279068-001); no target analytes were detected in the sample. No other analytical problems were encountered.

Semivolatile Organics by GC/MS (EPA 8270C):

W40-1.5 (lab # 279068-001), W20-1.5 (lab # 279068-002), and N60-1.5 (lab # 279068-008) were diluted due to the dark and viscous nature of the sample extracts. No other analytical problems were encountered.

Metals (EPA 6010B and EPA 7471A):

Low recovery was observed for lead in the MSD for batch 237615; the parent sample was not a project sample, the BS/BSD were within limits, and the associated RPD was within limits. No other analytical problems were encountered.



PES Environmental, Inc.
Engineering & Environmental Services

074068

CHAIN OF CUSTODY RECORD

1682 NOVATO BOULEVARD, SUITE 100
NOVATO, CALIFORNIA 94947
(415) 899-1600 FAX (415) 899-1601

LABORATORY: Curtis & Tompkins
JOB NUMBER: 220.003.04.002
NAME / LOCATION: 39165 & 39183 State Street
PROJECT MANAGER: Justin Patterson

SAMPLERS: Greg George

| DATE | | | SAMPLE NUMBER / DESIGNATION | DEPTH IN FEET | # of Containers & Preservatives | | | | | | | MATRIX | | | | |
|------|----|----|-----------------------------|---------------|---------------------------------|-------|-------|-----|------------------|--------------------------------|--------|---------|-------|-------|------|----------|
| YR | MO | DY | | | TIME | Meq/L | uMg/L | HCl | HNO ₃ | H ₂ SO ₄ | EnCore | Unpres. | Vapor | Water | Soil | Sediment |
| 07 | 27 | 16 | 0948 | W40-1.5 | | | | | | | 1 | | X | | | |
| | | | 0958 | W20-1.5 | | | | | | | 1 | | X | | | |
| | | | 1045 | W00-1.5 | | | | | | | 1 | | X | | | |
| | | | 1055 | S20-1.5 | | | | | | | 1 | | X | | | |
| | | | 1105 | S40-1.5 | | | | | | | 1 | | X | | | |
| | | | 1115 | S60-1.5 | | | | | | | 1 | | X | | | |
| | | | 1135 | E20-1.5 | | | | | | | 1 | | X | | | |
| | | | 1145 | N60-1.5 | | | | | | | 1 | | X | | | |

RECORDER: _____

| ANALYSIS REQUESTED | | | | | | | | | | | |
|----------------------------|---|---|---|---|---|---|---|---|---|---|---|
| EPA 5035/8010 | | | | | | | | | | | |
| EPA 5035/8021 | | | | | | | | | | | |
| EPA 5035/8260B | | | | | | | | | | | |
| TPHg by 5035/8015M | | | | | | | | | | | |
| TPHd by 8015M | | | | | | | | | | | |
| TPHm by 8015M | | | | | | | | | | | |
| EPA 8270C | | | | | | | | | | | |
| MNA Parameters (see notes) | | | | | | | | | | | |
| Titre 22 Metals | X | X | X | X | X | X | X | X | X | X | X |
| CoMS/TRHd | X | X | X | X | X | X | X | X | X | X | X |
| TPHs/TPHm | X | X | X | X | X | X | X | X | X | X | X |
| VOCs 8260B | X | X | X | X | X | X | X | X | X | X | X |
| SVOCs 8270 | X | X | X | X | X | X | X | X | X | X | X |

| NOTES | | CHAIN OF CUSTODY RECORD | | | |
|-------------------|--|------------------------------|----------------------------------|------|------|
| Turn Around Time: | | RELINQUISHED BY: (Signature) | RECEIVED BY: (Signature) | DATE | TIME |
| | | RELINQUISHED BY: (Signature) | RECEIVED BY: (Signature) | DATE | TIME |
| | | RELINQUISHED BY: (Signature) | RECEIVED BY: (Signature) | DATE | TIME |
| | | RELINQUISHED BY: (Signature) | RECEIVED BY: (Signature) | DATE | TIME |
| | | DISPATCHED BY: (Signature) | RECEIVED FOR LAB BY: (Signature) | DATE | TIME |
| | | METHOD OF SHIPMENT: | | | |

COOLER RECEIPT CHECKLIST

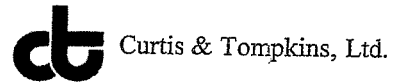

Login # 279068 Date Received 7/27/16 Number of coolers 1
Client PES Project 220.003.04.002

Date Opened 7/27 By (print) SC (sign) [Signature]
Date Logged in [down arrow] By (print) DTN (sign) [Signature]
Date Labelled [down arrow] By (print) CB (sign) [Signature]

1. Did cooler come with a shipping slip (airbill, etc) YES NO
Shipping info

2A. Were custody seals present? ... YES (circle) on cooler on samples NO
How many Name Date

2B. Were custody seals intact upon arrival? YES NO N/A

3. Were custody papers dry and intact when received? YES NO

4. Were custody papers filled out properly (ink, signed, etc)? YES NO

5. Is the project identifiable from custody papers? (If so fill out top of form) YES NO

6. Indicate the packing in cooler: (if other, describe)

- Bubble Wrap, Cloth material, Foam blocks, Cardboard, Bags, Styrofoam, None, Paper towels

7. Temperature documentation: * Notify PM if temperature exceeds 6°C

Type of ice used: Wet Blue/Gel None Temp(°C) 4.9

Temperature blank(s) included? Thermometer# IR Gun# A

Samples received on ice directly from the field. Cooling process had begun

8. Were Method 5035 sampling containers present? YES NO

If YES, what time were they transferred to freezer? 7/27/16 @ 23:15

9. Did all bottles arrive unbroken/unopened? YES NO

10. Are there any missing / extra samples? YES NO

11. Are samples in the appropriate containers for indicated tests? YES NO

12. Are sample labels present, in good condition and complete? YES NO

13. Do the sample labels agree with custody papers? YES NO

14. Was sufficient amount of sample sent for tests requested? YES NO

15. Are the samples appropriately preserved? YES NO N/A

16. Did you check preservatives for all bottles for each sample? YES NO N/A

17. Did you document your preservative check? (pH strip lot#) YES NO N/A

18. Did you change the hold time in LIMS for unpreserved VOAs? YES NO N/A

19. Did you change the hold time in LIMS for preserved terracores? YES NO N/A

20. Are bubbles > 6mm absent in VOA samples? YES NO N/A

21. Was the client contacted concerning this sample delivery? YES NO

If YES, Who was called? By Date:

COMMENTS

Detections Summary for 279068

Results for any subcontracted analyses are not included in this summary.

Client : PES Environmental, Inc.
 Project : 220.003.04.002
 Location : 39155 & 39183 State Street

Client Sample ID : W40-1.5 Laboratory Sample ID : 279068-001

| Analyte | Result | Flags | RL | Units | Basis | IDF | Method | Prep Method |
|-------------------|--------|-------|-------|-------|---------|-------|-----------|-------------|
| Diesel C10-C24 | 12 | Y | 1.0 | mg/Kg | As Recd | 1.000 | EPA 8015B | EPA 3550B |
| Motor Oil C24-C36 | 110 | | 5.0 | mg/Kg | As Recd | 1.000 | EPA 8015B | EPA 3550B |
| Arsenic | 5.8 | | 0.27 | mg/Kg | As Recd | 1.000 | EPA 6010B | EPA 3050B |
| Barium | 140 | | 0.27 | mg/Kg | As Recd | 1.000 | EPA 6010B | EPA 3050B |
| Beryllium | 0.29 | | 0.11 | mg/Kg | As Recd | 1.000 | EPA 6010B | EPA 3050B |
| Cadmium | 0.29 | | 0.27 | mg/Kg | As Recd | 1.000 | EPA 6010B | EPA 3050B |
| Chromium | 56 | | 0.27 | mg/Kg | As Recd | 1.000 | EPA 6010B | EPA 3050B |
| Cobalt | 9.1 | | 0.27 | mg/Kg | As Recd | 1.000 | EPA 6010B | EPA 3050B |
| Copper | 30 | | 0.28 | mg/Kg | As Recd | 1.000 | EPA 6010B | EPA 3050B |
| Lead | 9.6 | | 0.27 | mg/Kg | As Recd | 1.000 | EPA 6010B | EPA 3050B |
| Mercury | 0.14 | | 0.017 | mg/Kg | As Recd | 1.000 | EPA 7471A | METHOD |
| Nickel | 61 | | 0.27 | mg/Kg | As Recd | 1.000 | EPA 6010B | EPA 3050B |
| Vanadium | 37 | | 0.27 | mg/Kg | As Recd | 1.000 | EPA 6010B | EPA 3050B |
| Zinc | 82 | | 1.1 | mg/Kg | As Recd | 1.000 | EPA 6010B | EPA 3050B |

Client Sample ID : W20-1.5 Laboratory Sample ID : 279068-002

| Analyte | Result | Flags | RL | Units | Basis | IDF | Method | Prep Method |
|-------------------|--------|-------|-------|-------|---------|-------|-----------|-------------|
| Diesel C10-C24 | 11 | Y | 1.0 | mg/Kg | As Recd | 1.000 | EPA 8015B | EPA 3550B |
| Motor Oil C24-C36 | 100 | | 5.0 | mg/Kg | As Recd | 1.000 | EPA 8015B | EPA 3550B |
| Arsenic | 4.2 | | 0.27 | mg/Kg | As Recd | 1.000 | EPA 6010B | EPA 3050B |
| Barium | 190 | | 0.27 | mg/Kg | As Recd | 1.000 | EPA 6010B | EPA 3050B |
| Beryllium | 0.28 | | 0.11 | mg/Kg | As Recd | 1.000 | EPA 6010B | EPA 3050B |
| Cadmium | 0.28 | | 0.27 | mg/Kg | As Recd | 1.000 | EPA 6010B | EPA 3050B |
| Chromium | 45 | | 0.27 | mg/Kg | As Recd | 1.000 | EPA 6010B | EPA 3050B |
| Cobalt | 9.3 | | 0.27 | mg/Kg | As Recd | 1.000 | EPA 6010B | EPA 3050B |
| Copper | 29 | | 0.28 | mg/Kg | As Recd | 1.000 | EPA 6010B | EPA 3050B |
| Lead | 8.2 | | 0.27 | mg/Kg | As Recd | 1.000 | EPA 6010B | EPA 3050B |
| Mercury | 0.064 | | 0.017 | mg/Kg | As Recd | 1.000 | EPA 7471A | METHOD |
| Nickel | 59 | | 0.27 | mg/Kg | As Recd | 1.000 | EPA 6010B | EPA 3050B |
| Vanadium | 27 | | 0.27 | mg/Kg | As Recd | 1.000 | EPA 6010B | EPA 3050B |
| Zinc | 49 | | 1.1 | mg/Kg | As Recd | 1.000 | EPA 6010B | EPA 3050B |

Client Sample ID : W00-1.5

Laboratory Sample ID :

279068-003

| Analyte | Result | Flags | RL | Units | Basis | IDF | Method | Prep Method |
|-------------------|--------|-------|-------|-------|---------|-------|-----------|-------------|
| Diesel C10-C24 | 8.3 | Y | 1.0 | mg/Kg | As Recd | 1.000 | EPA 8015B | EPA 3550B |
| Motor Oil C24-C36 | 27 | | 5.0 | mg/Kg | As Recd | 1.000 | EPA 8015B | EPA 3550B |
| Arsenic | 5.2 | | 0.26 | mg/Kg | As Recd | 1.000 | EPA 6010B | EPA 3050B |
| Barium | 170 | | 0.26 | mg/Kg | As Recd | 1.000 | EPA 6010B | EPA 3050B |
| Beryllium | 0.33 | | 0.10 | mg/Kg | As Recd | 1.000 | EPA 6010B | EPA 3050B |
| Cadmium | 0.35 | | 0.26 | mg/Kg | As Recd | 1.000 | EPA 6010B | EPA 3050B |
| Chromium | 57 | | 0.26 | mg/Kg | As Recd | 1.000 | EPA 6010B | EPA 3050B |
| Cobalt | 11 | | 0.26 | mg/Kg | As Recd | 1.000 | EPA 6010B | EPA 3050B |
| Copper | 27 | | 0.26 | mg/Kg | As Recd | 1.000 | EPA 6010B | EPA 3050B |
| Lead | 12 | | 0.26 | mg/Kg | As Recd | 1.000 | EPA 6010B | EPA 3050B |
| Mercury | 0.14 | | 0.015 | mg/Kg | As Recd | 1.000 | EPA 7471A | METHOD |
| Nickel | 75 | | 0.26 | mg/Kg | As Recd | 1.000 | EPA 6010B | EPA 3050B |
| Vanadium | 36 | | 0.26 | mg/Kg | As Recd | 1.000 | EPA 6010B | EPA 3050B |
| Zinc | 61 | | 1.0 | mg/Kg | As Recd | 1.000 | EPA 6010B | EPA 3050B |

Client Sample ID : S20-1.5

Laboratory Sample ID :

279068-004

| Analyte | Result | Flags | RL | Units | Basis | IDF | Method | Prep Method |
|-------------------|--------|-------|-------|-------|---------|-------|-----------|-------------|
| Diesel C10-C24 | 4.8 | Y | 1.0 | mg/Kg | As Recd | 1.000 | EPA 8015B | EPA 3550B |
| Motor Oil C24-C36 | 23 | | 5.0 | mg/Kg | As Recd | 1.000 | EPA 8015B | EPA 3550B |
| Arsenic | 5.0 | | 0.25 | mg/Kg | As Recd | 1.000 | EPA 6010B | EPA 3050B |
| Barium | 150 | | 0.25 | mg/Kg | As Recd | 1.000 | EPA 6010B | EPA 3050B |
| Beryllium | 0.30 | | 0.098 | mg/Kg | As Recd | 1.000 | EPA 6010B | EPA 3050B |
| Cadmium | 0.30 | | 0.25 | mg/Kg | As Recd | 1.000 | EPA 6010B | EPA 3050B |
| Chromium | 51 | | 0.25 | mg/Kg | As Recd | 1.000 | EPA 6010B | EPA 3050B |
| Cobalt | 10 | | 0.25 | mg/Kg | As Recd | 1.000 | EPA 6010B | EPA 3050B |
| Copper | 24 | | 0.25 | mg/Kg | As Recd | 1.000 | EPA 6010B | EPA 3050B |
| Lead | 9.2 | | 0.25 | mg/Kg | As Recd | 1.000 | EPA 6010B | EPA 3050B |
| Mercury | 0.060 | | 0.015 | mg/Kg | As Recd | 1.000 | EPA 7471A | METHOD |
| Nickel | 67 | | 0.25 | mg/Kg | As Recd | 1.000 | EPA 6010B | EPA 3050B |
| Vanadium | 34 | | 0.25 | mg/Kg | As Recd | 1.000 | EPA 6010B | EPA 3050B |
| Zinc | 56 | | 0.98 | mg/Kg | As Recd | 1.000 | EPA 6010B | EPA 3050B |

Client Sample ID : S40-1.5

Laboratory Sample ID :

279068-005

| Analyte | Result | Flags | RL | Units | Basis | IDF | Method | Prep Method |
|-------------------|--------|-------|-------|-------|---------|-------|-----------|-------------|
| Diesel C10-C24 | 10 | Y | 1.0 | mg/Kg | As Recd | 1.000 | EPA 8015B | EPA 3550B |
| Motor Oil C24-C36 | 86 | | 5.0 | mg/Kg | As Recd | 1.000 | EPA 8015B | EPA 3550B |
| Arsenic | 3.6 | | 0.26 | mg/Kg | As Recd | 1.000 | EPA 6010B | EPA 3050B |
| Barium | 290 | | 0.26 | mg/Kg | As Recd | 1.000 | EPA 6010B | EPA 3050B |
| Beryllium | 0.23 | | 0.10 | mg/Kg | As Recd | 1.000 | EPA 6010B | EPA 3050B |
| Cadmium | 0.53 | | 0.26 | mg/Kg | As Recd | 1.000 | EPA 6010B | EPA 3050B |
| Chromium | 46 | | 0.26 | mg/Kg | As Recd | 1.000 | EPA 6010B | EPA 3050B |
| Cobalt | 8.6 | | 0.26 | mg/Kg | As Recd | 1.000 | EPA 6010B | EPA 3050B |
| Copper | 27 | | 0.27 | mg/Kg | As Recd | 1.000 | EPA 6010B | EPA 3050B |
| Lead | 8.3 | | 0.26 | mg/Kg | As Recd | 1.000 | EPA 6010B | EPA 3050B |
| Mercury | 0.10 | | 0.017 | mg/Kg | As Recd | 1.000 | EPA 7471A | METHOD |
| Nickel | 67 | | 0.26 | mg/Kg | As Recd | 1.000 | EPA 6010B | EPA 3050B |
| Selenium | 2.1 | | 2.0 | mg/Kg | As Recd | 1.000 | EPA 6010B | EPA 3050B |
| Vanadium | 28 | | 0.26 | mg/Kg | As Recd | 1.000 | EPA 6010B | EPA 3050B |
| Zinc | 44 | | 1.0 | mg/Kg | As Recd | 1.000 | EPA 6010B | EPA 3050B |

Client Sample ID : S60-1.5

Laboratory Sample ID :

279068-006

| Analyte | Result | Flags | RL | Units | Basis | IDF | Method | Prep Method |
|-------------------|--------|-------|-------|-------|---------|-------|-----------|-------------|
| Diesel C10-C24 | 9.6 | Y | 1.0 | mg/Kg | As Recd | 1.000 | EPA 8015B | EPA 3550B |
| Motor Oil C24-C36 | 61 | | 5.0 | mg/Kg | As Recd | 1.000 | EPA 8015B | EPA 3550B |
| Arsenic | 5.9 | | 0.27 | mg/Kg | As Recd | 1.000 | EPA 6010B | EPA 3050B |
| Barium | 210 | | 0.27 | mg/Kg | As Recd | 1.000 | EPA 6010B | EPA 3050B |
| Beryllium | 0.40 | | 0.11 | mg/Kg | As Recd | 1.000 | EPA 6010B | EPA 3050B |
| Cadmium | 0.37 | | 0.27 | mg/Kg | As Recd | 1.000 | EPA 6010B | EPA 3050B |
| Chromium | 68 | | 0.27 | mg/Kg | As Recd | 1.000 | EPA 6010B | EPA 3050B |
| Cobalt | 13 | | 0.27 | mg/Kg | As Recd | 1.000 | EPA 6010B | EPA 3050B |
| Copper | 29 | | 0.28 | mg/Kg | As Recd | 1.000 | EPA 6010B | EPA 3050B |
| Lead | 10 | | 0.27 | mg/Kg | As Recd | 1.000 | EPA 6010B | EPA 3050B |
| Mercury | 0.17 | | 0.017 | mg/Kg | As Recd | 1.000 | EPA 7471A | METHOD |
| Nickel | 83 | | 0.27 | mg/Kg | As Recd | 1.000 | EPA 6010B | EPA 3050B |
| Vanadium | 41 | | 0.27 | mg/Kg | As Recd | 1.000 | EPA 6010B | EPA 3050B |
| Zinc | 68 | | 1.1 | mg/Kg | As Recd | 1.000 | EPA 6010B | EPA 3050B |

Client Sample ID : E20-1.5

Laboratory Sample ID :

279068-007

| Analyte | Result | Flags | RL | Units | Basis | IDF | Method | Prep Method |
|-------------------|--------|-------|-------|-------|---------|-------|-----------|-------------|
| Diesel C10-C24 | 11 | Y | 1.0 | mg/Kg | As Recd | 1.000 | EPA 8015B | EPA 3550B |
| Motor Oil C24-C36 | 80 | | 5.0 | mg/Kg | As Recd | 1.000 | EPA 8015B | EPA 3550B |
| Acetone | 23 | | 21 | ug/Kg | As Recd | 1.050 | EPA 8260B | EPA 5035 |
| Arsenic | 5.2 | | 0.24 | mg/Kg | As Recd | 1.000 | EPA 6010B | EPA 3050B |
| Barium | 160 | | 0.24 | mg/Kg | As Recd | 1.000 | EPA 6010B | EPA 3050B |
| Beryllium | 0.37 | | 0.096 | mg/Kg | As Recd | 1.000 | EPA 6010B | EPA 3050B |
| Cadmium | 0.35 | | 0.24 | mg/Kg | As Recd | 1.000 | EPA 6010B | EPA 3050B |
| Chromium | 63 | | 0.24 | mg/Kg | As Recd | 1.000 | EPA 6010B | EPA 3050B |
| Cobalt | 10 | | 0.24 | mg/Kg | As Recd | 1.000 | EPA 6010B | EPA 3050B |
| Copper | 27 | | 0.25 | mg/Kg | As Recd | 1.000 | EPA 6010B | EPA 3050B |
| Lead | 8.4 | | 0.24 | mg/Kg | As Recd | 1.000 | EPA 6010B | EPA 3050B |
| Mercury | 0.077 | | 0.018 | mg/Kg | As Recd | 1.000 | EPA 7471A | METHOD |
| Nickel | 65 | | 0.24 | mg/Kg | As Recd | 1.000 | EPA 6010B | EPA 3050B |
| Vanadium | 42 | | 0.24 | mg/Kg | As Recd | 1.000 | EPA 6010B | EPA 3050B |
| Zinc | 58 | | 0.96 | mg/Kg | As Recd | 1.000 | EPA 6010B | EPA 3050B |

Client Sample ID : N60-1.5

Laboratory Sample ID :

279068-008

| Analyte | Result | Flags | RL | Units | Basis | IDF | Method | Prep Method |
|-------------------|--------|-------|-------|-------|---------|--------|-----------|-------------|
| Diesel C10-C24 | 14 | Y | 1.0 | mg/Kg | As Recd | 1.000 | EPA 8015B | EPA 3550B |
| Motor Oil C24-C36 | 120 | | 5.0 | mg/Kg | As Recd | 1.000 | EPA 8015B | EPA 3550B |
| Acetone | 23 | | 18 | ug/Kg | As Recd | 0.9191 | EPA 8260B | EPA 5035 |
| Arsenic | 5.8 | | 0.27 | mg/Kg | As Recd | 1.000 | EPA 6010B | EPA 3050B |
| Barium | 190 | | 0.27 | mg/Kg | As Recd | 1.000 | EPA 6010B | EPA 3050B |
| Beryllium | 0.38 | | 0.11 | mg/Kg | As Recd | 1.000 | EPA 6010B | EPA 3050B |
| Cadmium | 0.38 | | 0.27 | mg/Kg | As Recd | 1.000 | EPA 6010B | EPA 3050B |
| Chromium | 67 | | 0.27 | mg/Kg | As Recd | 1.000 | EPA 6010B | EPA 3050B |
| Cobalt | 13 | | 0.27 | mg/Kg | As Recd | 1.000 | EPA 6010B | EPA 3050B |
| Copper | 30 | | 0.28 | mg/Kg | As Recd | 1.000 | EPA 6010B | EPA 3050B |
| Lead | 11 | | 0.27 | mg/Kg | As Recd | 1.000 | EPA 6010B | EPA 3050B |
| Mercury | 0.074 | | 0.015 | mg/Kg | As Recd | 1.000 | EPA 7471A | METHOD |
| Nickel | 78 | | 0.27 | mg/Kg | As Recd | 1.000 | EPA 6010B | EPA 3050B |
| Vanadium | 42 | | 0.27 | mg/Kg | As Recd | 1.000 | EPA 6010B | EPA 3050B |
| Zinc | 89 | | 1.1 | mg/Kg | As Recd | 1.000 | EPA 6010B | EPA 3050B |

Y = Sample exhibits chromatographic pattern which does not resemble standard

| Gasoline by GC/FID (5035 Prep) | | | |
|--------------------------------|-------------------------|-----------|----------------------------|
| Lab #: | 279068 | Location: | 39155 & 39183 State Street |
| Client: | PES Environmental, Inc. | Prep: | EPA 5035 |
| Project#: | 220.003.04.002 | Analysis: | EPA 8015B |
| Matrix: | Soil | Diln Fac: | 1.000 |
| Units: | mg/Kg | Sampled: | 07/27/16 |
| Basis: | as received | Received: | 07/27/16 |

Field ID: W40-1.5 Batch#: 237481
 Type: SAMPLE Analyzed: 07/29/16
 Lab ID: 279068-001

| Analyte | Result | RL |
|--------------------------|--------|--------|
| Gasoline C7-C12 | ND | 0.17 |
| Surrogate | %REC | Limits |
| Bromofluorobenzene (FID) | 93 | 78-138 |

Field ID: W20-1.5 Batch#: 237612
 Type: SAMPLE Analyzed: 08/02/16
 Lab ID: 279068-002

| Analyte | Result | RL |
|--------------------------|--------|--------|
| Gasoline C7-C12 | ND | 0.15 |
| Surrogate | %REC | Limits |
| Bromofluorobenzene (FID) | 121 | 78-138 |

Field ID: W00-1.5 Batch#: 237481
 Type: SAMPLE Analyzed: 07/29/16
 Lab ID: 279068-003

| Analyte | Result | RL |
|--------------------------|--------|--------|
| Gasoline C7-C12 | ND | 0.16 |
| Surrogate | %REC | Limits |
| Bromofluorobenzene (FID) | 96 | 78-138 |

Field ID: S20-1.5 Batch#: 237481
 Type: SAMPLE Analyzed: 07/29/16
 Lab ID: 279068-004

| Analyte | Result | RL |
|--------------------------|--------|--------|
| Gasoline C7-C12 | ND | 0.15 |
| Surrogate | %REC | Limits |
| Bromofluorobenzene (FID) | 102 | 78-138 |

Gasoline by GC/FID (5035 Prep)

| | | | |
|-----------|-------------------------|-----------|----------------------------|
| Lab #: | 279068 | Location: | 39155 & 39183 State Street |
| Client: | PES Environmental, Inc. | Prep: | EPA 5035 |
| Project#: | 220.003.04.002 | Analysis: | EPA 8015B |
| Matrix: | Soil | Diln Fac: | 1.000 |
| Units: | mg/Kg | Sampled: | 07/27/16 |
| Basis: | as received | Received: | 07/27/16 |

Field ID: S40-1.5
 Type: SAMPLE
 Lab ID: 279068-005

Batch#: 237481
 Analyzed: 07/29/16

| Analyte | Result | RL |
|-----------------|--------|------|
| Gasoline C7-C12 | ND | 0.15 |

| Surrogate | %REC | Limits |
|--------------------------|------|--------|
| Bromofluorobenzene (FID) | 98 | 78-138 |

Field ID: S60-1.5
 Type: SAMPLE
 Lab ID: 279068-006

Batch#: 237481
 Analyzed: 07/29/16

| Analyte | Result | RL |
|-----------------|--------|------|
| Gasoline C7-C12 | ND | 0.15 |

| Surrogate | %REC | Limits |
|--------------------------|------|--------|
| Bromofluorobenzene (FID) | 88 | 78-138 |

Field ID: E20-1.5
 Type: SAMPLE
 Lab ID: 279068-007

Batch#: 237481
 Analyzed: 07/29/16

| Analyte | Result | RL |
|-----------------|--------|------|
| Gasoline C7-C12 | ND | 0.15 |

| Surrogate | %REC | Limits |
|--------------------------|------|--------|
| Bromofluorobenzene (FID) | 97 | 78-138 |

Field ID: N60-1.5
 Type: SAMPLE
 Lab ID: 279068-008

Batch#: 237481
 Analyzed: 07/29/16

| Analyte | Result | RL |
|-----------------|--------|------|
| Gasoline C7-C12 | ND | 0.20 |

| Surrogate | %REC | Limits |
|--------------------------|------|--------|
| Bromofluorobenzene (FID) | 95 | 78-138 |

| Gasoline by GC/FID (5035 Prep) | | | |
|--------------------------------|-------------------------|-----------|----------------------------|
| Lab #: | 279068 | Location: | 39155 & 39183 State Street |
| Client: | PES Environmental, Inc. | Prep: | EPA 5035 |
| Project#: | 220.003.04.002 | Analysis: | EPA 8015B |
| Matrix: | Soil | Diln Fac: | 1.000 |
| Units: | mg/Kg | Sampled: | 07/27/16 |
| Basis: | as received | Received: | 07/27/16 |

Type: BLANK Batch#: 237481
Lab ID: QC845004 Analyzed: 07/28/16

| Analyte | Result | RL |
|-----------------|--------|------|
| Gasoline C7-C12 | ND | 0.20 |

| Surrogate | %REC | Limits |
|--------------------------|------|--------|
| Bromofluorobenzene (FID) | 86 | 78-138 |

Type: BLANK Batch#: 237612
Lab ID: QC845534 Analyzed: 08/02/16

| Analyte | Result | RL |
|-----------------|--------|------|
| Gasoline C7-C12 | ND | 0.20 |

| Surrogate | %REC | Limits |
|--------------------------|------|--------|
| Bromofluorobenzene (FID) | 107 | 78-138 |

Batch QC Report

| Gasoline by GC/FID (5035 Prep) | | | |
|---------------------------------------|-------------------------|-----------|----------------------------|
| Lab #: | 279068 | Location: | 39155 & 39183 State Street |
| Client: | PES Environmental, Inc. | Prep: | EPA 5035 |
| Project#: | 220.003.04.002 | Analysis: | EPA 8015B |
| Type: | LCS | Diln Fac: | 1.000 |
| Lab ID: | QC845005 | Batch#: | 237481 |
| Matrix: | Soil | Analyzed: | 07/28/16 |
| Units: | mg/Kg | | |

| Analyte | Spiked | Result | %REC | Limits |
|-----------------|---------------|---------------|-------------|---------------|
| Gasoline C7-C12 | 1.000 | 0.9580 | 96 | 80-121 |

| Surrogate | %REC | Limits |
|--------------------------|-------------|---------------|
| Bromofluorobenzene (FID) | 92 | 78-138 |

Batch QC Report

| Gasoline by GC/FID (5035 Prep) | | | |
|--------------------------------|-------------------------|-----------|----------------------------|
| Lab #: | 279068 | Location: | 39155 & 39183 State Street |
| Client: | PES Environmental, Inc. | Prep: | EPA 5030B |
| Project#: | 220.003.04.002 | Analysis: | EPA 8015B |
| Field ID: | ZZZZZZZZZZ | Diln Fac: | 1.000 |
| MSS Lab ID: | 279053-001 | Batch#: | 237481 |
| Matrix: | Soil | Sampled: | 07/27/16 |
| Units: | mg/Kg | Received: | 07/27/16 |
| Basis: | as received | Analyzed: | 07/28/16 |

Type: MS Lab ID: QC845006

| Analyte | MSS Result | Spiked | Result | %REC | Limits |
|-----------------|------------|--------|--------|------|--------|
| Gasoline C7-C12 | 0.08771 | 10.53 | 8.777 | 83 | 50-120 |

| Surrogate | %REC | Limits |
|--------------------------|------|--------|
| Bromofluorobenzene (FID) | 96 | 78-138 |

Type: MSD Lab ID: QC845007

| Analyte | Spiked | Result | %REC | Limits | RPD | Lim |
|-----------------|--------|--------|------|--------|-----|-----|
| Gasoline C7-C12 | 9.901 | 8.342 | 83 | 50-120 | 1 | 31 |

| Surrogate | %REC | Limits |
|--------------------------|------|--------|
| Bromofluorobenzene (FID) | 96 | 78-138 |

RPD= Relative Percent Difference

Batch QC Report

| Gasoline by GC/FID (5035 Prep) | | | |
|--------------------------------|-------------------------|-----------|----------------------------|
| Lab #: | 279068 | Location: | 39155 & 39183 State Street |
| Client: | PES Environmental, Inc. | Prep: | EPA 5035 |
| Project#: | 220.003.04.002 | Analysis: | EPA 8015B |
| Type: | LCS | Diln Fac: | 1.000 |
| Lab ID: | QC845535 | Batch#: | 237612 |
| Matrix: | Soil | Analyzed: | 08/02/16 |
| Units: | mg/Kg | | |

| Analyte | Spiked | Result | %REC | Limits |
|-----------------|--------|--------|------|--------|
| Gasoline C7-C12 | 1.000 | 1.026 | 103 | 80-121 |

| Surrogate | %REC | Limits |
|--------------------------|------|--------|
| Bromofluorobenzene (FID) | 119 | 78-138 |

Batch QC Report

| Gasoline by GC/FID (5035 Prep) | | | |
|--------------------------------|-------------------------|-----------|----------------------------|
| Lab #: | 279068 | Location: | 39155 & 39183 State Street |
| Client: | PES Environmental, Inc. | Prep: | EPA 5030B |
| Project#: | 220.003.04.002 | Analysis: | EPA 8015B |
| Field ID: | ZZZZZZZZZZ | Diln Fac: | 1.000 |
| MSS Lab ID: | 279191-001 | Batch#: | 237612 |
| Matrix: | Soil | Sampled: | 07/29/16 |
| Units: | mg/Kg | Received: | 07/29/16 |
| Basis: | as received | Analyzed: | 08/02/16 |

Type: MS Lab ID: QC845536

| Analyte | MSS Result | Spiked | Result | %REC | Limits |
|-----------------|------------|--------|--------|------|--------|
| Gasoline C7-C12 | 0.2134 | 9.901 | 7.853 | 77 | 50-120 |

| Surrogate | %REC | Limits |
|--------------------------|------|--------|
| Bromofluorobenzene (FID) | 114 | 78-138 |

Type: MSD Lab ID: QC845537

| Analyte | Spiked | Result | %REC | Limits | RPD | Lim |
|-----------------|--------|--------|------|--------|-----|-----|
| Gasoline C7-C12 | 10.31 | 8.840 | 84 | 50-120 | 8 | 31 |

| Surrogate | %REC | Limits |
|--------------------------|------|--------|
| Bromofluorobenzene (FID) | 122 | 78-138 |

RPD= Relative Percent Difference

Total Extractable Hydrocarbons

| | | | |
|-----------|-------------------------|-----------|----------------------------|
| Lab #: | 279068 | Location: | 39155 & 39183 State Street |
| Client: | PES Environmental, Inc. | Prep: | EPA 3550B |
| Project#: | 220.003.04.002 | Analysis: | EPA 8015B |
| Matrix: | Soil | Sampled: | 07/27/16 |
| Units: | mg/Kg | Received: | 07/27/16 |
| Basis: | as received | Prepared: | 07/28/16 |
| Diln Fac: | 1.000 | Analyzed: | 07/29/16 |
| Batch#: | 237491 | | |

Field ID: W40-1.5 Lab ID: 279068-001
Type: SAMPLE

| Analyte | Result | RL |
|-------------------|--------|-----|
| Diesel C10-C24 | 12 Y | 1.0 |
| Motor Oil C24-C36 | 110 | 5.0 |

| Surrogate | %REC | Limits |
|-------------|------|--------|
| o-Terphenyl | 92 | 59-140 |

Field ID: W20-1.5 Lab ID: 279068-002
Type: SAMPLE

| Analyte | Result | RL |
|-------------------|--------|-----|
| Diesel C10-C24 | 11 Y | 1.0 |
| Motor Oil C24-C36 | 100 | 5.0 |

| Surrogate | %REC | Limits |
|-------------|------|--------|
| o-Terphenyl | 97 | 59-140 |

Field ID: W00-1.5 Lab ID: 279068-003
Type: SAMPLE

| Analyte | Result | RL |
|-------------------|--------|-----|
| Diesel C10-C24 | 8.3 Y | 1.0 |
| Motor Oil C24-C36 | 27 | 5.0 |

| Surrogate | %REC | Limits |
|-------------|------|--------|
| o-Terphenyl | 98 | 59-140 |

Y= Sample exhibits chromatographic pattern which does not resemble standard
ND= Not Detected
RL= Reporting Limit

| Total Extractable Hydrocarbons | | | |
|--------------------------------|-------------------------|-----------|----------------------------|
| Lab #: | 279068 | Location: | 39155 & 39183 State Street |
| Client: | PES Environmental, Inc. | Prep: | EPA 3550B |
| Project#: | 220.003.04.002 | Analysis: | EPA 8015B |
| Matrix: | Soil | Sampled: | 07/27/16 |
| Units: | mg/Kg | Received: | 07/27/16 |
| Basis: | as received | Prepared: | 07/28/16 |
| Diln Fac: | 1.000 | Analyzed: | 07/29/16 |
| Batch#: | 237491 | | |

Field ID: S20-1.5 Lab ID: 279068-004
 Type: SAMPLE

| Analyte | Result | RL |
|-------------------|--------|-----|
| Diesel C10-C24 | 4.8 Y | 1.0 |
| Motor Oil C24-C36 | 23 | 5.0 |

| Surrogate | %REC | Limits |
|-------------|------|--------|
| o-Terphenyl | 111 | 59-140 |

Field ID: S40-1.5 Lab ID: 279068-005
 Type: SAMPLE

| Analyte | Result | RL |
|-------------------|--------|-----|
| Diesel C10-C24 | 10 Y | 1.0 |
| Motor Oil C24-C36 | 86 | 5.0 |

| Surrogate | %REC | Limits |
|-------------|------|--------|
| o-Terphenyl | 106 | 59-140 |

Field ID: S60-1.5 Lab ID: 279068-006
 Type: SAMPLE

| Analyte | Result | RL |
|-------------------|--------|-----|
| Diesel C10-C24 | 9.6 Y | 1.0 |
| Motor Oil C24-C36 | 61 | 5.0 |

| Surrogate | %REC | Limits |
|-------------|------|--------|
| o-Terphenyl | 107 | 59-140 |

Y= Sample exhibits chromatographic pattern which does not resemble standard
 ND= Not Detected
 RL= Reporting Limit

| Total Extractable Hydrocarbons | | | |
|--------------------------------|-------------------------|-----------|----------------------------|
| Lab #: | 279068 | Location: | 39155 & 39183 State Street |
| Client: | PES Environmental, Inc. | Prep: | EPA 3550B |
| Project#: | 220.003.04.002 | Analysis: | EPA 8015B |
| Matrix: | Soil | Sampled: | 07/27/16 |
| Units: | mg/Kg | Received: | 07/27/16 |
| Basis: | as received | Prepared: | 07/28/16 |
| Diln Fac: | 1.000 | Analyzed: | 07/29/16 |
| Batch#: | 237491 | | |

Field ID: E20-1.5 Lab ID: 279068-007
 Type: SAMPLE

| Analyte | Result | RL |
|-------------------|--------|-----|
| Diesel C10-C24 | 11 Y | 1.0 |
| Motor Oil C24-C36 | 80 | 5.0 |

| Surrogate | %REC | Limits |
|-------------|------|--------|
| o-Terphenyl | 94 | 59-140 |

Field ID: N60-1.5 Lab ID: 279068-008
 Type: SAMPLE

| Analyte | Result | RL |
|-------------------|--------|-----|
| Diesel C10-C24 | 14 Y | 1.0 |
| Motor Oil C24-C36 | 120 | 5.0 |

| Surrogate | %REC | Limits |
|-------------|------|--------|
| o-Terphenyl | 102 | 59-140 |

Type: BLANK Lab ID: QC845044

| Analyte | Result | RL |
|-------------------|--------|-----|
| Diesel C10-C24 | ND | 1.0 |
| Motor Oil C24-C36 | ND | 5.0 |

| Surrogate | %REC | Limits |
|-------------|------|--------|
| o-Terphenyl | 109 | 59-140 |

Y= Sample exhibits chromatographic pattern which does not resemble standard
 ND= Not Detected
 RL= Reporting Limit

Batch QC Report

| Total Extractable Hydrocarbons | | | |
|--------------------------------|-------------------------|-----------|----------------------------|
| Lab #: | 279068 | Location: | 39155 & 39183 State Street |
| Client: | PES Environmental, Inc. | Prep: | EPA 3550B |
| Project#: | 220.003.04.002 | Analysis: | EPA 8015B |
| Type: | LCS | Diln Fac: | 1.000 |
| Lab ID: | QC845045 | Batch#: | 237491 |
| Matrix: | Soil | Prepared: | 07/28/16 |
| Units: | mg/Kg | Analyzed: | 07/29/16 |

Cleanup Method: EPA 3630C

| Analyte | Spiked | Result | %REC | Limits |
|----------------|--------|--------|------|--------|
| Diesel C10-C24 | 50.15 | 44.52 | 89 | 58-137 |

| Surrogate | %REC | Limits |
|-------------|------|--------|
| o-Terphenyl | 95 | 59-140 |

Batch QC Report

| Total Extractable Hydrocarbons | | | |
|--------------------------------|-------------------------|-----------|----------------------------|
| Lab #: | 279068 | Location: | 39155 & 39183 State Street |
| Client: | PES Environmental, Inc. | Prep: | EPA 3550B |
| Project#: | 220.003.04.002 | Analysis: | EPA 8015B |
| Field ID: | W20-1.5 | Batch#: | 237491 |
| MSS Lab ID: | 279068-002 | Sampled: | 07/27/16 |
| Matrix: | Soil | Received: | 07/27/16 |
| Units: | mg/Kg | Prepared: | 07/28/16 |
| Basis: | as received | Analyzed: | 07/29/16 |
| Diln Fac: | 1.000 | | |

Type: MS Lab ID: QC845046

| Analyte | MSS Result | Spiked | Result | %REC | Limits |
|----------------|------------|--------|--------|------|--------|
| Diesel C10-C24 | 10.84 | 49.66 | 58.15 | 95 | 46-154 |

| Surrogate | %REC | Limits |
|-------------|------|--------|
| o-Terphenyl | 93 | 59-140 |

Type: MSD Lab ID: QC845047

| Analyte | Spiked | Result | %REC | Limits | RPD | Lim |
|----------------|--------|--------|------|--------|-----|-----|
| Diesel C10-C24 | 49.54 | 59.10 | 97 | 46-154 | 2 | 50 |

| Surrogate | %REC | Limits |
|-------------|------|--------|
| o-Terphenyl | 109 | 59-140 |

RPD= Relative Percent Difference

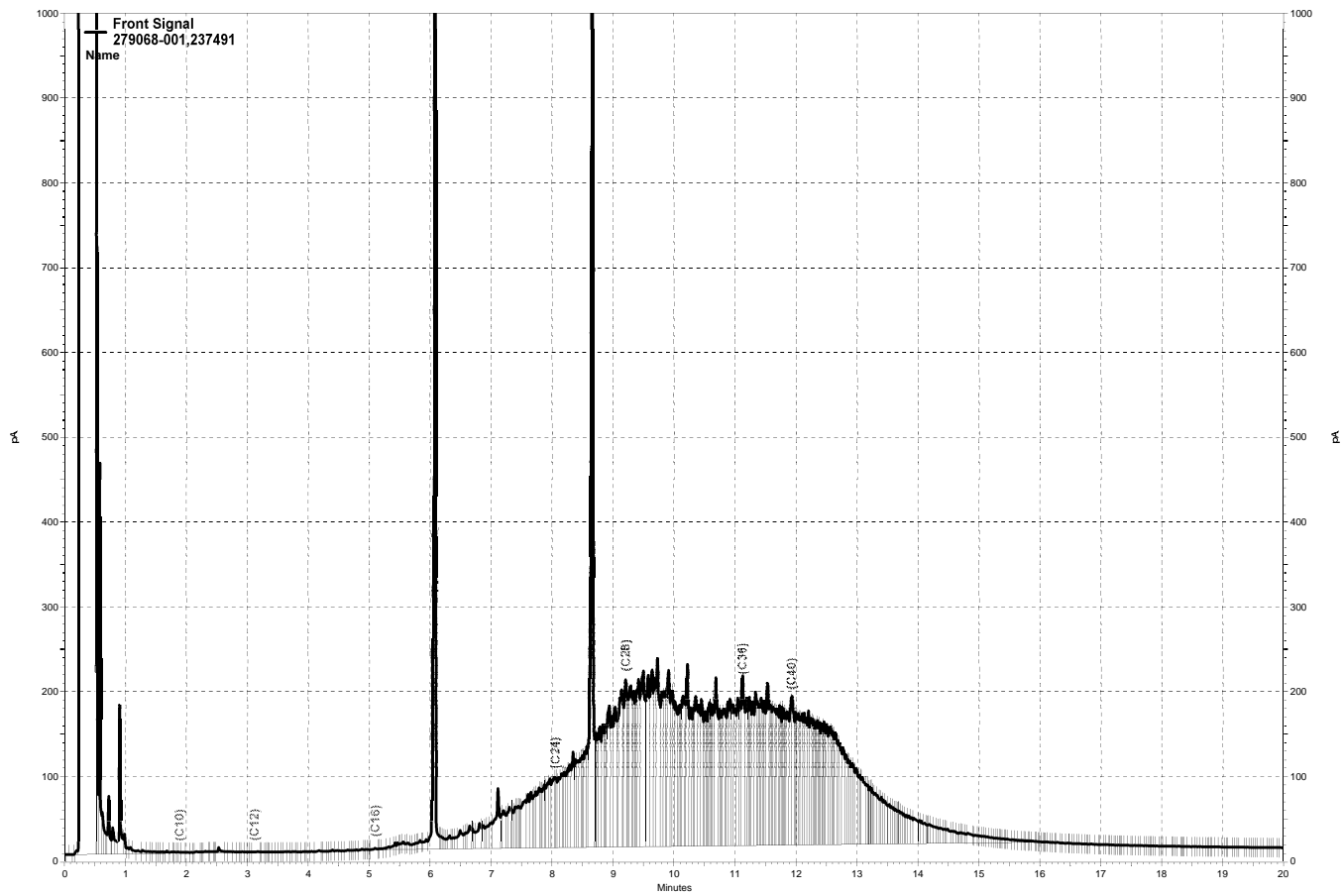

— \\kraken\gdrive\ezchrom\Projects\GC27\Data\211a014.dat, Front Signal

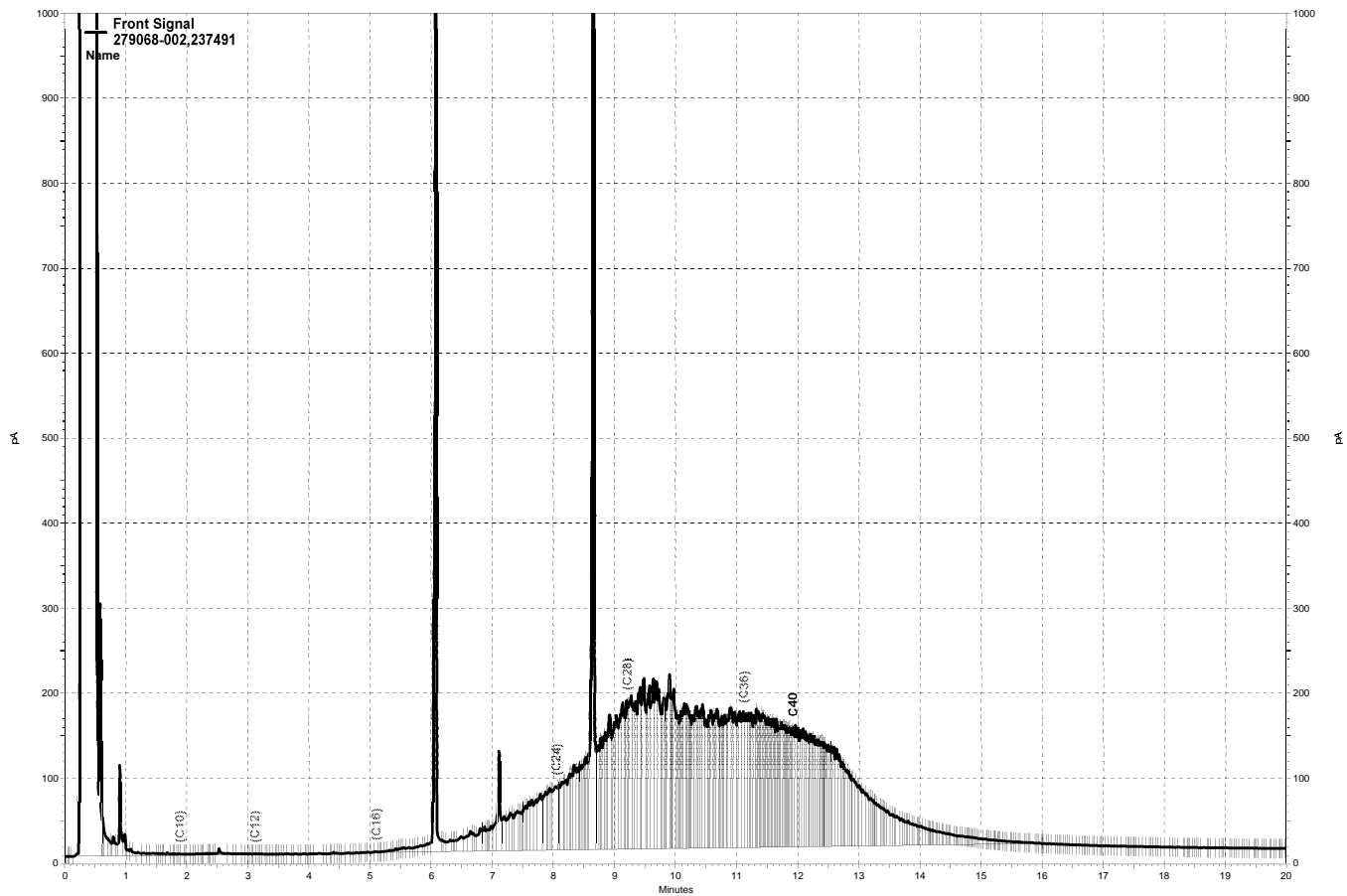

— \\kraken\gdrive\ezchrom\Projects\GC27\Data\211a018.dat, Front Signal

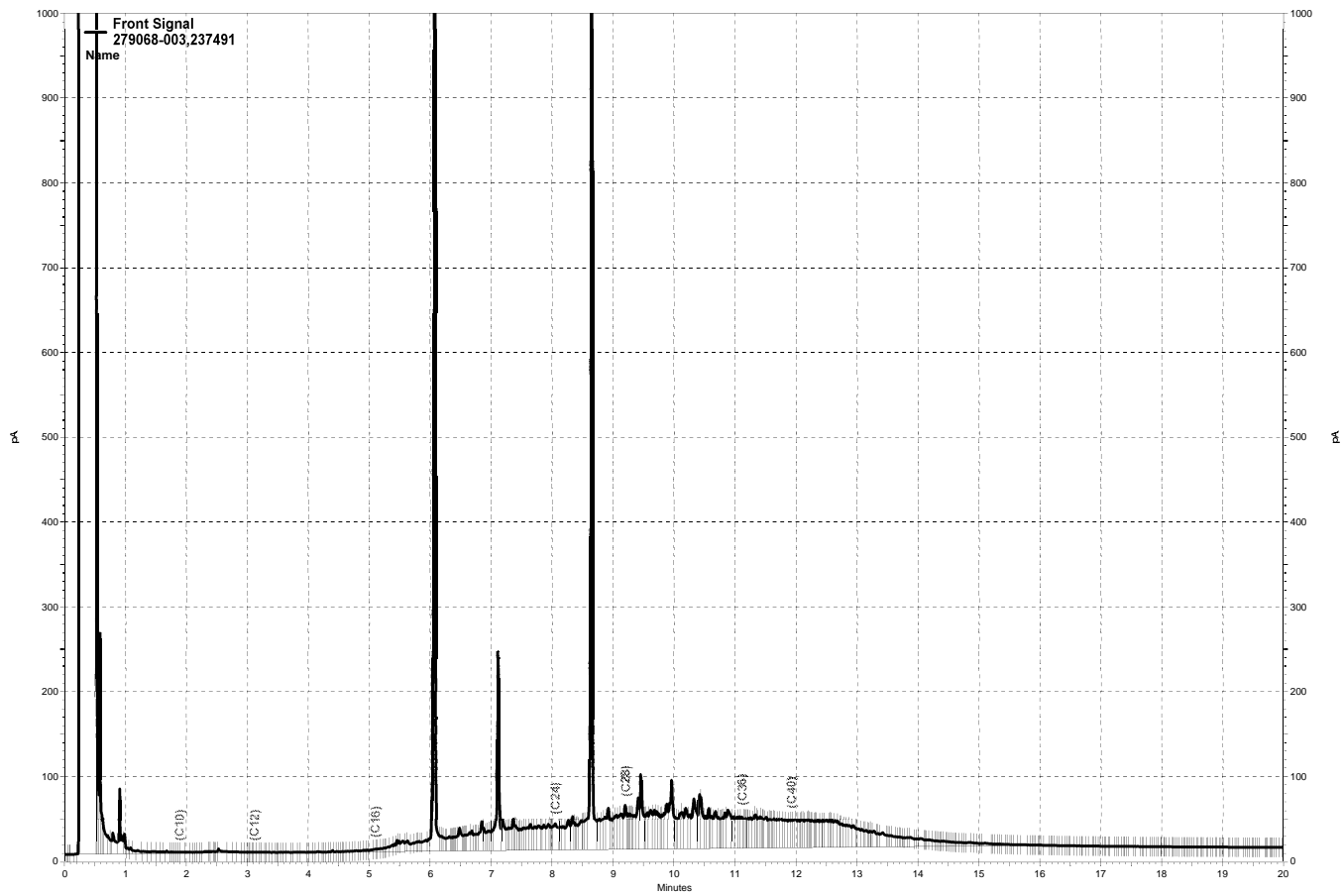

— \\kraken\gdrive\ezchrom\Projects\GC27\Data\211a019.dat, Front Signal

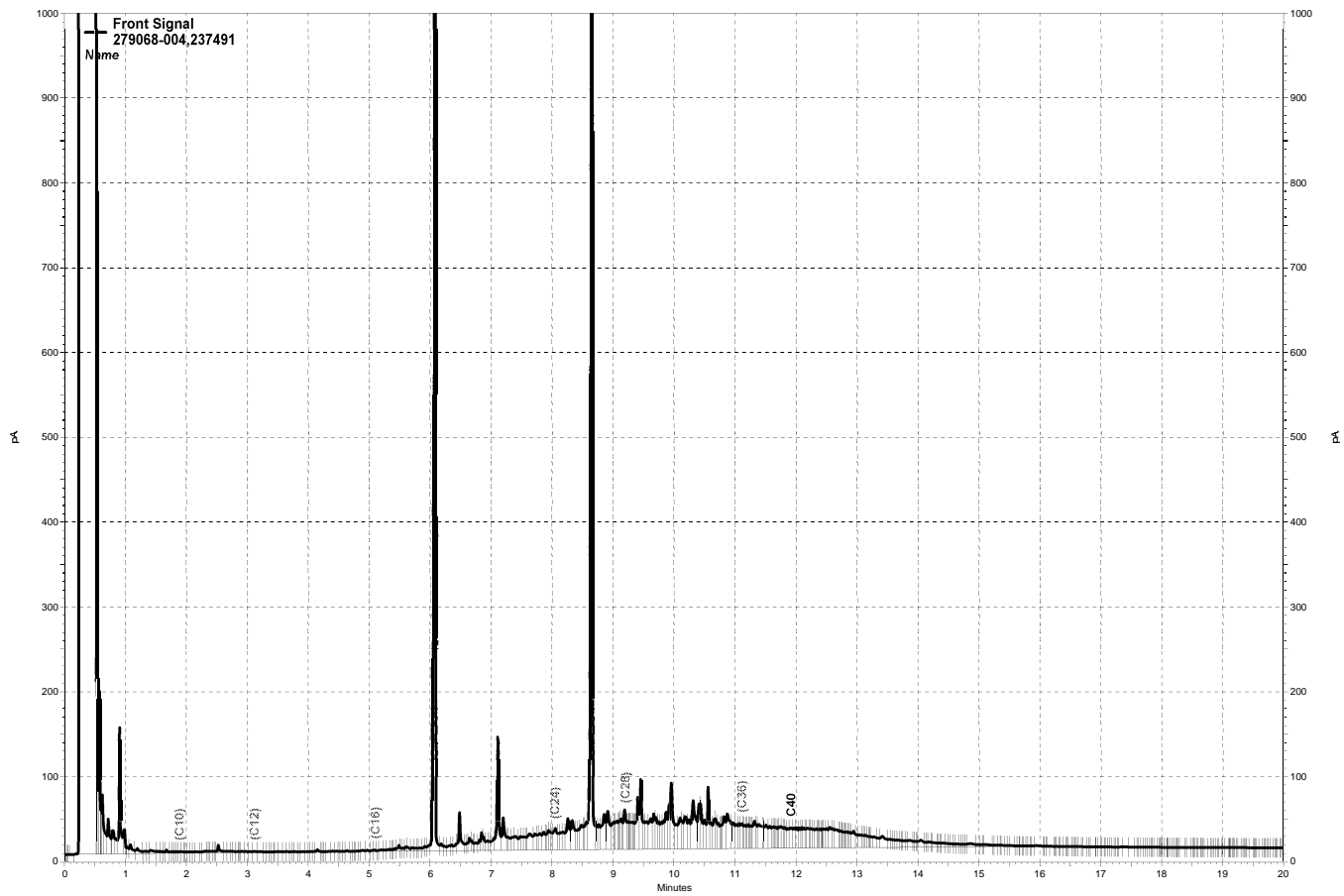

— \\kraken\gdrive\ezchrom\Projects\GC27\Data\211a020.dat, Front Signal

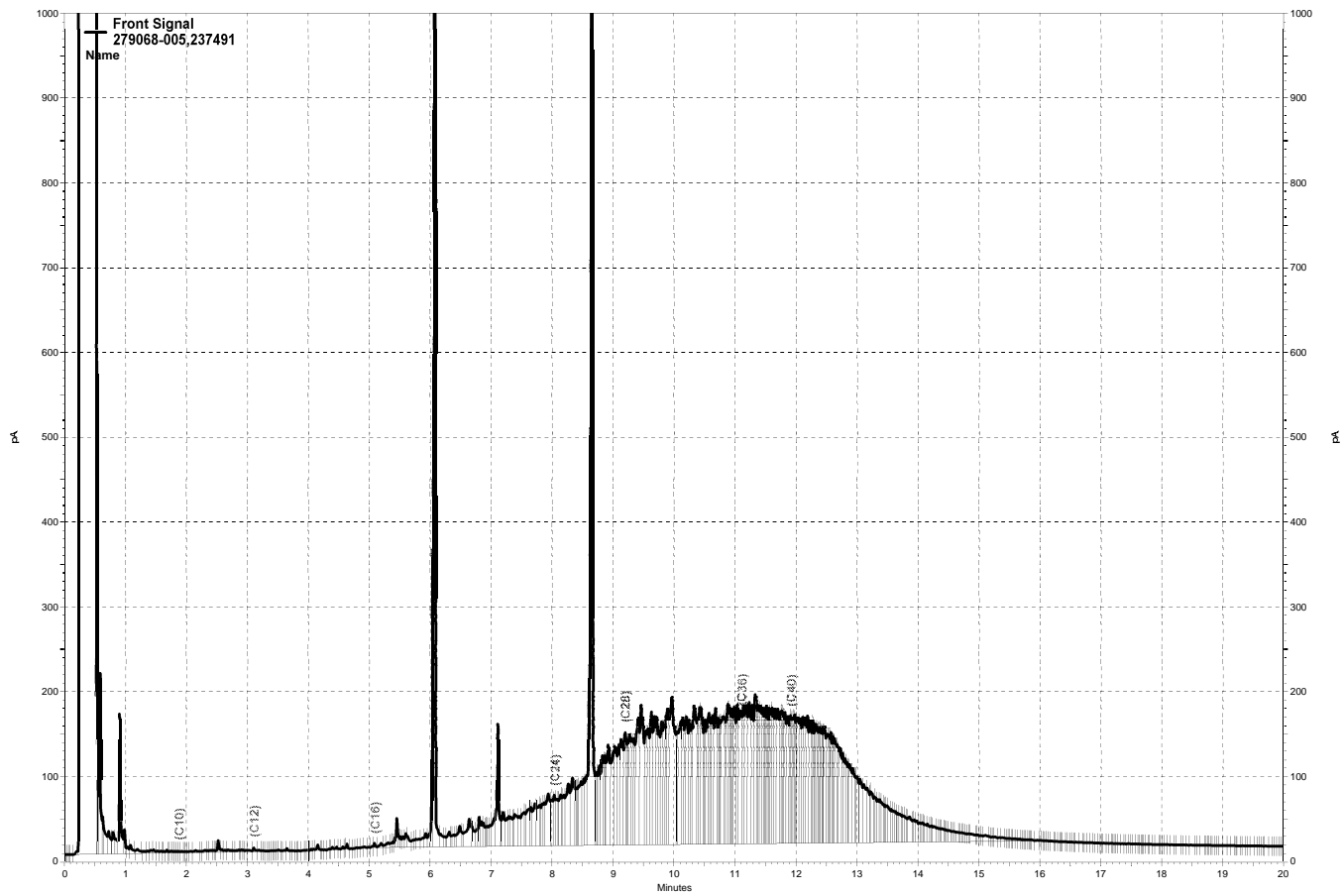

— \\kraken\gdrive\ezchrom\Projects\GC27\Data\211a022.dat, Front Signal

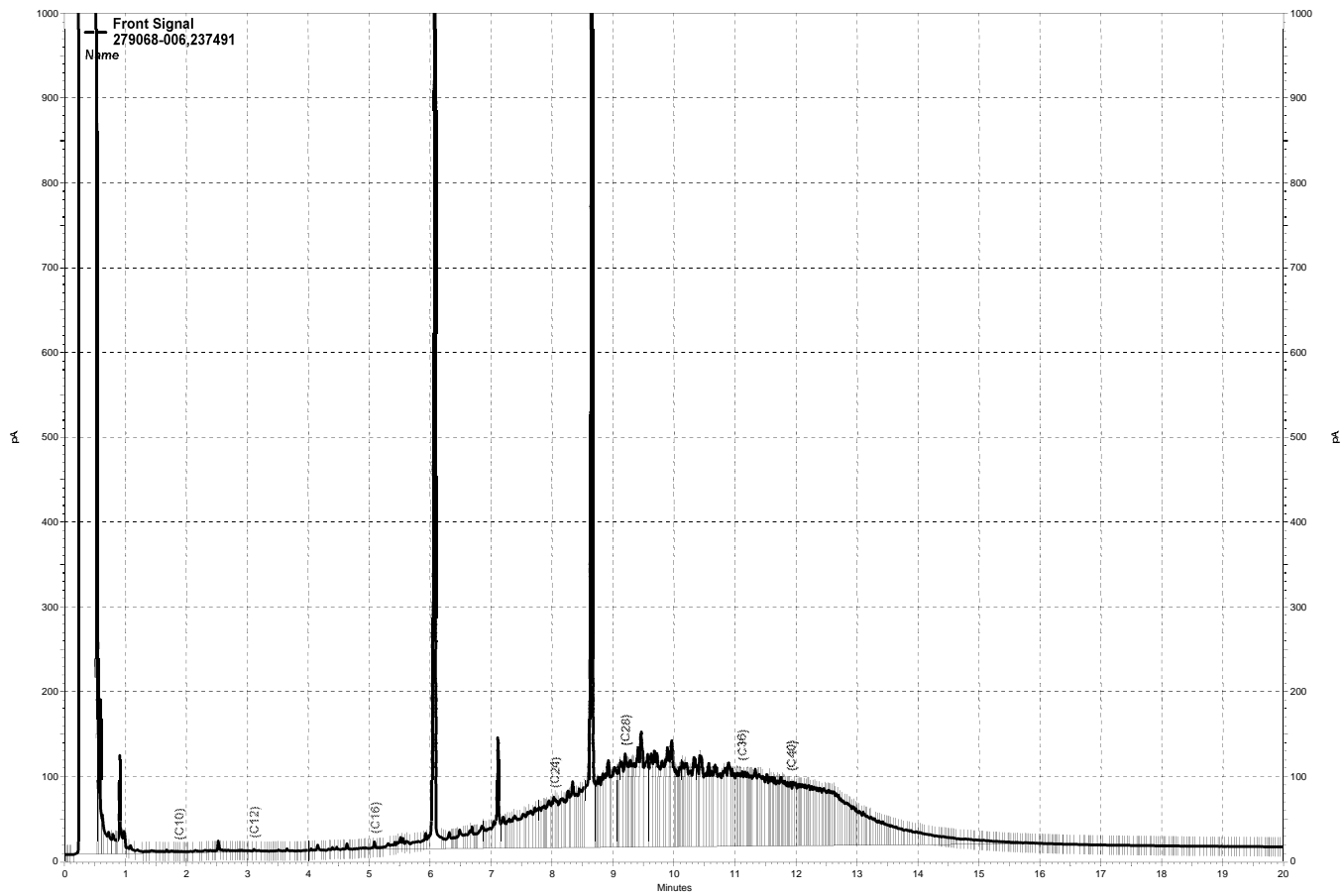

— \\kraken\gdrive\ezchrom\Projects\GC27\Data\211a023.dat, Front Signal

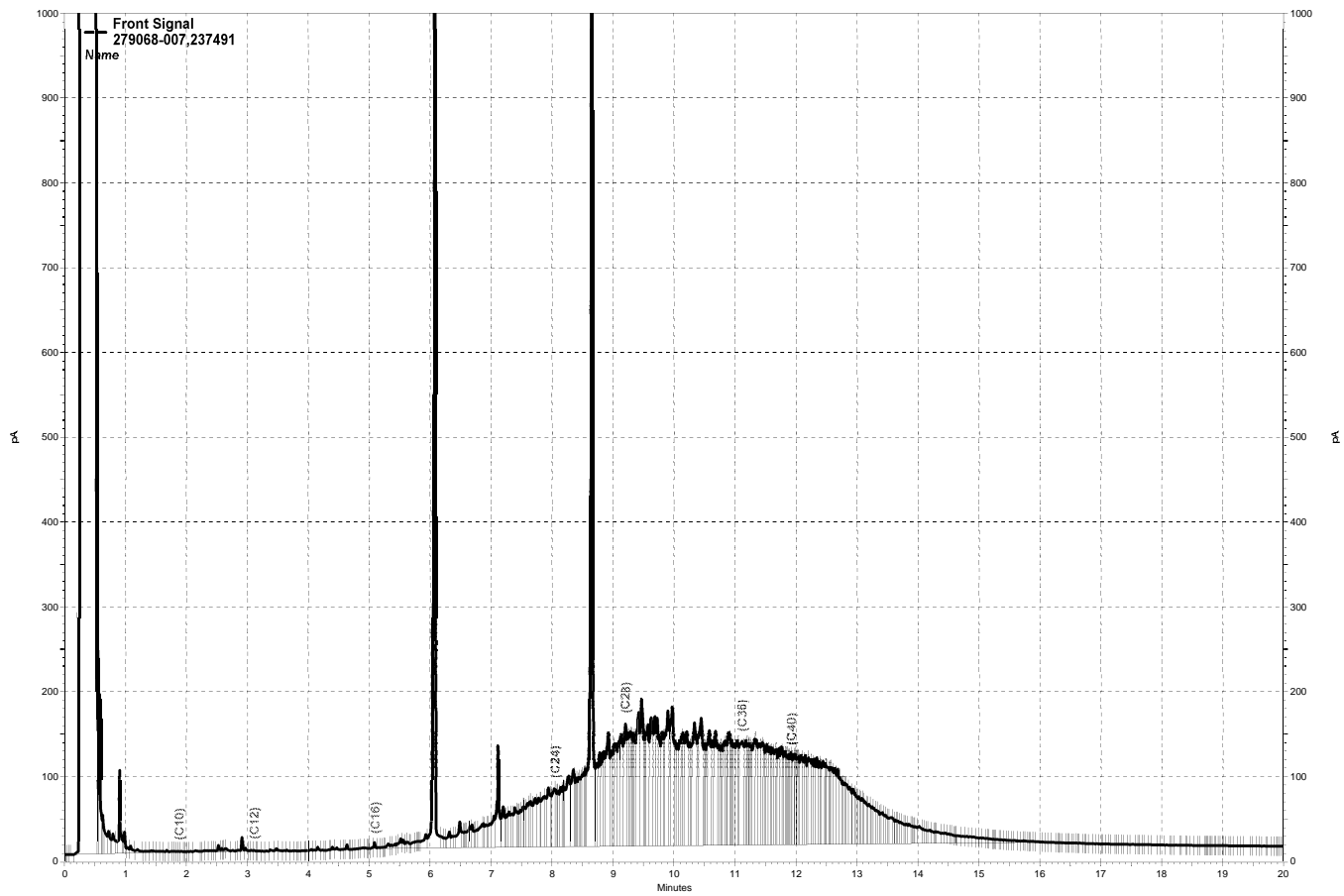

— \\kraken\gdrive\ezchrom\Projects\GC27\Data\211a024.dat, Front Signal

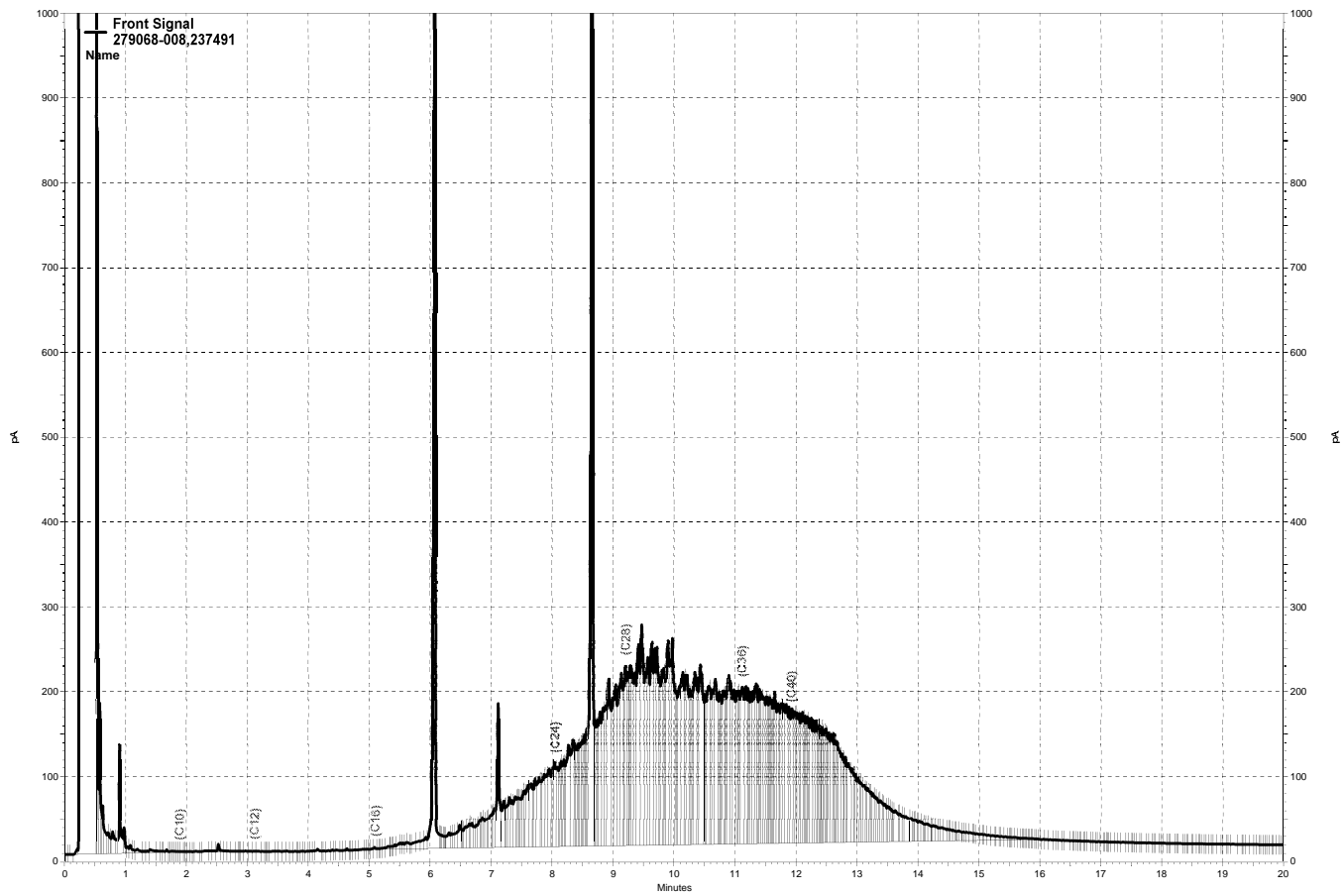

— \\kraken\gdrive\ezchrom\Projects\GC27\Data\211a025.dat, Front Signal

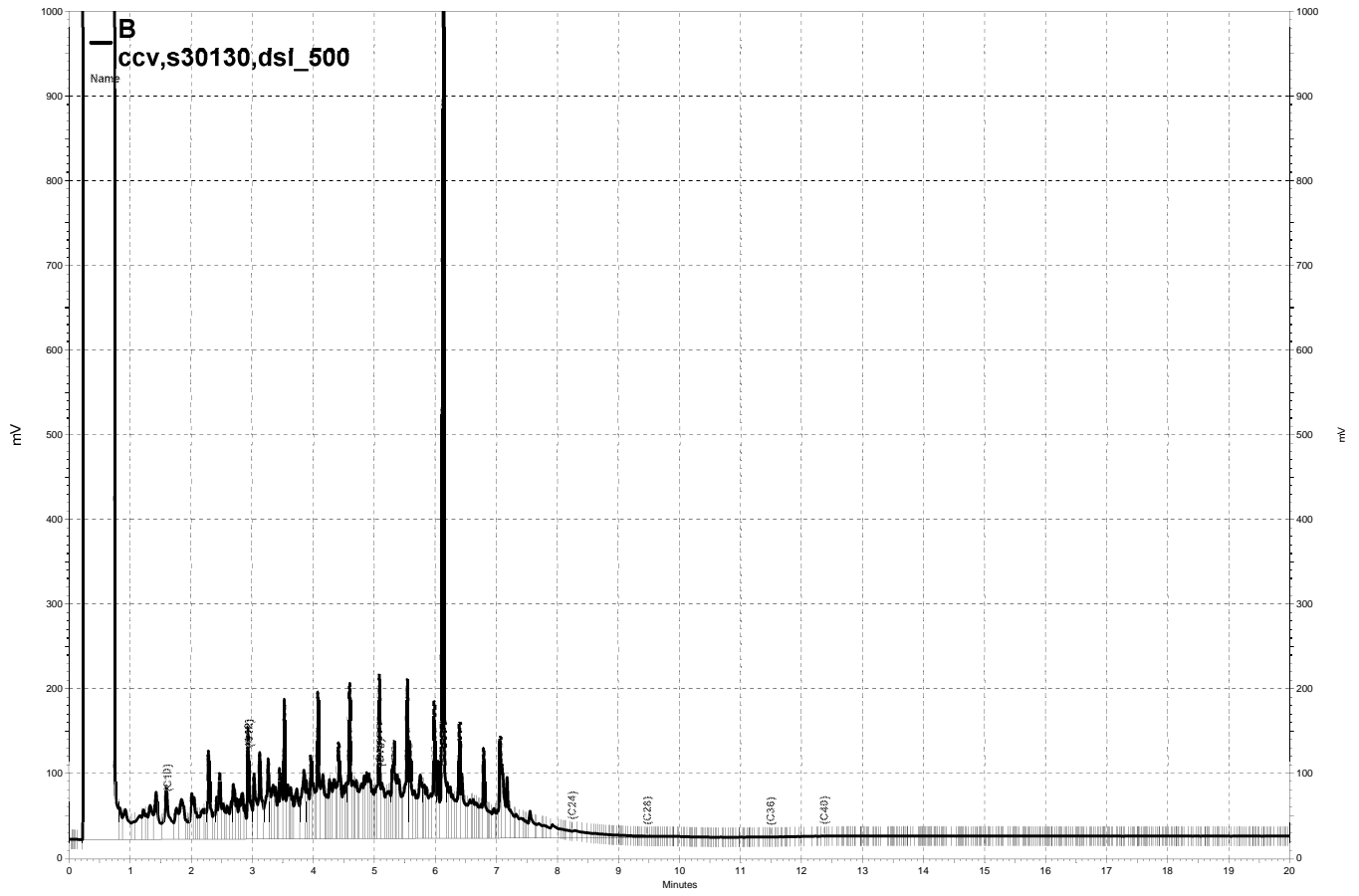

— \\kraken\gdrive\ezchrom\Projects\GC14B\Data\211a013, B

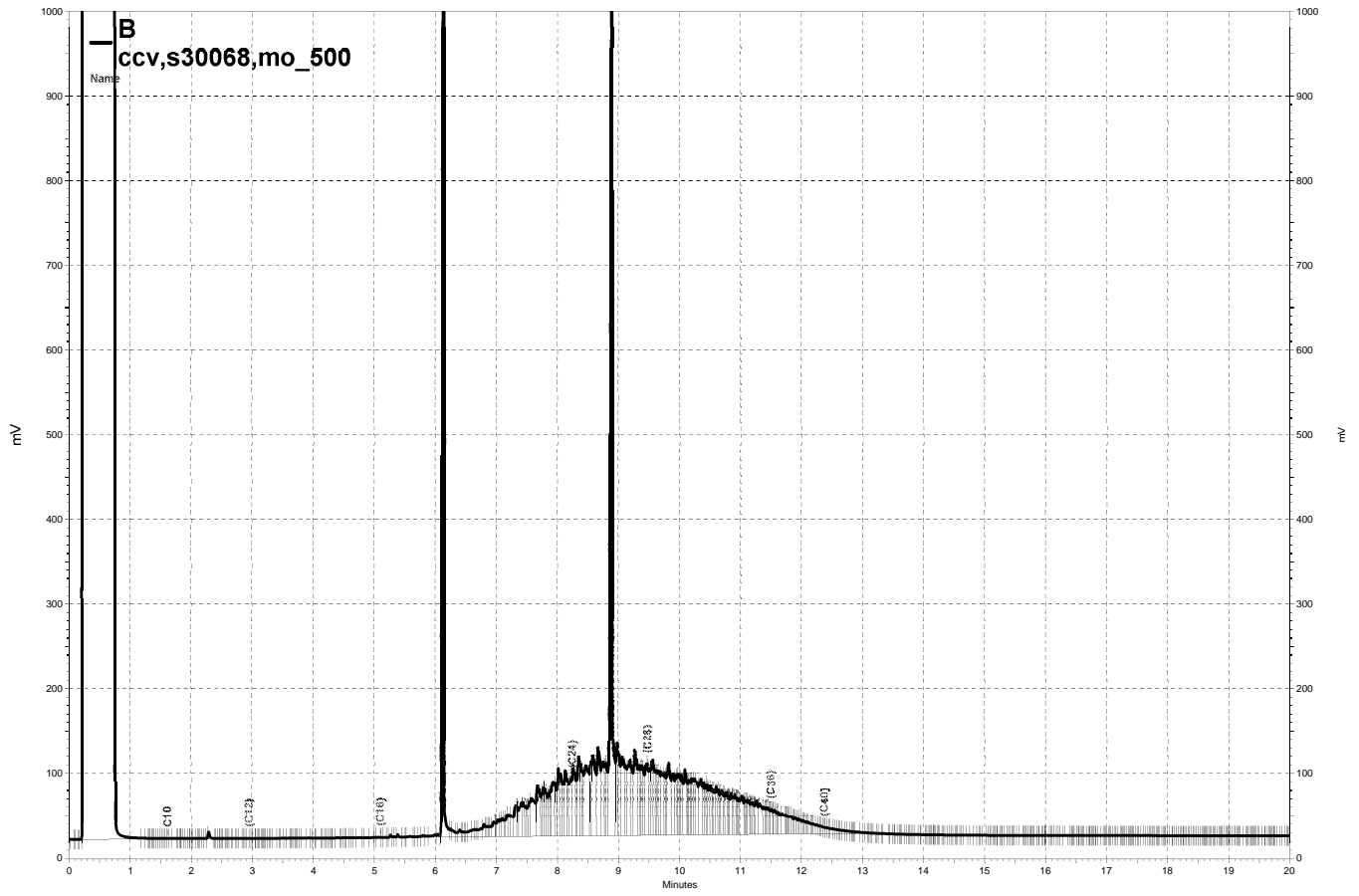

— \\kraken\gdrive\ezchrom\Projects\GC14B\Data\211a012, B

Purgeable Organics by GC/MS

| | | | |
|-----------|-------------------------|-----------|----------------------------|
| Lab #: | 279068 | Location: | 39155 & 39183 State Street |
| Client: | PES Environmental, Inc. | Prep: | EPA 5035 |
| Project#: | 220.003.04.002 | Analysis: | EPA 8260B |
| Field ID: | W40-1.5 | Diln Fac: | 0.8881 |
| Lab ID: | 279068-001 | Batch#: | 237451 |
| Matrix: | Soil | Sampled: | 07/27/16 |
| Units: | ug/Kg | Received: | 07/27/16 |
| Basis: | as received | Analyzed: | 07/28/16 |

| Analyte | Result | RL |
|---------------------------|--------|-----|
| Freon 12 | ND | 8.9 |
| Chloromethane | ND | 8.9 |
| Vinyl Chloride | ND | 8.9 |
| Bromomethane | ND | 8.9 |
| Chloroethane | ND | 8.9 |
| Trichlorofluoromethane | ND | 4.4 |
| Acetone | ND | 18 |
| Freon 113 | ND | 4.4 |
| 1,1-Dichloroethene | ND | 4.4 |
| Methylene Chloride | ND | 18 |
| Carbon Disulfide | ND | 4.4 |
| MTBE | ND | 4.4 |
| trans-1,2-Dichloroethene | ND | 4.4 |
| Vinyl Acetate | ND | 44 |
| 1,1-Dichloroethane | ND | 4.4 |
| 2-Butanone | ND | 8.9 |
| cis-1,2-Dichloroethene | ND | 4.4 |
| 2,2-Dichloropropane | ND | 4.4 |
| Chloroform | ND | 4.4 |
| Bromochloromethane | ND | 4.4 |
| 1,1,1-Trichloroethane | ND | 4.4 |
| 1,1-Dichloropropene | ND | 4.4 |
| Carbon Tetrachloride | ND | 4.4 |
| 1,2-Dichloroethane | ND | 4.4 |
| Benzene | ND | 4.4 |
| Trichloroethene | ND | 4.4 |
| 1,2-Dichloropropane | ND | 4.4 |
| Bromodichloromethane | ND | 4.4 |
| Dibromomethane | ND | 4.4 |
| 4-Methyl-2-Pentanone | ND | 8.9 |
| cis-1,3-Dichloropropene | ND | 4.4 |
| Toluene | ND | 4.4 |
| trans-1,3-Dichloropropene | ND | 4.4 |
| 1,1,2-Trichloroethane | ND | 4.4 |
| 2-Hexanone | ND | 8.9 |
| 1,3-Dichloropropane | ND | 4.4 |
| Tetrachloroethene | ND | 4.4 |
| Dibromochloromethane | ND | 4.4 |
| 1,2-Dibromoethane | ND | 4.4 |
| Chlorobenzene | ND | 4.4 |
| 1,1,1,2-Tetrachloroethane | ND | 4.4 |
| Ethylbenzene | ND | 4.4 |
| m,p-Xylenes | ND | 4.4 |
| o-Xylene | ND | 4.4 |
| Styrene | ND | 4.4 |
| Bromoform | ND | 4.4 |
| Isopropylbenzene | ND | 4.4 |
| 1,1,2,2-Tetrachloroethane | ND | 4.4 |
| 1,2,3-Trichloropropane | ND | 4.4 |
| Propylbenzene | ND | 4.4 |
| Bromobenzene | ND | 4.4 |
| 1,3,5-Trimethylbenzene | ND | 4.4 |
| 2-Chlorotoluene | ND | 4.4 |

*= Value outside of QC limits; see narrative

ND= Not Detected

RL= Reporting Limit

Purgeable Organics by GC/MS

| | | | |
|-----------|-------------------------|-----------|----------------------------|
| Lab #: | 279068 | Location: | 39155 & 39183 State Street |
| Client: | PES Environmental, Inc. | Prep: | EPA 5035 |
| Project#: | 220.003.04.002 | Analysis: | EPA 8260B |
| Field ID: | W40-1.5 | Diln Fac: | 0.8881 |
| Lab ID: | 279068-001 | Batch#: | 237451 |
| Matrix: | Soil | Sampled: | 07/27/16 |
| Units: | ug/Kg | Received: | 07/27/16 |
| Basis: | as received | Analyzed: | 07/28/16 |

| Analyte | Result | RL |
|-----------------------------|--------|-----|
| 4-Chlorotoluene | ND | 4.4 |
| tert-Butylbenzene | ND | 4.4 |
| 1,2,4-Trimethylbenzene | ND | 4.4 |
| sec-Butylbenzene | ND | 4.4 |
| para-Isopropyl Toluene | ND | 4.4 |
| 1,3-Dichlorobenzene | ND | 4.4 |
| 1,4-Dichlorobenzene | ND | 4.4 |
| n-Butylbenzene | ND | 4.4 |
| 1,2-Dichlorobenzene | ND | 4.4 |
| 1,2-Dibromo-3-Chloropropane | ND | 4.4 |
| 1,2,4-Trichlorobenzene | ND | 4.4 |
| Hexachlorobutadiene | ND | 4.4 |
| Naphthalene | ND | 4.4 |
| 1,2,3-Trichlorobenzene | ND | 4.4 |

| Surrogate | %REC | Limits |
|-----------------------|-------|--------|
| Dibromofluoromethane | 121 | 78-134 |
| 1,2-Dichloroethane-d4 | 128 | 80-138 |
| Toluene-d8 | 101 | 80-120 |
| Bromofluorobenzene | 126 * | 78-123 |

*= Value outside of QC limits; see narrative
 ND= Not Detected
 RL= Reporting Limit
 Page 2 of 2

Purgeable Organics by GC/MS

| | | | |
|-----------|-------------------------|-----------|----------------------------|
| Lab #: | 279068 | Location: | 39155 & 39183 State Street |
| Client: | PES Environmental, Inc. | Prep: | EPA 5035 |
| Project#: | 220.003.04.002 | Analysis: | EPA 8260B |
| Field ID: | W20-1.5 | Diln Fac: | 0.8503 |
| Lab ID: | 279068-002 | Batch#: | 237451 |
| Matrix: | Soil | Sampled: | 07/27/16 |
| Units: | ug/Kg | Received: | 07/27/16 |
| Basis: | as received | Analyzed: | 07/28/16 |

| Analyte | Result | RL |
|---------------------------|--------|-----|
| Freon 12 | ND | 8.5 |
| Chloromethane | ND | 8.5 |
| Vinyl Chloride | ND | 8.5 |
| Bromomethane | ND | 8.5 |
| Chloroethane | ND | 8.5 |
| Trichlorofluoromethane | ND | 4.3 |
| Acetone | ND | 17 |
| Freon 113 | ND | 4.3 |
| 1,1-Dichloroethene | ND | 4.3 |
| Methylene Chloride | ND | 17 |
| Carbon Disulfide | ND | 4.3 |
| MTBE | ND | 4.3 |
| trans-1,2-Dichloroethene | ND | 4.3 |
| Vinyl Acetate | ND | 43 |
| 1,1-Dichloroethane | ND | 4.3 |
| 2-Butanone | ND | 8.5 |
| cis-1,2-Dichloroethene | ND | 4.3 |
| 2,2-Dichloropropane | ND | 4.3 |
| Chloroform | ND | 4.3 |
| Bromochloromethane | ND | 4.3 |
| 1,1,1-Trichloroethane | ND | 4.3 |
| 1,1-Dichloropropene | ND | 4.3 |
| Carbon Tetrachloride | ND | 4.3 |
| 1,2-Dichloroethane | ND | 4.3 |
| Benzene | ND | 4.3 |
| Trichloroethene | ND | 4.3 |
| 1,2-Dichloropropane | ND | 4.3 |
| Bromodichloromethane | ND | 4.3 |
| Dibromomethane | ND | 4.3 |
| 4-Methyl-2-Pentanone | ND | 8.5 |
| cis-1,3-Dichloropropene | ND | 4.3 |
| Toluene | ND | 4.3 |
| trans-1,3-Dichloropropene | ND | 4.3 |
| 1,1,2-Trichloroethane | ND | 4.3 |
| 2-Hexanone | ND | 8.5 |
| 1,3-Dichloropropane | ND | 4.3 |
| Tetrachloroethene | ND | 4.3 |

ND= Not Detected
 RL= Reporting Limit

Purgeable Organics by GC/MS

| | | | |
|-----------|-------------------------|-----------|----------------------------|
| Lab #: | 279068 | Location: | 39155 & 39183 State Street |
| Client: | PES Environmental, Inc. | Prep: | EPA 5035 |
| Project#: | 220.003.04.002 | Analysis: | EPA 8260B |
| Field ID: | W20-1.5 | Diln Fac: | 0.8503 |
| Lab ID: | 279068-002 | Batch#: | 237451 |
| Matrix: | Soil | Sampled: | 07/27/16 |
| Units: | ug/Kg | Received: | 07/27/16 |
| Basis: | as received | Analyzed: | 07/28/16 |

| Analyte | Result | RL |
|-----------------------------|--------|-----|
| Dibromochloromethane | ND | 4.3 |
| 1,2-Dibromoethane | ND | 4.3 |
| Chlorobenzene | ND | 4.3 |
| 1,1,1,2-Tetrachloroethane | ND | 4.3 |
| Ethylbenzene | ND | 4.3 |
| m,p-Xylenes | ND | 4.3 |
| o-Xylene | ND | 4.3 |
| Styrene | ND | 4.3 |
| Bromoform | ND | 4.3 |
| Isopropylbenzene | ND | 4.3 |
| 1,1,2,2-Tetrachloroethane | ND | 4.3 |
| 1,2,3-Trichloropropane | ND | 4.3 |
| Propylbenzene | ND | 4.3 |
| Bromobenzene | ND | 4.3 |
| 1,3,5-Trimethylbenzene | ND | 4.3 |
| 2-Chlorotoluene | ND | 4.3 |
| 4-Chlorotoluene | ND | 4.3 |
| tert-Butylbenzene | ND | 4.3 |
| 1,2,4-Trimethylbenzene | ND | 4.3 |
| sec-Butylbenzene | ND | 4.3 |
| para-Isopropyl Toluene | ND | 4.3 |
| 1,3-Dichlorobenzene | ND | 4.3 |
| 1,4-Dichlorobenzene | ND | 4.3 |
| n-Butylbenzene | ND | 4.3 |
| 1,2-Dichlorobenzene | ND | 4.3 |
| 1,2-Dibromo-3-Chloropropane | ND | 4.3 |
| 1,2,4-Trichlorobenzene | ND | 4.3 |
| Hexachlorobutadiene | ND | 4.3 |
| Naphthalene | ND | 4.3 |
| 1,2,3-Trichlorobenzene | ND | 4.3 |

| Surrogate | %REC | Limits |
|-----------------------|------|--------|
| Dibromofluoromethane | 117 | 78-134 |
| 1,2-Dichloroethane-d4 | 131 | 80-138 |
| Toluene-d8 | 100 | 80-120 |
| Bromofluorobenzene | 120 | 78-123 |

ND= Not Detected
 RL= Reporting Limit

Purgeable Organics by GC/MS

| | | | |
|-----------|-------------------------|-----------|----------------------------|
| Lab #: | 279068 | Location: | 39155 & 39183 State Street |
| Client: | PES Environmental, Inc. | Prep: | EPA 5035 |
| Project#: | 220.003.04.002 | Analysis: | EPA 8260B |
| Field ID: | W00-1.5 | Diln Fac: | 0.8183 |
| Lab ID: | 279068-003 | Batch#: | 237451 |
| Matrix: | Soil | Sampled: | 07/27/16 |
| Units: | ug/Kg | Received: | 07/27/16 |
| Basis: | as received | Analyzed: | 07/28/16 |

| Analyte | Result | RL |
|---------------------------|--------|-----|
| Freon 12 | ND | 8.2 |
| Chloromethane | ND | 8.2 |
| Vinyl Chloride | ND | 8.2 |
| Bromomethane | ND | 8.2 |
| Chloroethane | ND | 8.2 |
| Trichlorofluoromethane | ND | 4.1 |
| Acetone | ND | 16 |
| Freon 113 | ND | 4.1 |
| 1,1-Dichloroethene | ND | 4.1 |
| Methylene Chloride | ND | 16 |
| Carbon Disulfide | ND | 4.1 |
| MTBE | ND | 4.1 |
| trans-1,2-Dichloroethene | ND | 4.1 |
| Vinyl Acetate | ND | 41 |
| 1,1-Dichloroethane | ND | 4.1 |
| 2-Butanone | ND | 8.2 |
| cis-1,2-Dichloroethene | ND | 4.1 |
| 2,2-Dichloropropane | ND | 4.1 |
| Chloroform | ND | 4.1 |
| Bromochloromethane | ND | 4.1 |
| 1,1,1-Trichloroethane | ND | 4.1 |
| 1,1-Dichloropropene | ND | 4.1 |
| Carbon Tetrachloride | ND | 4.1 |
| 1,2-Dichloroethane | ND | 4.1 |
| Benzene | ND | 4.1 |
| Trichloroethene | ND | 4.1 |
| 1,2-Dichloropropane | ND | 4.1 |
| Bromodichloromethane | ND | 4.1 |
| Dibromomethane | ND | 4.1 |
| 4-Methyl-2-Pentanone | ND | 8.2 |
| cis-1,3-Dichloropropene | ND | 4.1 |
| Toluene | ND | 4.1 |
| trans-1,3-Dichloropropene | ND | 4.1 |
| 1,1,2-Trichloroethane | ND | 4.1 |
| 2-Hexanone | ND | 8.2 |
| 1,3-Dichloropropane | ND | 4.1 |
| Tetrachloroethene | ND | 4.1 |

ND= Not Detected

RL= Reporting Limit

Purgeable Organics by GC/MS

| | | | |
|-----------|-------------------------|-----------|----------------------------|
| Lab #: | 279068 | Location: | 39155 & 39183 State Street |
| Client: | PES Environmental, Inc. | Prep: | EPA 5035 |
| Project#: | 220.003.04.002 | Analysis: | EPA 8260B |
| Field ID: | W00-1.5 | Diln Fac: | 0.8183 |
| Lab ID: | 279068-003 | Batch#: | 237451 |
| Matrix: | Soil | Sampled: | 07/27/16 |
| Units: | ug/Kg | Received: | 07/27/16 |
| Basis: | as received | Analyzed: | 07/28/16 |

| Analyte | Result | RL |
|-----------------------------|--------|-----|
| Dibromochloromethane | ND | 4.1 |
| 1,2-Dibromoethane | ND | 4.1 |
| Chlorobenzene | ND | 4.1 |
| 1,1,1,2-Tetrachloroethane | ND | 4.1 |
| Ethylbenzene | ND | 4.1 |
| m,p-Xylenes | ND | 4.1 |
| o-Xylene | ND | 4.1 |
| Styrene | ND | 4.1 |
| Bromoform | ND | 4.1 |
| Isopropylbenzene | ND | 4.1 |
| 1,1,2,2-Tetrachloroethane | ND | 4.1 |
| 1,2,3-Trichloropropane | ND | 4.1 |
| Propylbenzene | ND | 4.1 |
| Bromobenzene | ND | 4.1 |
| 1,3,5-Trimethylbenzene | ND | 4.1 |
| 2-Chlorotoluene | ND | 4.1 |
| 4-Chlorotoluene | ND | 4.1 |
| tert-Butylbenzene | ND | 4.1 |
| 1,2,4-Trimethylbenzene | ND | 4.1 |
| sec-Butylbenzene | ND | 4.1 |
| para-Isopropyl Toluene | ND | 4.1 |
| 1,3-Dichlorobenzene | ND | 4.1 |
| 1,4-Dichlorobenzene | ND | 4.1 |
| n-Butylbenzene | ND | 4.1 |
| 1,2-Dichlorobenzene | ND | 4.1 |
| 1,2-Dibromo-3-Chloropropane | ND | 4.1 |
| 1,2,4-Trichlorobenzene | ND | 4.1 |
| Hexachlorobutadiene | ND | 4.1 |
| Naphthalene | ND | 4.1 |
| 1,2,3-Trichlorobenzene | ND | 4.1 |

| Surrogate | %REC | Limits |
|-----------------------|------|--------|
| Dibromofluoromethane | 119 | 78-134 |
| 1,2-Dichloroethane-d4 | 132 | 80-138 |
| Toluene-d8 | 102 | 80-120 |
| Bromofluorobenzene | 121 | 78-123 |

ND= Not Detected
 RL= Reporting Limit

Purgeable Organics by GC/MS

| | | | |
|-----------|-------------------------|-----------|----------------------------|
| Lab #: | 279068 | Location: | 39155 & 39183 State Street |
| Client: | PES Environmental, Inc. | Prep: | EPA 5035 |
| Project#: | 220.003.04.002 | Analysis: | EPA 8260B |
| Field ID: | S20-1.5 | Diln Fac: | 0.8000 |
| Lab ID: | 279068-004 | Batch#: | 237551 |
| Matrix: | Soil | Sampled: | 07/27/16 |
| Units: | ug/Kg | Received: | 07/27/16 |
| Basis: | as received | Analyzed: | 07/31/16 |

| Analyte | Result | RL |
|---------------------------|--------|-----|
| Freon 12 | ND | 8.0 |
| Chloromethane | ND | 8.0 |
| Vinyl Chloride | ND | 8.0 |
| Bromomethane | ND | 8.0 |
| Chloroethane | ND | 8.0 |
| Trichlorofluoromethane | ND | 4.0 |
| Acetone | ND | 16 |
| Freon 113 | ND | 4.0 |
| 1,1-Dichloroethene | ND | 4.0 |
| Methylene Chloride | ND | 16 |
| Carbon Disulfide | ND | 4.0 |
| MTBE | ND | 4.0 |
| trans-1,2-Dichloroethene | ND | 4.0 |
| Vinyl Acetate | ND | 40 |
| 1,1-Dichloroethane | ND | 4.0 |
| 2-Butanone | ND | 8.0 |
| cis-1,2-Dichloroethene | ND | 4.0 |
| 2,2-Dichloropropane | ND | 4.0 |
| Chloroform | ND | 4.0 |
| Bromochloromethane | ND | 4.0 |
| 1,1,1-Trichloroethane | ND | 4.0 |
| 1,1-Dichloropropene | ND | 4.0 |
| Carbon Tetrachloride | ND | 4.0 |
| 1,2-Dichloroethane | ND | 4.0 |
| Benzene | ND | 4.0 |
| Trichloroethene | ND | 4.0 |
| 1,2-Dichloropropane | ND | 4.0 |
| Bromodichloromethane | ND | 4.0 |
| Dibromomethane | ND | 4.0 |
| 4-Methyl-2-Pentanone | ND | 8.0 |
| cis-1,3-Dichloropropene | ND | 4.0 |
| Toluene | ND | 4.0 |
| trans-1,3-Dichloropropene | ND | 4.0 |
| 1,1,2-Trichloroethane | ND | 4.0 |
| 2-Hexanone | ND | 8.0 |
| 1,3-Dichloropropane | ND | 4.0 |
| Tetrachloroethene | ND | 4.0 |

ND= Not Detected

RL= Reporting Limit

Purgeable Organics by GC/MS

| | | | |
|-----------|-------------------------|-----------|----------------------------|
| Lab #: | 279068 | Location: | 39155 & 39183 State Street |
| Client: | PES Environmental, Inc. | Prep: | EPA 5035 |
| Project#: | 220.003.04.002 | Analysis: | EPA 8260B |
| Field ID: | S20-1.5 | Diln Fac: | 0.8000 |
| Lab ID: | 279068-004 | Batch#: | 237551 |
| Matrix: | Soil | Sampled: | 07/27/16 |
| Units: | ug/Kg | Received: | 07/27/16 |
| Basis: | as received | Analyzed: | 07/31/16 |

| Analyte | Result | RL |
|-----------------------------|--------|-----|
| Dibromochloromethane | ND | 4.0 |
| 1,2-Dibromoethane | ND | 4.0 |
| Chlorobenzene | ND | 4.0 |
| 1,1,1,2-Tetrachloroethane | ND | 4.0 |
| Ethylbenzene | ND | 4.0 |
| m,p-Xylenes | ND | 4.0 |
| o-Xylene | ND | 4.0 |
| Styrene | ND | 4.0 |
| Bromoform | ND | 4.0 |
| Isopropylbenzene | ND | 4.0 |
| 1,1,2,2-Tetrachloroethane | ND | 4.0 |
| 1,2,3-Trichloropropane | ND | 4.0 |
| Propylbenzene | ND | 4.0 |
| Bromobenzene | ND | 4.0 |
| 1,3,5-Trimethylbenzene | ND | 4.0 |
| 2-Chlorotoluene | ND | 4.0 |
| 4-Chlorotoluene | ND | 4.0 |
| tert-Butylbenzene | ND | 4.0 |
| 1,2,4-Trimethylbenzene | ND | 4.0 |
| sec-Butylbenzene | ND | 4.0 |
| para-Isopropyl Toluene | ND | 4.0 |
| 1,3-Dichlorobenzene | ND | 4.0 |
| 1,4-Dichlorobenzene | ND | 4.0 |
| n-Butylbenzene | ND | 4.0 |
| 1,2-Dichlorobenzene | ND | 4.0 |
| 1,2-Dibromo-3-Chloropropane | ND | 4.0 |
| 1,2,4-Trichlorobenzene | ND | 4.0 |
| Hexachlorobutadiene | ND | 4.0 |
| Naphthalene | ND | 4.0 |
| 1,2,3-Trichlorobenzene | ND | 4.0 |

| Surrogate | %REC | Limits |
|-----------------------|------|--------|
| Dibromofluoromethane | 102 | 78-134 |
| 1,2-Dichloroethane-d4 | 106 | 80-138 |
| Toluene-d8 | 92 | 80-120 |
| Bromofluorobenzene | 102 | 78-123 |

ND= Not Detected
 RL= Reporting Limit

Purgeable Organics by GC/MS

| | | | |
|-----------|-------------------------|-----------|----------------------------|
| Lab #: | 279068 | Location: | 39155 & 39183 State Street |
| Client: | PES Environmental, Inc. | Prep: | EPA 5035 |
| Project#: | 220.003.04.002 | Analysis: | EPA 8260B |
| Field ID: | S40-1.5 | Diln Fac: | 0.8039 |
| Lab ID: | 279068-005 | Batch#: | 237551 |
| Matrix: | Soil | Sampled: | 07/27/16 |
| Units: | ug/Kg | Received: | 07/27/16 |
| Basis: | as received | Analyzed: | 07/31/16 |

| Analyte | Result | RL |
|---------------------------|--------|-----|
| Freon 12 | ND | 8.0 |
| Chloromethane | ND | 8.0 |
| Vinyl Chloride | ND | 8.0 |
| Bromomethane | ND | 8.0 |
| Chloroethane | ND | 8.0 |
| Trichlorofluoromethane | ND | 4.0 |
| Acetone | ND | 16 |
| Freon 113 | ND | 4.0 |
| 1,1-Dichloroethene | ND | 4.0 |
| Methylene Chloride | ND | 16 |
| Carbon Disulfide | ND | 4.0 |
| MTBE | ND | 4.0 |
| trans-1,2-Dichloroethene | ND | 4.0 |
| Vinyl Acetate | ND | 40 |
| 1,1-Dichloroethane | ND | 4.0 |
| 2-Butanone | ND | 8.0 |
| cis-1,2-Dichloroethene | ND | 4.0 |
| 2,2-Dichloropropane | ND | 4.0 |
| Chloroform | ND | 4.0 |
| Bromochloromethane | ND | 4.0 |
| 1,1,1-Trichloroethane | ND | 4.0 |
| 1,1-Dichloropropene | ND | 4.0 |
| Carbon Tetrachloride | ND | 4.0 |
| 1,2-Dichloroethane | ND | 4.0 |
| Benzene | ND | 4.0 |
| Trichloroethene | ND | 4.0 |
| 1,2-Dichloropropane | ND | 4.0 |
| Bromodichloromethane | ND | 4.0 |
| Dibromomethane | ND | 4.0 |
| 4-Methyl-2-Pentanone | ND | 8.0 |
| cis-1,3-Dichloropropene | ND | 4.0 |
| Toluene | ND | 4.0 |
| trans-1,3-Dichloropropene | ND | 4.0 |
| 1,1,2-Trichloroethane | ND | 4.0 |
| 2-Hexanone | ND | 8.0 |
| 1,3-Dichloropropane | ND | 4.0 |
| Tetrachloroethene | ND | 4.0 |

ND= Not Detected

RL= Reporting Limit

Purgeable Organics by GC/MS

| | | | |
|-----------|-------------------------|-----------|----------------------------|
| Lab #: | 279068 | Location: | 39155 & 39183 State Street |
| Client: | PES Environmental, Inc. | Prep: | EPA 5035 |
| Project#: | 220.003.04.002 | Analysis: | EPA 8260B |
| Field ID: | S40-1.5 | Diln Fac: | 0.8039 |
| Lab ID: | 279068-005 | Batch#: | 237551 |
| Matrix: | Soil | Sampled: | 07/27/16 |
| Units: | ug/Kg | Received: | 07/27/16 |
| Basis: | as received | Analyzed: | 07/31/16 |

| Analyte | Result | RL |
|-----------------------------|--------|-----|
| Dibromochloromethane | ND | 4.0 |
| 1,2-Dibromoethane | ND | 4.0 |
| Chlorobenzene | ND | 4.0 |
| 1,1,1,2-Tetrachloroethane | ND | 4.0 |
| Ethylbenzene | ND | 4.0 |
| m,p-Xylenes | ND | 4.0 |
| o-Xylene | ND | 4.0 |
| Styrene | ND | 4.0 |
| Bromoform | ND | 4.0 |
| Isopropylbenzene | ND | 4.0 |
| 1,1,2,2-Tetrachloroethane | ND | 4.0 |
| 1,2,3-Trichloropropane | ND | 4.0 |
| Propylbenzene | ND | 4.0 |
| Bromobenzene | ND | 4.0 |
| 1,3,5-Trimethylbenzene | ND | 4.0 |
| 2-Chlorotoluene | ND | 4.0 |
| 4-Chlorotoluene | ND | 4.0 |
| tert-Butylbenzene | ND | 4.0 |
| 1,2,4-Trimethylbenzene | ND | 4.0 |
| sec-Butylbenzene | ND | 4.0 |
| para-Isopropyl Toluene | ND | 4.0 |
| 1,3-Dichlorobenzene | ND | 4.0 |
| 1,4-Dichlorobenzene | ND | 4.0 |
| n-Butylbenzene | ND | 4.0 |
| 1,2-Dichlorobenzene | ND | 4.0 |
| 1,2-Dibromo-3-Chloropropane | ND | 4.0 |
| 1,2,4-Trichlorobenzene | ND | 4.0 |
| Hexachlorobutadiene | ND | 4.0 |
| Naphthalene | ND | 4.0 |
| 1,2,3-Trichlorobenzene | ND | 4.0 |

| Surrogate | %REC | Limits |
|-----------------------|------|--------|
| Dibromofluoromethane | 92 | 78-134 |
| 1,2-Dichloroethane-d4 | 97 | 80-138 |
| Toluene-d8 | 94 | 80-120 |
| Bromofluorobenzene | 103 | 78-123 |

ND= Not Detected

RL= Reporting Limit

Purgeable Organics by GC/MS

| | | | |
|-----------|-------------------------|-----------|----------------------------|
| Lab #: | 279068 | Location: | 39155 & 39183 State Street |
| Client: | PES Environmental, Inc. | Prep: | EPA 5035 |
| Project#: | 220.003.04.002 | Analysis: | EPA 8260B |
| Field ID: | S60-1.5 | Diln Fac: | 0.7937 |
| Lab ID: | 279068-006 | Batch#: | 237451 |
| Matrix: | Soil | Sampled: | 07/27/16 |
| Units: | ug/Kg | Received: | 07/27/16 |
| Basis: | as received | Analyzed: | 07/28/16 |

| Analyte | Result | RL |
|---------------------------|--------|-----|
| Freon 12 | ND | 7.9 |
| Chloromethane | ND | 7.9 |
| Vinyl Chloride | ND | 7.9 |
| Bromomethane | ND | 7.9 |
| Chloroethane | ND | 7.9 |
| Trichlorofluoromethane | ND | 4.0 |
| Acetone | ND | 16 |
| Freon 113 | ND | 4.0 |
| 1,1-Dichloroethene | ND | 4.0 |
| Methylene Chloride | ND | 16 |
| Carbon Disulfide | ND | 4.0 |
| MTBE | ND | 4.0 |
| trans-1,2-Dichloroethene | ND | 4.0 |
| Vinyl Acetate | ND | 40 |
| 1,1-Dichloroethane | ND | 4.0 |
| 2-Butanone | ND | 7.9 |
| cis-1,2-Dichloroethene | ND | 4.0 |
| 2,2-Dichloropropane | ND | 4.0 |
| Chloroform | ND | 4.0 |
| Bromochloromethane | ND | 4.0 |
| 1,1,1-Trichloroethane | ND | 4.0 |
| 1,1-Dichloropropene | ND | 4.0 |
| Carbon Tetrachloride | ND | 4.0 |
| 1,2-Dichloroethane | ND | 4.0 |
| Benzene | ND | 4.0 |
| Trichloroethene | ND | 4.0 |
| 1,2-Dichloropropane | ND | 4.0 |
| Bromodichloromethane | ND | 4.0 |
| Dibromomethane | ND | 4.0 |
| 4-Methyl-2-Pentanone | ND | 7.9 |
| cis-1,3-Dichloropropene | ND | 4.0 |
| Toluene | ND | 4.0 |
| trans-1,3-Dichloropropene | ND | 4.0 |
| 1,1,2-Trichloroethane | ND | 4.0 |
| 2-Hexanone | ND | 7.9 |
| 1,3-Dichloropropane | ND | 4.0 |
| Tetrachloroethene | ND | 4.0 |

ND= Not Detected

RL= Reporting Limit

Purgeable Organics by GC/MS

| | | | |
|-----------|-------------------------|-----------|----------------------------|
| Lab #: | 279068 | Location: | 39155 & 39183 State Street |
| Client: | PES Environmental, Inc. | Prep: | EPA 5035 |
| Project#: | 220.003.04.002 | Analysis: | EPA 8260B |
| Field ID: | S60-1.5 | Diln Fac: | 0.7937 |
| Lab ID: | 279068-006 | Batch#: | 237451 |
| Matrix: | Soil | Sampled: | 07/27/16 |
| Units: | ug/Kg | Received: | 07/27/16 |
| Basis: | as received | Analyzed: | 07/28/16 |

| Analyte | Result | RL |
|-----------------------------|--------|-----|
| Dibromochloromethane | ND | 4.0 |
| 1,2-Dibromoethane | ND | 4.0 |
| Chlorobenzene | ND | 4.0 |
| 1,1,1,2-Tetrachloroethane | ND | 4.0 |
| Ethylbenzene | ND | 4.0 |
| m,p-Xylenes | ND | 4.0 |
| o-Xylene | ND | 4.0 |
| Styrene | ND | 4.0 |
| Bromoform | ND | 4.0 |
| Isopropylbenzene | ND | 4.0 |
| 1,1,2,2-Tetrachloroethane | ND | 4.0 |
| 1,2,3-Trichloropropane | ND | 4.0 |
| Propylbenzene | ND | 4.0 |
| Bromobenzene | ND | 4.0 |
| 1,3,5-Trimethylbenzene | ND | 4.0 |
| 2-Chlorotoluene | ND | 4.0 |
| 4-Chlorotoluene | ND | 4.0 |
| tert-Butylbenzene | ND | 4.0 |
| 1,2,4-Trimethylbenzene | ND | 4.0 |
| sec-Butylbenzene | ND | 4.0 |
| para-Isopropyl Toluene | ND | 4.0 |
| 1,3-Dichlorobenzene | ND | 4.0 |
| 1,4-Dichlorobenzene | ND | 4.0 |
| n-Butylbenzene | ND | 4.0 |
| 1,2-Dichlorobenzene | ND | 4.0 |
| 1,2-Dibromo-3-Chloropropane | ND | 4.0 |
| 1,2,4-Trichlorobenzene | ND | 4.0 |
| Hexachlorobutadiene | ND | 4.0 |
| Naphthalene | ND | 4.0 |
| 1,2,3-Trichlorobenzene | ND | 4.0 |

| Surrogate | %REC | Limits |
|-----------------------|------|--------|
| Dibromofluoromethane | 118 | 78-134 |
| 1,2-Dichloroethane-d4 | 130 | 80-138 |
| Toluene-d8 | 103 | 80-120 |
| Bromofluorobenzene | 118 | 78-123 |

ND= Not Detected
 RL= Reporting Limit

Purgeable Organics by GC/MS

| | | | |
|-----------|-------------------------|-----------|----------------------------|
| Lab #: | 279068 | Location: | 39155 & 39183 State Street |
| Client: | PES Environmental, Inc. | Prep: | EPA 5035 |
| Project#: | 220.003.04.002 | Analysis: | EPA 8260B |
| Field ID: | E20-1.5 | Diln Fac: | 1.050 |
| Lab ID: | 279068-007 | Batch#: | 237551 |
| Matrix: | Soil | Sampled: | 07/27/16 |
| Units: | ug/Kg | Received: | 07/27/16 |
| Basis: | as received | Analyzed: | 07/31/16 |

| Analyte | Result | RL |
|---------------------------|--------|-----|
| Freon 12 | ND | 11 |
| Chloromethane | ND | 11 |
| Vinyl Chloride | ND | 11 |
| Bromomethane | ND | 11 |
| Chloroethane | ND | 11 |
| Trichlorofluoromethane | ND | 5.3 |
| Acetone | 23 | 21 |
| Freon 113 | ND | 5.3 |
| 1,1-Dichloroethene | ND | 5.3 |
| Methylene Chloride | ND | 21 |
| Carbon Disulfide | ND | 5.3 |
| MTBE | ND | 5.3 |
| trans-1,2-Dichloroethene | ND | 5.3 |
| Vinyl Acetate | ND | 53 |
| 1,1-Dichloroethane | ND | 5.3 |
| 2-Butanone | ND | 11 |
| cis-1,2-Dichloroethene | ND | 5.3 |
| 2,2-Dichloropropane | ND | 5.3 |
| Chloroform | ND | 5.3 |
| Bromochloromethane | ND | 5.3 |
| 1,1,1-Trichloroethane | ND | 5.3 |
| 1,1-Dichloropropene | ND | 5.3 |
| Carbon Tetrachloride | ND | 5.3 |
| 1,2-Dichloroethane | ND | 5.3 |
| Benzene | ND | 5.3 |
| Trichloroethene | ND | 5.3 |
| 1,2-Dichloropropane | ND | 5.3 |
| Bromodichloromethane | ND | 5.3 |
| Dibromomethane | ND | 5.3 |
| 4-Methyl-2-Pentanone | ND | 11 |
| cis-1,3-Dichloropropene | ND | 5.3 |
| Toluene | ND | 5.3 |
| trans-1,3-Dichloropropene | ND | 5.3 |
| 1,1,2-Trichloroethane | ND | 5.3 |
| 2-Hexanone | ND | 11 |
| 1,3-Dichloropropane | ND | 5.3 |
| Tetrachloroethene | ND | 5.3 |

ND= Not Detected

RL= Reporting Limit

Purgeable Organics by GC/MS

| | | | |
|-----------|-------------------------|-----------|----------------------------|
| Lab #: | 279068 | Location: | 39155 & 39183 State Street |
| Client: | PES Environmental, Inc. | Prep: | EPA 5035 |
| Project#: | 220.003.04.002 | Analysis: | EPA 8260B |
| Field ID: | E20-1.5 | Diln Fac: | 1.050 |
| Lab ID: | 279068-007 | Batch#: | 237551 |
| Matrix: | Soil | Sampled: | 07/27/16 |
| Units: | ug/Kg | Received: | 07/27/16 |
| Basis: | as received | Analyzed: | 07/31/16 |

| Analyte | Result | RL |
|-----------------------------|--------|-----|
| Dibromochloromethane | ND | 5.3 |
| 1,2-Dibromoethane | ND | 5.3 |
| Chlorobenzene | ND | 5.3 |
| 1,1,1,2-Tetrachloroethane | ND | 5.3 |
| Ethylbenzene | ND | 5.3 |
| m,p-Xylenes | ND | 5.3 |
| o-Xylene | ND | 5.3 |
| Styrene | ND | 5.3 |
| Bromoform | ND | 5.3 |
| Isopropylbenzene | ND | 5.3 |
| 1,1,2,2-Tetrachloroethane | ND | 5.3 |
| 1,2,3-Trichloropropane | ND | 5.3 |
| Propylbenzene | ND | 5.3 |
| Bromobenzene | ND | 5.3 |
| 1,3,5-Trimethylbenzene | ND | 5.3 |
| 2-Chlorotoluene | ND | 5.3 |
| 4-Chlorotoluene | ND | 5.3 |
| tert-Butylbenzene | ND | 5.3 |
| 1,2,4-Trimethylbenzene | ND | 5.3 |
| sec-Butylbenzene | ND | 5.3 |
| para-Isopropyl Toluene | ND | 5.3 |
| 1,3-Dichlorobenzene | ND | 5.3 |
| 1,4-Dichlorobenzene | ND | 5.3 |
| n-Butylbenzene | ND | 5.3 |
| 1,2-Dichlorobenzene | ND | 5.3 |
| 1,2-Dibromo-3-Chloropropane | ND | 5.3 |
| 1,2,4-Trichlorobenzene | ND | 5.3 |
| Hexachlorobutadiene | ND | 5.3 |
| Naphthalene | ND | 5.3 |
| 1,2,3-Trichlorobenzene | ND | 5.3 |

| Surrogate | %REC | Limits |
|-----------------------|------|--------|
| Dibromofluoromethane | 111 | 78-134 |
| 1,2-Dichloroethane-d4 | 104 | 80-138 |
| Toluene-d8 | 92 | 80-120 |
| Bromofluorobenzene | 102 | 78-123 |

ND= Not Detected
 RL= Reporting Limit

Purgeable Organics by GC/MS

| | | | |
|-----------|-------------------------|-----------|----------------------------|
| Lab #: | 279068 | Location: | 39155 & 39183 State Street |
| Client: | PES Environmental, Inc. | Prep: | EPA 5035 |
| Project#: | 220.003.04.002 | Analysis: | EPA 8260B |
| Field ID: | N60-1.5 | Diln Fac: | 0.9191 |
| Lab ID: | 279068-008 | Batch#: | 237555 |
| Matrix: | Soil | Sampled: | 07/27/16 |
| Units: | ug/Kg | Received: | 07/27/16 |
| Basis: | as received | Analyzed: | 08/01/16 |

| Analyte | Result | RL |
|---------------------------|--------|-----|
| Freon 12 | ND | 9.2 |
| Chloromethane | ND | 9.2 |
| Vinyl Chloride | ND | 9.2 |
| Bromomethane | ND | 9.2 |
| Chloroethane | ND | 9.2 |
| Trichlorofluoromethane | ND | 4.6 |
| Acetone | 23 | 18 |
| Freon 113 | ND | 4.6 |
| 1,1-Dichloroethene | ND | 4.6 |
| Methylene Chloride | ND | 18 |
| Carbon Disulfide | ND | 4.6 |
| MTBE | ND | 4.6 |
| trans-1,2-Dichloroethene | ND | 4.6 |
| Vinyl Acetate | ND | 46 |
| 1,1-Dichloroethane | ND | 4.6 |
| 2-Butanone | ND | 9.2 |
| cis-1,2-Dichloroethene | ND | 4.6 |
| 2,2-Dichloropropane | ND | 4.6 |
| Chloroform | ND | 4.6 |
| Bromochloromethane | ND | 4.6 |
| 1,1,1-Trichloroethane | ND | 4.6 |
| 1,1-Dichloropropene | ND | 4.6 |
| Carbon Tetrachloride | ND | 4.6 |
| 1,2-Dichloroethane | ND | 4.6 |
| Benzene | ND | 4.6 |
| Trichloroethene | ND | 4.6 |
| 1,2-Dichloropropane | ND | 4.6 |
| Bromodichloromethane | ND | 4.6 |
| Dibromomethane | ND | 4.6 |
| 4-Methyl-2-Pentanone | ND | 9.2 |
| cis-1,3-Dichloropropene | ND | 4.6 |
| Toluene | ND | 4.6 |
| trans-1,3-Dichloropropene | ND | 4.6 |
| 1,1,2-Trichloroethane | ND | 4.6 |
| 2-Hexanone | ND | 9.2 |
| 1,3-Dichloropropane | ND | 4.6 |
| Tetrachloroethene | ND | 4.6 |

ND= Not Detected

RL= Reporting Limit

Purgeable Organics by GC/MS

| | | | |
|-----------|-------------------------|-----------|----------------------------|
| Lab #: | 279068 | Location: | 39155 & 39183 State Street |
| Client: | PES Environmental, Inc. | Prep: | EPA 5035 |
| Project#: | 220.003.04.002 | Analysis: | EPA 8260B |
| Field ID: | N60-1.5 | Diln Fac: | 0.9191 |
| Lab ID: | 279068-008 | Batch#: | 237555 |
| Matrix: | Soil | Sampled: | 07/27/16 |
| Units: | ug/Kg | Received: | 07/27/16 |
| Basis: | as received | Analyzed: | 08/01/16 |

| Analyte | Result | RL |
|-----------------------------|--------|-----|
| Dibromochloromethane | ND | 4.6 |
| 1,2-Dibromoethane | ND | 4.6 |
| Chlorobenzene | ND | 4.6 |
| 1,1,1,2-Tetrachloroethane | ND | 4.6 |
| Ethylbenzene | ND | 4.6 |
| m,p-Xylenes | ND | 4.6 |
| o-Xylene | ND | 4.6 |
| Styrene | ND | 4.6 |
| Bromoform | ND | 4.6 |
| Isopropylbenzene | ND | 4.6 |
| 1,1,2,2-Tetrachloroethane | ND | 4.6 |
| 1,2,3-Trichloropropane | ND | 4.6 |
| Propylbenzene | ND | 4.6 |
| Bromobenzene | ND | 4.6 |
| 1,3,5-Trimethylbenzene | ND | 4.6 |
| 2-Chlorotoluene | ND | 4.6 |
| 4-Chlorotoluene | ND | 4.6 |
| tert-Butylbenzene | ND | 4.6 |
| 1,2,4-Trimethylbenzene | ND | 4.6 |
| sec-Butylbenzene | ND | 4.6 |
| para-Isopropyl Toluene | ND | 4.6 |
| 1,3-Dichlorobenzene | ND | 4.6 |
| 1,4-Dichlorobenzene | ND | 4.6 |
| n-Butylbenzene | ND | 4.6 |
| 1,2-Dichlorobenzene | ND | 4.6 |
| 1,2-Dibromo-3-Chloropropane | ND | 4.6 |
| 1,2,4-Trichlorobenzene | ND | 4.6 |
| Hexachlorobutadiene | ND | 4.6 |
| Naphthalene | ND | 4.6 |
| 1,2,3-Trichlorobenzene | ND | 4.6 |

| Surrogate | %REC | Limits |
|-----------------------|------|--------|
| Dibromofluoromethane | 113 | 78-134 |
| 1,2-Dichloroethane-d4 | 116 | 80-138 |
| Toluene-d8 | 93 | 80-120 |
| Bromofluorobenzene | 104 | 78-123 |

ND= Not Detected

RL= Reporting Limit

Batch QC Report

| Purgeable Organics by GC/MS | | | |
|------------------------------------|-------------------------|-----------|----------------------------|
| Lab #: | 279068 | Location: | 39155 & 39183 State Street |
| Client: | PES Environmental, Inc. | Prep: | EPA 5035 |
| Project#: | 220.003.04.002 | Analysis: | EPA 8260B |
| Type: | LCS | Diln Fac: | 1.000 |
| Lab ID: | QC844886 | Batch#: | 237451 |
| Matrix: | Soil | Analyzed: | 07/28/16 |
| Units: | ug/Kg | | |

| Analyte | Spiked | Result | %REC | Limits |
|--------------------|---------------|---------------|-------------|---------------|
| 1,1-Dichloroethene | 25.00 | 28.23 | 113 | 70-134 |
| Benzene | 25.00 | 28.01 | 112 | 80-123 |
| Trichloroethene | 25.00 | 26.56 | 106 | 80-128 |
| Toluene | 25.00 | 26.77 | 107 | 80-120 |
| Chlorobenzene | 25.00 | 25.76 | 103 | 80-123 |

| Surrogate | %REC | Limits |
|-----------------------|-------------|---------------|
| Dibromofluoromethane | 114 | 78-134 |
| 1,2-Dichloroethane-d4 | 124 | 80-138 |
| Toluene-d8 | 107 | 80-120 |
| Bromofluorobenzene | 120 | 78-123 |

Batch QC Report

| Purgeable Organics by GC/MS | | | |
|------------------------------------|-------------------------|-----------|----------------------------|
| Lab #: | 279068 | Location: | 39155 & 39183 State Street |
| Client: | PES Environmental, Inc. | Prep: | EPA 5035 |
| Project#: | 220.003.04.002 | Analysis: | EPA 8260B |
| Type: | BLANK | Diln Fac: | 1.000 |
| Lab ID: | QC844887 | Batch#: | 237451 |
| Matrix: | Soil | Analyzed: | 07/28/16 |
| Units: | ug/Kg | | |

| Analyte | Result | RL |
|---------------------------|---------------|-----------|
| Freon 12 | ND | 10 |
| Chloromethane | ND | 10 |
| Vinyl Chloride | ND | 10 |
| Bromomethane | ND | 10 |
| Chloroethane | ND | 10 |
| Trichlorofluoromethane | ND | 5.0 |
| Acetone | ND | 20 |
| Freon 113 | ND | 5.0 |
| 1,1-Dichloroethene | ND | 5.0 |
| Methylene Chloride | ND | 20 |
| Carbon Disulfide | ND | 5.0 |
| MTBE | ND | 5.0 |
| trans-1,2-Dichloroethene | ND | 5.0 |
| Vinyl Acetate | ND | 50 |
| 1,1-Dichloroethane | ND | 5.0 |
| 2-Butanone | ND | 10 |
| cis-1,2-Dichloroethene | ND | 5.0 |
| 2,2-Dichloropropane | ND | 5.0 |
| Chloroform | ND | 5.0 |
| Bromochloromethane | ND | 5.0 |
| 1,1,1-Trichloroethane | ND | 5.0 |
| 1,1-Dichloropropene | ND | 5.0 |
| Carbon Tetrachloride | ND | 5.0 |
| 1,2-Dichloroethane | ND | 5.0 |
| Benzene | ND | 5.0 |
| Trichloroethene | ND | 5.0 |
| 1,2-Dichloropropane | ND | 5.0 |
| Bromodichloromethane | ND | 5.0 |
| Dibromomethane | ND | 5.0 |
| 4-Methyl-2-Pentanone | ND | 10 |
| cis-1,3-Dichloropropene | ND | 5.0 |
| Toluene | ND | 5.0 |
| trans-1,3-Dichloropropene | ND | 5.0 |
| 1,1,2-Trichloroethane | ND | 5.0 |
| 2-Hexanone | ND | 10 |
| 1,3-Dichloropropane | ND | 5.0 |
| Tetrachloroethene | ND | 5.0 |

ND= Not Detected

RL= Reporting Limit

Batch QC Report

| Purgeable Organics by GC/MS | | | |
|------------------------------------|-------------------------|-----------|----------------------------|
| Lab #: | 279068 | Location: | 39155 & 39183 State Street |
| Client: | PES Environmental, Inc. | Prep: | EPA 5035 |
| Project#: | 220.003.04.002 | Analysis: | EPA 8260B |
| Type: | BLANK | Diln Fac: | 1.000 |
| Lab ID: | QC844887 | Batch#: | 237451 |
| Matrix: | Soil | Analyzed: | 07/28/16 |
| Units: | ug/Kg | | |

| Analyte | Result | RL |
|-----------------------------|---------------|-----------|
| Dibromochloromethane | ND | 5.0 |
| 1,2-Dibromoethane | ND | 5.0 |
| Chlorobenzene | ND | 5.0 |
| 1,1,1,2-Tetrachloroethane | ND | 5.0 |
| Ethylbenzene | ND | 5.0 |
| m,p-Xylenes | ND | 5.0 |
| o-Xylene | ND | 5.0 |
| Styrene | ND | 5.0 |
| Bromoform | ND | 5.0 |
| Isopropylbenzene | ND | 5.0 |
| 1,1,2,2-Tetrachloroethane | ND | 5.0 |
| 1,2,3-Trichloropropane | ND | 5.0 |
| Propylbenzene | ND | 5.0 |
| Bromobenzene | ND | 5.0 |
| 1,3,5-Trimethylbenzene | ND | 5.0 |
| 2-Chlorotoluene | ND | 5.0 |
| 4-Chlorotoluene | ND | 5.0 |
| tert-Butylbenzene | ND | 5.0 |
| 1,2,4-Trimethylbenzene | ND | 5.0 |
| sec-Butylbenzene | ND | 5.0 |
| para-Isopropyl Toluene | ND | 5.0 |
| 1,3-Dichlorobenzene | ND | 5.0 |
| 1,4-Dichlorobenzene | ND | 5.0 |
| n-Butylbenzene | ND | 5.0 |
| 1,2-Dichlorobenzene | ND | 5.0 |
| 1,2-Dibromo-3-Chloropropane | ND | 5.0 |
| 1,2,4-Trichlorobenzene | ND | 5.0 |
| Hexachlorobutadiene | ND | 5.0 |
| Naphthalene | ND | 5.0 |
| 1,2,3-Trichlorobenzene | ND | 5.0 |

| Surrogate | %REC | Limits |
|-----------------------|-------------|---------------|
| Dibromofluoromethane | 116 | 78-134 |
| 1,2-Dichloroethane-d4 | 122 | 80-138 |
| Toluene-d8 | 103 | 80-120 |
| Bromofluorobenzene | 120 | 78-123 |

ND= Not Detected

RL= Reporting Limit

Batch QC Report

| Purgeable Organics by GC/MS | | | |
|-----------------------------|-------------------------|-----------|----------------------------|
| Lab #: | 279068 | Location: | 39155 & 39183 State Street |
| Client: | PES Environmental, Inc. | Prep: | EPA 5030B |
| Project#: | 220.003.04.002 | Analysis: | EPA 8260B |
| Field ID: | ZZZZZZZZZZ | Batch#: | 237451 |
| MSS Lab ID: | 279061-001 | Sampled: | 07/26/16 |
| Matrix: | Soil | Received: | 07/26/16 |
| Units: | ug/Kg | Analyzed: | 07/28/16 |
| Basis: | as received | | |

Type: MS Diln Fac: 5.102
 Lab ID: QC845002

| Analyte | MSS Result | Spiked | Result | %REC | Limits |
|--------------------|------------|--------|--------|------|--------|
| 1,1-Dichloroethene | <3.086 | 255.1 | 302.0 | 118 | 56-133 |
| Benzene | <3.595 | 255.1 | 287.0 | 113 | 57-120 |
| Trichloroethene | <3.745 | 255.1 | 269.7 | 106 | 49-145 |
| Toluene | <3.938 | 255.1 | 247.8 | 97 | 51-120 |
| Chlorobenzene | <3.228 | 255.1 | 232.9 | 91 | 47-120 |

| Surrogate | %REC | Limits |
|-----------------------|------|--------|
| Dibromofluoromethane | 111 | 78-134 |
| 1,2-Dichloroethane-d4 | 121 | 80-138 |
| Toluene-d8 | 102 | 80-120 |
| Bromofluorobenzene | 117 | 78-123 |

Type: MSD Diln Fac: 5.000
 Lab ID: QC845003

| Analyte | Spiked | Result | %REC | Limits | RPD | Lim |
|--------------------|--------|--------|-------|--------|-----|-----|
| 1,1-Dichloroethene | 250.0 | 333.4 | 133 | 56-133 | 12 | 46 |
| Benzene | 250.0 | 315.0 | 126 * | 57-120 | 11 | 44 |
| Trichloroethene | 250.0 | 304.7 | 122 | 49-145 | 14 | 46 |
| Toluene | 250.0 | 285.0 | 114 | 51-120 | 16 | 47 |
| Chlorobenzene | 250.0 | 266.9 | 107 | 47-120 | 16 | 50 |

| Surrogate | %REC | Limits |
|-----------------------|------|--------|
| Dibromofluoromethane | 112 | 78-134 |
| 1,2-Dichloroethane-d4 | 121 | 80-138 |
| Toluene-d8 | 103 | 80-120 |
| Bromofluorobenzene | 121 | 78-123 |

*= Value outside of QC limits; see narrative
 RPD= Relative Percent Difference

Batch QC Report

| Purgeable Organics by GC/MS | | | |
|-----------------------------|-------------------------|-----------|----------------------------|
| Lab #: | 279068 | Location: | 39155 & 39183 State Street |
| Client: | PES Environmental, Inc. | Prep: | EPA 5035 |
| Project#: | 220.003.04.002 | Analysis: | EPA 8260B |
| Matrix: | Soil | Batch#: | 237551 |
| Units: | ug/Kg | Analyzed: | 07/31/16 |
| Diln Fac: | 1.000 | | |

Type: BS Lab ID: QC845273

| Analyte | Spiked | Result | %REC | Limits |
|--------------------|--------|--------|------|--------|
| 1,1-Dichloroethene | 25.00 | 25.74 | 103 | 70-134 |
| Benzene | 25.00 | 26.39 | 106 | 80-123 |
| Trichloroethene | 25.00 | 27.15 | 109 | 80-128 |
| Toluene | 25.00 | 25.65 | 103 | 80-120 |
| Chlorobenzene | 25.00 | 25.17 | 101 | 80-123 |

| Surrogate | %REC | Limits |
|-----------------------|------|--------|
| Dibromofluoromethane | 110 | 78-134 |
| 1,2-Dichloroethane-d4 | 102 | 80-138 |
| Toluene-d8 | 97 | 80-120 |
| Bromofluorobenzene | 100 | 78-123 |

Type: BSD Lab ID: QC845274

| Analyte | Spiked | Result | %REC | Limits | RPD | Lim |
|--------------------|--------|--------|------|--------|-----|-----|
| 1,1-Dichloroethene | 25.00 | 24.15 | 97 | 70-134 | 6 | 22 |
| Benzene | 25.00 | 26.13 | 105 | 80-123 | 1 | 21 |
| Trichloroethene | 25.00 | 26.57 | 106 | 80-128 | 2 | 23 |
| Toluene | 25.00 | 25.35 | 101 | 80-120 | 1 | 20 |
| Chlorobenzene | 25.00 | 24.80 | 99 | 80-123 | 1 | 20 |

| Surrogate | %REC | Limits |
|-----------------------|------|--------|
| Dibromofluoromethane | 105 | 78-134 |
| 1,2-Dichloroethane-d4 | 104 | 80-138 |
| Toluene-d8 | 97 | 80-120 |
| Bromofluorobenzene | 100 | 78-123 |

RPD= Relative Percent Difference

Batch QC Report

| Purgeable Organics by GC/MS | | | |
|-----------------------------|-------------------------|-----------|----------------------------|
| Lab #: | 279068 | Location: | 39155 & 39183 State Street |
| Client: | PES Environmental, Inc. | Prep: | EPA 5035 |
| Project#: | 220.003.04.002 | Analysis: | EPA 8260B |
| Type: | BLANK | Diln Fac: | 1.000 |
| Lab ID: | QC845275 | Batch#: | 237551 |
| Matrix: | Soil | Analyzed: | 07/31/16 |
| Units: | ug/Kg | | |

| Analyte | Result | RL |
|---------------------------|--------|-----|
| Freon 12 | ND | 10 |
| Chloromethane | ND | 10 |
| Vinyl Chloride | ND | 10 |
| Bromomethane | ND | 10 |
| Chloroethane | ND | 10 |
| Trichlorofluoromethane | ND | 5.0 |
| Acetone | ND | 20 |
| Freon 113 | ND | 5.0 |
| 1,1-Dichloroethene | ND | 5.0 |
| Methylene Chloride | ND | 20 |
| Carbon Disulfide | ND | 5.0 |
| MTBE | ND | 5.0 |
| trans-1,2-Dichloroethene | ND | 5.0 |
| Vinyl Acetate | ND | 50 |
| 1,1-Dichloroethane | ND | 5.0 |
| 2-Butanone | ND | 10 |
| cis-1,2-Dichloroethene | ND | 5.0 |
| 2,2-Dichloropropane | ND | 5.0 |
| Chloroform | ND | 5.0 |
| Bromochloromethane | ND | 5.0 |
| 1,1,1-Trichloroethane | ND | 5.0 |
| 1,1-Dichloropropene | ND | 5.0 |
| Carbon Tetrachloride | ND | 5.0 |
| 1,2-Dichloroethane | ND | 5.0 |
| Benzene | ND | 5.0 |
| Trichloroethene | ND | 5.0 |
| 1,2-Dichloropropane | ND | 5.0 |
| Bromodichloromethane | ND | 5.0 |
| Dibromomethane | ND | 5.0 |
| 4-Methyl-2-Pentanone | ND | 10 |
| cis-1,3-Dichloropropene | ND | 5.0 |
| Toluene | ND | 5.0 |
| trans-1,3-Dichloropropene | ND | 5.0 |
| 1,1,2-Trichloroethane | ND | 5.0 |
| 2-Hexanone | ND | 10 |
| 1,3-Dichloropropane | ND | 5.0 |
| Tetrachloroethene | ND | 5.0 |

ND= Not Detected

RL= Reporting Limit

Batch QC Report

| Purgeable Organics by GC/MS | | | |
|------------------------------------|-------------------------|-----------|----------------------------|
| Lab #: | 279068 | Location: | 39155 & 39183 State Street |
| Client: | PES Environmental, Inc. | Prep: | EPA 5035 |
| Project#: | 220.003.04.002 | Analysis: | EPA 8260B |
| Type: | BLANK | Diln Fac: | 1.000 |
| Lab ID: | QC845275 | Batch#: | 237551 |
| Matrix: | Soil | Analyzed: | 07/31/16 |
| Units: | ug/Kg | | |

| Analyte | Result | RL |
|-----------------------------|---------------|-----------|
| Dibromochloromethane | ND | 5.0 |
| 1,2-Dibromoethane | ND | 5.0 |
| Chlorobenzene | ND | 5.0 |
| 1,1,1,2-Tetrachloroethane | ND | 5.0 |
| Ethylbenzene | ND | 5.0 |
| m,p-Xylenes | ND | 5.0 |
| o-Xylene | ND | 5.0 |
| Styrene | ND | 5.0 |
| Bromoform | ND | 5.0 |
| Isopropylbenzene | ND | 5.0 |
| 1,1,2,2-Tetrachloroethane | ND | 5.0 |
| 1,2,3-Trichloropropane | ND | 5.0 |
| Propylbenzene | ND | 5.0 |
| Bromobenzene | ND | 5.0 |
| 1,3,5-Trimethylbenzene | ND | 5.0 |
| 2-Chlorotoluene | ND | 5.0 |
| 4-Chlorotoluene | ND | 5.0 |
| tert-Butylbenzene | ND | 5.0 |
| 1,2,4-Trimethylbenzene | ND | 5.0 |
| sec-Butylbenzene | ND | 5.0 |
| para-Isopropyl Toluene | ND | 5.0 |
| 1,3-Dichlorobenzene | ND | 5.0 |
| 1,4-Dichlorobenzene | ND | 5.0 |
| n-Butylbenzene | ND | 5.0 |
| 1,2-Dichlorobenzene | ND | 5.0 |
| 1,2-Dibromo-3-Chloropropane | ND | 5.0 |
| 1,2,4-Trichlorobenzene | ND | 5.0 |
| Hexachlorobutadiene | ND | 5.0 |
| Naphthalene | ND | 5.0 |
| 1,2,3-Trichlorobenzene | ND | 5.0 |

| Surrogate | %REC | Limits |
|-----------------------|-------------|---------------|
| Dibromofluoromethane | 118 | 78-134 |
| 1,2-Dichloroethane-d4 | 111 | 80-138 |
| Toluene-d8 | 91 | 80-120 |
| Bromofluorobenzene | 108 | 78-123 |

ND= Not Detected

RL= Reporting Limit

Batch QC Report

| Purgeable Organics by GC/MS | | | |
|------------------------------------|-------------------------|-----------|----------------------------|
| Lab #: | 279068 | Location: | 39155 & 39183 State Street |
| Client: | PES Environmental, Inc. | Prep: | EPA 5030B |
| Project#: | 220.003.04.002 | Analysis: | EPA 8260B |
| Field ID: | ZZZZZZZZZZ | Batch#: | 237551 |
| MSS Lab ID: | 279148-002 | Sampled: | 07/29/16 |
| Matrix: | Soil | Received: | 07/29/16 |
| Units: | ug/Kg | Analyzed: | 08/01/16 |
| Basis: | as received | | |

Type: MS Diln Fac: 0.9416
 Lab ID: QC845281

| Analyte | MSS Result | Spiked | Result | %REC | Limits |
|--------------------|------------|--------|--------|------|--------|
| 1,1-Dichloroethene | <0.4314 | 47.08 | 42.11 | 89 | 56-133 |
| Benzene | <0.4277 | 47.08 | 45.67 | 97 | 57-120 |
| Trichloroethene | <0.4109 | 47.08 | 48.23 | 102 | 49-145 |
| Toluene | <0.3107 | 47.08 | 45.43 | 96 | 51-120 |
| Chlorobenzene | <0.3875 | 47.08 | 43.26 | 92 | 47-120 |

| Surrogate | %REC | Limits |
|-----------------------|------|--------|
| Dibromofluoromethane | 97 | 78-134 |
| 1,2-Dichloroethane-d4 | 96 | 80-138 |
| Toluene-d8 | 95 | 80-120 |
| Bromofluorobenzene | 99 | 78-123 |

Type: MSD Diln Fac: 0.9804
 Lab ID: QC845282

| Analyte | Spiked | Result | %REC | Limits | RPD | Lim |
|--------------------|--------|--------|------|--------|-----|-----|
| 1,1-Dichloroethene | 49.02 | 53.73 | 110 | 56-133 | 20 | 46 |
| Benzene | 49.02 | 56.40 | 115 | 57-120 | 17 | 44 |
| Trichloroethene | 49.02 | 59.49 | 121 | 49-145 | 17 | 46 |
| Toluene | 49.02 | 51.91 | 106 | 51-120 | 9 | 47 |
| Chlorobenzene | 49.02 | 49.37 | 101 | 47-120 | 9 | 50 |

| Surrogate | %REC | Limits |
|-----------------------|------|--------|
| Dibromofluoromethane | 106 | 78-134 |
| 1,2-Dichloroethane-d4 | 106 | 80-138 |
| Toluene-d8 | 94 | 80-120 |
| Bromofluorobenzene | 97 | 78-123 |

RPD= Relative Percent Difference

Batch QC Report

| Purgeable Organics by GC/MS | | | |
|------------------------------------|-------------------------|-----------|----------------------------|
| Lab #: | 279068 | Location: | 39155 & 39183 State Street |
| Client: | PES Environmental, Inc. | Prep: | EPA 5035 |
| Project#: | 220.003.04.002 | Analysis: | EPA 8260B |
| Matrix: | Soil | Batch#: | 237555 |
| Units: | ug/Kg | Analyzed: | 08/01/16 |
| Diln Fac: | 1.000 | | |

Type: BS Lab ID: QC845302

| Analyte | Spiked | Result | %REC | Limits |
|--------------------|--------|--------|------|--------|
| 1,1-Dichloroethene | 25.00 | 22.80 | 91 | 70-134 |
| Benzene | 25.00 | 27.19 | 109 | 80-123 |
| Trichloroethene | 25.00 | 27.86 | 111 | 80-128 |
| Toluene | 25.00 | 26.38 | 106 | 80-120 |
| Chlorobenzene | 25.00 | 25.92 | 104 | 80-123 |

| Surrogate | %REC | Limits |
|-----------------------|------|--------|
| Dibromofluoromethane | 105 | 78-134 |
| 1,2-Dichloroethane-d4 | 101 | 80-138 |
| Toluene-d8 | 95 | 80-120 |
| Bromofluorobenzene | 99 | 78-123 |

Type: BSD Lab ID: QC845307

| Analyte | Spiked | Result | %REC | Limits | RPD | Lim |
|--------------------|--------|--------|------|--------|-----|-----|
| 1,1-Dichloroethene | 25.00 | 20.69 | 83 | 70-134 | 10 | 22 |
| Benzene | 25.00 | 25.76 | 103 | 80-123 | 5 | 21 |
| Trichloroethene | 25.00 | 25.55 | 102 | 80-128 | 9 | 23 |
| Toluene | 25.00 | 24.41 | 98 | 80-120 | 8 | 20 |
| Chlorobenzene | 25.00 | 24.15 | 97 | 80-123 | 7 | 20 |

| Surrogate | %REC | Limits |
|-----------------------|------|--------|
| Dibromofluoromethane | 107 | 78-134 |
| 1,2-Dichloroethane-d4 | 102 | 80-138 |
| Toluene-d8 | 95 | 80-120 |
| Bromofluorobenzene | 101 | 78-123 |

RPD= Relative Percent Difference

Batch QC Report

| Purgeable Organics by GC/MS | | | |
|------------------------------------|-------------------------|-----------|----------------------------|
| Lab #: | 279068 | Location: | 39155 & 39183 State Street |
| Client: | PES Environmental, Inc. | Prep: | EPA 5035 |
| Project#: | 220.003.04.002 | Analysis: | EPA 8260B |
| Type: | BLANK | Diln Fac: | 1.000 |
| Lab ID: | QC845303 | Batch#: | 237555 |
| Matrix: | Soil | Analyzed: | 08/01/16 |
| Units: | ug/Kg | | |

| Analyte | Result | RL |
|---------------------------|---------------|-----------|
| Freon 12 | ND | 10 |
| Chloromethane | ND | 10 |
| Vinyl Chloride | ND | 10 |
| Bromomethane | ND | 10 |
| Chloroethane | ND | 10 |
| Trichlorofluoromethane | ND | 5.0 |
| Acetone | ND | 20 |
| Freon 113 | ND | 5.0 |
| 1,1-Dichloroethene | ND | 5.0 |
| Methylene Chloride | ND | 20 |
| Carbon Disulfide | ND | 5.0 |
| MTBE | ND | 5.0 |
| trans-1,2-Dichloroethene | ND | 5.0 |
| Vinyl Acetate | ND | 50 |
| 1,1-Dichloroethane | ND | 5.0 |
| 2-Butanone | ND | 10 |
| cis-1,2-Dichloroethene | ND | 5.0 |
| 2,2-Dichloropropane | ND | 5.0 |
| Chloroform | ND | 5.0 |
| Bromochloromethane | ND | 5.0 |
| 1,1,1-Trichloroethane | ND | 5.0 |
| 1,1-Dichloropropene | ND | 5.0 |
| Carbon Tetrachloride | ND | 5.0 |
| 1,2-Dichloroethane | ND | 5.0 |
| Benzene | ND | 5.0 |
| Trichloroethene | ND | 5.0 |
| 1,2-Dichloropropane | ND | 5.0 |
| Bromodichloromethane | ND | 5.0 |
| Dibromomethane | ND | 5.0 |
| 4-Methyl-2-Pentanone | ND | 10 |
| cis-1,3-Dichloropropene | ND | 5.0 |
| Toluene | ND | 5.0 |
| trans-1,3-Dichloropropene | ND | 5.0 |
| 1,1,2-Trichloroethane | ND | 5.0 |
| 2-Hexanone | ND | 10 |
| 1,3-Dichloropropane | ND | 5.0 |
| Tetrachloroethene | ND | 5.0 |

ND= Not Detected

RL= Reporting Limit

Batch QC Report

| Purgeable Organics by GC/MS | | | |
|------------------------------------|-------------------------|-----------|----------------------------|
| Lab #: | 279068 | Location: | 39155 & 39183 State Street |
| Client: | PES Environmental, Inc. | Prep: | EPA 5035 |
| Project#: | 220.003.04.002 | Analysis: | EPA 8260B |
| Type: | BLANK | Diln Fac: | 1.000 |
| Lab ID: | QC845303 | Batch#: | 237555 |
| Matrix: | Soil | Analyzed: | 08/01/16 |
| Units: | ug/Kg | | |

| Analyte | Result | RL |
|-----------------------------|---------------|-----------|
| Dibromochloromethane | ND | 5.0 |
| 1,2-Dibromoethane | ND | 5.0 |
| Chlorobenzene | ND | 5.0 |
| 1,1,1,2-Tetrachloroethane | ND | 5.0 |
| Ethylbenzene | ND | 5.0 |
| m,p-Xylenes | ND | 5.0 |
| o-Xylene | ND | 5.0 |
| Styrene | ND | 5.0 |
| Bromoform | ND | 5.0 |
| Isopropylbenzene | ND | 5.0 |
| 1,1,2,2-Tetrachloroethane | ND | 5.0 |
| 1,2,3-Trichloropropane | ND | 5.0 |
| Propylbenzene | ND | 5.0 |
| Bromobenzene | ND | 5.0 |
| 1,3,5-Trimethylbenzene | ND | 5.0 |
| 2-Chlorotoluene | ND | 5.0 |
| 4-Chlorotoluene | ND | 5.0 |
| tert-Butylbenzene | ND | 5.0 |
| 1,2,4-Trimethylbenzene | ND | 5.0 |
| sec-Butylbenzene | ND | 5.0 |
| para-Isopropyl Toluene | ND | 5.0 |
| 1,3-Dichlorobenzene | ND | 5.0 |
| 1,4-Dichlorobenzene | ND | 5.0 |
| n-Butylbenzene | ND | 5.0 |
| 1,2-Dichlorobenzene | ND | 5.0 |
| 1,2-Dibromo-3-Chloropropane | ND | 5.0 |
| 1,2,4-Trichlorobenzene | ND | 5.0 |
| Hexachlorobutadiene | ND | 5.0 |
| Naphthalene | ND | 5.0 |
| 1,2,3-Trichlorobenzene | ND | 5.0 |

| Surrogate | %REC | Limits |
|-----------------------|-------------|---------------|
| Dibromofluoromethane | 111 | 78-134 |
| 1,2-Dichloroethane-d4 | 104 | 80-138 |
| Toluene-d8 | 94 | 80-120 |
| Bromofluorobenzene | 104 | 78-123 |

ND= Not Detected

RL= Reporting Limit

| Semivolatile Organics by GC/MS | | | |
|--------------------------------|-------------------------|-----------|----------------------------|
| Lab #: | 279068 | Location: | 39155 & 39183 State Street |
| Client: | PES Environmental, Inc. | Prep: | EPA 3550B |
| Project#: | 220.003.04.002 | Analysis: | EPA 8270C |
| Field ID: | W40-1.5 | Batch#: | 237497 |
| Lab ID: | 279068-001 | Sampled: | 07/27/16 |
| Matrix: | Soil | Received: | 07/27/16 |
| Units: | ug/Kg | Prepared: | 07/29/16 |
| Basis: | as received | Analyzed: | 07/29/16 |
| Diln Fac: | 5.000 | | |

| Analyte | Result | RL |
|------------------------------|--------|-------|
| N-Nitrosodimethylamine | ND | 1,700 |
| Phenol | ND | 1,700 |
| bis(2-Chloroethyl)ether | ND | 1,700 |
| 2-Chlorophenol | ND | 1,700 |
| 1,3-Dichlorobenzene | ND | 1,700 |
| 1,4-Dichlorobenzene | ND | 1,700 |
| Benzyl alcohol | ND | 1,700 |
| 1,2-Dichlorobenzene | ND | 1,700 |
| 2-Methylphenol | ND | 1,700 |
| bis(2-Chloroisopropyl) ether | ND | 1,700 |
| 4-Methylphenol | ND | 1,700 |
| N-Nitroso-di-n-propylamine | ND | 1,700 |
| Hexachloroethane | ND | 1,700 |
| Nitrobenzene | ND | 1,700 |
| Isophorone | ND | 1,700 |
| 2-Nitrophenol | ND | 3,300 |
| 2,4-Dimethylphenol | ND | 1,700 |
| Benzoic acid | ND | 8,400 |
| bis(2-Chloroethoxy)methane | ND | 1,700 |
| 2,4-Dichlorophenol | ND | 1,700 |
| 1,2,4-Trichlorobenzene | ND | 1,700 |
| Naphthalene | ND | 330 |
| 4-Chloroaniline | ND | 1,700 |
| Hexachlorobutadiene | ND | 1,700 |
| 4-Chloro-3-methylphenol | ND | 1,700 |
| 2-Methylnaphthalene | ND | 330 |
| Hexachlorocyclopentadiene | ND | 3,300 |
| 2,4,6-Trichlorophenol | ND | 1,700 |
| 2,4,5-Trichlorophenol | ND | 1,700 |
| 2-Chloronaphthalene | ND | 1,700 |
| 2-Nitroaniline | ND | 3,300 |
| Dimethylphthalate | ND | 1,700 |
| Acenaphthylene | ND | 330 |
| 2,6-Dinitrotoluene | ND | 1,700 |
| 3-Nitroaniline | ND | 3,300 |
| Acenaphthene | ND | 330 |
| 2,4-Dinitrophenol | ND | 3,300 |
| 4-Nitrophenol | ND | 3,300 |
| Dibenzofuran | ND | 1,700 |
| 2,4-Dinitrotoluene | ND | 1,700 |
| Diethylphthalate | ND | 1,700 |
| Fluorene | ND | 330 |
| 4-Chlorophenyl-phenylether | ND | 1,700 |
| 4-Nitroaniline | ND | 3,300 |
| 4,6-Dinitro-2-methylphenol | ND | 3,300 |
| N-Nitrosodiphenylamine | ND | 1,700 |
| Azobenzene | ND | 1,700 |
| 4-Bromophenyl-phenylether | ND | 1,700 |
| Hexachlorobenzene | ND | 1,700 |
| Pentachlorophenol | ND | 3,300 |
| Phenanthrene | ND | 330 |
| Anthracene | ND | 330 |
| Di-n-butylphthalate | ND | 1,700 |

ND= Not Detected
 RL= Reporting Limit

| Semivolatile Organics by GC/MS | | | |
|--------------------------------|-------------------------|-----------|----------------------------|
| Lab #: | 279068 | Location: | 39155 & 39183 State Street |
| Client: | PES Environmental, Inc. | Prep: | EPA 3550B |
| Project#: | 220.003.04.002 | Analysis: | EPA 8270C |
| Field ID: | W40-1.5 | Batch#: | 237497 |
| Lab ID: | 279068-001 | Sampled: | 07/27/16 |
| Matrix: | Soil | Received: | 07/27/16 |
| Units: | ug/Kg | Prepared: | 07/29/16 |
| Basis: | as received | Analyzed: | 07/29/16 |
| Diln Fac: | 5.000 | | |

| Analyte | Result | RL |
|----------------------------|--------|-------|
| Fluoranthene | ND | 330 |
| Pyrene | ND | 330 |
| Butylbenzylphthalate | ND | 1,700 |
| 3,3'-Dichlorobenzidine | ND | 3,300 |
| Benzo(a)anthracene | ND | 330 |
| Chrysene | ND | 330 |
| bis(2-Ethylhexyl)phthalate | ND | 1,700 |
| Di-n-octylphthalate | ND | 1,700 |
| Benzo(b)fluoranthene | ND | 330 |
| Benzo(k)fluoranthene | ND | 330 |
| Benzo(a)pyrene | ND | 330 |
| Indeno(1,2,3-cd)pyrene | ND | 330 |
| Dibenz(a,h)anthracene | ND | 330 |
| Benzo(g,h,i)perylene | ND | 330 |

| Surrogate | %REC | Limits |
|----------------------|------|--------|
| 2-Fluorophenol | 63 | 25-120 |
| Phenol-d5 | 67 | 36-120 |
| 2,4,6-Tribromophenol | 51 | 27-120 |
| Nitrobenzene-d5 | 63 | 44-120 |
| 2-Fluorobiphenyl | 82 | 47-120 |
| Terphenyl-d14 | 62 | 49-120 |

ND= Not Detected
 RL= Reporting Limit

| Semivolatile Organics by GC/MS | | | |
|--------------------------------|-------------------------|-----------|----------------------------|
| Lab #: | 279068 | Location: | 39155 & 39183 State Street |
| Client: | PES Environmental, Inc. | Prep: | EPA 3550B |
| Project#: | 220.003.04.002 | Analysis: | EPA 8270C |
| Field ID: | W20-1.5 | Batch#: | 237497 |
| Lab ID: | 279068-002 | Sampled: | 07/27/16 |
| Matrix: | Soil | Received: | 07/27/16 |
| Units: | ug/Kg | Prepared: | 07/29/16 |
| Basis: | as received | Analyzed: | 07/29/16 |
| Diln Fac: | 5.000 | | |

| Analyte | Result | RL |
|------------------------------|--------|-------|
| N-Nitrosodimethylamine | ND | 1,700 |
| Phenol | ND | 1,700 |
| bis(2-Chloroethyl)ether | ND | 1,700 |
| 2-Chlorophenol | ND | 1,700 |
| 1,3-Dichlorobenzene | ND | 1,700 |
| 1,4-Dichlorobenzene | ND | 1,700 |
| Benzyl alcohol | ND | 1,700 |
| 1,2-Dichlorobenzene | ND | 1,700 |
| 2-Methylphenol | ND | 1,700 |
| bis(2-Chloroisopropyl) ether | ND | 1,700 |
| 4-Methylphenol | ND | 1,700 |
| N-Nitroso-di-n-propylamine | ND | 1,700 |
| Hexachloroethane | ND | 1,700 |
| Nitrobenzene | ND | 1,700 |
| Isophorone | ND | 1,700 |
| 2-Nitrophenol | ND | 3,300 |
| 2,4-Dimethylphenol | ND | 1,700 |
| Benzoic acid | ND | 8,400 |
| bis(2-Chloroethoxy)methane | ND | 1,700 |
| 2,4-Dichlorophenol | ND | 1,700 |
| 1,2,4-Trichlorobenzene | ND | 1,700 |
| Naphthalene | ND | 330 |
| 4-Chloroaniline | ND | 1,700 |
| Hexachlorobutadiene | ND | 1,700 |
| 4-Chloro-3-methylphenol | ND | 1,700 |
| 2-Methylnaphthalene | ND | 330 |
| Hexachlorocyclopentadiene | ND | 3,300 |
| 2,4,6-Trichlorophenol | ND | 1,700 |
| 2,4,5-Trichlorophenol | ND | 1,700 |
| 2-Chloronaphthalene | ND | 1,700 |
| 2-Nitroaniline | ND | 3,300 |
| Dimethylphthalate | ND | 1,700 |
| Acenaphthylene | ND | 330 |
| 2,6-Dinitrotoluene | ND | 1,700 |
| 3-Nitroaniline | ND | 3,300 |
| Acenaphthene | ND | 330 |
| 2,4-Dinitrophenol | ND | 3,300 |
| 4-Nitrophenol | ND | 3,300 |
| Dibenzofuran | ND | 1,700 |
| 2,4-Dinitrotoluene | ND | 1,700 |
| Diethylphthalate | ND | 1,700 |
| Fluorene | ND | 330 |
| 4-Chlorophenyl-phenylether | ND | 1,700 |
| 4-Nitroaniline | ND | 3,300 |
| 4,6-Dinitro-2-methylphenol | ND | 3,300 |
| N-Nitrosodiphenylamine | ND | 1,700 |
| Azobenzene | ND | 1,700 |
| 4-Bromophenyl-phenylether | ND | 1,700 |
| Hexachlorobenzene | ND | 1,700 |
| Pentachlorophenol | ND | 3,300 |
| Phenanthrene | ND | 330 |
| Anthracene | ND | 330 |
| Di-n-butylphthalate | ND | 1,700 |

ND= Not Detected
 RL= Reporting Limit

| Semivolatile Organics by GC/MS | | | |
|--------------------------------|-------------------------|-----------|----------------------------|
| Lab #: | 279068 | Location: | 39155 & 39183 State Street |
| Client: | PES Environmental, Inc. | Prep: | EPA 3550B |
| Project#: | 220.003.04.002 | Analysis: | EPA 8270C |
| Field ID: | W20-1.5 | Batch#: | 237497 |
| Lab ID: | 279068-002 | Sampled: | 07/27/16 |
| Matrix: | Soil | Received: | 07/27/16 |
| Units: | ug/Kg | Prepared: | 07/29/16 |
| Basis: | as received | Analyzed: | 07/29/16 |
| Diln Fac: | 5.000 | | |

| Analyte | Result | RL |
|----------------------------|--------|-------|
| Fluoranthene | ND | 330 |
| Pyrene | ND | 330 |
| Butylbenzylphthalate | ND | 1,700 |
| 3,3'-Dichlorobenzidine | ND | 3,300 |
| Benzo(a)anthracene | ND | 330 |
| Chrysene | ND | 330 |
| bis(2-Ethylhexyl)phthalate | ND | 1,700 |
| Di-n-octylphthalate | ND | 1,700 |
| Benzo(b)fluoranthene | ND | 330 |
| Benzo(k)fluoranthene | ND | 330 |
| Benzo(a)pyrene | ND | 330 |
| Indeno(1,2,3-cd)pyrene | ND | 330 |
| Dibenz(a,h)anthracene | ND | 330 |
| Benzo(g,h,i)perylene | ND | 330 |

| Surrogate | %REC | Limits |
|----------------------|------|--------|
| 2-Fluorophenol | 65 | 25-120 |
| Phenol-d5 | 67 | 36-120 |
| 2,4,6-Tribromophenol | 31 | 27-120 |
| Nitrobenzene-d5 | 54 | 44-120 |
| 2-Fluorobiphenyl | 61 | 47-120 |
| Terphenyl-d14 | 57 | 49-120 |

ND= Not Detected
 RL= Reporting Limit

| Semivolatile Organics by GC/MS | | | |
|--------------------------------|-------------------------|-----------|----------------------------|
| Lab #: | 279068 | Location: | 39155 & 39183 State Street |
| Client: | PES Environmental, Inc. | Prep: | EPA 3550B |
| Project#: | 220.003.04.002 | Analysis: | EPA 8270C |
| Field ID: | W00-1.5 | Batch#: | 237497 |
| Lab ID: | 279068-003 | Sampled: | 07/27/16 |
| Matrix: | Soil | Received: | 07/27/16 |
| Units: | ug/Kg | Prepared: | 07/29/16 |
| Basis: | as received | Analyzed: | 08/01/16 |
| Diln Fac: | 1.000 | | |

| Analyte | Result | RL |
|------------------------------|--------|-------|
| N-Nitrosodimethylamine | ND | 330 |
| Phenol | ND | 330 |
| bis(2-Chloroethyl)ether | ND | 330 |
| 2-Chlorophenol | ND | 330 |
| 1,3-Dichlorobenzene | ND | 330 |
| 1,4-Dichlorobenzene | ND | 330 |
| Benzyl alcohol | ND | 330 |
| 1,2-Dichlorobenzene | ND | 330 |
| 2-Methylphenol | ND | 330 |
| bis(2-Chloroisopropyl) ether | ND | 330 |
| 4-Methylphenol | ND | 330 |
| N-Nitroso-di-n-propylamine | ND | 330 |
| Hexachloroethane | ND | 330 |
| Nitrobenzene | ND | 330 |
| Isophorone | ND | 330 |
| 2-Nitrophenol | ND | 670 |
| 2,4-Dimethylphenol | ND | 330 |
| Benzoic acid | ND | 1,700 |
| bis(2-Chloroethoxy)methane | ND | 330 |
| 2,4-Dichlorophenol | ND | 330 |
| 1,2,4-Trichlorobenzene | ND | 330 |
| Naphthalene | ND | 67 |
| 4-Chloroaniline | ND | 330 |
| Hexachlorobutadiene | ND | 330 |
| 4-Chloro-3-methylphenol | ND | 330 |
| 2-Methylnaphthalene | ND | 67 |
| Hexachlorocyclopentadiene | ND | 670 |
| 2,4,6-Trichlorophenol | ND | 330 |
| 2,4,5-Trichlorophenol | ND | 330 |
| 2-Chloronaphthalene | ND | 330 |
| 2-Nitroaniline | ND | 670 |
| Dimethylphthalate | ND | 330 |
| Acenaphthylene | ND | 67 |
| 2,6-Dinitrotoluene | ND | 330 |
| 3-Nitroaniline | ND | 670 |
| Acenaphthene | ND | 67 |
| 2,4-Dinitrophenol | ND | 670 |
| 4-Nitrophenol | ND | 670 |
| Dibenzofuran | ND | 330 |
| 2,4-Dinitrotoluene | ND | 330 |
| Diethylphthalate | ND | 330 |
| Fluorene | ND | 67 |
| 4-Chlorophenyl-phenylether | ND | 330 |
| 4-Nitroaniline | ND | 670 |
| 4,6-Dinitro-2-methylphenol | ND | 670 |
| N-Nitrosodiphenylamine | ND | 330 |
| Azobenzene | ND | 330 |
| 4-Bromophenyl-phenylether | ND | 330 |
| Hexachlorobenzene | ND | 330 |
| Pentachlorophenol | ND | 670 |
| Phenanthrene | ND | 67 |
| Anthracene | ND | 67 |
| Di-n-butylphthalate | ND | 330 |

ND= Not Detected
 RL= Reporting Limit

| Semivolatile Organics by GC/MS | | | |
|--------------------------------|-------------------------|-----------|----------------------------|
| Lab #: | 279068 | Location: | 39155 & 39183 State Street |
| Client: | PES Environmental, Inc. | Prep: | EPA 3550B |
| Project#: | 220.003.04.002 | Analysis: | EPA 8270C |
| Field ID: | W00-1.5 | Batch#: | 237497 |
| Lab ID: | 279068-003 | Sampled: | 07/27/16 |
| Matrix: | Soil | Received: | 07/27/16 |
| Units: | ug/Kg | Prepared: | 07/29/16 |
| Basis: | as received | Analyzed: | 08/01/16 |
| Diln Fac: | 1.000 | | |

| Analyte | Result | RL |
|----------------------------|--------|-----|
| Fluoranthene | ND | 67 |
| Pyrene | ND | 67 |
| Butylbenzylphthalate | ND | 330 |
| 3,3'-Dichlorobenzidine | ND | 670 |
| Benzo(a)anthracene | ND | 67 |
| Chrysene | ND | 67 |
| bis(2-Ethylhexyl)phthalate | ND | 330 |
| Di-n-octylphthalate | ND | 330 |
| Benzo(b)fluoranthene | ND | 67 |
| Benzo(k)fluoranthene | ND | 67 |
| Benzo(a)pyrene | ND | 67 |
| Indeno(1,2,3-cd)pyrene | ND | 67 |
| Dibenz(a,h)anthracene | ND | 67 |
| Benzo(g,h,i)perylene | ND | 67 |

| Surrogate | %REC | Limits |
|----------------------|------|--------|
| 2-Fluorophenol | 73 | 25-120 |
| Phenol-d5 | 74 | 36-120 |
| 2,4,6-Tribromophenol | 72 | 27-120 |
| Nitrobenzene-d5 | 58 | 44-120 |
| 2-Fluorobiphenyl | 62 | 47-120 |
| Terphenyl-d14 | 62 | 49-120 |

ND= Not Detected
 RL= Reporting Limit

| Semivolatile Organics by GC/MS | | | |
|--------------------------------|-------------------------|-----------|----------------------------|
| Lab #: | 279068 | Location: | 39155 & 39183 State Street |
| Client: | PES Environmental, Inc. | Prep: | EPA 3550B |
| Project#: | 220.003.04.002 | Analysis: | EPA 8270C |
| Field ID: | S20-1.5 | Batch#: | 237497 |
| Lab ID: | 279068-004 | Sampled: | 07/27/16 |
| Matrix: | Soil | Received: | 07/27/16 |
| Units: | ug/Kg | Prepared: | 07/29/16 |
| Basis: | as received | Analyzed: | 07/29/16 |
| Diln Fac: | 1.000 | | |

| Analyte | Result | RL |
|------------------------------|--------|-------|
| N-Nitrosodimethylamine | ND | 330 |
| Phenol | ND | 330 |
| bis(2-Chloroethyl)ether | ND | 330 |
| 2-Chlorophenol | ND | 330 |
| 1,3-Dichlorobenzene | ND | 330 |
| 1,4-Dichlorobenzene | ND | 330 |
| Benzyl alcohol | ND | 330 |
| 1,2-Dichlorobenzene | ND | 330 |
| 2-Methylphenol | ND | 330 |
| bis(2-Chloroisopropyl) ether | ND | 330 |
| 4-Methylphenol | ND | 330 |
| N-Nitroso-di-n-propylamine | ND | 330 |
| Hexachloroethane | ND | 330 |
| Nitrobenzene | ND | 330 |
| Isophorone | ND | 330 |
| 2-Nitrophenol | ND | 670 |
| 2,4-Dimethylphenol | ND | 330 |
| Benzoic acid | ND | 1,700 |
| bis(2-Chloroethoxy)methane | ND | 330 |
| 2,4-Dichlorophenol | ND | 330 |
| 1,2,4-Trichlorobenzene | ND | 330 |
| Naphthalene | ND | 67 |
| 4-Chloroaniline | ND | 330 |
| Hexachlorobutadiene | ND | 330 |
| 4-Chloro-3-methylphenol | ND | 330 |
| 2-Methylnaphthalene | ND | 67 |
| Hexachlorocyclopentadiene | ND | 670 |
| 2,4,6-Trichlorophenol | ND | 330 |
| 2,4,5-Trichlorophenol | ND | 330 |
| 2-Chloronaphthalene | ND | 330 |
| 2-Nitroaniline | ND | 670 |
| Dimethylphthalate | ND | 330 |
| Acenaphthylene | ND | 67 |
| 2,6-Dinitrotoluene | ND | 330 |
| 3-Nitroaniline | ND | 670 |
| Acenaphthene | ND | 67 |
| 2,4-Dinitrophenol | ND | 670 |
| 4-Nitrophenol | ND | 670 |
| Dibenzofuran | ND | 330 |
| 2,4-Dinitrotoluene | ND | 330 |
| Diethylphthalate | ND | 330 |
| Fluorene | ND | 67 |
| 4-Chlorophenyl-phenylether | ND | 330 |
| 4-Nitroaniline | ND | 670 |
| 4,6-Dinitro-2-methylphenol | ND | 670 |
| N-Nitrosodiphenylamine | ND | 330 |
| Azobenzene | ND | 330 |
| 4-Bromophenyl-phenylether | ND | 330 |
| Hexachlorobenzene | ND | 330 |
| Pentachlorophenol | ND | 670 |
| Phenanthrene | ND | 67 |
| Anthracene | ND | 67 |
| Di-n-butylphthalate | ND | 330 |

ND= Not Detected
 RL= Reporting Limit

| Semivolatile Organics by GC/MS | | | |
|--------------------------------|-------------------------|-----------|----------------------------|
| Lab #: | 279068 | Location: | 39155 & 39183 State Street |
| Client: | PES Environmental, Inc. | Prep: | EPA 3550B |
| Project#: | 220.003.04.002 | Analysis: | EPA 8270C |
| Field ID: | S20-1.5 | Batch#: | 237497 |
| Lab ID: | 279068-004 | Sampled: | 07/27/16 |
| Matrix: | Soil | Received: | 07/27/16 |
| Units: | ug/Kg | Prepared: | 07/29/16 |
| Basis: | as received | Analyzed: | 07/29/16 |
| Diln Fac: | 1.000 | | |

| Analyte | Result | RL |
|----------------------------|--------|-----|
| Fluoranthene | ND | 67 |
| Pyrene | ND | 67 |
| Butylbenzylphthalate | ND | 330 |
| 3,3'-Dichlorobenzidine | ND | 670 |
| Benzo(a)anthracene | ND | 67 |
| Chrysene | ND | 67 |
| bis(2-Ethylhexyl)phthalate | ND | 330 |
| Di-n-octylphthalate | ND | 330 |
| Benzo(b)fluoranthene | ND | 67 |
| Benzo(k)fluoranthene | ND | 67 |
| Benzo(a)pyrene | ND | 67 |
| Indeno(1,2,3-cd)pyrene | ND | 67 |
| Dibenz(a,h)anthracene | ND | 67 |
| Benzo(g,h,i)perylene | ND | 67 |

| Surrogate | %REC | Limits |
|----------------------|------|--------|
| 2-Fluorophenol | 80 | 25-120 |
| Phenol-d5 | 81 | 36-120 |
| 2,4,6-Tribromophenol | 67 | 27-120 |
| Nitrobenzene-d5 | 65 | 44-120 |
| 2-Fluorobiphenyl | 66 | 47-120 |
| Terphenyl-d14 | 67 | 49-120 |

ND= Not Detected
 RL= Reporting Limit

| Semivolatile Organics by GC/MS | | | |
|--------------------------------|-------------------------|-----------|----------------------------|
| Lab #: | 279068 | Location: | 39155 & 39183 State Street |
| Client: | PES Environmental, Inc. | Prep: | EPA 3550B |
| Project#: | 220.003.04.002 | Analysis: | EPA 8270C |
| Field ID: | S40-1.5 | Batch#: | 237497 |
| Lab ID: | 279068-005 | Sampled: | 07/27/16 |
| Matrix: | Soil | Received: | 07/27/16 |
| Units: | ug/Kg | Prepared: | 07/29/16 |
| Basis: | as received | Analyzed: | 07/29/16 |
| Diln Fac: | 1.000 | | |

| Analyte | Result | RL |
|------------------------------|--------|-------|
| N-Nitrosodimethylamine | ND | 330 |
| Phenol | ND | 330 |
| bis(2-Chloroethyl)ether | ND | 330 |
| 2-Chlorophenol | ND | 330 |
| 1,3-Dichlorobenzene | ND | 330 |
| 1,4-Dichlorobenzene | ND | 330 |
| Benzyl alcohol | ND | 330 |
| 1,2-Dichlorobenzene | ND | 330 |
| 2-Methylphenol | ND | 330 |
| bis(2-Chloroisopropyl) ether | ND | 330 |
| 4-Methylphenol | ND | 330 |
| N-Nitroso-di-n-propylamine | ND | 330 |
| Hexachloroethane | ND | 330 |
| Nitrobenzene | ND | 330 |
| Isophorone | ND | 330 |
| 2-Nitrophenol | ND | 670 |
| 2,4-Dimethylphenol | ND | 330 |
| Benzoic acid | ND | 1,700 |
| bis(2-Chloroethoxy)methane | ND | 330 |
| 2,4-Dichlorophenol | ND | 330 |
| 1,2,4-Trichlorobenzene | ND | 330 |
| Naphthalene | ND | 67 |
| 4-Chloroaniline | ND | 330 |
| Hexachlorobutadiene | ND | 330 |
| 4-Chloro-3-methylphenol | ND | 330 |
| 2-Methylnaphthalene | ND | 67 |
| Hexachlorocyclopentadiene | ND | 670 |
| 2,4,6-Trichlorophenol | ND | 330 |
| 2,4,5-Trichlorophenol | ND | 330 |
| 2-Chloronaphthalene | ND | 330 |
| 2-Nitroaniline | ND | 670 |
| Dimethylphthalate | ND | 330 |
| Acenaphthylene | ND | 67 |
| 2,6-Dinitrotoluene | ND | 330 |
| 3-Nitroaniline | ND | 670 |
| Acenaphthene | ND | 67 |
| 2,4-Dinitrophenol | ND | 670 |
| 4-Nitrophenol | ND | 670 |
| Dibenzofuran | ND | 330 |
| 2,4-Dinitrotoluene | ND | 330 |
| Diethylphthalate | ND | 330 |
| Fluorene | ND | 67 |
| 4-Chlorophenyl-phenylether | ND | 330 |
| 4-Nitroaniline | ND | 670 |
| 4,6-Dinitro-2-methylphenol | ND | 670 |
| N-Nitrosodiphenylamine | ND | 330 |
| Azobenzene | ND | 330 |
| 4-Bromophenyl-phenylether | ND | 330 |
| Hexachlorobenzene | ND | 330 |
| Pentachlorophenol | ND | 670 |
| Phenanthrene | ND | 67 |
| Anthracene | ND | 67 |
| Di-n-butylphthalate | ND | 330 |

ND= Not Detected
 RL= Reporting Limit

| Semivolatile Organics by GC/MS | | | |
|--------------------------------|-------------------------|-----------|----------------------------|
| Lab #: | 279068 | Location: | 39155 & 39183 State Street |
| Client: | PES Environmental, Inc. | Prep: | EPA 3550B |
| Project#: | 220.003.04.002 | Analysis: | EPA 8270C |
| Field ID: | S40-1.5 | Batch#: | 237497 |
| Lab ID: | 279068-005 | Sampled: | 07/27/16 |
| Matrix: | Soil | Received: | 07/27/16 |
| Units: | ug/Kg | Prepared: | 07/29/16 |
| Basis: | as received | Analyzed: | 07/29/16 |
| Diln Fac: | 1.000 | | |

| Analyte | Result | RL |
|----------------------------|--------|-----|
| Fluoranthene | ND | 67 |
| Pyrene | ND | 67 |
| Butylbenzylphthalate | ND | 330 |
| 3,3'-Dichlorobenzidine | ND | 670 |
| Benzo(a)anthracene | ND | 67 |
| Chrysene | ND | 67 |
| bis(2-Ethylhexyl)phthalate | ND | 330 |
| Di-n-octylphthalate | ND | 330 |
| Benzo(b)fluoranthene | ND | 67 |
| Benzo(k)fluoranthene | ND | 67 |
| Benzo(a)pyrene | ND | 67 |
| Indeno(1,2,3-cd)pyrene | ND | 67 |
| Dibenz(a,h)anthracene | ND | 67 |
| Benzo(g,h,i)perylene | ND | 67 |

| Surrogate | %REC | Limits |
|----------------------|------|--------|
| 2-Fluorophenol | 57 | 25-120 |
| Phenol-d5 | 58 | 36-120 |
| 2,4,6-Tribromophenol | 31 | 27-120 |
| Nitrobenzene-d5 | 48 | 44-120 |
| 2-Fluorobiphenyl | 50 | 47-120 |
| Terphenyl-d14 | 50 | 49-120 |

ND= Not Detected
 RL= Reporting Limit

| Semivolatile Organics by GC/MS | | | |
|--------------------------------|-------------------------|-----------|----------------------------|
| Lab #: | 279068 | Location: | 39155 & 39183 State Street |
| Client: | PES Environmental, Inc. | Prep: | EPA 3550B |
| Project#: | 220.003.04.002 | Analysis: | EPA 8270C |
| Field ID: | S60-1.5 | Batch#: | 237497 |
| Lab ID: | 279068-006 | Sampled: | 07/27/16 |
| Matrix: | Soil | Received: | 07/27/16 |
| Units: | ug/Kg | Prepared: | 07/29/16 |
| Basis: | as received | Analyzed: | 08/01/16 |
| Diln Fac: | 1.000 | | |

| Analyte | Result | RL |
|------------------------------|--------|-------|
| N-Nitrosodimethylamine | ND | 330 |
| Phenol | ND | 330 |
| bis(2-Chloroethyl)ether | ND | 330 |
| 2-Chlorophenol | ND | 330 |
| 1,3-Dichlorobenzene | ND | 330 |
| 1,4-Dichlorobenzene | ND | 330 |
| Benzyl alcohol | ND | 330 |
| 1,2-Dichlorobenzene | ND | 330 |
| 2-Methylphenol | ND | 330 |
| bis(2-Chloroisopropyl) ether | ND | 330 |
| 4-Methylphenol | ND | 330 |
| N-Nitroso-di-n-propylamine | ND | 330 |
| Hexachloroethane | ND | 330 |
| Nitrobenzene | ND | 330 |
| Isophorone | ND | 330 |
| 2-Nitrophenol | ND | 670 |
| 2,4-Dimethylphenol | ND | 330 |
| Benzoic acid | ND | 1,700 |
| bis(2-Chloroethoxy)methane | ND | 330 |
| 2,4-Dichlorophenol | ND | 330 |
| 1,2,4-Trichlorobenzene | ND | 330 |
| Naphthalene | ND | 67 |
| 4-Chloroaniline | ND | 330 |
| Hexachlorobutadiene | ND | 330 |
| 4-Chloro-3-methylphenol | ND | 330 |
| 2-Methylnaphthalene | ND | 67 |
| Hexachlorocyclopentadiene | ND | 670 |
| 2,4,6-Trichlorophenol | ND | 330 |
| 2,4,5-Trichlorophenol | ND | 330 |
| 2-Chloronaphthalene | ND | 330 |
| 2-Nitroaniline | ND | 670 |
| Dimethylphthalate | ND | 330 |
| Acenaphthylene | ND | 67 |
| 2,6-Dinitrotoluene | ND | 330 |
| 3-Nitroaniline | ND | 670 |
| Acenaphthene | ND | 67 |
| 2,4-Dinitrophenol | ND | 670 |
| 4-Nitrophenol | ND | 670 |
| Dibenzofuran | ND | 330 |
| 2,4-Dinitrotoluene | ND | 330 |
| Diethylphthalate | ND | 330 |
| Fluorene | ND | 67 |
| 4-Chlorophenyl-phenylether | ND | 330 |
| 4-Nitroaniline | ND | 670 |
| 4,6-Dinitro-2-methylphenol | ND | 670 |
| N-Nitrosodiphenylamine | ND | 330 |
| Azobenzene | ND | 330 |
| 4-Bromophenyl-phenylether | ND | 330 |
| Hexachlorobenzene | ND | 330 |
| Pentachlorophenol | ND | 670 |
| Phenanthrene | ND | 67 |
| Anthracene | ND | 67 |
| Di-n-butylphthalate | ND | 330 |

ND= Not Detected
 RL= Reporting Limit

Semivolatile Organics by GC/MS

| | | | |
|-----------|-------------------------|-----------|----------------------------|
| Lab #: | 279068 | Location: | 39155 & 39183 State Street |
| Client: | PES Environmental, Inc. | Prep: | EPA 3550B |
| Project#: | 220.003.04.002 | Analysis: | EPA 8270C |
| Field ID: | S60-1.5 | Batch#: | 237497 |
| Lab ID: | 279068-006 | Sampled: | 07/27/16 |
| Matrix: | Soil | Received: | 07/27/16 |
| Units: | ug/Kg | Prepared: | 07/29/16 |
| Basis: | as received | Analyzed: | 08/01/16 |
| Diln Fac: | 1.000 | | |

| Analyte | Result | RL |
|----------------------------|--------|-----|
| Fluoranthene | ND | 67 |
| Pyrene | ND | 67 |
| Butylbenzylphthalate | ND | 330 |
| 3,3'-Dichlorobenzidine | ND | 670 |
| Benzo(a)anthracene | ND | 67 |
| Chrysene | ND | 67 |
| bis(2-Ethylhexyl)phthalate | ND | 330 |
| Di-n-octylphthalate | ND | 330 |
| Benzo(b)fluoranthene | ND | 67 |
| Benzo(k)fluoranthene | ND | 67 |
| Benzo(a)pyrene | ND | 67 |
| Indeno(1,2,3-cd)pyrene | ND | 67 |
| Dibenz(a,h)anthracene | ND | 67 |
| Benzo(g,h,i)perylene | ND | 67 |

| Surrogate | %REC | Limits |
|----------------------|------|--------|
| 2-Fluorophenol | 69 | 25-120 |
| Phenol-d5 | 70 | 36-120 |
| 2,4,6-Tribromophenol | 44 | 27-120 |
| Nitrobenzene-d5 | 56 | 44-120 |
| 2-Fluorobiphenyl | 59 | 47-120 |
| Terphenyl-d14 | 57 | 49-120 |

ND= Not Detected
 RL= Reporting Limit

| Semivolatile Organics by GC/MS | | | |
|--------------------------------|-------------------------|-----------|----------------------------|
| Lab #: | 279068 | Location: | 39155 & 39183 State Street |
| Client: | PES Environmental, Inc. | Prep: | EPA 3550B |
| Project#: | 220.003.04.002 | Analysis: | EPA 8270C |
| Field ID: | E20-1.5 | Batch#: | 237497 |
| Lab ID: | 279068-007 | Sampled: | 07/27/16 |
| Matrix: | Soil | Received: | 07/27/16 |
| Units: | ug/Kg | Prepared: | 07/29/16 |
| Basis: | as received | Analyzed: | 08/01/16 |
| Diln Fac: | 1.000 | | |

| Analyte | Result | RL |
|------------------------------|--------|-------|
| N-Nitrosodimethylamine | ND | 330 |
| Phenol | ND | 330 |
| bis(2-Chloroethyl)ether | ND | 330 |
| 2-Chlorophenol | ND | 330 |
| 1,3-Dichlorobenzene | ND | 330 |
| 1,4-Dichlorobenzene | ND | 330 |
| Benzyl alcohol | ND | 330 |
| 1,2-Dichlorobenzene | ND | 330 |
| 2-Methylphenol | ND | 330 |
| bis(2-Chloroisopropyl) ether | ND | 330 |
| 4-Methylphenol | ND | 330 |
| N-Nitroso-di-n-propylamine | ND | 330 |
| Hexachloroethane | ND | 330 |
| Nitrobenzene | ND | 330 |
| Isophorone | ND | 330 |
| 2-Nitrophenol | ND | 670 |
| 2,4-Dimethylphenol | ND | 330 |
| Benzoic acid | ND | 1,700 |
| bis(2-Chloroethoxy)methane | ND | 330 |
| 2,4-Dichlorophenol | ND | 330 |
| 1,2,4-Trichlorobenzene | ND | 330 |
| Naphthalene | ND | 67 |
| 4-Chloroaniline | ND | 330 |
| Hexachlorobutadiene | ND | 330 |
| 4-Chloro-3-methylphenol | ND | 330 |
| 2-Methylnaphthalene | ND | 67 |
| Hexachlorocyclopentadiene | ND | 670 |
| 2,4,6-Trichlorophenol | ND | 330 |
| 2,4,5-Trichlorophenol | ND | 330 |
| 2-Chloronaphthalene | ND | 330 |
| 2-Nitroaniline | ND | 670 |
| Dimethylphthalate | ND | 330 |
| Acenaphthylene | ND | 67 |
| 2,6-Dinitrotoluene | ND | 330 |
| 3-Nitroaniline | ND | 670 |
| Acenaphthene | ND | 67 |
| 2,4-Dinitrophenol | ND | 670 |
| 4-Nitrophenol | ND | 670 |
| Dibenzofuran | ND | 330 |
| 2,4-Dinitrotoluene | ND | 330 |
| Diethylphthalate | ND | 330 |
| Fluorene | ND | 67 |
| 4-Chlorophenyl-phenylether | ND | 330 |
| 4-Nitroaniline | ND | 670 |
| 4,6-Dinitro-2-methylphenol | ND | 670 |
| N-Nitrosodiphenylamine | ND | 330 |
| Azobenzene | ND | 330 |
| 4-Bromophenyl-phenylether | ND | 330 |
| Hexachlorobenzene | ND | 330 |
| Pentachlorophenol | ND | 670 |
| Phenanthrene | ND | 67 |
| Anthracene | ND | 67 |
| Di-n-butylphthalate | ND | 330 |

ND= Not Detected
 RL= Reporting Limit

| Semivolatile Organics by GC/MS | | | |
|--------------------------------|-------------------------|-----------|----------------------------|
| Lab #: | 279068 | Location: | 39155 & 39183 State Street |
| Client: | PES Environmental, Inc. | Prep: | EPA 3550B |
| Project#: | 220.003.04.002 | Analysis: | EPA 8270C |
| Field ID: | E20-1.5 | Batch#: | 237497 |
| Lab ID: | 279068-007 | Sampled: | 07/27/16 |
| Matrix: | Soil | Received: | 07/27/16 |
| Units: | ug/Kg | Prepared: | 07/29/16 |
| Basis: | as received | Analyzed: | 08/01/16 |
| Diln Fac: | 1.000 | | |

| Analyte | Result | RL |
|----------------------------|--------|-----|
| Fluoranthene | ND | 67 |
| Pyrene | ND | 67 |
| Butylbenzylphthalate | ND | 330 |
| 3,3'-Dichlorobenzidine | ND | 670 |
| Benzo(a)anthracene | ND | 67 |
| Chrysene | ND | 67 |
| bis(2-Ethylhexyl)phthalate | ND | 330 |
| Di-n-octylphthalate | ND | 330 |
| Benzo(b)fluoranthene | ND | 67 |
| Benzo(k)fluoranthene | ND | 67 |
| Benzo(a)pyrene | ND | 67 |
| Indeno(1,2,3-cd)pyrene | ND | 67 |
| Dibenz(a,h)anthracene | ND | 67 |
| Benzo(g,h,i)perylene | ND | 67 |

| Surrogate | %REC | Limits |
|----------------------|------|--------|
| 2-Fluorophenol | 70 | 25-120 |
| Phenol-d5 | 71 | 36-120 |
| 2,4,6-Tribromophenol | 45 | 27-120 |
| Nitrobenzene-d5 | 57 | 44-120 |
| 2-Fluorobiphenyl | 58 | 47-120 |
| Terphenyl-d14 | 58 | 49-120 |

ND= Not Detected
 RL= Reporting Limit

| Semivolatile Organics by GC/MS | | | |
|--------------------------------|-------------------------|-----------|----------------------------|
| Lab #: | 279068 | Location: | 39155 & 39183 State Street |
| Client: | PES Environmental, Inc. | Prep: | EPA 3550B |
| Project#: | 220.003.04.002 | Analysis: | EPA 8270C |
| Field ID: | N60-1.5 | Batch#: | 237497 |
| Lab ID: | 279068-008 | Sampled: | 07/27/16 |
| Matrix: | Soil | Received: | 07/27/16 |
| Units: | ug/Kg | Prepared: | 07/29/16 |
| Basis: | as received | Analyzed: | 08/01/16 |
| Diln Fac: | 3.000 | | |

| Analyte | Result | RL |
|------------------------------|--------|-------|
| N-Nitrosodimethylamine | ND | 1,000 |
| Phenol | ND | 1,000 |
| bis(2-Chloroethyl)ether | ND | 1,000 |
| 2-Chlorophenol | ND | 1,000 |
| 1,3-Dichlorobenzene | ND | 1,000 |
| 1,4-Dichlorobenzene | ND | 1,000 |
| Benzyl alcohol | ND | 1,000 |
| 1,2-Dichlorobenzene | ND | 1,000 |
| 2-Methylphenol | ND | 1,000 |
| bis(2-Chloroisopropyl) ether | ND | 1,000 |
| 4-Methylphenol | ND | 1,000 |
| N-Nitroso-di-n-propylamine | ND | 1,000 |
| Hexachloroethane | ND | 1,000 |
| Nitrobenzene | ND | 1,000 |
| Isophorone | ND | 1,000 |
| 2-Nitrophenol | ND | 2,000 |
| 2,4-Dimethylphenol | ND | 1,000 |
| Benzoic acid | ND | 5,000 |
| bis(2-Chloroethoxy)methane | ND | 1,000 |
| 2,4-Dichlorophenol | ND | 1,000 |
| 1,2,4-Trichlorobenzene | ND | 1,000 |
| Naphthalene | ND | 200 |
| 4-Chloroaniline | ND | 1,000 |
| Hexachlorobutadiene | ND | 1,000 |
| 4-Chloro-3-methylphenol | ND | 1,000 |
| 2-Methylnaphthalene | ND | 200 |
| Hexachlorocyclopentadiene | ND | 2,000 |
| 2,4,6-Trichlorophenol | ND | 1,000 |
| 2,4,5-Trichlorophenol | ND | 1,000 |
| 2-Chloronaphthalene | ND | 1,000 |
| 2-Nitroaniline | ND | 2,000 |
| Dimethylphthalate | ND | 1,000 |
| Acenaphthylene | ND | 200 |
| 2,6-Dinitrotoluene | ND | 1,000 |
| 3-Nitroaniline | ND | 2,000 |
| Acenaphthene | ND | 200 |
| 2,4-Dinitrophenol | ND | 2,000 |
| 4-Nitrophenol | ND | 2,000 |
| Dibenzofuran | ND | 1,000 |
| 2,4-Dinitrotoluene | ND | 1,000 |
| Diethylphthalate | ND | 1,000 |
| Fluorene | ND | 200 |
| 4-Chlorophenyl-phenylether | ND | 1,000 |
| 4-Nitroaniline | ND | 2,000 |
| 4,6-Dinitro-2-methylphenol | ND | 2,000 |
| N-Nitrosodiphenylamine | ND | 1,000 |
| Azobenzene | ND | 1,000 |
| 4-Bromophenyl-phenylether | ND | 1,000 |
| Hexachlorobenzene | ND | 1,000 |
| Pentachlorophenol | ND | 2,000 |
| Phenanthrene | ND | 200 |
| Anthracene | ND | 200 |
| Di-n-butylphthalate | ND | 1,000 |

ND= Not Detected
 RL= Reporting Limit

| Semivolatile Organics by GC/MS | | | |
|--------------------------------|-------------------------|-----------|----------------------------|
| Lab #: | 279068 | Location: | 39155 & 39183 State Street |
| Client: | PES Environmental, Inc. | Prep: | EPA 3550B |
| Project#: | 220.003.04.002 | Analysis: | EPA 8270C |
| Field ID: | N60-1.5 | Batch#: | 237497 |
| Lab ID: | 279068-008 | Sampled: | 07/27/16 |
| Matrix: | Soil | Received: | 07/27/16 |
| Units: | ug/Kg | Prepared: | 07/29/16 |
| Basis: | as received | Analyzed: | 08/01/16 |
| Diln Fac: | 3.000 | | |

| Analyte | Result | RL |
|----------------------------|--------|-------|
| Fluoranthene | ND | 200 |
| Pyrene | ND | 200 |
| Butylbenzylphthalate | ND | 1,000 |
| 3,3'-Dichlorobenzidine | ND | 2,000 |
| Benzo(a)anthracene | ND | 200 |
| Chrysene | ND | 200 |
| bis(2-Ethylhexyl)phthalate | ND | 1,000 |
| Di-n-octylphthalate | ND | 1,000 |
| Benzo(b)fluoranthene | ND | 200 |
| Benzo(k)fluoranthene | ND | 200 |
| Benzo(a)pyrene | ND | 200 |
| Indeno(1,2,3-cd)pyrene | ND | 200 |
| Dibenz(a,h)anthracene | ND | 200 |
| Benzo(g,h,i)perylene | ND | 200 |

| Surrogate | %REC | Limits |
|----------------------|------|--------|
| 2-Fluorophenol | 64 | 25-120 |
| Phenol-d5 | 64 | 36-120 |
| 2,4,6-Tribromophenol | 43 | 27-120 |
| Nitrobenzene-d5 | 53 | 44-120 |
| 2-Fluorobiphenyl | 59 | 47-120 |
| Terphenyl-d14 | 52 | 49-120 |

ND= Not Detected
 RL= Reporting Limit

Batch QC Report

| Semivolatile Organics by GC/MS | | | |
|---------------------------------------|-------------------------|-----------|----------------------------|
| Lab #: | 279068 | Location: | 39155 & 39183 State Street |
| Client: | PES Environmental, Inc. | Prep: | EPA 3550B |
| Project#: | 220.003.04.002 | Analysis: | EPA 8270C |
| Type: | BLANK | Diln Fac: | 1.000 |
| Lab ID: | QC845166 | Batch#: | 237497 |
| Matrix: | Soil | Prepared: | 07/29/16 |
| Units: | ug/Kg | Analyzed: | 07/29/16 |

| Analyte | Result | RL |
|------------------------------|---------------|-----------|
| N-Nitrosodimethylamine | ND | 330 |
| Phenol | ND | 330 |
| bis(2-Chloroethyl)ether | ND | 330 |
| 2-Chlorophenol | ND | 330 |
| 1,3-Dichlorobenzene | ND | 330 |
| 1,4-Dichlorobenzene | ND | 330 |
| Benzyl alcohol | ND | 330 |
| 1,2-Dichlorobenzene | ND | 330 |
| 2-Methylphenol | ND | 330 |
| bis(2-Chloroisopropyl) ether | ND | 330 |
| 4-Methylphenol | ND | 330 |
| N-Nitroso-di-n-propylamine | ND | 330 |
| Hexachloroethane | ND | 330 |
| Nitrobenzene | ND | 330 |
| Isophorone | ND | 330 |
| 2-Nitrophenol | ND | 670 |
| 2,4-Dimethylphenol | ND | 330 |
| Benzoic acid | ND | 1,700 |
| bis(2-Chloroethoxy)methane | ND | 330 |
| 2,4-Dichlorophenol | ND | 330 |
| 1,2,4-Trichlorobenzene | ND | 330 |
| Naphthalene | ND | 67 |
| 4-Chloroaniline | ND | 330 |
| Hexachlorobutadiene | ND | 330 |
| 4-Chloro-3-methylphenol | ND | 330 |
| 2-Methylnaphthalene | ND | 67 |
| Hexachlorocyclopentadiene | ND | 670 |
| 2,4,6-Trichlorophenol | ND | 330 |
| 2,4,5-Trichlorophenol | ND | 330 |
| 2-Chloronaphthalene | ND | 330 |
| 2-Nitroaniline | ND | 670 |
| Dimethylphthalate | ND | 330 |
| Acenaphthylene | ND | 67 |
| 2,6-Dinitrotoluene | ND | 330 |
| 3-Nitroaniline | ND | 670 |
| Acenaphthene | ND | 67 |
| 2,4-Dinitrophenol | ND | 670 |
| 4-Nitrophenol | ND | 670 |
| Dibenzofuran | ND | 330 |
| 2,4-Dinitrotoluene | ND | 330 |
| Diethylphthalate | ND | 330 |
| Fluorene | ND | 67 |
| 4-Chlorophenyl-phenylether | ND | 330 |
| 4-Nitroaniline | ND | 670 |
| 4,6-Dinitro-2-methylphenol | ND | 670 |
| N-Nitrosodiphenylamine | ND | 330 |
| Azobenzene | ND | 330 |
| 4-Bromophenyl-phenylether | ND | 330 |
| Hexachlorobenzene | ND | 330 |
| Pentachlorophenol | ND | 670 |
| Phenanthrene | ND | 67 |
| Anthracene | ND | 67 |
| Di-n-butylphthalate | ND | 330 |
| Fluoranthene | ND | 67 |

ND= Not Detected
 RL= Reporting Limit

Batch QC Report

| Semivolatile Organics by GC/MS | | | |
|--------------------------------|-------------------------|-----------|----------------------------|
| Lab #: | 279068 | Location: | 39155 & 39183 State Street |
| Client: | PES Environmental, Inc. | Prep: | EPA 3550B |
| Project#: | 220.003.04.002 | Analysis: | EPA 8270C |
| Type: | BLANK | Diln Fac: | 1.000 |
| Lab ID: | QC845166 | Batch#: | 237497 |
| Matrix: | Soil | Prepared: | 07/29/16 |
| Units: | ug/Kg | Analyzed: | 07/29/16 |

| Analyte | Result | RL |
|----------------------------|--------|-----|
| Pyrene | ND | 67 |
| Butylbenzylphthalate | ND | 330 |
| 3,3'-Dichlorobenzidine | ND | 670 |
| Benzo(a)anthracene | ND | 67 |
| Chrysene | ND | 67 |
| bis(2-Ethylhexyl)phthalate | ND | 330 |
| Di-n-octylphthalate | ND | 330 |
| Benzo(b)fluoranthene | ND | 67 |
| Benzo(k)fluoranthene | ND | 67 |
| Benzo(a)pyrene | ND | 67 |
| Indeno(1,2,3-cd)pyrene | ND | 67 |
| Dibenz(a,h)anthracene | ND | 67 |
| Benzo(g,h,i)perylene | ND | 67 |

| Surrogate | %REC | Limits |
|----------------------|------|--------|
| 2-Fluorophenol | 79 | 25-120 |
| Phenol-d5 | 79 | 36-120 |
| 2,4,6-Tribromophenol | 66 | 27-120 |
| Nitrobenzene-d5 | 63 | 44-120 |
| 2-Fluorobiphenyl | 68 | 47-120 |
| Terphenyl-d14 | 68 | 49-120 |

ND= Not Detected
 RL= Reporting Limit

Batch QC Report

| Semivolatile Organics by GC/MS | | | |
|---------------------------------------|-------------------------|-----------|----------------------------|
| Lab #: | 279068 | Location: | 39155 & 39183 State Street |
| Client: | PES Environmental, Inc. | Prep: | EPA 3550B |
| Project#: | 220.003.04.002 | Analysis: | EPA 8270C |
| Type: | LCS | Diln Fac: | 2.000 |
| Lab ID: | QC845167 | Batch#: | 237497 |
| Matrix: | Soil | Prepared: | 07/29/16 |
| Units: | ug/Kg | Analyzed: | 07/29/16 |

| Analyte | Spiked | Result | %REC | Limits |
|----------------------------|---------------|---------------|-------------|---------------|
| Phenol | 2,670 | 2,206 | 83 | 42-120 |
| 2-Chlorophenol | 2,670 | 2,223 | 83 | 45-120 |
| 1,4-Dichlorobenzene | 2,670 | 2,456 | 92 | 48-120 |
| N-Nitroso-di-n-propylamine | 2,670 | 2,441 | 91 | 27-123 |
| 1,2,4-Trichlorobenzene | 2,670 | 2,376 | 89 | 50-120 |
| 4-Chloro-3-methylphenol | 2,670 | 2,281 | 85 | 59-120 |
| Acenaphthene | 1,001 | 794.3 | 79 | 53-120 |
| 4-Nitrophenol | 2,670 | 1,919 | 72 | 47-120 |
| 2,4-Dinitrotoluene | 2,670 | 2,369 | 89 | 55-120 |
| Pentachlorophenol | 2,670 | 1,550 | 58 | 32-120 |
| Pyrene | 1,001 | 911.3 | 91 | 52-120 |

| Surrogate | %REC | Limits |
|----------------------|-------------|---------------|
| 2-Fluorophenol | 70 | 25-120 |
| Phenol-d5 | 72 | 36-120 |
| 2,4,6-Tribromophenol | 76 | 27-120 |
| Nitrobenzene-d5 | 58 | 44-120 |
| 2-Fluorobiphenyl | 64 | 47-120 |
| Terphenyl-d14 | 62 | 49-120 |

Batch QC Report

| Semivolatile Organics by GC/MS | | | |
|--------------------------------|-------------------------|-----------|----------------------------|
| Lab #: | 279068 | Location: | 39155 & 39183 State Street |
| Client: | PES Environmental, Inc. | Prep: | EPA 3550B |
| Project#: | 220.003.04.002 | Analysis: | EPA 8270C |
| Field ID: | ZZZZZZZZZZ | Batch#: | 237497 |
| MSS Lab ID: | 279027-001 | Sampled: | 07/26/16 |
| Matrix: | Soil | Received: | 07/26/16 |
| Units: | ug/Kg | Prepared: | 07/29/16 |
| Basis: | as received | Analyzed: | 08/01/16 |
| Diln Fac: | 2.000 | | |

Type: MS Lab ID: QC845168

| Analyte | MSS Result | Spiked | Result | %REC | Limits |
|----------------------------|------------|--------|--------|------|--------|
| Phenol | <15.00 | 2,662 | 2,437 | 92 | 47-120 |
| 2-Chlorophenol | <13.93 | 2,662 | 2,430 | 91 | 44-120 |
| 1,4-Dichlorobenzene | <41.93 | 2,662 | 2,352 | 88 | 49-120 |
| N-Nitroso-di-n-propylamine | <15.18 | 2,662 | 2,025 | 76 | 42-120 |
| 1,2,4-Trichlorobenzene | <21.96 | 2,662 | 2,659 | 100 | 54-120 |
| 4-Chloro-3-methylphenol | <8.660 | 2,662 | 2,521 | 95 | 55-120 |
| Acenaphthene | <8.386 | 998.3 | 820.5 | 82 | 51-120 |
| 4-Nitrophenol | <74.88 | 2,662 | 2,524 | 95 | 36-120 |
| 2,4-Dinitrotoluene | <8.328 | 2,662 | 2,481 | 93 | 52-120 |
| Pentachlorophenol | <102.6 | 2,662 | 1,689 | 63 | 14-120 |
| Pyrene | <8.386 | 998.3 | 840.0 | 84 | 46-124 |

| Surrogate | %REC | Limits |
|----------------------|------|--------|
| 2-Fluorophenol | 78 | 25-120 |
| Phenol-d5 | 80 | 36-120 |
| 2,4,6-Tribromophenol | 93 | 27-120 |
| Nitrobenzene-d5 | 61 | 44-120 |
| 2-Fluorobiphenyl | 62 | 47-120 |
| Terphenyl-d14 | 58 | 49-120 |

Type: MSD Lab ID: QC845169

| Analyte | Spiked | Result | %REC | Limits | RPD | Lim |
|----------------------------|--------|--------|------|--------|-----|-----|
| Phenol | 2,660 | 2,195 | 83 | 47-120 | 10 | 39 |
| 2-Chlorophenol | 2,660 | 2,204 | 83 | 44-120 | 10 | 38 |
| 1,4-Dichlorobenzene | 2,660 | 2,110 | 79 | 49-120 | 11 | 45 |
| N-Nitroso-di-n-propylamine | 2,660 | 1,855 | 70 | 42-120 | 9 | 40 |
| 1,2,4-Trichlorobenzene | 2,660 | 2,405 | 90 | 54-120 | 10 | 38 |
| 4-Chloro-3-methylphenol | 2,660 | 2,322 | 87 | 55-120 | 8 | 41 |
| Acenaphthene | 997.7 | 763.1 | 76 | 51-120 | 7 | 47 |
| 4-Nitrophenol | 2,660 | 2,352 | 88 | 36-120 | 7 | 41 |
| 2,4-Dinitrotoluene | 2,660 | 2,351 | 88 | 52-120 | 5 | 40 |
| Pentachlorophenol | 2,660 | 1,588 | 60 | 14-120 | 6 | 53 |
| Pyrene | 997.7 | 803.9 | 81 | 46-124 | 4 | 50 |

| Surrogate | %REC | Limits |
|----------------------|------|--------|
| 2-Fluorophenol | 71 | 25-120 |
| Phenol-d5 | 72 | 36-120 |
| 2,4,6-Tribromophenol | 86 | 27-120 |
| Nitrobenzene-d5 | 55 | 44-120 |
| 2-Fluorobiphenyl | 59 | 47-120 |
| Terphenyl-d14 | 56 | 49-120 |

RPD= Relative Percent Difference

California Title 22 Metals

| | | | |
|-----------|-------------------------|-----------|----------------------------|
| Lab #: | 279068 | Project#: | 220.003.04.002 |
| Client: | PES Environmental, Inc. | Location: | 39155 & 39183 State Street |
| Field ID: | W40-1.5 | Basis: | as received |
| Lab ID: | 279068-001 | Diln Fac: | 1.000 |
| Matrix: | Soil | Sampled: | 07/27/16 |
| Units: | mg/Kg | Received: | 07/27/16 |

| Analyte | Result | RL | Batch# | Prepared | Analyzed | Prep | Analysis |
|------------|--------|-------|--------|----------|----------|-----------|-----------|
| Antimony | ND | 2.0 | 237615 | 08/02/16 | 08/02/16 | EPA 3050B | EPA 6010B |
| Arsenic | 5.8 | 0.27 | 237615 | 08/02/16 | 08/02/16 | EPA 3050B | EPA 6010B |
| Barium | 140 | 0.27 | 237615 | 08/02/16 | 08/02/16 | EPA 3050B | EPA 6010B |
| Beryllium | 0.29 | 0.11 | 237615 | 08/02/16 | 08/02/16 | EPA 3050B | EPA 6010B |
| Cadmium | 0.29 | 0.27 | 237615 | 08/02/16 | 08/02/16 | EPA 3050B | EPA 6010B |
| Chromium | 56 | 0.27 | 237615 | 08/02/16 | 08/02/16 | EPA 3050B | EPA 6010B |
| Cobalt | 9.1 | 0.27 | 237615 | 08/02/16 | 08/02/16 | EPA 3050B | EPA 6010B |
| Copper | 30 | 0.28 | 237615 | 08/02/16 | 08/02/16 | EPA 3050B | EPA 6010B |
| Lead | 9.6 | 0.27 | 237615 | 08/02/16 | 08/02/16 | EPA 3050B | EPA 6010B |
| Mercury | 0.14 | 0.017 | 237721 | 08/05/16 | 08/05/16 | METHOD | EPA 7471A |
| Molybdenum | ND | 0.27 | 237615 | 08/02/16 | 08/02/16 | EPA 3050B | EPA 6010B |
| Nickel | 61 | 0.27 | 237615 | 08/02/16 | 08/02/16 | EPA 3050B | EPA 6010B |
| Selenium | ND | 2.0 | 237615 | 08/02/16 | 08/02/16 | EPA 3050B | EPA 6010B |
| Silver | ND | 0.27 | 237615 | 08/02/16 | 08/02/16 | EPA 3050B | EPA 6010B |
| Thallium | ND | 0.53 | 237615 | 08/02/16 | 08/02/16 | EPA 3050B | EPA 6010B |
| Vanadium | 37 | 0.27 | 237615 | 08/02/16 | 08/02/16 | EPA 3050B | EPA 6010B |
| Zinc | 82 | 1.1 | 237615 | 08/02/16 | 08/02/16 | EPA 3050B | EPA 6010B |

ND= Not Detected
 RL= Reporting Limit

| California Title 22 Metals | | | |
|----------------------------|-------------------------|-----------|----------------------------|
| Lab #: | 279068 | Project#: | 220.003.04.002 |
| Client: | PES Environmental, Inc. | Location: | 39155 & 39183 State Street |
| Field ID: | W20-1.5 | Basis: | as received |
| Lab ID: | 279068-002 | Diln Fac: | 1.000 |
| Matrix: | Soil | Sampled: | 07/27/16 |
| Units: | mg/Kg | Received: | 07/27/16 |

| Analyte | Result | RL | Batch# | Prepared | Analyzed | Prep | Analysis |
|------------|--------|-------|--------|----------|----------|-----------|-----------|
| Antimony | ND | 2.0 | 237615 | 08/02/16 | 08/02/16 | EPA 3050B | EPA 6010B |
| Arsenic | 4.2 | 0.27 | 237615 | 08/02/16 | 08/02/16 | EPA 3050B | EPA 6010B |
| Barium | 190 | 0.27 | 237615 | 08/02/16 | 08/02/16 | EPA 3050B | EPA 6010B |
| Beryllium | 0.28 | 0.11 | 237615 | 08/02/16 | 08/02/16 | EPA 3050B | EPA 6010B |
| Cadmium | 0.28 | 0.27 | 237615 | 08/02/16 | 08/02/16 | EPA 3050B | EPA 6010B |
| Chromium | 45 | 0.27 | 237615 | 08/02/16 | 08/02/16 | EPA 3050B | EPA 6010B |
| Cobalt | 9.3 | 0.27 | 237615 | 08/02/16 | 08/02/16 | EPA 3050B | EPA 6010B |
| Copper | 29 | 0.28 | 237615 | 08/02/16 | 08/02/16 | EPA 3050B | EPA 6010B |
| Lead | 8.2 | 0.27 | 237615 | 08/02/16 | 08/02/16 | EPA 3050B | EPA 6010B |
| Mercury | 0.064 | 0.017 | 237721 | 08/05/16 | 08/05/16 | METHOD | EPA 7471A |
| Molybdenum | ND | 0.27 | 237615 | 08/02/16 | 08/02/16 | EPA 3050B | EPA 6010B |
| Nickel | 59 | 0.27 | 237615 | 08/02/16 | 08/02/16 | EPA 3050B | EPA 6010B |
| Selenium | ND | 2.0 | 237615 | 08/02/16 | 08/02/16 | EPA 3050B | EPA 6010B |
| Silver | ND | 0.27 | 237615 | 08/02/16 | 08/02/16 | EPA 3050B | EPA 6010B |
| Thallium | ND | 0.54 | 237615 | 08/02/16 | 08/02/16 | EPA 3050B | EPA 6010B |
| Vanadium | 27 | 0.27 | 237615 | 08/02/16 | 08/02/16 | EPA 3050B | EPA 6010B |
| Zinc | 49 | 1.1 | 237615 | 08/02/16 | 08/02/16 | EPA 3050B | EPA 6010B |

ND= Not Detected
 RL= Reporting Limit

California Title 22 Metals

| | | | |
|-----------|-------------------------|-----------|----------------------------|
| Lab #: | 279068 | Project#: | 220.003.04.002 |
| Client: | PES Environmental, Inc. | Location: | 39155 & 39183 State Street |
| Field ID: | W00-1.5 | Basis: | as received |
| Lab ID: | 279068-003 | Diln Fac: | 1.000 |
| Matrix: | Soil | Sampled: | 07/27/16 |
| Units: | mg/Kg | Received: | 07/27/16 |

| Analyte | Result | RL | Batch# | Prepared | Analyzed | Prep | Analysis |
|------------|--------|-------|--------|----------|----------|-----------|-----------|
| Antimony | ND | 2.0 | 237615 | 08/02/16 | 08/02/16 | EPA 3050B | EPA 6010B |
| Arsenic | 5.2 | 0.26 | 237615 | 08/02/16 | 08/02/16 | EPA 3050B | EPA 6010B |
| Barium | 170 | 0.26 | 237615 | 08/02/16 | 08/02/16 | EPA 3050B | EPA 6010B |
| Beryllium | 0.33 | 0.10 | 237615 | 08/02/16 | 08/02/16 | EPA 3050B | EPA 6010B |
| Cadmium | 0.35 | 0.26 | 237615 | 08/02/16 | 08/02/16 | EPA 3050B | EPA 6010B |
| Chromium | 57 | 0.26 | 237615 | 08/02/16 | 08/02/16 | EPA 3050B | EPA 6010B |
| Cobalt | 11 | 0.26 | 237615 | 08/02/16 | 08/02/16 | EPA 3050B | EPA 6010B |
| Copper | 27 | 0.26 | 237615 | 08/02/16 | 08/02/16 | EPA 3050B | EPA 6010B |
| Lead | 12 | 0.26 | 237615 | 08/02/16 | 08/02/16 | EPA 3050B | EPA 6010B |
| Mercury | 0.14 | 0.015 | 237721 | 08/05/16 | 08/05/16 | METHOD | EPA 7471A |
| Molybdenum | ND | 0.26 | 237615 | 08/02/16 | 08/02/16 | EPA 3050B | EPA 6010B |
| Nickel | 75 | 0.26 | 237615 | 08/02/16 | 08/02/16 | EPA 3050B | EPA 6010B |
| Selenium | ND | 2.0 | 237615 | 08/02/16 | 08/02/16 | EPA 3050B | EPA 6010B |
| Silver | ND | 0.26 | 237615 | 08/02/16 | 08/02/16 | EPA 3050B | EPA 6010B |
| Thallium | ND | 0.51 | 237615 | 08/02/16 | 08/02/16 | EPA 3050B | EPA 6010B |
| Vanadium | 36 | 0.26 | 237615 | 08/02/16 | 08/02/16 | EPA 3050B | EPA 6010B |
| Zinc | 61 | 1.0 | 237615 | 08/02/16 | 08/02/16 | EPA 3050B | EPA 6010B |

ND= Not Detected
 RL= Reporting Limit

| California Title 22 Metals | | | |
|----------------------------|-------------------------|-----------|----------------------------|
| Lab #: | 279068 | Project#: | 220.003.04.002 |
| Client: | PES Environmental, Inc. | Location: | 39155 & 39183 State Street |
| Field ID: | S20-1.5 | Basis: | as received |
| Lab ID: | 279068-004 | Diln Fac: | 1.000 |
| Matrix: | Soil | Sampled: | 07/27/16 |
| Units: | mg/Kg | Received: | 07/27/16 |

| Analyte | Result | RL | Batch# | Prepared | Analyzed | Prep | Analysis |
|------------|--------|-------|--------|----------|----------|-----------|-----------|
| Antimony | ND | 2.0 | 237615 | 08/02/16 | 08/02/16 | EPA 3050B | EPA 6010B |
| Arsenic | 5.0 | 0.25 | 237615 | 08/02/16 | 08/02/16 | EPA 3050B | EPA 6010B |
| Barium | 150 | 0.25 | 237615 | 08/02/16 | 08/02/16 | EPA 3050B | EPA 6010B |
| Beryllium | 0.30 | 0.098 | 237615 | 08/02/16 | 08/02/16 | EPA 3050B | EPA 6010B |
| Cadmium | 0.30 | 0.25 | 237615 | 08/02/16 | 08/02/16 | EPA 3050B | EPA 6010B |
| Chromium | 51 | 0.25 | 237615 | 08/02/16 | 08/02/16 | EPA 3050B | EPA 6010B |
| Cobalt | 10 | 0.25 | 237615 | 08/02/16 | 08/02/16 | EPA 3050B | EPA 6010B |
| Copper | 24 | 0.25 | 237615 | 08/02/16 | 08/02/16 | EPA 3050B | EPA 6010B |
| Lead | 9.2 | 0.25 | 237615 | 08/02/16 | 08/02/16 | EPA 3050B | EPA 6010B |
| Mercury | 0.060 | 0.015 | 237721 | 08/05/16 | 08/05/16 | METHOD | EPA 7471A |
| Molybdenum | ND | 0.25 | 237615 | 08/02/16 | 08/02/16 | EPA 3050B | EPA 6010B |
| Nickel | 67 | 0.25 | 237615 | 08/02/16 | 08/02/16 | EPA 3050B | EPA 6010B |
| Selenium | ND | 2.0 | 237615 | 08/02/16 | 08/02/16 | EPA 3050B | EPA 6010B |
| Silver | ND | 0.25 | 237615 | 08/02/16 | 08/02/16 | EPA 3050B | EPA 6010B |
| Thallium | ND | 0.49 | 237615 | 08/02/16 | 08/02/16 | EPA 3050B | EPA 6010B |
| Vanadium | 34 | 0.25 | 237615 | 08/02/16 | 08/02/16 | EPA 3050B | EPA 6010B |
| Zinc | 56 | 0.98 | 237615 | 08/02/16 | 08/02/16 | EPA 3050B | EPA 6010B |

ND= Not Detected
 RL= Reporting Limit

| California Title 22 Metals | | | |
|----------------------------|-------------------------|-----------|----------------------------|
| Lab #: | 279068 | Project#: | 220.003.04.002 |
| Client: | PES Environmental, Inc. | Location: | 39155 & 39183 State Street |
| Field ID: | S40-1.5 | Basis: | as received |
| Lab ID: | 279068-005 | Diln Fac: | 1.000 |
| Matrix: | Soil | Sampled: | 07/27/16 |
| Units: | mg/Kg | Received: | 07/27/16 |

| Analyte | Result | RL | Batch# | Prepared | Analyzed | Prep | Analysis |
|------------|--------|-------|--------|----------|----------|-----------|-----------|
| Antimony | ND | 2.0 | 237615 | 08/02/16 | 08/02/16 | EPA 3050B | EPA 6010B |
| Arsenic | 3.6 | 0.26 | 237615 | 08/02/16 | 08/02/16 | EPA 3050B | EPA 6010B |
| Barium | 290 | 0.26 | 237615 | 08/02/16 | 08/02/16 | EPA 3050B | EPA 6010B |
| Beryllium | 0.23 | 0.10 | 237615 | 08/02/16 | 08/02/16 | EPA 3050B | EPA 6010B |
| Cadmium | 0.53 | 0.26 | 237615 | 08/02/16 | 08/02/16 | EPA 3050B | EPA 6010B |
| Chromium | 46 | 0.26 | 237615 | 08/02/16 | 08/02/16 | EPA 3050B | EPA 6010B |
| Cobalt | 8.6 | 0.26 | 237615 | 08/02/16 | 08/02/16 | EPA 3050B | EPA 6010B |
| Copper | 27 | 0.27 | 237615 | 08/02/16 | 08/02/16 | EPA 3050B | EPA 6010B |
| Lead | 8.3 | 0.26 | 237615 | 08/02/16 | 08/02/16 | EPA 3050B | EPA 6010B |
| Mercury | 0.10 | 0.017 | 237721 | 08/05/16 | 08/05/16 | METHOD | EPA 7471A |
| Molybdenum | ND | 0.26 | 237615 | 08/02/16 | 08/02/16 | EPA 3050B | EPA 6010B |
| Nickel | 67 | 0.26 | 237615 | 08/02/16 | 08/02/16 | EPA 3050B | EPA 6010B |
| Selenium | 2.1 | 2.0 | 237615 | 08/02/16 | 08/02/16 | EPA 3050B | EPA 6010B |
| Silver | ND | 0.26 | 237615 | 08/02/16 | 08/02/16 | EPA 3050B | EPA 6010B |
| Thallium | ND | 0.52 | 237615 | 08/02/16 | 08/02/16 | EPA 3050B | EPA 6010B |
| Vanadium | 28 | 0.26 | 237615 | 08/02/16 | 08/02/16 | EPA 3050B | EPA 6010B |
| Zinc | 44 | 1.0 | 237615 | 08/02/16 | 08/02/16 | EPA 3050B | EPA 6010B |

ND= Not Detected
 RL= Reporting Limit

| California Title 22 Metals | | | |
|----------------------------|-------------------------|-----------|----------------------------|
| Lab #: | 279068 | Project#: | 220.003.04.002 |
| Client: | PES Environmental, Inc. | Location: | 39155 & 39183 State Street |
| Field ID: | S60-1.5 | Basis: | as received |
| Lab ID: | 279068-006 | Diln Fac: | 1.000 |
| Matrix: | Soil | Sampled: | 07/27/16 |
| Units: | mg/Kg | Received: | 07/27/16 |

| Analyte | Result | RL | Batch# | Prepared | Analyzed | Prep | Analysis |
|------------|--------|-------|--------|----------|----------|-----------|-----------|
| Antimony | ND | 2.0 | 237615 | 08/02/16 | 08/02/16 | EPA 3050B | EPA 6010B |
| Arsenic | 5.9 | 0.27 | 237615 | 08/02/16 | 08/02/16 | EPA 3050B | EPA 6010B |
| Barium | 210 | 0.27 | 237615 | 08/02/16 | 08/02/16 | EPA 3050B | EPA 6010B |
| Beryllium | 0.40 | 0.11 | 237615 | 08/02/16 | 08/02/16 | EPA 3050B | EPA 6010B |
| Cadmium | 0.37 | 0.27 | 237615 | 08/02/16 | 08/02/16 | EPA 3050B | EPA 6010B |
| Chromium | 68 | 0.27 | 237615 | 08/02/16 | 08/02/16 | EPA 3050B | EPA 6010B |
| Cobalt | 13 | 0.27 | 237615 | 08/02/16 | 08/02/16 | EPA 3050B | EPA 6010B |
| Copper | 29 | 0.28 | 237615 | 08/02/16 | 08/02/16 | EPA 3050B | EPA 6010B |
| Lead | 10 | 0.27 | 237615 | 08/02/16 | 08/02/16 | EPA 3050B | EPA 6010B |
| Mercury | 0.17 | 0.017 | 237721 | 08/05/16 | 08/05/16 | METHOD | EPA 7471A |
| Molybdenum | ND | 0.27 | 237615 | 08/02/16 | 08/02/16 | EPA 3050B | EPA 6010B |
| Nickel | 83 | 0.27 | 237615 | 08/02/16 | 08/02/16 | EPA 3050B | EPA 6010B |
| Selenium | ND | 2.0 | 237615 | 08/02/16 | 08/02/16 | EPA 3050B | EPA 6010B |
| Silver | ND | 0.27 | 237615 | 08/02/16 | 08/02/16 | EPA 3050B | EPA 6010B |
| Thallium | ND | 0.55 | 237615 | 08/02/16 | 08/02/16 | EPA 3050B | EPA 6010B |
| Vanadium | 41 | 0.27 | 237615 | 08/02/16 | 08/02/16 | EPA 3050B | EPA 6010B |
| Zinc | 68 | 1.1 | 237615 | 08/02/16 | 08/02/16 | EPA 3050B | EPA 6010B |

ND= Not Detected
 RL= Reporting Limit

California Title 22 Metals

| | | | |
|-----------|-------------------------|-----------|----------------------------|
| Lab #: | 279068 | Project#: | 220.003.04.002 |
| Client: | PES Environmental, Inc. | Location: | 39155 & 39183 State Street |
| Field ID: | E20-1.5 | Basis: | as received |
| Lab ID: | 279068-007 | Diln Fac: | 1.000 |
| Matrix: | Soil | Sampled: | 07/27/16 |
| Units: | mg/Kg | Received: | 07/27/16 |

| Analyte | Result | RL | Batch# | Prepared | Analyzed | Prep | Analysis |
|------------|--------|-------|--------|----------|----------|-----------|-----------|
| Antimony | ND | 1.9 | 237615 | 08/02/16 | 08/02/16 | EPA 3050B | EPA 6010B |
| Arsenic | 5.2 | 0.24 | 237615 | 08/02/16 | 08/02/16 | EPA 3050B | EPA 6010B |
| Barium | 160 | 0.24 | 237615 | 08/02/16 | 08/02/16 | EPA 3050B | EPA 6010B |
| Beryllium | 0.37 | 0.096 | 237615 | 08/02/16 | 08/02/16 | EPA 3050B | EPA 6010B |
| Cadmium | 0.35 | 0.24 | 237615 | 08/02/16 | 08/02/16 | EPA 3050B | EPA 6010B |
| Chromium | 63 | 0.24 | 237615 | 08/02/16 | 08/02/16 | EPA 3050B | EPA 6010B |
| Cobalt | 10 | 0.24 | 237615 | 08/02/16 | 08/02/16 | EPA 3050B | EPA 6010B |
| Copper | 27 | 0.25 | 237615 | 08/02/16 | 08/02/16 | EPA 3050B | EPA 6010B |
| Lead | 8.4 | 0.24 | 237615 | 08/02/16 | 08/02/16 | EPA 3050B | EPA 6010B |
| Mercury | 0.077 | 0.018 | 237721 | 08/05/16 | 08/05/16 | METHOD | EPA 7471A |
| Molybdenum | ND | 0.24 | 237615 | 08/02/16 | 08/02/16 | EPA 3050B | EPA 6010B |
| Nickel | 65 | 0.24 | 237615 | 08/02/16 | 08/02/16 | EPA 3050B | EPA 6010B |
| Selenium | ND | 1.9 | 237615 | 08/02/16 | 08/02/16 | EPA 3050B | EPA 6010B |
| Silver | ND | 0.24 | 237615 | 08/02/16 | 08/02/16 | EPA 3050B | EPA 6010B |
| Thallium | ND | 0.48 | 237615 | 08/02/16 | 08/02/16 | EPA 3050B | EPA 6010B |
| Vanadium | 42 | 0.24 | 237615 | 08/02/16 | 08/02/16 | EPA 3050B | EPA 6010B |
| Zinc | 58 | 0.96 | 237615 | 08/02/16 | 08/02/16 | EPA 3050B | EPA 6010B |

ND= Not Detected
 RL= Reporting Limit

| California Title 22 Metals | | | |
|----------------------------|-------------------------|-----------|----------------------------|
| Lab #: | 279068 | Project#: | 220.003.04.002 |
| Client: | PES Environmental, Inc. | Location: | 39155 & 39183 State Street |
| Field ID: | N60-1.5 | Basis: | as received |
| Lab ID: | 279068-008 | Diln Fac: | 1.000 |
| Matrix: | Soil | Sampled: | 07/27/16 |
| Units: | mg/Kg | Received: | 07/27/16 |

| Analyte | Result | RL | Batch# | Prepared | Analyzed | Prep | Analysis |
|------------|--------|-------|--------|----------|----------|-----------|-----------|
| Antimony | ND | 2.0 | 237615 | 08/02/16 | 08/02/16 | EPA 3050B | EPA 6010B |
| Arsenic | 5.8 | 0.27 | 237615 | 08/02/16 | 08/02/16 | EPA 3050B | EPA 6010B |
| Barium | 190 | 0.27 | 237615 | 08/02/16 | 08/02/16 | EPA 3050B | EPA 6010B |
| Beryllium | 0.38 | 0.11 | 237615 | 08/02/16 | 08/02/16 | EPA 3050B | EPA 6010B |
| Cadmium | 0.38 | 0.27 | 237615 | 08/02/16 | 08/02/16 | EPA 3050B | EPA 6010B |
| Chromium | 67 | 0.27 | 237615 | 08/02/16 | 08/02/16 | EPA 3050B | EPA 6010B |
| Cobalt | 13 | 0.27 | 237615 | 08/02/16 | 08/02/16 | EPA 3050B | EPA 6010B |
| Copper | 30 | 0.28 | 237615 | 08/02/16 | 08/02/16 | EPA 3050B | EPA 6010B |
| Lead | 11 | 0.27 | 237615 | 08/02/16 | 08/02/16 | EPA 3050B | EPA 6010B |
| Mercury | 0.074 | 0.015 | 237721 | 08/05/16 | 08/05/16 | METHOD | EPA 7471A |
| Molybdenum | ND | 0.27 | 237615 | 08/02/16 | 08/02/16 | EPA 3050B | EPA 6010B |
| Nickel | 78 | 0.27 | 237615 | 08/02/16 | 08/02/16 | EPA 3050B | EPA 6010B |
| Selenium | ND | 2.0 | 237615 | 08/02/16 | 08/02/16 | EPA 3050B | EPA 6010B |
| Silver | ND | 0.27 | 237615 | 08/02/16 | 08/02/16 | EPA 3050B | EPA 6010B |
| Thallium | ND | 0.55 | 237615 | 08/02/16 | 08/02/16 | EPA 3050B | EPA 6010B |
| Vanadium | 42 | 0.27 | 237615 | 08/02/16 | 08/02/16 | EPA 3050B | EPA 6010B |
| Zinc | 89 | 1.1 | 237615 | 08/02/16 | 08/02/16 | EPA 3050B | EPA 6010B |

ND= Not Detected
 RL= Reporting Limit

Batch QC Report

| California Title 22 Metals | | | |
|----------------------------|-------------------------|-----------|----------------------------|
| Lab #: | 279068 | Location: | 39155 & 39183 State Street |
| Client: | PES Environmental, Inc. | Prep: | EPA 3050B |
| Project#: | 220.003.04.002 | Analysis: | EPA 6010B |
| Type: | BLANK | Diln Fac: | 1.000 |
| Lab ID: | QC845548 | Batch#: | 237615 |
| Matrix: | Soil | Prepared: | 08/02/16 |
| Units: | mg/Kg | Analyzed: | 08/02/16 |

| Analyte | Result | RL |
|------------|--------|-------|
| Antimony | ND | 1.9 |
| Arsenic | ND | 0.24 |
| Barium | ND | 0.24 |
| Beryllium | ND | 0.094 |
| Cadmium | ND | 0.24 |
| Chromium | ND | 0.24 |
| Cobalt | ND | 0.24 |
| Copper | ND | 0.24 |
| Lead | ND | 0.24 |
| Molybdenum | ND | 0.24 |
| Nickel | ND | 0.24 |
| Selenium | ND | 1.9 |
| Silver | ND | 0.24 |
| Thallium | ND | 0.47 |
| Vanadium | ND | 0.24 |
| Zinc | ND | 0.94 |

ND= Not Detected

RL= Reporting Limit

Batch QC Report

| California Title 22 Metals | | | |
|----------------------------|-------------------------|-----------|----------------------------|
| Lab #: | 279068 | Location: | 39155 & 39183 State Street |
| Client: | PES Environmental, Inc. | Prep: | EPA 3050B |
| Project#: | 220.003.04.002 | Analysis: | EPA 6010B |
| Matrix: | Soil | Batch#: | 237615 |
| Units: | mg/Kg | Prepared: | 08/02/16 |
| Diln Fac: | 1.000 | Analyzed: | 08/02/16 |

Type: BS Lab ID: QC845549

| Analyte | Spiked | Result | %REC | Limits |
|------------|--------|--------|------|--------|
| Antimony | 47.62 | 45.86 | 96 | 80-120 |
| Arsenic | 47.62 | 49.27 | 103 | 80-120 |
| Barium | 47.62 | 49.19 | 103 | 80-120 |
| Beryllium | 23.81 | 24.70 | 104 | 80-120 |
| Cadmium | 47.62 | 50.35 | 106 | 80-120 |
| Chromium | 47.62 | 48.52 | 102 | 80-120 |
| Cobalt | 47.62 | 48.20 | 101 | 80-120 |
| Copper | 47.62 | 48.00 | 101 | 80-120 |
| Lead | 47.62 | 48.98 | 103 | 80-120 |
| Molybdenum | 47.62 | 46.19 | 97 | 80-120 |
| Nickel | 47.62 | 48.39 | 102 | 80-120 |
| Selenium | 47.62 | 48.36 | 102 | 80-120 |
| Silver | 4.762 | 4.751 | 100 | 80-120 |
| Thallium | 47.62 | 48.13 | 101 | 80-120 |
| Vanadium | 47.62 | 48.59 | 102 | 80-120 |
| Zinc | 47.62 | 48.92 | 103 | 80-120 |

Type: BSD Lab ID: QC845550

| Analyte | Spiked | Result | %REC | Limits | RPD | Lim |
|------------|--------|--------|------|--------|-----|-----|
| Antimony | 50.00 | 48.46 | 97 | 80-120 | 1 | 20 |
| Arsenic | 50.00 | 53.42 | 107 | 80-120 | 3 | 20 |
| Barium | 50.00 | 50.98 | 102 | 80-120 | 1 | 20 |
| Beryllium | 25.00 | 25.61 | 102 | 80-120 | 1 | 20 |
| Cadmium | 50.00 | 52.20 | 104 | 80-120 | 1 | 20 |
| Chromium | 50.00 | 50.63 | 101 | 80-120 | 1 | 20 |
| Cobalt | 50.00 | 49.88 | 100 | 80-120 | 1 | 20 |
| Copper | 50.00 | 49.88 | 100 | 80-120 | 1 | 20 |
| Lead | 50.00 | 52.25 | 105 | 80-120 | 2 | 20 |
| Molybdenum | 50.00 | 49.62 | 99 | 80-120 | 2 | 20 |
| Nickel | 50.00 | 50.21 | 100 | 80-120 | 1 | 20 |
| Selenium | 50.00 | 52.71 | 105 | 80-120 | 4 | 20 |
| Silver | 5.000 | 4.947 | 99 | 80-120 | 1 | 20 |
| Thallium | 50.00 | 51.74 | 103 | 80-120 | 2 | 20 |
| Vanadium | 50.00 | 50.69 | 101 | 80-120 | 1 | 20 |
| Zinc | 50.00 | 50.63 | 101 | 80-120 | 1 | 20 |

RPD= Relative Percent Difference

Batch QC Report

| California Title 22 Metals | | | |
|----------------------------|-------------------------|-----------|----------------------------|
| Lab #: | 279068 | Location: | 39155 & 39183 State Street |
| Client: | PES Environmental, Inc. | Prep: | EPA 3050B |
| Project#: | 220.003.04.002 | Analysis: | EPA 6010B |
| Field ID: | ZZZZZZZZZZ | Batch#: | 237615 |
| MSS Lab ID: | 279053-001 | Sampled: | 07/27/16 |
| Matrix: | Soil | Received: | 07/27/16 |
| Units: | mg/Kg | Prepared: | 08/02/16 |
| Basis: | as received | Analyzed: | 08/02/16 |
| Diln Fac: | 1.000 | | |

Type: MS Lab ID: QC845551

| Analyte | MSS Result | Spiked | Result | %REC | Limits |
|------------|------------|--------|--------|------|--------|
| Antimony | 0.6319 | 54.95 | 27.92 | 50 | 15-120 |
| Arsenic | 3.888 | 54.95 | 61.28 | 104 | 69-120 |
| Barium | 40.85 | 54.95 | 88.00 | 86 | 35-154 |
| Beryllium | 0.1071 | 27.47 | 29.29 | 106 | 75-120 |
| Cadmium | 0.2643 | 54.95 | 58.79 | 107 | 71-120 |
| Chromium | 48.79 | 54.95 | 107.7 | 107 | 57-133 |
| Cobalt | 6.167 | 54.95 | 61.14 | 100 | 56-125 |
| Copper | 6.926 | 54.95 | 64.50 | 105 | 54-144 |
| Lead | 62.90 | 54.95 | 100.4 | 68 | 53-125 |
| Molybdenum | <0.05559 | 54.95 | 53.91 | 98 | 66-120 |
| Nickel | 26.30 | 54.95 | 82.05 | 101 | 44-141 |
| Selenium | <0.1448 | 54.95 | 57.42 | 105 | 61-120 |
| Silver | <0.07401 | 5.495 | 5.477 | 100 | 69-120 |
| Thallium | 0.5728 | 54.95 | 54.08 | 97 | 59-120 |
| Vanadium | 46.02 | 54.95 | 101.0 | 100 | 52-144 |
| Zinc | 50.97 | 54.95 | 105.5 | 99 | 45-145 |

Type: MSD Lab ID: QC845552

| Analyte | Spiked | Result | %REC | Limits | RPD | Lim |
|------------|--------|--------|------|--------|-----|-----|
| Antimony | 45.87 | 21.46 | 45 | 15-120 | 8 | 41 |
| Arsenic | 45.87 | 50.12 | 101 | 69-120 | 3 | 35 |
| Barium | 45.87 | 75.37 | 75 | 35-154 | 6 | 36 |
| Beryllium | 22.94 | 23.44 | 102 | 75-120 | 4 | 20 |
| Cadmium | 45.87 | 46.65 | 101 | 71-120 | 5 | 25 |
| Chromium | 45.87 | 92.68 | 96 | 57-133 | 6 | 33 |
| Cobalt | 45.87 | 49.60 | 95 | 56-125 | 5 | 36 |
| Copper | 45.87 | 53.35 | 101 | 54-144 | 3 | 38 |
| Lead | 45.87 | 86.64 | 52 * | 53-125 | 7 | 42 |
| Molybdenum | 45.87 | 42.82 | 93 | 66-120 | 5 | 20 |
| Nickel | 45.87 | 72.34 | 100 | 44-141 | 1 | 39 |
| Selenium | 45.87 | 44.91 | 98 | 61-120 | 7 | 33 |
| Silver | 4.587 | 4.503 | 98 | 69-120 | 2 | 22 |
| Thallium | 45.87 | 42.34 | 91 | 59-120 | 7 | 27 |
| Vanadium | 45.87 | 87.46 | 90 | 52-144 | 5 | 29 |
| Zinc | 45.87 | 94.49 | 95 | 45-145 | 2 | 39 |

*= Value outside of QC limits; see narrative

RPD= Relative Percent Difference

Batch QC Report

| California Title 22 Metals | | | |
|----------------------------|-------------------------|-----------|----------------------------|
| Lab #: | 279068 | Location: | 39155 & 39183 State Street |
| Client: | PES Environmental, Inc. | Prep: | METHOD |
| Project#: | 220.003.04.002 | Analysis: | EPA 7471A |
| Analyte: | Mercury | Diln Fac: | 1.000 |
| Type: | BLANK | Batch#: | 237721 |
| Lab ID: | QC845970 | Prepared: | 08/05/16 |
| Matrix: | Soil | Analyzed: | 08/05/16 |
| Units: | mg/Kg | | |

| Result | RL |
|--------|-------|
| ND | 0.017 |

ND= Not Detected
 RL= Reporting Limit

Batch QC Report

| California Title 22 Metals | | | |
|----------------------------|-------------------------|-----------|----------------------------|
| Lab #: | 279068 | Location: | 39155 & 39183 State Street |
| Client: | PES Environmental, Inc. | Prep: | METHOD |
| Project#: | 220.003.04.002 | Analysis: | EPA 7471A |
| Analyte: | Mercury | Batch#: | 237721 |
| Matrix: | Soil | Prepared: | 08/05/16 |
| Units: | mg/Kg | Analyzed: | 08/05/16 |
| Diln Fac: | 1.000 | | |

| Type | Lab ID | Spiked | Result | %REC | Limits | RPD | Lim |
|------|----------|--------|--------|------|--------|-----|-----|
| BS | QC845971 | 0.2193 | 0.2325 | 106 | 80-120 | | |
| BSD | QC845972 | 0.1953 | 0.2082 | 107 | 80-120 | 1 | 20 |

RPD= Relative Percent Difference

Batch QC Report

| California Title 22 Metals | | | |
|-----------------------------------|-------------------------|-----------|----------------------------|
| Lab #: | 279068 | Location: | 39155 & 39183 State Street |
| Client: | PES Environmental, Inc. | Prep: | METHOD |
| Project#: | 220.003.04.002 | Analysis: | EPA 7471A |
| Analyte: | Mercury | Diln Fac: | 1.000 |
| Field ID: | W40-1.5 | Batch#: | 237721 |
| MSS Lab ID: | 279068-001 | Sampled: | 07/27/16 |
| Matrix: | Soil | Received: | 07/27/16 |
| Units: | mg/Kg | Prepared: | 08/05/16 |
| Basis: | as received | Analyzed: | 08/05/16 |

| Type | Lab ID | MSS Result | Spiked | Result | %REC | Limits | RPD | Lim |
|------|----------|------------|--------|--------|------|--------|-----|-----|
| MS | QC845973 | 0.1390 | 0.2049 | 0.3702 | 113 | 69-142 | | |
| MSD | QC845974 | | 0.2193 | 0.3668 | 104 | 69-142 | 5 | 36 |

RPD= Relative Percent Difference

Gasoline by GC/FID (5035 Prep)

| | | | |
|-----------|-------------------------|-----------|----------------------------|
| Lab #: | 279330 | Location: | 39155 & 39183 State Street |
| Client: | PES Environmental, Inc. | Prep: | EPA 5035 |
| Project#: | 220.003.04.002 | Analysis: | EPA 8015B |
| Matrix: | Soil | Batch#: | 237743 |
| Units: | mg/Kg | Sampled: | 08/04/16 |
| Basis: | as received | Received: | 08/04/16 |
| Diln Fac: | 1.000 | Analyzed: | 08/05/16 |

Field ID: BOTTOM1-15 Lab ID: 279330-001
Type: SAMPLE

| Analyte | Result | RL |
|-----------------|--------|------|
| Gasoline C7-C12 | ND | 0.16 |

| Surrogate | %REC | Limits |
|--------------------------|------|--------|
| Bromofluorobenzene (FID) | 86 | 78-138 |

Field ID: BOTTOM2-16 Lab ID: 279330-002
Type: SAMPLE

| Analyte | Result | RL |
|-----------------|--------|------|
| Gasoline C7-C12 | ND | 0.14 |

| Surrogate | %REC | Limits |
|--------------------------|------|--------|
| Bromofluorobenzene (FID) | 106 | 78-138 |

Field ID: BOTTOM3-14 Lab ID: 279330-003
Type: SAMPLE

| Analyte | Result | RL |
|-----------------|--------|------|
| Gasoline C7-C12 | ND | 0.16 |

| Surrogate | %REC | Limits |
|--------------------------|------|--------|
| Bromofluorobenzene (FID) | 95 | 78-138 |

Field ID: BOTTOM4-15 Lab ID: 279330-004
Type: SAMPLE

| Analyte | Result | RL |
|-----------------|--------|------|
| Gasoline C7-C12 | ND | 0.17 |

| Surrogate | %REC | Limits |
|--------------------------|------|--------|
| Bromofluorobenzene (FID) | 90 | 78-138 |

Type: BLANK Lab ID: QC846059

| Analyte | Result | RL |
|-----------------|--------|------|
| Gasoline C7-C12 | ND | 0.20 |

| Surrogate | %REC | Limits |
|--------------------------|------|--------|
| Bromofluorobenzene (FID) | 90 | 78-138 |

Batch QC Report

| Gasoline by GC/FID (5035 Prep) | | | |
|--------------------------------|-------------------------|-----------|----------------------------|
| Lab #: | 279330 | Location: | 39155 & 39183 State Street |
| Client: | PES Environmental, Inc. | Prep: | EPA 5035 |
| Project#: | 220.003.04.002 | Analysis: | EPA 8015B |
| Matrix: | Soil | Diln Fac: | 1.000 |
| Units: | mg/Kg | Batch#: | 237743 |

Type: BS Analyzed: 08/05/16
 Lab ID: QC846057

| Analyte | Spiked | Result | %REC | Limits |
|-----------------|--------|--------|------|--------|
| Gasoline C7-C12 | 1.000 | 1.061 | 106 | 80-121 |

| Surrogate | %REC | Limits |
|--------------------------|------|--------|
| Bromofluorobenzene (FID) | 97 | 78-138 |

Type: BSD Analyzed: 08/06/16
 Lab ID: QC846058

| Analyte | Spiked | Result | %REC | Limits | RPD | Lim |
|-----------------|--------|--------|------|--------|-----|-----|
| Gasoline C7-C12 | 3.000 | 3.128 | 104 | 80-121 | 2 | 20 |

| Surrogate | %REC | Limits |
|--------------------------|------|--------|
| Bromofluorobenzene (FID) | 106 | 78-138 |

RPD= Relative Percent Difference

| Total Extractable Hydrocarbons | | | |
|--------------------------------|-------------------------|-----------|----------------------------|
| Lab #: | 279330 | Location: | 39155 & 39183 State Street |
| Client: | PES Environmental, Inc. | Prep: | EPA 3550B |
| Project#: | 220.003.04.002 | Analysis: | EPA 8015B |
| Matrix: | Soil | Sampled: | 08/04/16 |
| Units: | mg/Kg | Received: | 08/04/16 |
| Basis: | as received | Prepared: | 08/05/16 |
| Diln Fac: | 1.000 | Analyzed: | 08/06/16 |
| Batch#: | 237737 | | |

Field ID: BOTTOM1-15 Lab ID: 279330-001
 Type: SAMPLE

| Analyte | Result | RL |
|-------------------|--------|-----|
| Diesel C10-C24 | ND | 1.0 |
| Motor Oil C24-C36 | ND | 5.0 |

| Surrogate | %REC | Limits |
|-------------|------|--------|
| o-Terphenyl | 107 | 59-140 |

Field ID: BOTTOM2-16 Lab ID: 279330-002
 Type: SAMPLE

| Analyte | Result | RL |
|-------------------|--------|-----|
| Diesel C10-C24 | 6.5 Y | 1.0 |
| Motor Oil C24-C36 | 24 | 5.0 |

| Surrogate | %REC | Limits |
|-------------|------|--------|
| o-Terphenyl | 109 | 59-140 |

Field ID: BOTTOM3-14 Lab ID: 279330-003
 Type: SAMPLE

| Analyte | Result | RL |
|-------------------|--------|-----|
| Diesel C10-C24 | 13 Y | 1.0 |
| Motor Oil C24-C36 | 52 | 5.0 |

| Surrogate | %REC | Limits |
|-------------|------|--------|
| o-Terphenyl | 99 | 59-140 |

Y= Sample exhibits chromatographic pattern which does not resemble standard
 ND= Not Detected
 RL= Reporting Limit

| Total Extractable Hydrocarbons | | | |
|--------------------------------|-------------------------|-----------|----------------------------|
| Lab #: | 279330 | Location: | 39155 & 39183 State Street |
| Client: | PES Environmental, Inc. | Prep: | EPA 3550B |
| Project#: | 220.003.04.002 | Analysis: | EPA 8015B |
| Matrix: | Soil | Sampled: | 08/04/16 |
| Units: | mg/Kg | Received: | 08/04/16 |
| Basis: | as received | Prepared: | 08/05/16 |
| Diln Fac: | 1.000 | Analyzed: | 08/06/16 |
| Batch#: | 237737 | | |

Field ID: BOTTOM4-15 Lab ID: 279330-004
 Type: SAMPLE

| Analyte | Result | RL |
|-------------------|--------|-----|
| Diesel C10-C24 | 2.9 Y | 1.0 |
| Motor Oil C24-C36 | ND | 5.0 |

| Surrogate | %REC | Limits |
|-------------|------|--------|
| o-Terphenyl | 98 | 59-140 |

Type: BLANK Lab ID: QC846031

| Analyte | Result | RL |
|-------------------|--------|-----|
| Diesel C10-C24 | ND | 1.0 |
| Motor Oil C24-C36 | ND | 5.0 |

| Surrogate | %REC | Limits |
|-------------|------|--------|
| o-Terphenyl | 105 | 59-140 |

Y= Sample exhibits chromatographic pattern which does not resemble standard
 ND= Not Detected
 RL= Reporting Limit

Batch QC Report

| Total Extractable Hydrocarbons | | | |
|--------------------------------|-------------------------|-----------|----------------------------|
| Lab #: | 279330 | Location: | 39155 & 39183 State Street |
| Client: | PES Environmental, Inc. | Prep: | EPA 3550B |
| Project#: | 220.003.04.002 | Analysis: | EPA 8015B |
| Type: | LCS | Diln Fac: | 1.000 |
| Lab ID: | QC846032 | Batch#: | 237737 |
| Matrix: | Soil | Prepared: | 08/05/16 |
| Units: | mg/Kg | Analyzed: | 08/06/16 |

Cleanup Method: EPA 3630C

| Analyte | Spiked | Result | %REC | Limits |
|----------------|--------|--------|------|--------|
| Diesel C10-C24 | 49.97 | 48.86 | 98 | 58-137 |

| Surrogate | %REC | Limits |
|-------------|------|--------|
| o-Terphenyl | 102 | 59-140 |

Batch QC Report

| Total Extractable Hydrocarbons | | | |
|--------------------------------|-------------------------|-----------|----------------------------|
| Lab #: | 279330 | Location: | 39155 & 39183 State Street |
| Client: | PES Environmental, Inc. | Prep: | EPA 3550B |
| Project#: | 220.003.04.002 | Analysis: | EPA 8015B |
| Field ID: | BOTTOM3-14 | Batch#: | 237737 |
| MSS Lab ID: | 279330-003 | Sampled: | 08/04/16 |
| Matrix: | Soil | Received: | 08/04/16 |
| Units: | mg/Kg | Prepared: | 08/05/16 |
| Basis: | as received | Analyzed: | 08/06/16 |
| Diln Fac: | 1.000 | | |

Type: MS Lab ID: QC846033

| Analyte | MSS Result | Spiked | Result | %REC | Limits |
|----------------|------------|--------|--------|------|--------|
| Diesel C10-C24 | 12.98 | 49.93 | 65.59 | 105 | 46-154 |

| Surrogate | %REC | Limits |
|-------------|------|--------|
| o-Terphenyl | 111 | 59-140 |

Type: MSD Lab ID: QC846034

| Analyte | Spiked | Result | %REC | Limits | RPD | Lim |
|----------------|--------|--------|------|--------|-----|-----|
| Diesel C10-C24 | 49.92 | 66.91 | 108 | 46-154 | 2 | 50 |

| Surrogate | %REC | Limits |
|-------------|------|--------|
| o-Terphenyl | 102 | 59-140 |

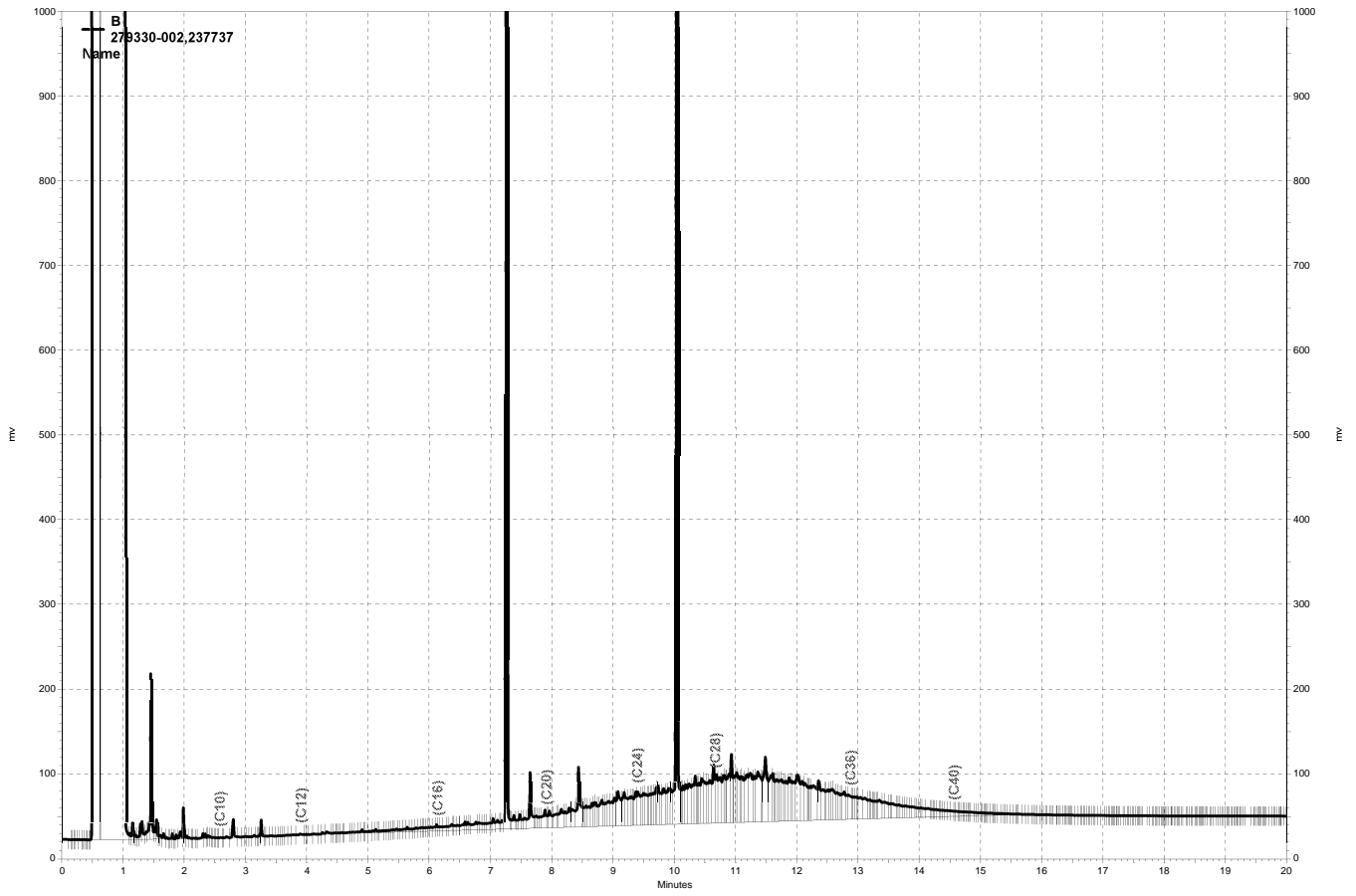

\\kraken\gdrive\ezchrom\Projects\GC15B\Data\219b013, B

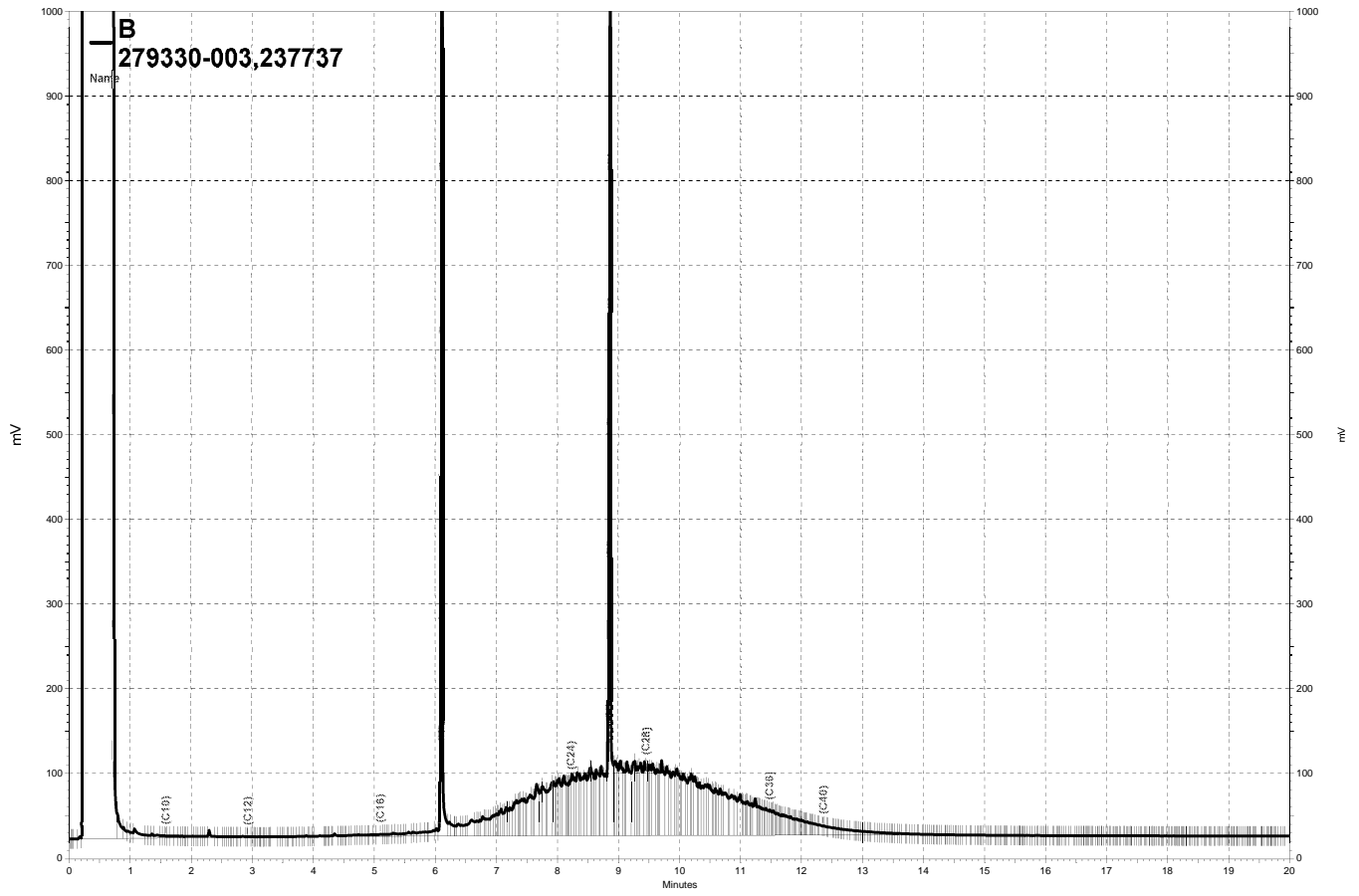

\\kraken\gdrive\ezchrom\Projects\GC14B\Data\219b017, B

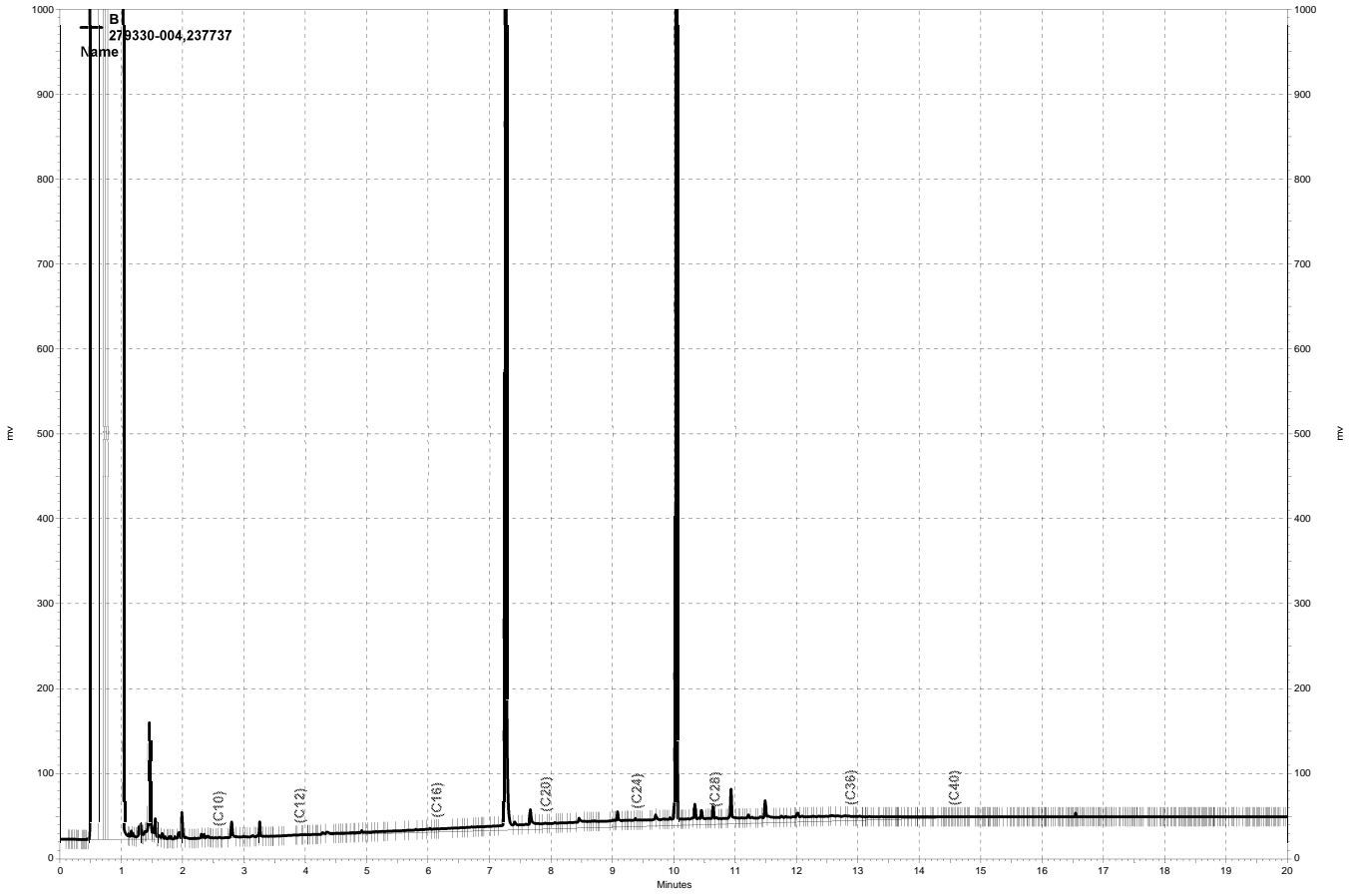

\\kraken\gdrive\ezchrom\Projects\GC15B\Data\219b012, B

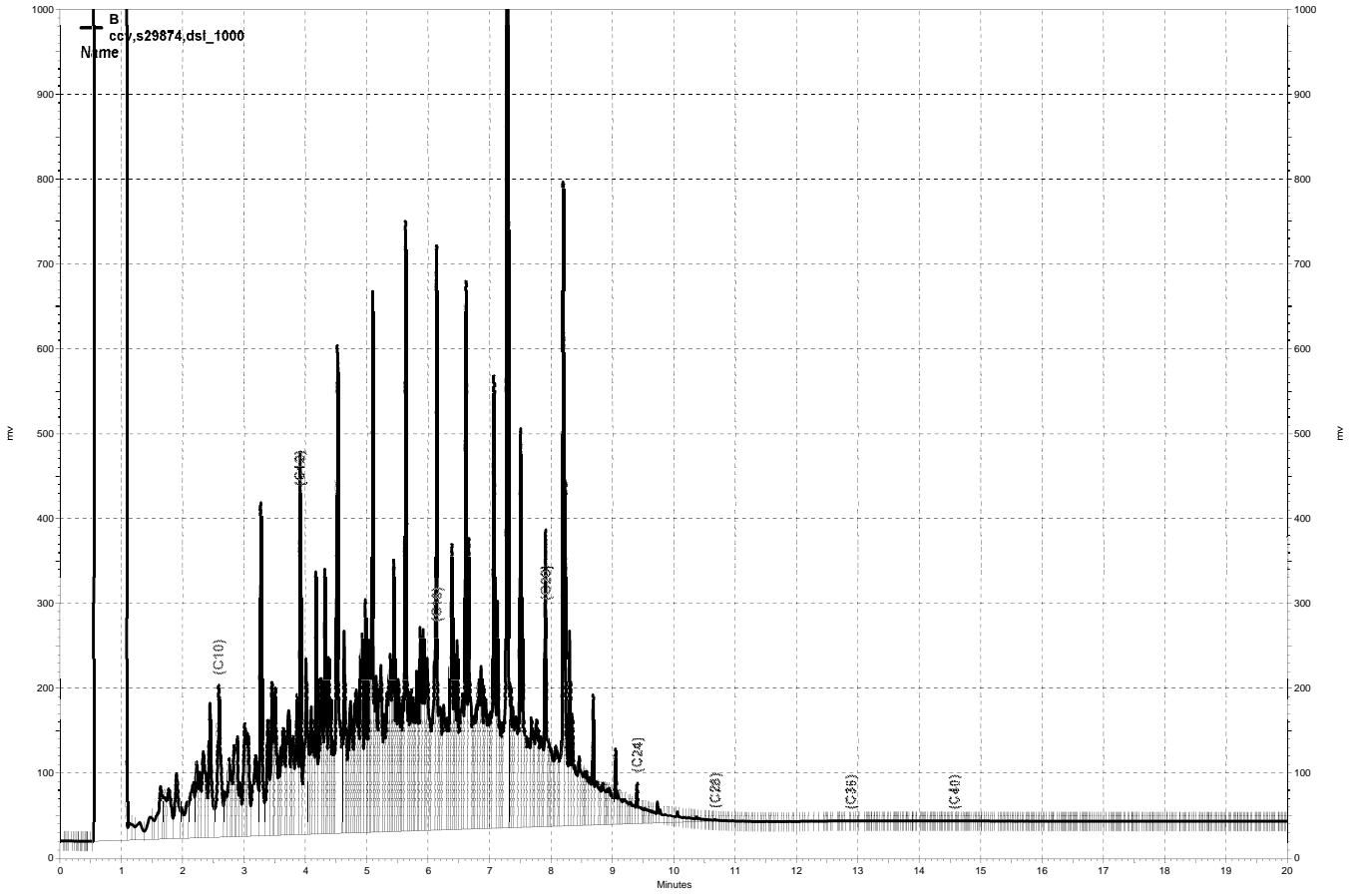

\\kraken\gdrive\ezchrom\Projects\GC15B\Data\219b004, B

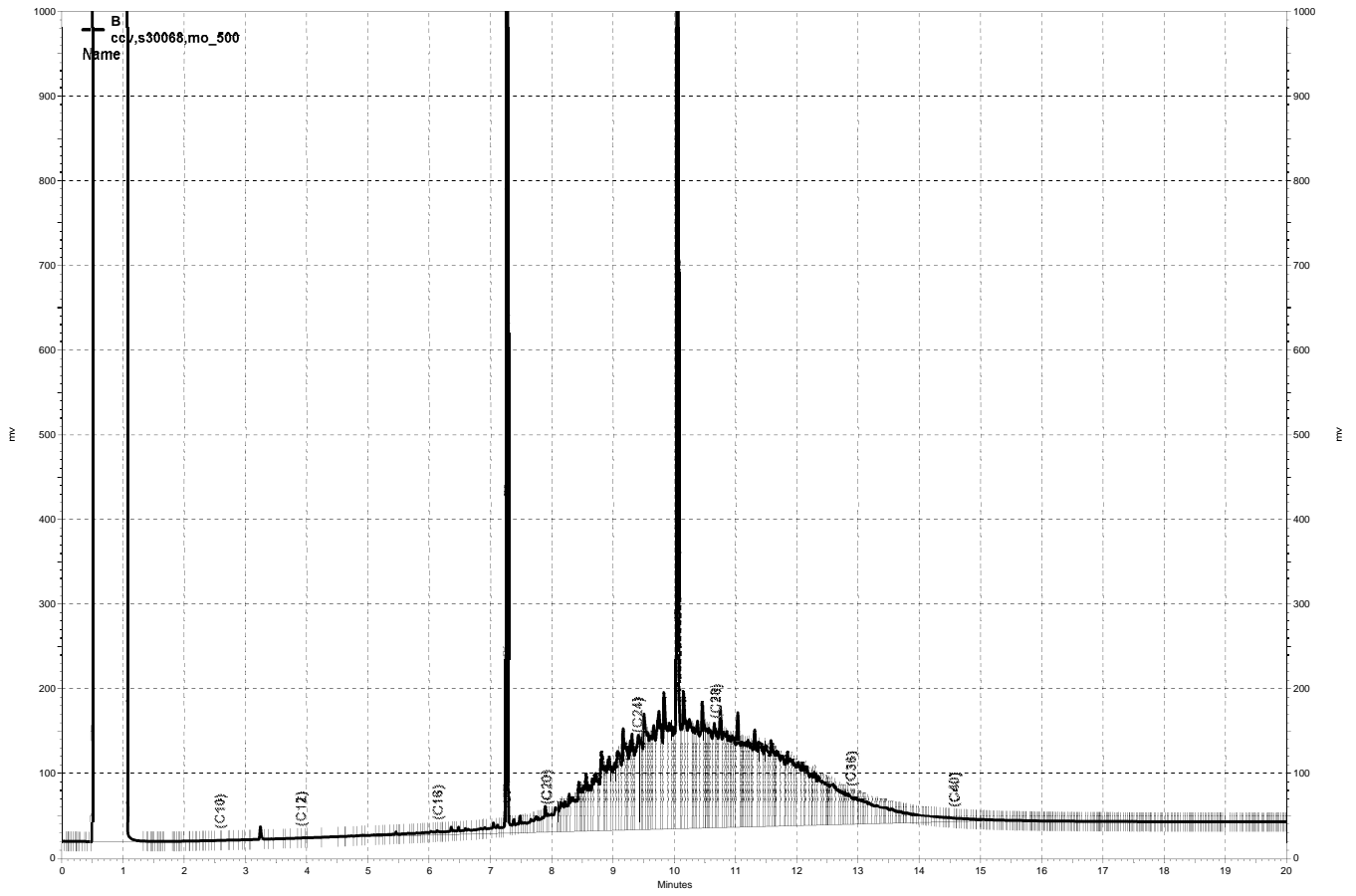

\\kraken\gdrive\ezchrom\Projects\GC15B\Data\219b003, B

Purgeable Organics by GC/MS

| | | | |
|-----------|-------------------------|-----------|----------------------------|
| Lab #: | 279330 | Location: | 39155 & 39183 State Street |
| Client: | PES Environmental, Inc. | Prep: | EPA 5035 |
| Project#: | 220.003.04.002 | Analysis: | EPA 8260B |
| Field ID: | BOTTOM1-15 | Diln Fac: | 0.8306 |
| Lab ID: | 279330-001 | Batch#: | 237876 |
| Matrix: | Soil | Sampled: | 08/04/16 |
| Units: | ug/Kg | Received: | 08/04/16 |
| Basis: | as received | Analyzed: | 08/10/16 |

| Analyte | Result | RL |
|---------------------------|--------|-----|
| Freon 12 | ND | 8.3 |
| Chloromethane | ND | 8.3 |
| Vinyl Chloride | ND | 8.3 |
| Bromomethane | ND | 8.3 |
| Chloroethane | ND | 8.3 |
| Trichlorofluoromethane | ND | 4.2 |
| Acetone | ND | 17 |
| Freon 113 | ND | 4.2 |
| 1,1-Dichloroethene | ND | 4.2 |
| Methylene Chloride | ND | 17 |
| Carbon Disulfide | ND | 4.2 |
| MTBE | ND | 4.2 |
| trans-1,2-Dichloroethene | ND | 4.2 |
| Vinyl Acetate | ND | 42 |
| 1,1-Dichloroethane | ND | 4.2 |
| 2-Butanone | ND | 8.3 |
| cis-1,2-Dichloroethene | ND | 4.2 |
| 2,2-Dichloropropane | ND | 4.2 |
| Chloroform | ND | 4.2 |
| Bromochloromethane | ND | 4.2 |
| 1,1,1-Trichloroethane | ND | 4.2 |
| 1,1-Dichloropropene | ND | 4.2 |
| Carbon Tetrachloride | ND | 4.2 |
| 1,2-Dichloroethane | ND | 4.2 |
| Benzene | ND | 4.2 |
| Trichloroethene | ND | 4.2 |
| 1,2-Dichloropropane | ND | 4.2 |
| Bromodichloromethane | ND | 4.2 |
| Dibromomethane | ND | 4.2 |
| 4-Methyl-2-Pentanone | ND | 8.3 |
| cis-1,3-Dichloropropene | ND | 4.2 |
| Toluene | ND | 4.2 |
| trans-1,3-Dichloropropene | ND | 4.2 |
| 1,1,2-Trichloroethane | ND | 4.2 |
| 2-Hexanone | ND | 8.3 |
| 1,3-Dichloropropane | ND | 4.2 |
| Tetrachloroethene | ND | 4.2 |
| Dibromochloromethane | ND | 4.2 |
| 1,2-Dibromoethane | ND | 4.2 |
| Chlorobenzene | ND | 4.2 |
| 1,1,1,2-Tetrachloroethane | ND | 4.2 |
| Ethylbenzene | ND | 4.2 |
| m,p-Xylenes | ND | 4.2 |
| o-Xylene | ND | 4.2 |
| Styrene | ND | 4.2 |
| Bromoform | ND | 4.2 |
| Isopropylbenzene | ND | 4.2 |
| 1,1,2,2-Tetrachloroethane | ND | 4.2 |
| 1,2,3-Trichloropropane | ND | 4.2 |
| Propylbenzene | ND | 4.2 |
| Bromobenzene | ND | 4.2 |
| 1,3,5-Trimethylbenzene | ND | 4.2 |
| 2-Chlorotoluene | ND | 4.2 |

*= Value outside of QC limits; see narrative

ND= Not Detected

RL= Reporting Limit

Purgeable Organics by GC/MS

| | | | |
|-----------|-------------------------|-----------|----------------------------|
| Lab #: | 279330 | Location: | 39155 & 39183 State Street |
| Client: | PES Environmental, Inc. | Prep: | EPA 5035 |
| Project#: | 220.003.04.002 | Analysis: | EPA 8260B |
| Field ID: | BOTTOM1-15 | Diln Fac: | 0.8306 |
| Lab ID: | 279330-001 | Batch#: | 237876 |
| Matrix: | Soil | Sampled: | 08/04/16 |
| Units: | ug/Kg | Received: | 08/04/16 |
| Basis: | as received | Analyzed: | 08/10/16 |

| Analyte | Result | RL |
|-----------------------------|--------|-----|
| 4-Chlorotoluene | ND | 4.2 |
| tert-Butylbenzene | ND | 4.2 |
| 1,2,4-Trimethylbenzene | ND | 4.2 |
| sec-Butylbenzene | ND | 4.2 |
| para-Isopropyl Toluene | ND | 4.2 |
| 1,3-Dichlorobenzene | ND | 4.2 |
| 1,4-Dichlorobenzene | ND | 4.2 |
| n-Butylbenzene | ND | 4.2 |
| 1,2-Dichlorobenzene | ND | 4.2 |
| 1,2-Dibromo-3-Chloropropane | ND | 4.2 |
| 1,2,4-Trichlorobenzene | ND | 4.2 |
| Hexachlorobutadiene | ND | 4.2 |
| Naphthalene | ND | 4.2 |
| 1,2,3-Trichlorobenzene | ND | 4.2 |

| Surrogate | %REC | Limits |
|-----------------------|-------|--------|
| Dibromofluoromethane | 112 | 78-134 |
| 1,2-Dichloroethane-d4 | 134 | 80-138 |
| Toluene-d8 | 104 | 80-120 |
| Bromofluorobenzene | 127 * | 78-123 |

*= Value outside of QC limits; see narrative
 ND= Not Detected
 RL= Reporting Limit
 Page 2 of 2

Purgeable Organics by GC/MS

| | | | |
|-----------|-------------------------|-----------|----------------------------|
| Lab #: | 279330 | Location: | 39155 & 39183 State Street |
| Client: | PES Environmental, Inc. | Prep: | EPA 5035 |
| Project#: | 220.003.04.002 | Analysis: | EPA 8260B |
| Field ID: | BOTTOM2-16 | Diln Fac: | 0.9634 |
| Lab ID: | 279330-002 | Batch#: | 237876 |
| Matrix: | Soil | Sampled: | 08/04/16 |
| Units: | ug/Kg | Received: | 08/04/16 |
| Basis: | as received | Analyzed: | 08/10/16 |

| Analyte | Result | RL |
|---------------------------|--------|-----|
| Freon 12 | ND | 9.6 |
| Chloromethane | ND | 9.6 |
| Vinyl Chloride | ND | 9.6 |
| Bromomethane | ND | 9.6 |
| Chloroethane | ND | 9.6 |
| Trichlorofluoromethane | ND | 4.8 |
| Acetone | ND | 19 |
| Freon 113 | ND | 4.8 |
| 1,1-Dichloroethene | ND | 4.8 |
| Methylene Chloride | ND | 19 |
| Carbon Disulfide | ND | 4.8 |
| MTBE | ND | 4.8 |
| trans-1,2-Dichloroethene | ND | 4.8 |
| Vinyl Acetate | ND | 48 |
| 1,1-Dichloroethane | ND | 4.8 |
| 2-Butanone | ND | 9.6 |
| cis-1,2-Dichloroethene | ND | 4.8 |
| 2,2-Dichloropropane | ND | 4.8 |
| Chloroform | ND | 4.8 |
| Bromochloromethane | ND | 4.8 |
| 1,1,1-Trichloroethane | ND | 4.8 |
| 1,1-Dichloropropene | ND | 4.8 |
| Carbon Tetrachloride | ND | 4.8 |
| 1,2-Dichloroethane | ND | 4.8 |
| Benzene | ND | 4.8 |
| Trichloroethene | ND | 4.8 |
| 1,2-Dichloropropane | ND | 4.8 |
| Bromodichloromethane | ND | 4.8 |
| Dibromomethane | ND | 4.8 |
| 4-Methyl-2-Pentanone | ND | 9.6 |
| cis-1,3-Dichloropropene | ND | 4.8 |
| Toluene | ND | 4.8 |
| trans-1,3-Dichloropropene | ND | 4.8 |
| 1,1,2-Trichloroethane | ND | 4.8 |
| 2-Hexanone | ND | 9.6 |
| 1,3-Dichloropropane | ND | 4.8 |
| Tetrachloroethene | ND | 4.8 |
| Dibromochloromethane | ND | 4.8 |
| 1,2-Dibromoethane | ND | 4.8 |
| Chlorobenzene | ND | 4.8 |
| 1,1,1,2-Tetrachloroethane | ND | 4.8 |
| Ethylbenzene | ND | 4.8 |
| m,p-Xylenes | ND | 4.8 |
| o-Xylene | ND | 4.8 |
| Styrene | ND | 4.8 |
| Bromoform | ND | 4.8 |
| Isopropylbenzene | ND | 4.8 |
| 1,1,2,2-Tetrachloroethane | ND | 4.8 |
| 1,2,3-Trichloropropane | ND | 4.8 |
| Propylbenzene | ND | 4.8 |
| Bromobenzene | ND | 4.8 |
| 1,3,5-Trimethylbenzene | ND | 4.8 |
| 2-Chlorotoluene | ND | 4.8 |

*= Value outside of QC limits; see narrative

ND= Not Detected

RL= Reporting Limit

Purgeable Organics by GC/MS

| | | | |
|-----------|-------------------------|-----------|----------------------------|
| Lab #: | 279330 | Location: | 39155 & 39183 State Street |
| Client: | PES Environmental, Inc. | Prep: | EPA 5035 |
| Project#: | 220.003.04.002 | Analysis: | EPA 8260B |
| Field ID: | BOTTOM2-16 | Diln Fac: | 0.9634 |
| Lab ID: | 279330-002 | Batch#: | 237876 |
| Matrix: | Soil | Sampled: | 08/04/16 |
| Units: | ug/Kg | Received: | 08/04/16 |
| Basis: | as received | Analyzed: | 08/10/16 |

| Analyte | Result | RL |
|-----------------------------|--------|-----|
| 4-Chlorotoluene | ND | 4.8 |
| tert-Butylbenzene | ND | 4.8 |
| 1,2,4-Trimethylbenzene | ND | 4.8 |
| sec-Butylbenzene | ND | 4.8 |
| para-Isopropyl Toluene | ND | 4.8 |
| 1,3-Dichlorobenzene | ND | 4.8 |
| 1,4-Dichlorobenzene | ND | 4.8 |
| n-Butylbenzene | ND | 4.8 |
| 1,2-Dichlorobenzene | ND | 4.8 |
| 1,2-Dibromo-3-Chloropropane | ND | 4.8 |
| 1,2,4-Trichlorobenzene | ND | 4.8 |
| Hexachlorobutadiene | ND | 4.8 |
| Naphthalene | ND | 4.8 |
| 1,2,3-Trichlorobenzene | ND | 4.8 |

| Surrogate | %REC | Limits |
|-----------------------|-------|--------|
| Dibromofluoromethane | 115 | 78-134 |
| 1,2-Dichloroethane-d4 | 134 | 80-138 |
| Toluene-d8 | 104 | 80-120 |
| Bromofluorobenzene | 135 * | 78-123 |

*= Value outside of QC limits; see narrative
 ND= Not Detected
 RL= Reporting Limit
 Page 2 of 2

Purgeable Organics by GC/MS

| | | | |
|-----------|-------------------------|-----------|----------------------------|
| Lab #: | 279330 | Location: | 39155 & 39183 State Street |
| Client: | PES Environmental, Inc. | Prep: | EPA 5035 |
| Project#: | 220.003.04.002 | Analysis: | EPA 8260B |
| Field ID: | BOTTOM3-14 | Diln Fac: | 0.8591 |
| Lab ID: | 279330-003 | Batch#: | 237876 |
| Matrix: | Soil | Sampled: | 08/04/16 |
| Units: | ug/Kg | Received: | 08/04/16 |
| Basis: | as received | Analyzed: | 08/10/16 |

| Analyte | Result | RL |
|---------------------------|--------|-----|
| Freon 12 | ND | 8.6 |
| Chloromethane | ND | 8.6 |
| Vinyl Chloride | ND | 8.6 |
| Bromomethane | ND | 8.6 |
| Chloroethane | ND | 8.6 |
| Trichlorofluoromethane | ND | 4.3 |
| Acetone | ND | 17 |
| Freon 113 | ND | 4.3 |
| 1,1-Dichloroethene | ND | 4.3 |
| Methylene Chloride | ND | 17 |
| Carbon Disulfide | ND | 4.3 |
| MTBE | ND | 4.3 |
| trans-1,2-Dichloroethene | ND | 4.3 |
| Vinyl Acetate | ND | 43 |
| 1,1-Dichloroethane | ND | 4.3 |
| 2-Butanone | ND | 8.6 |
| cis-1,2-Dichloroethene | ND | 4.3 |
| 2,2-Dichloropropane | ND | 4.3 |
| Chloroform | ND | 4.3 |
| Bromochloromethane | ND | 4.3 |
| 1,1,1-Trichloroethane | ND | 4.3 |
| 1,1-Dichloropropene | ND | 4.3 |
| Carbon Tetrachloride | ND | 4.3 |
| 1,2-Dichloroethane | ND | 4.3 |
| Benzene | ND | 4.3 |
| Trichloroethene | ND | 4.3 |
| 1,2-Dichloropropane | ND | 4.3 |
| Bromodichloromethane | ND | 4.3 |
| Dibromomethane | ND | 4.3 |
| 4-Methyl-2-Pentanone | ND | 8.6 |
| cis-1,3-Dichloropropene | ND | 4.3 |
| Toluene | ND | 4.3 |
| trans-1,3-Dichloropropene | ND | 4.3 |
| 1,1,2-Trichloroethane | ND | 4.3 |
| 2-Hexanone | ND | 8.6 |
| 1,3-Dichloropropane | ND | 4.3 |
| Tetrachloroethene | ND | 4.3 |
| Dibromochloromethane | ND | 4.3 |
| 1,2-Dibromoethane | ND | 4.3 |
| Chlorobenzene | ND | 4.3 |
| 1,1,1,2-Tetrachloroethane | ND | 4.3 |
| Ethylbenzene | ND | 4.3 |
| m,p-Xylenes | ND | 4.3 |
| o-Xylene | ND | 4.3 |
| Styrene | ND | 4.3 |
| Bromoform | ND | 4.3 |
| Isopropylbenzene | ND | 4.3 |
| 1,1,2,2-Tetrachloroethane | ND | 4.3 |
| 1,2,3-Trichloropropane | ND | 4.3 |
| Propylbenzene | ND | 4.3 |
| Bromobenzene | ND | 4.3 |
| 1,3,5-Trimethylbenzene | ND | 4.3 |
| 2-Chlorotoluene | ND | 4.3 |

*= Value outside of QC limits; see narrative

ND= Not Detected

RL= Reporting Limit

Purgeable Organics by GC/MS

| | | | |
|-----------|-------------------------|-----------|----------------------------|
| Lab #: | 279330 | Location: | 39155 & 39183 State Street |
| Client: | PES Environmental, Inc. | Prep: | EPA 5035 |
| Project#: | 220.003.04.002 | Analysis: | EPA 8260B |
| Field ID: | BOTTOM3-14 | Diln Fac: | 0.8591 |
| Lab ID: | 279330-003 | Batch#: | 237876 |
| Matrix: | Soil | Sampled: | 08/04/16 |
| Units: | ug/Kg | Received: | 08/04/16 |
| Basis: | as received | Analyzed: | 08/10/16 |

| Analyte | Result | RL |
|-----------------------------|--------|-----|
| 4-Chlorotoluene | ND | 4.3 |
| tert-Butylbenzene | ND | 4.3 |
| 1,2,4-Trimethylbenzene | ND | 4.3 |
| sec-Butylbenzene | ND | 4.3 |
| para-Isopropyl Toluene | ND | 4.3 |
| 1,3-Dichlorobenzene | ND | 4.3 |
| 1,4-Dichlorobenzene | ND | 4.3 |
| n-Butylbenzene | ND | 4.3 |
| 1,2-Dichlorobenzene | ND | 4.3 |
| 1,2-Dibromo-3-Chloropropane | ND | 4.3 |
| 1,2,4-Trichlorobenzene | ND | 4.3 |
| Hexachlorobutadiene | ND | 4.3 |
| Naphthalene | ND | 4.3 |
| 1,2,3-Trichlorobenzene | ND | 4.3 |

| Surrogate | %REC | Limits |
|-----------------------|-------|--------|
| Dibromofluoromethane | 114 | 78-134 |
| 1,2-Dichloroethane-d4 | 133 | 80-138 |
| Toluene-d8 | 104 | 80-120 |
| Bromofluorobenzene | 124 * | 78-123 |

*= Value outside of QC limits; see narrative
 ND= Not Detected
 RL= Reporting Limit
 Page 2 of 2

| Purgeable Organics by GC/MS | | | |
|-----------------------------|-------------------------|-----------|----------------------------|
| Lab #: | 279330 | Location: | 39155 & 39183 State Street |
| Client: | PES Environmental, Inc. | Prep: | EPA 5035 |
| Project#: | 220.003.04.002 | Analysis: | EPA 8260B |
| Field ID: | BOTTOM4-15 | Diln Fac: | 0.7862 |
| Lab ID: | 279330-004 | Batch#: | 237876 |
| Matrix: | Soil | Sampled: | 08/04/16 |
| Units: | ug/Kg | Received: | 08/04/16 |
| Basis: | as received | Analyzed: | 08/10/16 |

| Analyte | Result | RL |
|---------------------------|--------|-----|
| Freon 12 | ND | 7.9 |
| Chloromethane | ND | 7.9 |
| Vinyl Chloride | ND | 7.9 |
| Bromomethane | ND | 7.9 |
| Chloroethane | ND | 7.9 |
| Trichlorofluoromethane | ND | 3.9 |
| Acetone | ND | 16 |
| Freon 113 | ND | 3.9 |
| 1,1-Dichloroethene | ND | 3.9 |
| Methylene Chloride | ND | 16 |
| Carbon Disulfide | ND | 3.9 |
| MTBE | ND | 3.9 |
| trans-1,2-Dichloroethene | ND | 3.9 |
| Vinyl Acetate | ND | 39 |
| 1,1-Dichloroethane | ND | 3.9 |
| 2-Butanone | ND | 7.9 |
| cis-1,2-Dichloroethene | ND | 3.9 |
| 2,2-Dichloropropane | ND | 3.9 |
| Chloroform | ND | 3.9 |
| Bromochloromethane | ND | 3.9 |
| 1,1,1-Trichloroethane | ND | 3.9 |
| 1,1-Dichloropropene | ND | 3.9 |
| Carbon Tetrachloride | ND | 3.9 |
| 1,2-Dichloroethane | ND | 3.9 |
| Benzene | ND | 3.9 |
| Trichloroethene | ND | 3.9 |
| 1,2-Dichloropropane | ND | 3.9 |
| Bromodichloromethane | ND | 3.9 |
| Dibromomethane | ND | 3.9 |
| 4-Methyl-2-Pentanone | ND | 7.9 |
| cis-1,3-Dichloropropene | ND | 3.9 |
| Toluene | ND | 3.9 |
| trans-1,3-Dichloropropene | ND | 3.9 |
| 1,1,2-Trichloroethane | ND | 3.9 |
| 2-Hexanone | ND | 7.9 |
| 1,3-Dichloropropane | ND | 3.9 |
| Tetrachloroethene | ND | 3.9 |
| Dibromochloromethane | ND | 3.9 |
| 1,2-Dibromoethane | ND | 3.9 |
| Chlorobenzene | ND | 3.9 |
| 1,1,1,2-Tetrachloroethane | ND | 3.9 |
| Ethylbenzene | ND | 3.9 |
| m,p-Xylenes | ND | 3.9 |
| o-Xylene | ND | 3.9 |
| Styrene | ND | 3.9 |
| Bromoform | ND | 3.9 |
| Isopropylbenzene | ND | 3.9 |
| 1,1,2,2-Tetrachloroethane | ND | 3.9 |
| 1,2,3-Trichloropropane | ND | 3.9 |
| Propylbenzene | ND | 3.9 |
| Bromobenzene | ND | 3.9 |
| 1,3,5-Trimethylbenzene | ND | 3.9 |
| 2-Chlorotoluene | ND | 3.9 |

*= Value outside of QC limits; see narrative

ND= Not Detected

RL= Reporting Limit

Purgeable Organics by GC/MS

| | | | |
|-----------|-------------------------|-----------|----------------------------|
| Lab #: | 279330 | Location: | 39155 & 39183 State Street |
| Client: | PES Environmental, Inc. | Prep: | EPA 5035 |
| Project#: | 220.003.04.002 | Analysis: | EPA 8260B |
| Field ID: | BOTTOM4-15 | Diln Fac: | 0.7862 |
| Lab ID: | 279330-004 | Batch#: | 237876 |
| Matrix: | Soil | Sampled: | 08/04/16 |
| Units: | ug/Kg | Received: | 08/04/16 |
| Basis: | as received | Analyzed: | 08/10/16 |

| Analyte | Result | RL |
|-----------------------------|--------|-----|
| 4-Chlorotoluene | ND | 3.9 |
| tert-Butylbenzene | ND | 3.9 |
| 1,2,4-Trimethylbenzene | ND | 3.9 |
| sec-Butylbenzene | ND | 3.9 |
| para-Isopropyl Toluene | ND | 3.9 |
| 1,3-Dichlorobenzene | ND | 3.9 |
| 1,4-Dichlorobenzene | ND | 3.9 |
| n-Butylbenzene | ND | 3.9 |
| 1,2-Dichlorobenzene | ND | 3.9 |
| 1,2-Dibromo-3-Chloropropane | ND | 3.9 |
| 1,2,4-Trichlorobenzene | ND | 3.9 |
| Hexachlorobutadiene | ND | 3.9 |
| Naphthalene | ND | 3.9 |
| 1,2,3-Trichlorobenzene | ND | 3.9 |

| Surrogate | %REC | Limits |
|-----------------------|-------|--------|
| Dibromofluoromethane | 116 | 78-134 |
| 1,2-Dichloroethane-d4 | 133 | 80-138 |
| Toluene-d8 | 105 | 80-120 |
| Bromofluorobenzene | 130 * | 78-123 |

*= Value outside of QC limits; see narrative
 ND= Not Detected
 RL= Reporting Limit
 Page 2 of 2

Batch QC Report

| Purgeable Organics by GC/MS | | | |
|------------------------------------|-------------------------|-----------|----------------------------|
| Lab #: | 279330 | Location: | 39155 & 39183 State Street |
| Client: | PES Environmental, Inc. | Prep: | EPA 5035 |
| Project#: | 220.003.04.002 | Analysis: | EPA 8260B |
| Type: | LCS | Diln Fac: | 1.000 |
| Lab ID: | QC846600 | Batch#: | 237876 |
| Matrix: | Soil | Analyzed: | 08/10/16 |
| Units: | ug/Kg | | |

| Analyte | Spiked | Result | %REC | Limits |
|--------------------|---------------|---------------|-------------|---------------|
| 1,1-Dichloroethene | 25.00 | 25.00 | 100 | 70-134 |
| Benzene | 25.00 | 26.84 | 107 | 80-123 |
| Trichloroethene | 25.00 | 25.55 | 102 | 80-128 |
| Toluene | 25.00 | 24.75 | 99 | 80-120 |
| Chlorobenzene | 25.00 | 23.73 | 95 | 80-123 |

| Surrogate | %REC | Limits |
|-----------------------|-------------|---------------|
| Dibromofluoromethane | 109 | 78-134 |
| 1,2-Dichloroethane-d4 | 127 | 80-138 |
| Toluene-d8 | 103 | 80-120 |
| Bromofluorobenzene | 119 | 78-123 |

Batch QC Report

| Purgeable Organics by GC/MS | | | |
|-----------------------------|-------------------------|-----------|----------------------------|
| Lab #: | 279330 | Location: | 39155 & 39183 State Street |
| Client: | PES Environmental, Inc. | Prep: | EPA 5035 |
| Project#: | 220.003.04.002 | Analysis: | EPA 8260B |
| Type: | BLANK | Diln Fac: | 1.000 |
| Lab ID: | QC846601 | Batch#: | 237876 |
| Matrix: | Soil | Analyzed: | 08/10/16 |
| Units: | ug/Kg | | |

| Analyte | Result | RL |
|---------------------------|--------|-----|
| Freon 12 | ND | 10 |
| Chloromethane | ND | 10 |
| Vinyl Chloride | ND | 10 |
| Bromomethane | ND | 10 |
| Chloroethane | ND | 10 |
| Trichlorofluoromethane | ND | 5.0 |
| Acetone | ND | 20 |
| Freon 113 | ND | 5.0 |
| 1,1-Dichloroethene | ND | 5.0 |
| Methylene Chloride | ND | 20 |
| Carbon Disulfide | ND | 5.0 |
| MTBE | ND | 5.0 |
| trans-1,2-Dichloroethene | ND | 5.0 |
| Vinyl Acetate | ND | 50 |
| 1,1-Dichloroethane | ND | 5.0 |
| 2-Butanone | ND | 10 |
| cis-1,2-Dichloroethene | ND | 5.0 |
| 2,2-Dichloropropane | ND | 5.0 |
| Chloroform | ND | 5.0 |
| Bromochloromethane | ND | 5.0 |
| 1,1,1-Trichloroethane | ND | 5.0 |
| 1,1-Dichloropropene | ND | 5.0 |
| Carbon Tetrachloride | ND | 5.0 |
| 1,2-Dichloroethane | ND | 5.0 |
| Benzene | ND | 5.0 |
| Trichloroethene | ND | 5.0 |
| 1,2-Dichloropropane | ND | 5.0 |
| Bromodichloromethane | ND | 5.0 |
| Dibromomethane | ND | 5.0 |
| 4-Methyl-2-Pentanone | ND | 10 |
| cis-1,3-Dichloropropene | ND | 5.0 |
| Toluene | ND | 5.0 |
| trans-1,3-Dichloropropene | ND | 5.0 |
| 1,1,2-Trichloroethane | ND | 5.0 |
| 2-Hexanone | ND | 10 |
| 1,3-Dichloropropane | ND | 5.0 |
| Tetrachloroethene | ND | 5.0 |
| Dibromochloromethane | ND | 5.0 |
| 1,2-Dibromoethane | ND | 5.0 |
| Chlorobenzene | ND | 5.0 |
| 1,1,1,2-Tetrachloroethane | ND | 5.0 |
| Ethylbenzene | ND | 5.0 |
| m,p-Xylenes | ND | 5.0 |
| o-Xylene | ND | 5.0 |
| Styrene | ND | 5.0 |
| Bromoform | ND | 5.0 |
| Isopropylbenzene | ND | 5.0 |
| 1,1,2,2-Tetrachloroethane | ND | 5.0 |
| 1,2,3-Trichloropropane | ND | 5.0 |
| Propylbenzene | ND | 5.0 |
| Bromobenzene | ND | 5.0 |
| 1,3,5-Trimethylbenzene | ND | 5.0 |
| 2-Chlorotoluene | ND | 5.0 |

*= Value outside of QC limits; see narrative

ND= Not Detected

RL= Reporting Limit

Batch QC Report

| Purgeable Organics by GC/MS | | | |
|------------------------------------|-------------------------|-----------|----------------------------|
| Lab #: | 279330 | Location: | 39155 & 39183 State Street |
| Client: | PES Environmental, Inc. | Prep: | EPA 5035 |
| Project#: | 220.003.04.002 | Analysis: | EPA 8260B |
| Type: | BLANK | Diln Fac: | 1.000 |
| Lab ID: | QC846601 | Batch#: | 237876 |
| Matrix: | Soil | Analyzed: | 08/10/16 |
| Units: | ug/Kg | | |

| Analyte | Result | RL |
|-----------------------------|---------------|-----------|
| 4-Chlorotoluene | ND | 5.0 |
| tert-Butylbenzene | ND | 5.0 |
| 1,2,4-Trimethylbenzene | ND | 5.0 |
| sec-Butylbenzene | ND | 5.0 |
| para-Isopropyl Toluene | ND | 5.0 |
| 1,3-Dichlorobenzene | ND | 5.0 |
| 1,4-Dichlorobenzene | ND | 5.0 |
| n-Butylbenzene | ND | 5.0 |
| 1,2-Dichlorobenzene | ND | 5.0 |
| 1,2-Dibromo-3-Chloropropane | ND | 5.0 |
| 1,2,4-Trichlorobenzene | ND | 5.0 |
| Hexachlorobutadiene | ND | 5.0 |
| Naphthalene | ND | 5.0 |
| 1,2,3-Trichlorobenzene | ND | 5.0 |

| Surrogate | %REC | Limits |
|-----------------------|-------------|---------------|
| Dibromofluoromethane | 113 | 78-134 |
| 1,2-Dichloroethane-d4 | 131 | 80-138 |
| Toluene-d8 | 105 | 80-120 |
| Bromofluorobenzene | 128 * | 78-123 |

*= Value outside of QC limits; see narrative
 ND= Not Detected
 RL= Reporting Limit
 Page 2 of 2

Batch QC Report

| Purgeable Organics by GC/MS | | | |
|-----------------------------|-------------------------|-----------|----------------------------|
| Lab #: | 279330 | Location: | 39155 & 39183 State Street |
| Client: | PES Environmental, Inc. | Prep: | EPA 5030B |
| Project#: | 220.003.04.002 | Analysis: | EPA 8260B |
| Field ID: | ZZZZZZZZZZ | Batch#: | 237876 |
| MSS Lab ID: | 279328-001 | Sampled: | 08/03/16 |
| Matrix: | Soil | Received: | 08/03/16 |
| Units: | ug/Kg | Analyzed: | 08/10/16 |
| Basis: | as received | | |

Type: MS Diln Fac: 0.9276
 Lab ID: QC846633

| Analyte | MSS Result | Spiked | Result | %REC | Limits |
|--------------------|------------|--------|--------|------|--------|
| 1,1-Dichloroethene | <0.5564 | 46.38 | 48.74 | 105 | 56-133 |
| Benzene | <0.6482 | 46.38 | 39.98 | 86 | 57-120 |
| Trichloroethene | <0.6752 | 46.38 | 35.79 | 77 | 49-145 |
| Toluene | 1.695 | 46.38 | 36.57 | 75 | 51-120 |
| Chlorobenzene | <0.5821 | 46.38 | 24.81 | 53 | 47-120 |

| Surrogate | %REC | Limits |
|-----------------------|------|--------|
| Dibromofluoromethane | 110 | 78-134 |
| 1,2-Dichloroethane-d4 | 132 | 80-138 |
| Toluene-d8 | 101 | 80-120 |
| Bromofluorobenzene | 119 | 78-123 |

Type: MSD Diln Fac: 0.9488
 Lab ID: QC846634

| Analyte | Spiked | Result | %REC | Limits | RPD | Lim |
|--------------------|--------|--------|------|--------|-----|-----|
| 1,1-Dichloroethene | 47.44 | 47.97 | 101 | 56-133 | 4 | 46 |
| Benzene | 47.44 | 38.80 | 82 | 57-120 | 5 | 44 |
| Trichloroethene | 47.44 | 35.30 | 74 | 49-145 | 4 | 46 |
| Toluene | 47.44 | 35.56 | 71 | 51-120 | 5 | 47 |
| Chlorobenzene | 47.44 | 24.06 | 51 | 47-120 | 5 | 50 |

| Surrogate | %REC | Limits |
|-----------------------|------|--------|
| Dibromofluoromethane | 110 | 78-134 |
| 1,2-Dichloroethane-d4 | 132 | 80-138 |
| Toluene-d8 | 101 | 80-120 |
| Bromofluorobenzene | 114 | 78-123 |

RPD= Relative Percent Difference

| Semivolatile Organics by GC/MS | | | |
|--------------------------------|-------------------------|-----------|----------------------------|
| Lab #: | 279330 | Location: | 39155 & 39183 State Street |
| Client: | PES Environmental, Inc. | Prep: | EPA 3550B |
| Project#: | 220.003.04.002 | Analysis: | EPA 8270C |
| Field ID: | BOTTOM1-15 | Batch#: | 237734 |
| Lab ID: | 279330-001 | Sampled: | 08/04/16 |
| Matrix: | Soil | Received: | 08/04/16 |
| Units: | ug/Kg | Prepared: | 08/05/16 |
| Basis: | as received | Analyzed: | 08/11/16 |
| Diln Fac: | 1.000 | | |

| Analyte | Result | RL |
|------------------------------|--------|-------|
| N-Nitrosodimethylamine | ND | 340 |
| Phenol | ND | 340 |
| bis(2-Chloroethyl)ether | ND | 340 |
| 2-Chlorophenol | ND | 340 |
| 1,3-Dichlorobenzene | ND | 340 |
| 1,4-Dichlorobenzene | ND | 340 |
| Benzyl alcohol | ND | 340 |
| 1,2-Dichlorobenzene | ND | 340 |
| 2-Methylphenol | ND | 340 |
| bis(2-Chloroisopropyl) ether | ND | 340 |
| 4-Methylphenol | ND | 340 |
| N-Nitroso-di-n-propylamine | ND | 340 |
| Hexachloroethane | ND | 340 |
| Nitrobenzene | ND | 340 |
| Isophorone | ND | 340 |
| 2-Nitrophenol | ND | 670 |
| 2,4-Dimethylphenol | ND | 340 |
| Benzoic acid | ND | 1,700 |
| bis(2-Chloroethoxy)methane | ND | 340 |
| 2,4-Dichlorophenol | ND | 340 |
| 1,2,4-Trichlorobenzene | ND | 340 |
| Naphthalene | ND | 67 |
| 4-Chloroaniline | ND | 340 |
| Hexachlorobutadiene | ND | 340 |
| 4-Chloro-3-methylphenol | ND | 340 |
| 2-Methylnaphthalene | ND | 67 |
| Hexachlorocyclopentadiene | ND | 670 |
| 2,4,6-Trichlorophenol | ND | 340 |
| 2,4,5-Trichlorophenol | ND | 340 |
| 2-Chloronaphthalene | ND | 340 |
| 2-Nitroaniline | ND | 670 |
| Dimethylphthalate | ND | 340 |
| Acenaphthylene | ND | 67 |
| 2,6-Dinitrotoluene | ND | 340 |
| 3-Nitroaniline | ND | 670 |
| Acenaphthene | ND | 67 |
| 2,4-Dinitrophenol | ND | 670 |
| 4-Nitrophenol | ND | 670 |
| Dibenzofuran | ND | 340 |
| 2,4-Dinitrotoluene | ND | 340 |
| Diethylphthalate | ND | 340 |
| Fluorene | ND | 67 |
| 4-Chlorophenyl-phenylether | ND | 340 |
| 4-Nitroaniline | ND | 670 |
| 4,6-Dinitro-2-methylphenol | ND | 670 |
| N-Nitrosodiphenylamine | ND | 340 |
| Azobenzene | ND | 340 |
| 4-Bromophenyl-phenylether | ND | 340 |
| Hexachlorobenzene | ND | 340 |
| Pentachlorophenol | ND | 670 |
| Phenanthrene | ND | 67 |
| Anthracene | ND | 67 |

*= Value outside of QC limits; see narrative

ND= Not Detected

RL= Reporting Limit

Semivolatile Organics by GC/MS

| | | | |
|-----------|-------------------------|-----------|----------------------------|
| Lab #: | 279330 | Location: | 39155 & 39183 State Street |
| Client: | PES Environmental, Inc. | Prep: | EPA 3550B |
| Project#: | 220.003.04.002 | Analysis: | EPA 8270C |
| Field ID: | BOTTOM1-15 | Batch#: | 237734 |
| Lab ID: | 279330-001 | Sampled: | 08/04/16 |
| Matrix: | Soil | Received: | 08/04/16 |
| Units: | ug/Kg | Prepared: | 08/05/16 |
| Basis: | as received | Analyzed: | 08/11/16 |
| Diln Fac: | 1.000 | | |

| Analyte | Result | RL |
|----------------------------|--------|-----|
| Di-n-butylphthalate | ND | 340 |
| Fluoranthene | ND | 67 |
| Pyrene | ND | 67 |
| Butylbenzylphthalate | ND | 340 |
| 3,3'-Dichlorobenzidine | ND | 670 |
| Benzo(a)anthracene | ND | 67 |
| Chrysene | ND | 67 |
| bis(2-Ethylhexyl)phthalate | ND | 340 |
| Di-n-octylphthalate | ND | 340 |
| Benzo(b)fluoranthene | ND | 67 |
| Benzo(k)fluoranthene | ND | 67 |
| Benzo(a)pyrene | ND | 67 |
| Indeno(1,2,3-cd)pyrene | ND | 67 |
| Dibenz(a,h)anthracene | ND | 67 |
| Benzo(g,h,i)perylene | ND | 67 |

| Surrogate | %REC | Limits |
|----------------------|------|--------|
| 2-Fluorophenol | 64 | 25-120 |
| Phenol-d5 | 72 | 36-120 |
| 2,4,6-Tribromophenol | 57 | 27-120 |
| Nitrobenzene-d5 | 50 | 44-120 |
| 2-Fluorobiphenyl | 45 * | 47-120 |
| Terphenyl-d14 | 56 | 49-120 |

*= Value outside of QC limits; see narrative
 ND= Not Detected
 RL= Reporting Limit

| Semivolatile Organics by GC/MS | | | |
|--------------------------------|-------------------------|-----------|----------------------------|
| Lab #: | 279330 | Location: | 39155 & 39183 State Street |
| Client: | PES Environmental, Inc. | Prep: | EPA 3550B |
| Project#: | 220.003.04.002 | Analysis: | EPA 8270C |
| Field ID: | BOTTOM2-16 | Batch#: | 237734 |
| Lab ID: | 279330-002 | Sampled: | 08/04/16 |
| Matrix: | Soil | Received: | 08/04/16 |
| Units: | ug/Kg | Prepared: | 08/05/16 |
| Basis: | as received | Analyzed: | 08/11/16 |
| Diln Fac: | 4.000 | | |

| Analyte | Result | RL |
|------------------------------|--------|-------|
| N-Nitrosodimethylamine | ND | 1,300 |
| Phenol | ND | 1,300 |
| bis(2-Chloroethyl)ether | ND | 1,300 |
| 2-Chlorophenol | ND | 1,300 |
| 1,3-Dichlorobenzene | ND | 1,300 |
| 1,4-Dichlorobenzene | ND | 1,300 |
| Benzyl alcohol | ND | 1,300 |
| 1,2-Dichlorobenzene | ND | 1,300 |
| 2-Methylphenol | ND | 1,300 |
| bis(2-Chloroisopropyl) ether | ND | 1,300 |
| 4-Methylphenol | ND | 1,300 |
| N-Nitroso-di-n-propylamine | ND | 1,300 |
| Hexachloroethane | ND | 1,300 |
| Nitrobenzene | ND | 1,300 |
| Isophorone | ND | 1,300 |
| 2-Nitrophenol | ND | 2,700 |
| 2,4-Dimethylphenol | ND | 1,300 |
| Benzoic acid | ND | 6,700 |
| bis(2-Chloroethoxy)methane | ND | 1,300 |
| 2,4-Dichlorophenol | ND | 1,300 |
| 1,2,4-Trichlorobenzene | ND | 1,300 |
| Naphthalene | ND | 270 |
| 4-Chloroaniline | ND | 1,300 |
| Hexachlorobutadiene | ND | 1,300 |
| 4-Chloro-3-methylphenol | ND | 1,300 |
| 2-Methylnaphthalene | ND | 270 |
| Hexachlorocyclopentadiene | ND | 2,700 |
| 2,4,6-Trichlorophenol | ND | 1,300 |
| 2,4,5-Trichlorophenol | ND | 1,300 |
| 2-Chloronaphthalene | ND | 1,300 |
| 2-Nitroaniline | ND | 2,700 |
| Dimethylphthalate | ND | 1,300 |
| Acenaphthylene | ND | 270 |
| 2,6-Dinitrotoluene | ND | 1,300 |
| 3-Nitroaniline | ND | 2,700 |
| Acenaphthene | ND | 270 |
| 2,4-Dinitrophenol | ND | 2,700 |
| 4-Nitrophenol | ND | 2,700 |
| Dibenzofuran | ND | 1,300 |
| 2,4-Dinitrotoluene | ND | 1,300 |
| Diethylphthalate | ND | 1,300 |
| Fluorene | ND | 270 |
| 4-Chlorophenyl-phenylether | ND | 1,300 |
| 4-Nitroaniline | ND | 2,700 |
| 4,6-Dinitro-2-methylphenol | ND | 2,700 |
| N-Nitrosodiphenylamine | ND | 1,300 |
| Azobenzene | ND | 1,300 |
| 4-Bromophenyl-phenylether | ND | 1,300 |
| Hexachlorobenzene | ND | 1,300 |
| Pentachlorophenol | ND | 2,700 |
| Phenanthrene | ND | 270 |
| Anthracene | ND | 270 |

*= Value outside of QC limits; see narrative

ND= Not Detected

RL= Reporting Limit

| Semivolatile Organics by GC/MS | | | |
|--------------------------------|-------------------------|-----------|----------------------------|
| Lab #: | 279330 | Location: | 39155 & 39183 State Street |
| Client: | PES Environmental, Inc. | Prep: | EPA 3550B |
| Project#: | 220.003.04.002 | Analysis: | EPA 8270C |
| Field ID: | BOTTOM2-16 | Batch#: | 237734 |
| Lab ID: | 279330-002 | Sampled: | 08/04/16 |
| Matrix: | Soil | Received: | 08/04/16 |
| Units: | ug/Kg | Prepared: | 08/05/16 |
| Basis: | as received | Analyzed: | 08/11/16 |
| Diln Fac: | 4.000 | | |

| Analyte | Result | RL |
|----------------------------|--------|-------|
| Di-n-butylphthalate | ND | 1,300 |
| Fluoranthene | ND | 270 |
| Pyrene | ND | 270 |
| Butylbenzylphthalate | ND | 1,300 |
| 3,3'-Dichlorobenzidine | ND | 2,700 |
| Benzo(a)anthracene | ND | 270 |
| Chrysene | ND | 270 |
| bis(2-Ethylhexyl)phthalate | ND | 1,300 |
| Di-n-octylphthalate | ND | 1,300 |
| Benzo(b)fluoranthene | ND | 270 |
| Benzo(k)fluoranthene | ND | 270 |
| Benzo(a)pyrene | ND | 270 |
| Indeno(1,2,3-cd)pyrene | ND | 270 |
| Dibenz(a,h)anthracene | ND | 270 |
| Benzo(g,h,i)perylene | ND | 270 |

| Surrogate | %REC | Limits |
|----------------------|------|--------|
| 2-Fluorophenol | 48 | 25-120 |
| Phenol-d5 | 63 | 36-120 |
| 2,4,6-Tribromophenol | 52 | 27-120 |
| Nitrobenzene-d5 | 39 * | 44-120 |
| 2-Fluorobiphenyl | 49 | 47-120 |
| Terphenyl-d14 | 63 | 49-120 |

*= Value outside of QC limits; see narrative
 ND= Not Detected
 RL= Reporting Limit

Semivolatile Organics by GC/MS

| | | | |
|-----------|-------------------------|-----------|----------------------------|
| Lab #: | 279330 | Location: | 39155 & 39183 State Street |
| Client: | PES Environmental, Inc. | Prep: | EPA 3550B |
| Project#: | 220.003.04.002 | Analysis: | EPA 8270C |
| Field ID: | BOTTOM3-14 | Batch#: | 237734 |
| Lab ID: | 279330-003 | Sampled: | 08/04/16 |
| Matrix: | Soil | Received: | 08/04/16 |
| Units: | ug/Kg | Prepared: | 08/05/16 |
| Basis: | as received | Analyzed: | 08/11/16 |
| Diln Fac: | 1.000 | | |

| Analyte | Result | RL |
|------------------------------|--------|-------|
| N-Nitrosodimethylamine | ND | 330 |
| Phenol | ND | 330 |
| bis(2-Chloroethyl)ether | ND | 330 |
| 2-Chlorophenol | ND | 330 |
| 1,3-Dichlorobenzene | ND | 330 |
| 1,4-Dichlorobenzene | ND | 330 |
| Benzyl alcohol | ND | 330 |
| 1,2-Dichlorobenzene | ND | 330 |
| 2-Methylphenol | ND | 330 |
| bis(2-Chloroisopropyl) ether | ND | 330 |
| 4-Methylphenol | ND | 330 |
| N-Nitroso-di-n-propylamine | ND | 330 |
| Hexachloroethane | ND | 330 |
| Nitrobenzene | ND | 330 |
| Isophorone | ND | 330 |
| 2-Nitrophenol | ND | 670 |
| 2,4-Dimethylphenol | ND | 330 |
| Benzoic acid | ND | 1,700 |
| bis(2-Chloroethoxy)methane | ND | 330 |
| 2,4-Dichlorophenol | ND | 330 |
| 1,2,4-Trichlorobenzene | ND | 330 |
| Naphthalene | ND | 67 |
| 4-Chloroaniline | ND | 330 |
| Hexachlorobutadiene | ND | 330 |
| 4-Chloro-3-methylphenol | ND | 330 |
| 2-Methylnaphthalene | ND | 67 |
| Hexachlorocyclopentadiene | ND | 670 |
| 2,4,6-Trichlorophenol | ND | 330 |
| 2,4,5-Trichlorophenol | ND | 330 |
| 2-Chloronaphthalene | ND | 330 |
| 2-Nitroaniline | ND | 670 |
| Dimethylphthalate | ND | 330 |
| Acenaphthylene | ND | 67 |
| 2,6-Dinitrotoluene | ND | 330 |
| 3-Nitroaniline | ND | 670 |
| Acenaphthene | ND | 67 |
| 2,4-Dinitrophenol | ND | 670 |
| 4-Nitrophenol | ND | 670 |
| Dibenzofuran | ND | 330 |
| 2,4-Dinitrotoluene | ND | 330 |
| Diethylphthalate | ND | 330 |
| Fluorene | ND | 67 |
| 4-Chlorophenyl-phenylether | ND | 330 |
| 4-Nitroaniline | ND | 670 |
| 4,6-Dinitro-2-methylphenol | ND | 670 |
| N-Nitrosodiphenylamine | ND | 330 |
| Azobenzene | ND | 330 |
| 4-Bromophenyl-phenylether | ND | 330 |
| Hexachlorobenzene | ND | 330 |
| Pentachlorophenol | ND | 670 |
| Phenanthrene | ND | 67 |
| Anthracene | ND | 67 |

*= Value outside of QC limits; see narrative

ND= Not Detected

RL= Reporting Limit

| Semivolatile Organics by GC/MS | | | |
|--------------------------------|-------------------------|-----------|----------------------------|
| Lab #: | 279330 | Location: | 39155 & 39183 State Street |
| Client: | PES Environmental, Inc. | Prep: | EPA 3550B |
| Project#: | 220.003.04.002 | Analysis: | EPA 8270C |
| Field ID: | BOTTOM3-14 | Batch#: | 237734 |
| Lab ID: | 279330-003 | Sampled: | 08/04/16 |
| Matrix: | Soil | Received: | 08/04/16 |
| Units: | ug/Kg | Prepared: | 08/05/16 |
| Basis: | as received | Analyzed: | 08/11/16 |
| Diln Fac: | 1.000 | | |

| Analyte | Result | RL |
|----------------------------|--------|-----|
| Di-n-butylphthalate | ND | 330 |
| Fluoranthene | ND | 67 |
| Pyrene | ND | 67 |
| Butylbenzylphthalate | ND | 330 |
| 3,3'-Dichlorobenzidine | ND | 670 |
| Benzo(a)anthracene | ND | 67 |
| Chrysene | ND | 67 |
| bis(2-Ethylhexyl)phthalate | ND | 330 |
| Di-n-octylphthalate | ND | 330 |
| Benzo(b)fluoranthene | ND | 67 |
| Benzo(k)fluoranthene | ND | 67 |
| Benzo(a)pyrene | ND | 67 |
| Indeno(1,2,3-cd)pyrene | ND | 67 |
| Dibenz(a,h)anthracene | ND | 67 |
| Benzo(g,h,i)perylene | ND | 67 |

| Surrogate | %REC | Limits |
|----------------------|------|--------|
| 2-Fluorophenol | 50 | 25-120 |
| Phenol-d5 | 59 | 36-120 |
| 2,4,6-Tribromophenol | 45 | 27-120 |
| Nitrobenzene-d5 | 40 * | 44-120 |
| 2-Fluorobiphenyl | 40 * | 47-120 |
| Terphenyl-d14 | 50 | 49-120 |

*= Value outside of QC limits; see narrative
 ND= Not Detected
 RL= Reporting Limit

| Semivolatile Organics by GC/MS | | | |
|--------------------------------|-------------------------|-----------|----------------------------|
| Lab #: | 279330 | Location: | 39155 & 39183 State Street |
| Client: | PES Environmental, Inc. | Prep: | EPA 3550B |
| Project#: | 220.003.04.002 | Analysis: | EPA 8270C |
| Field ID: | BOTTOM4-15 | Batch#: | 237734 |
| Lab ID: | 279330-004 | Sampled: | 08/04/16 |
| Matrix: | Soil | Received: | 08/04/16 |
| Units: | ug/Kg | Prepared: | 08/05/16 |
| Basis: | as received | Analyzed: | 08/11/16 |
| Diln Fac: | 3.000 | | |

| Analyte | Result | RL |
|------------------------------|--------|-------|
| N-Nitrosodimethylamine | ND | 2,000 |
| Phenol | ND | 2,000 |
| bis(2-Chloroethyl)ether | ND | 2,000 |
| 2-Chlorophenol | ND | 2,000 |
| 1,3-Dichlorobenzene | ND | 2,000 |
| 1,4-Dichlorobenzene | ND | 2,000 |
| Benzyl alcohol | ND | 2,000 |
| 1,2-Dichlorobenzene | ND | 2,000 |
| 2-Methylphenol | ND | 2,000 |
| bis(2-Chloroisopropyl) ether | ND | 2,000 |
| 4-Methylphenol | ND | 2,000 |
| N-Nitroso-di-n-propylamine | ND | 2,000 |
| Hexachloroethane | ND | 2,000 |
| Nitrobenzene | ND | 2,000 |
| Isophorone | ND | 2,000 |
| 2-Nitrophenol | ND | 4,000 |
| 2,4-Dimethylphenol | ND | 2,000 |
| Benzoic acid | ND | 9,900 |
| bis(2-Chloroethoxy)methane | ND | 2,000 |
| 2,4-Dichlorophenol | ND | 2,000 |
| 1,2,4-Trichlorobenzene | ND | 2,000 |
| Naphthalene | ND | 400 |
| 4-Chloroaniline | ND | 2,000 |
| Hexachlorobutadiene | ND | 2,000 |
| 4-Chloro-3-methylphenol | ND | 2,000 |
| 2-Methylnaphthalene | ND | 400 |
| Hexachlorocyclopentadiene | ND | 4,000 |
| 2,4,6-Trichlorophenol | ND | 2,000 |
| 2,4,5-Trichlorophenol | ND | 2,000 |
| 2-Chloronaphthalene | ND | 2,000 |
| 2-Nitroaniline | ND | 4,000 |
| Dimethylphthalate | ND | 2,000 |
| Acenaphthylene | ND | 400 |
| 2,6-Dinitrotoluene | ND | 2,000 |
| 3-Nitroaniline | ND | 4,000 |
| Acenaphthene | ND | 400 |
| 2,4-Dinitrophenol | ND | 4,000 |
| 4-Nitrophenol | ND | 4,000 |
| Dibenzofuran | ND | 2,000 |
| 2,4-Dinitrotoluene | ND | 2,000 |
| Diethylphthalate | ND | 2,000 |
| Fluorene | ND | 400 |
| 4-Chlorophenyl-phenylether | ND | 2,000 |
| 4-Nitroaniline | ND | 4,000 |
| 4,6-Dinitro-2-methylphenol | ND | 4,000 |
| N-Nitrosodiphenylamine | ND | 2,000 |
| Azobenzene | ND | 2,000 |
| 4-Bromophenyl-phenylether | ND | 2,000 |
| Hexachlorobenzene | ND | 2,000 |
| Pentachlorophenol | ND | 4,000 |
| Phenanthrene | ND | 400 |
| Anthracene | ND | 400 |

*= Value outside of QC limits; see narrative

ND= Not Detected

RL= Reporting Limit

| Semivolatile Organics by GC/MS | | | |
|--------------------------------|-------------------------|-----------|----------------------------|
| Lab #: | 279330 | Location: | 39155 & 39183 State Street |
| Client: | PES Environmental, Inc. | Prep: | EPA 3550B |
| Project#: | 220.003.04.002 | Analysis: | EPA 8270C |
| Field ID: | BOTTOM4-15 | Batch#: | 237734 |
| Lab ID: | 279330-004 | Sampled: | 08/04/16 |
| Matrix: | Soil | Received: | 08/04/16 |
| Units: | ug/Kg | Prepared: | 08/05/16 |
| Basis: | as received | Analyzed: | 08/11/16 |
| Diln Fac: | 3.000 | | |

| Analyte | Result | RL |
|----------------------------|--------|-------|
| Di-n-butylphthalate | ND | 2,000 |
| Fluoranthene | ND | 400 |
| Pyrene | ND | 400 |
| Butylbenzylphthalate | ND | 2,000 |
| 3,3'-Dichlorobenzidine | ND | 4,000 |
| Benzo(a)anthracene | ND | 400 |
| Chrysene | ND | 400 |
| bis(2-Ethylhexyl)phthalate | ND | 2,000 |
| Di-n-octylphthalate | ND | 2,000 |
| Benzo(b)fluoranthene | ND | 400 |
| Benzo(k)fluoranthene | ND | 400 |
| Benzo(a)pyrene | ND | 400 |
| Indeno(1,2,3-cd)pyrene | ND | 400 |
| Dibenz(a,h)anthracene | ND | 400 |
| Benzo(g,h,i)perylene | ND | 400 |

| Surrogate | %REC | Limits |
|----------------------|------|--------|
| 2-Fluorophenol | 51 | 25-120 |
| Phenol-d5 | 58 | 36-120 |
| 2,4,6-Tribromophenol | 53 | 27-120 |
| Nitrobenzene-d5 | 40 * | 44-120 |
| 2-Fluorobiphenyl | 47 | 47-120 |
| Terphenyl-d14 | 52 | 49-120 |

*= Value outside of QC limits; see narrative
 ND= Not Detected
 RL= Reporting Limit

Batch QC Report

| Semivolatile Organics by GC/MS | | | |
|---------------------------------------|-------------------------|-----------|----------------------------|
| Lab #: | 279330 | Location: | 39155 & 39183 State Street |
| Client: | PES Environmental, Inc. | Prep: | EPA 3550B |
| Project#: | 220.003.04.002 | Analysis: | EPA 8270C |
| Type: | BLANK | Diln Fac: | 1.000 |
| Lab ID: | QC846023 | Batch#: | 237734 |
| Matrix: | Soil | Prepared: | 08/05/16 |
| Units: | ug/Kg | Analyzed: | 08/08/16 |

| Analyte | Result | RL |
|------------------------------|---------------|-----------|
| N-Nitrosodimethylamine | ND | 330 |
| Phenol | ND | 330 |
| bis(2-Chloroethyl)ether | ND | 330 |
| 2-Chlorophenol | ND | 330 |
| 1,3-Dichlorobenzene | ND | 330 |
| 1,4-Dichlorobenzene | ND | 330 |
| Benzyl alcohol | ND | 330 |
| 1,2-Dichlorobenzene | ND | 330 |
| 2-Methylphenol | ND | 330 |
| bis(2-Chloroisopropyl) ether | ND | 330 |
| 4-Methylphenol | ND | 330 |
| N-Nitroso-di-n-propylamine | ND | 330 |
| Hexachloroethane | ND | 330 |
| Nitrobenzene | ND | 330 |
| Isophorone | ND | 330 |
| 2-Nitrophenol | ND | 660 |
| 2,4-Dimethylphenol | ND | 330 |
| Benzoic acid | ND | 1,700 |
| bis(2-Chloroethoxy)methane | ND | 330 |
| 2,4-Dichlorophenol | ND | 330 |
| 1,2,4-Trichlorobenzene | ND | 330 |
| Naphthalene | ND | 66 |
| 4-Chloroaniline | ND | 330 |
| Hexachlorobutadiene | ND | 330 |
| 4-Chloro-3-methylphenol | ND | 330 |
| 2-Methylnaphthalene | ND | 66 |
| Hexachlorocyclopentadiene | ND | 660 |
| 2,4,6-Trichlorophenol | ND | 330 |
| 2,4,5-Trichlorophenol | ND | 330 |
| 2-Chloronaphthalene | ND | 330 |
| 2-Nitroaniline | ND | 660 |
| Dimethylphthalate | ND | 330 |
| Acenaphthylene | ND | 66 |
| 2,6-Dinitrotoluene | ND | 330 |
| 3-Nitroaniline | ND | 660 |
| Acenaphthene | ND | 66 |
| 2,4-Dinitrophenol | ND | 660 |
| 4-Nitrophenol | ND | 660 |
| Dibenzofuran | ND | 330 |
| 2,4-Dinitrotoluene | ND | 330 |
| Diethylphthalate | ND | 330 |
| Fluorene | ND | 66 |
| 4-Chlorophenyl-phenylether | ND | 330 |
| 4-Nitroaniline | ND | 660 |
| 4,6-Dinitro-2-methylphenol | ND | 660 |
| N-Nitrosodiphenylamine | ND | 330 |
| Azobenzene | ND | 330 |
| 4-Bromophenyl-phenylether | ND | 330 |
| Hexachlorobenzene | ND | 330 |
| Pentachlorophenol | ND | 660 |
| Phenanthrene | ND | 66 |
| Anthracene | ND | 66 |
| Di-n-butylphthalate | ND | 330 |
| Fluoranthene | ND | 66 |

ND= Not Detected
 RL= Reporting Limit

Batch QC Report

| Semivolatile Organics by GC/MS | | | |
|--------------------------------|-------------------------|-----------|----------------------------|
| Lab #: | 279330 | Location: | 39155 & 39183 State Street |
| Client: | PES Environmental, Inc. | Prep: | EPA 3550B |
| Project#: | 220.003.04.002 | Analysis: | EPA 8270C |
| Type: | BLANK | Diln Fac: | 1.000 |
| Lab ID: | QC846023 | Batch#: | 237734 |
| Matrix: | Soil | Prepared: | 08/05/16 |
| Units: | ug/Kg | Analyzed: | 08/08/16 |

| Analyte | Result | RL |
|----------------------------|--------|-----|
| Pyrene | ND | 66 |
| Butylbenzylphthalate | ND | 330 |
| 3,3'-Dichlorobenzidine | ND | 660 |
| Benzo(a)anthracene | ND | 66 |
| Chrysene | ND | 66 |
| bis(2-Ethylhexyl)phthalate | ND | 330 |
| Di-n-octylphthalate | ND | 330 |
| Benzo(b)fluoranthene | ND | 66 |
| Benzo(k)fluoranthene | ND | 66 |
| Benzo(a)pyrene | ND | 66 |
| Indeno(1,2,3-cd)pyrene | ND | 66 |
| Dibenz(a,h)anthracene | ND | 66 |
| Benzo(g,h,i)perylene | ND | 66 |

| Surrogate | %REC | Limits |
|----------------------|------|--------|
| 2-Fluorophenol | 60 | 25-120 |
| Phenol-d5 | 58 | 36-120 |
| 2,4,6-Tribromophenol | 79 | 27-120 |
| Nitrobenzene-d5 | 52 | 44-120 |
| 2-Fluorobiphenyl | 71 | 47-120 |
| Terphenyl-d14 | 67 | 49-120 |

ND= Not Detected
 RL= Reporting Limit

Batch QC Report

| Semivolatile Organics by GC/MS | | | |
|---------------------------------------|-------------------------|-----------|----------------------------|
| Lab #: | 279330 | Location: | 39155 & 39183 State Street |
| Client: | PES Environmental, Inc. | Prep: | EPA 3550B |
| Project#: | 220.003.04.002 | Analysis: | EPA 8270C |
| Type: | LCS | Diln Fac: | 2.000 |
| Lab ID: | QC846024 | Batch#: | 237734 |
| Matrix: | Soil | Prepared: | 08/05/16 |
| Units: | ug/Kg | Analyzed: | 08/08/16 |

| Analyte | Spiked | Result | %REC | Limits |
|----------------------------|---------------|---------------|-------------|---------------|
| Phenol | 2,694 | 2,323 | 86 | 42-120 |
| 2-Chlorophenol | 2,694 | 2,213 | 82 | 45-120 |
| 1,4-Dichlorobenzene | 2,694 | 2,002 | 74 | 48-120 |
| N-Nitroso-di-n-propylamine | 2,694 | 1,827 | 68 | 27-123 |
| 1,2,4-Trichlorobenzene | 2,694 | 2,237 | 83 | 50-120 |
| 4-Chloro-3-methylphenol | 2,694 | 2,352 | 87 | 59-120 |
| Acenaphthene | 1,010 | 730.5 | 72 | 53-120 |
| 4-Nitrophenol | 2,694 | 2,664 | 99 | 47-120 |
| 2,4-Dinitrotoluene | 2,694 | 2,352 | 87 | 55-120 |
| Pentachlorophenol | 2,694 | 1,139 | 42 | 32-120 |
| Pyrene | 1,010 | 732.2 | 72 | 52-120 |

| Surrogate | %REC | Limits |
|----------------------|-------------|---------------|
| 2-Fluorophenol | 68 | 25-120 |
| Phenol-d5 | 69 | 36-120 |
| 2,4,6-Tribromophenol | 84 | 27-120 |
| Nitrobenzene-d5 | 49 | 44-120 |
| 2-Fluorobiphenyl | 58 | 47-120 |
| Terphenyl-d14 | 54 | 49-120 |

California Title 22 Metals

| | | | |
|-----------|-------------------------|-----------|----------------------------|
| Lab #: | 279330 | Project#: | 220.003.04.002 |
| Client: | PES Environmental, Inc. | Location: | 39155 & 39183 State Street |
| Field ID: | BOTTOM1-15 | Diln Fac: | 1.000 |
| Lab ID: | 279330-001 | Sampled: | 08/04/16 |
| Matrix: | Soil | Received: | 08/04/16 |
| Units: | mg/Kg | Analyzed: | 08/09/16 |
| Basis: | as received | | |

| Analyte | Result | RL | Batch# | Prepared | Prep | Analysis |
|------------|--------|-------|--------|----------|-----------|-----------|
| Antimony | ND | 1.9 | 237810 | 08/08/16 | EPA 3050B | EPA 6010B |
| Arsenic | 6.4 | 0.24 | 237810 | 08/08/16 | EPA 3050B | EPA 6010B |
| Barium | 130 | 0.24 | 237810 | 08/08/16 | EPA 3050B | EPA 6010B |
| Beryllium | 0.30 | 0.095 | 237810 | 08/08/16 | EPA 3050B | EPA 6010B |
| Cadmium | 0.35 | 0.24 | 237810 | 08/08/16 | EPA 3050B | EPA 6010B |
| Chromium | 58 | 0.24 | 237810 | 08/08/16 | EPA 3050B | EPA 6010B |
| Cobalt | 13 | 0.24 | 237810 | 08/08/16 | EPA 3050B | EPA 6010B |
| Copper | 33 | 0.24 | 237810 | 08/08/16 | EPA 3050B | EPA 6010B |
| Lead | 5.2 | 0.24 | 237810 | 08/08/16 | EPA 3050B | EPA 6010B |
| Mercury | ND | 0.017 | 237860 | 08/09/16 | METHOD | EPA 7471A |
| Molybdenum | 0.39 | 0.24 | 237810 | 08/08/16 | EPA 3050B | EPA 6010B |
| Nickel | 72 | 0.24 | 237810 | 08/08/16 | EPA 3050B | EPA 6010B |
| Selenium | ND | 1.9 | 237810 | 08/08/16 | EPA 3050B | EPA 6010B |
| Silver | ND | 0.24 | 237810 | 08/08/16 | EPA 3050B | EPA 6010B |
| Thallium | ND | 0.48 | 237810 | 08/08/16 | EPA 3050B | EPA 6010B |
| Vanadium | 35 | 0.24 | 237810 | 08/08/16 | EPA 3050B | EPA 6010B |
| Zinc | 66 | 0.95 | 237810 | 08/08/16 | EPA 3050B | EPA 6010B |

ND= Not Detected
 RL= Reporting Limit

California Title 22 Metals

| | | | |
|-----------|-------------------------|-----------|----------------------------|
| Lab #: | 279330 | Project#: | 220.003.04.002 |
| Client: | PES Environmental, Inc. | Location: | 39155 & 39183 State Street |
| Field ID: | BOTTOM2-16 | Diln Fac: | 1.000 |
| Lab ID: | 279330-002 | Sampled: | 08/04/16 |
| Matrix: | Soil | Received: | 08/04/16 |
| Units: | mg/Kg | Analyzed: | 08/09/16 |
| Basis: | as received | | |

| Analyte | Result | RL | Batch# | Prepared | Prep | Analysis |
|------------|--------|-------|--------|----------|-----------|-----------|
| Antimony | ND | 1.9 | 237810 | 08/08/16 | EPA 3050B | EPA 6010B |
| Arsenic | 5.5 | 0.24 | 237810 | 08/08/16 | EPA 3050B | EPA 6010B |
| Barium | 130 | 0.24 | 237810 | 08/08/16 | EPA 3050B | EPA 6010B |
| Beryllium | 0.32 | 0.094 | 237810 | 08/08/16 | EPA 3050B | EPA 6010B |
| Cadmium | 0.41 | 0.24 | 237810 | 08/08/16 | EPA 3050B | EPA 6010B |
| Chromium | 51 | 0.24 | 237810 | 08/08/16 | EPA 3050B | EPA 6010B |
| Cobalt | 12 | 0.24 | 237810 | 08/08/16 | EPA 3050B | EPA 6010B |
| Copper | 27 | 0.24 | 237810 | 08/08/16 | EPA 3050B | EPA 6010B |
| Lead | 5.2 | 0.24 | 237810 | 08/08/16 | EPA 3050B | EPA 6010B |
| Mercury | ND | 0.017 | 237860 | 08/09/16 | METHOD | EPA 7471A |
| Molybdenum | 0.29 | 0.24 | 237810 | 08/08/16 | EPA 3050B | EPA 6010B |
| Nickel | 65 | 0.24 | 237810 | 08/08/16 | EPA 3050B | EPA 6010B |
| Selenium | ND | 1.9 | 237810 | 08/08/16 | EPA 3050B | EPA 6010B |
| Silver | ND | 0.24 | 237810 | 08/08/16 | EPA 3050B | EPA 6010B |
| Thallium | ND | 0.47 | 237810 | 08/08/16 | EPA 3050B | EPA 6010B |
| Vanadium | 33 | 0.24 | 237810 | 08/08/16 | EPA 3050B | EPA 6010B |
| Zinc | 57 | 0.94 | 237810 | 08/08/16 | EPA 3050B | EPA 6010B |

ND= Not Detected
 RL= Reporting Limit

California Title 22 Metals

| | | | |
|-----------|-------------------------|-----------|----------------------------|
| Lab #: | 279330 | Project#: | 220.003.04.002 |
| Client: | PES Environmental, Inc. | Location: | 39155 & 39183 State Street |
| Field ID: | BOTTOM3-14 | Basis: | as received |
| Lab ID: | 279330-003 | Diln Fac: | 1.000 |
| Matrix: | Soil | Sampled: | 08/04/16 |
| Units: | mg/Kg | Received: | 08/04/16 |

| Analyte | Result | RL | Batch# | Prepared | Analyzed | Prep | Analysis |
|------------|--------|-------|--------|----------|----------|-----------|-----------|
| Antimony | ND | 2.0 | 237810 | 08/08/16 | 08/09/16 | EPA 3050B | EPA 6010B |
| Arsenic | 6.2 | 0.28 | 237810 | 08/08/16 | 08/09/16 | EPA 3050B | EPA 6010B |
| Barium | 140 | 0.28 | 237810 | 08/08/16 | 08/09/16 | EPA 3050B | EPA 6010B |
| Beryllium | 0.32 | 0.11 | 237810 | 08/08/16 | 08/09/16 | EPA 3050B | EPA 6010B |
| Cadmium | 0.38 | 0.28 | 237810 | 08/08/16 | 08/09/16 | EPA 3050B | EPA 6010B |
| Chromium | 64 | 0.28 | 237810 | 08/08/16 | 08/09/16 | EPA 3050B | EPA 6010B |
| Cobalt | 14 | 0.28 | 237810 | 08/08/16 | 08/09/16 | EPA 3050B | EPA 6010B |
| Copper | 31 | 0.28 | 237810 | 08/08/16 | 08/09/16 | EPA 3050B | EPA 6010B |
| Lead | 5.2 | 0.28 | 237810 | 08/08/16 | 08/09/16 | EPA 3050B | EPA 6010B |
| Mercury | ND | 0.016 | 237860 | 08/09/16 | 08/09/16 | METHOD | EPA 7471A |
| Molybdenum | ND | 0.28 | 237810 | 08/08/16 | 08/10/16 | EPA 3050B | EPA 6010B |
| Nickel | 78 | 0.28 | 237810 | 08/08/16 | 08/09/16 | EPA 3050B | EPA 6010B |
| Selenium | ND | 2.0 | 237810 | 08/08/16 | 08/09/16 | EPA 3050B | EPA 6010B |
| Silver | ND | 0.28 | 237810 | 08/08/16 | 08/10/16 | EPA 3050B | EPA 6010B |
| Thallium | ND | 0.56 | 237810 | 08/08/16 | 08/09/16 | EPA 3050B | EPA 6010B |
| Vanadium | 37 | 0.28 | 237810 | 08/08/16 | 08/09/16 | EPA 3050B | EPA 6010B |
| Zinc | 65 | 1.1 | 237810 | 08/08/16 | 08/09/16 | EPA 3050B | EPA 6010B |

ND= Not Detected
 RL= Reporting Limit

California Title 22 Metals

| | | | |
|-----------|-------------------------|-----------|----------------------------|
| Lab #: | 279330 | Project#: | 220.003.04.002 |
| Client: | PES Environmental, Inc. | Location: | 39155 & 39183 State Street |
| Field ID: | BOTTOM4-15 | Basis: | as received |
| Lab ID: | 279330-004 | Diln Fac: | 1.000 |
| Matrix: | Soil | Sampled: | 08/04/16 |
| Units: | mg/Kg | Received: | 08/04/16 |

| Analyte | Result | RL | Batch# | Prepared | Analyzed | Prep | Analysis |
|------------|--------|-------|--------|----------|----------|-----------|-----------|
| Antimony | ND | 1.8 | 237810 | 08/08/16 | 08/09/16 | EPA 3050B | EPA 6010B |
| Arsenic | 6.7 | 0.23 | 237810 | 08/08/16 | 08/09/16 | EPA 3050B | EPA 6010B |
| Barium | 150 | 0.23 | 237810 | 08/08/16 | 08/09/16 | EPA 3050B | EPA 6010B |
| Beryllium | 0.33 | 0.092 | 237810 | 08/08/16 | 08/09/16 | EPA 3050B | EPA 6010B |
| Cadmium | 0.40 | 0.23 | 237810 | 08/08/16 | 08/09/16 | EPA 3050B | EPA 6010B |
| Chromium | 66 | 0.23 | 237810 | 08/08/16 | 08/09/16 | EPA 3050B | EPA 6010B |
| Cobalt | 16 | 0.23 | 237810 | 08/08/16 | 08/09/16 | EPA 3050B | EPA 6010B |
| Copper | 32 | 0.23 | 237810 | 08/08/16 | 08/09/16 | EPA 3050B | EPA 6010B |
| Lead | 5.9 | 0.23 | 237810 | 08/08/16 | 08/09/16 | EPA 3050B | EPA 6010B |
| Mercury | ND | 0.017 | 237860 | 08/09/16 | 08/09/16 | METHOD | EPA 7471A |
| Molybdenum | ND | 0.23 | 237810 | 08/08/16 | 08/10/16 | EPA 3050B | EPA 6010B |
| Nickel | 88 | 0.23 | 237810 | 08/08/16 | 08/09/16 | EPA 3050B | EPA 6010B |
| Selenium | ND | 1.8 | 237810 | 08/08/16 | 08/09/16 | EPA 3050B | EPA 6010B |
| Silver | ND | 0.23 | 237810 | 08/08/16 | 08/10/16 | EPA 3050B | EPA 6010B |
| Thallium | ND | 0.46 | 237810 | 08/08/16 | 08/09/16 | EPA 3050B | EPA 6010B |
| Vanadium | 35 | 0.23 | 237810 | 08/08/16 | 08/09/16 | EPA 3050B | EPA 6010B |
| Zinc | 65 | 0.92 | 237810 | 08/08/16 | 08/09/16 | EPA 3050B | EPA 6010B |

ND= Not Detected
 RL= Reporting Limit

Batch QC Report

| California Title 22 Metals | | | |
|----------------------------|-------------------------|-----------|----------------------------|
| Lab #: | 279330 | Location: | 39155 & 39183 State Street |
| Client: | PES Environmental, Inc. | Prep: | EPA 3050B |
| Project#: | 220.003.04.002 | Analysis: | EPA 6010B |
| Type: | BLANK | Diln Fac: | 1.000 |
| Lab ID: | QC846333 | Batch#: | 237810 |
| Matrix: | Soil | Prepared: | 08/08/16 |
| Units: | mg/Kg | Analyzed: | 08/09/16 |

| Analyte | Result | RL |
|------------|--------|------|
| Antimony | ND | 2.0 |
| Arsenic | ND | 0.26 |
| Barium | ND | 0.26 |
| Beryllium | ND | 0.11 |
| Cadmium | ND | 0.26 |
| Chromium | ND | 0.26 |
| Cobalt | ND | 0.26 |
| Copper | ND | 0.27 |
| Lead | ND | 0.26 |
| Molybdenum | ND | 0.26 |
| Nickel | ND | 0.26 |
| Selenium | ND | 2.0 |
| Silver | ND | 0.26 |
| Thallium | ND | 0.53 |
| Vanadium | ND | 0.26 |
| Zinc | ND | 1.1 |

ND= Not Detected

RL= Reporting Limit

Batch QC Report

| California Title 22 Metals | | | |
|----------------------------|-------------------------|-----------|----------------------------|
| Lab #: | 279330 | Location: | 39155 & 39183 State Street |
| Client: | PES Environmental, Inc. | Prep: | EPA 3050B |
| Project#: | 220.003.04.002 | Analysis: | EPA 6010B |
| Matrix: | Soil | Batch#: | 237810 |
| Units: | mg/Kg | Prepared: | 08/08/16 |
| Diln Fac: | 1.000 | Analyzed: | 08/09/16 |

Type: BS Lab ID: QC846334

| Analyte | Spiked | Result | %REC | Limits |
|------------|--------|--------|------|--------|
| Antimony | 47.62 | 48.06 | 101 | 80-120 |
| Arsenic | 47.62 | 49.76 | 105 | 80-120 |
| Barium | 47.62 | 49.31 | 104 | 80-120 |
| Beryllium | 23.81 | 23.67 | 99 | 80-120 |
| Cadmium | 47.62 | 48.30 | 101 | 80-120 |
| Chromium | 47.62 | 49.49 | 104 | 80-120 |
| Cobalt | 47.62 | 55.09 | 116 | 80-120 |
| Copper | 47.62 | 48.92 | 103 | 80-120 |
| Lead | 47.62 | 45.62 | 96 | 80-120 |
| Molybdenum | 47.62 | 47.18 | 99 | 80-120 |
| Nickel | 47.62 | 47.87 | 101 | 80-120 |
| Selenium | 47.62 | 46.76 | 98 | 80-120 |
| Silver | 4.762 | 4.943 | 104 | 80-120 |
| Thallium | 47.62 | 47.05 | 99 | 80-120 |
| Vanadium | 47.62 | 49.46 | 104 | 80-120 |
| Zinc | 47.62 | 50.14 | 105 | 80-120 |

Type: BSD Lab ID: QC846335

| Analyte | Spiked | Result | %REC | Limits | RPD | Lim |
|------------|--------|--------|------|--------|-----|-----|
| Antimony | 51.55 | 49.22 | 95 | 80-120 | 6 | 20 |
| Arsenic | 51.55 | 50.80 | 99 | 80-120 | 6 | 20 |
| Barium | 51.55 | 49.81 | 97 | 80-120 | 7 | 20 |
| Beryllium | 25.77 | 24.52 | 95 | 80-120 | 4 | 20 |
| Cadmium | 51.55 | 48.29 | 94 | 80-120 | 8 | 20 |
| Chromium | 51.55 | 49.92 | 97 | 80-120 | 7 | 20 |
| Cobalt | 51.55 | 54.70 | 106 | 80-120 | 9 | 20 |
| Copper | 51.55 | 49.46 | 96 | 80-120 | 7 | 20 |
| Lead | 51.55 | 46.64 | 90 | 80-120 | 6 | 20 |
| Molybdenum | 51.55 | 47.44 | 92 | 80-120 | 7 | 20 |
| Nickel | 51.55 | 48.22 | 94 | 80-120 | 7 | 20 |
| Selenium | 51.55 | 47.55 | 92 | 80-120 | 6 | 20 |
| Silver | 5.155 | 5.053 | 98 | 80-120 | 6 | 20 |
| Thallium | 51.55 | 47.23 | 92 | 80-120 | 8 | 20 |
| Vanadium | 51.55 | 49.97 | 97 | 80-120 | 7 | 20 |
| Zinc | 51.55 | 53.27 | 103 | 80-120 | 2 | 20 |

Batch QC Report

| California Title 22 Metals | | | |
|----------------------------|-------------------------|-----------|----------------------------|
| Lab #: | 279330 | Location: | 39155 & 39183 State Street |
| Client: | PES Environmental, Inc. | Prep: | EPA 3050B |
| Project#: | 220.003.04.002 | Analysis: | EPA 6010B |
| Field ID: | ZZZZZZZZZZ | Batch#: | 237810 |
| MSS Lab ID: | 279331-007 | Sampled: | 08/04/16 |
| Matrix: | Miscell. | Received: | 08/04/16 |
| Units: | mg/Kg | Prepared: | 08/08/16 |
| Basis: | as received | | |

Type: MS Lab ID: QC846336

| Analyte | MSS Result | Spiked | Result | %REC | Limits | Diln | Fac | Analyzed |
|------------|------------|--------|--------|---------|--------|-------|-----|----------|
| Antimony | 5.260 | 53.76 | 16.87 | 22 | 15-120 | 1.000 | | 08/09/16 |
| Arsenic | 2.042 | 53.76 | 41.50 | 73 | 69-120 | 1.000 | | 08/09/16 |
| Barium | 233.2 | 53.76 | 493.5 | 484 NM | 35-154 | 1.000 | | 08/09/16 |
| Beryllium | 0.4717 | 26.88 | 28.63 | 105 | 75-120 | 1.000 | | 08/09/16 |
| Cadmium | 2.520 | 53.76 | 55.55 | 99 | 71-120 | 1.000 | | 08/09/16 |
| Chromium | 111.9 | 53.76 | 149.2 | 69 | 57-133 | 100.0 | | 08/09/16 |
| Cobalt | 130.5 | 53.76 | 146.5 | 30 * | 56-125 | 1.000 | | 08/09/16 |
| Copper | 19.98 | 53.76 | 74.74 | 102 | 54-144 | 1.000 | | 08/09/16 |
| Lead | 1,213 | 53.76 | 938.9 | -510 NM | 53-125 | 100.0 | | 08/09/16 |
| Molybdenum | <0.05427 | 53.76 | 35.30 | 66 | 66-120 | 100.0 | | 08/09/16 |
| Nickel | 5.144 | 53.76 | 48.72 | 81 | 44-141 | 1.000 | | 08/09/16 |
| Selenium | <0.1625 | 53.76 | 43.87 | 82 | 61-120 | 1.000 | | 08/09/16 |
| Silver | 0.3486 | 5.376 | 6.330 | 111 | 69-120 | 1.000 | | 08/09/16 |
| Thallium | 1.539 | 53.76 | 44.59 | 80 | 59-120 | 1.000 | | 08/09/16 |
| Vanadium | 5.647 | 53.76 | 54.06 | 90 | 52-144 | 1.000 | | 08/09/16 |
| Zinc | 9,845 | 53.76 | 9,465 | NM | 45-145 | 100.0 | | 08/10/16 |

Type: MSD Lab ID: QC846337

| Analyte | Spiked | Result | %REC | Limits | RPD | Lim | Diln | Fac | Analyzed |
|------------|--------|--------|---------|--------|------|-----|-------|-----|----------|
| Antimony | 53.19 | 19.78 | 27 | 15-120 | 17 | 41 | 1.000 | | 08/09/16 |
| Arsenic | 53.19 | 40.60 | 72 | 69-120 | 1 | 35 | 1.000 | | 08/09/16 |
| Barium | 53.19 | 317.4 | 158 NM | 35-154 | 43 * | 36 | 1.000 | | 08/09/16 |
| Beryllium | 26.60 | 27.31 | 101 | 75-120 | 4 | 20 | 1.000 | | 08/09/16 |
| Cadmium | 53.19 | 52.38 | 94 | 71-120 | 5 | 25 | 1.000 | | 08/09/16 |
| Chromium | 53.19 | 146.0 | 64 | 57-133 | 2 | 33 | 100.0 | | 08/09/16 |
| Cobalt | 53.19 | 131.3 | 1 * | 56-125 | 11 | 36 | 1.000 | | 08/09/16 |
| Copper | 53.19 | 75.75 | 105 | 54-144 | 2 | 38 | 1.000 | | 08/09/16 |
| Lead | 53.19 | 912.0 | -566 NM | 53-125 | 3 | 42 | 100.0 | | 08/09/16 |
| Molybdenum | 53.19 | 36.75 | 69 | 66-120 | 5 | 20 | 100.0 | | 08/09/16 |
| Nickel | 53.19 | 50.11 | 85 | 44-141 | 4 | 39 | 1.000 | | 08/09/16 |
| Selenium | 53.19 | 42.95 | 81 | 61-120 | 1 | 33 | 1.000 | | 08/09/16 |
| Silver | 5.319 | 6.217 | 110 | 69-120 | 1 | 22 | 1.000 | | 08/09/16 |
| Thallium | 53.19 | 44.37 | 81 | 59-120 | 1 | 27 | 1.000 | | 08/09/16 |
| Vanadium | 53.19 | 53.95 | 91 | 52-144 | 1 | 29 | 1.000 | | 08/09/16 |
| Zinc | 53.19 | 10,760 | NM | 45-145 | 13 | 39 | 100.0 | | 08/10/16 |

*= Value outside of QC limits; see narrative

NM= Not Meaningful: Sample concentration > 4X spike concentration

RPD= Relative Percent Difference

Batch QC Report

| California Title 22 Metals | | | |
|----------------------------|-------------------------|-----------|----------------------------|
| Lab #: | 279330 | Location: | 39155 & 39183 State Street |
| Client: | PES Environmental, Inc. | Prep: | METHOD |
| Project#: | 220.003.04.002 | Analysis: | EPA 7471A |
| Analyte: | Mercury | Diln Fac: | 1.000 |
| Type: | BLANK | Batch#: | 237860 |
| Lab ID: | QC846529 | Prepared: | 08/09/16 |
| Matrix: | Miscell. | Analyzed: | 08/09/16 |
| Units: | mg/Kg | | |

| Result | RL |
|--------|-------|
| ND | 0.017 |

ND= Not Detected
 RL= Reporting Limit

Batch QC Report

| California Title 22 Metals | | | |
|-----------------------------------|-------------------------|-----------|----------------------------|
| Lab #: | 279330 | Location: | 39155 & 39183 State Street |
| Client: | PES Environmental, Inc. | Prep: | METHOD |
| Project#: | 220.003.04.002 | Analysis: | EPA 7471A |
| Analyte: | Mercury | Batch#: | 237860 |
| Matrix: | Miscell. | Prepared: | 08/09/16 |
| Units: | mg/Kg | Analyzed: | 08/09/16 |
| Diln Fac: | 1.000 | | |

| Type | Lab ID | Spiked | Result | %REC | Limits | RPD | Lim |
|------|----------|--------|--------|------|--------|-----|-----|
| BS | QC846530 | 0.2119 | 0.2356 | 111 | 80-120 | | |
| BSD | QC846531 | 0.2193 | 0.2439 | 111 | 80-120 | 0 | 20 |

RPD= Relative Percent Difference

Batch QC Report

| California Title 22 Metals | | | |
|-----------------------------------|-------------------------|-----------|----------------------------|
| Lab #: | 279330 | Location: | 39155 & 39183 State Street |
| Client: | PES Environmental, Inc. | Prep: | METHOD |
| Project#: | 220.003.04.002 | Analysis: | EPA 7471A |
| Analyte: | Mercury | Diln Fac: | 1.000 |
| Field ID: | ZZZZZZZZZZ | Batch#: | 237860 |
| MSS Lab ID: | 279331-007 | Sampled: | 08/04/16 |
| Matrix: | Miscell. | Received: | 08/04/16 |
| Units: | mg/Kg | Prepared: | 08/09/16 |
| Basis: | as received | Analyzed: | 08/09/16 |

| Type | Lab ID | MSS Result | Spiked | Result | %REC | Limits | RPD | Lim |
|------|----------|------------|--------|--------|-------|--------|-----|-----|
| MS | QC846532 | <0.005172 | 0.2193 | 0.3198 | 146 * | 69-142 | | |
| MSD | QC846533 | | 0.2155 | 0.3201 | 149 * | 69-142 | 2 | 36 |

*= Value outside of QC limits; see narrative

RPD= Relative Percent Difference

APPENDIX C

WASTE DISPOSAL DOCUMENTATION (ON CD-ROM)

| DATE | TICKET # | TONAGE |
|-----------|----------|--------|
| 8/19/2016 | 3157701 | 12.71 |
| 8/19/2016 | 3157702 | 14.47 |
| 8/19/2016 | 3157703 | 17.7 |
| 8/19/2016 | 3157704 | 17.89 |
| 8/19/2016 | 3157705 | 19.73 |
| 8/19/2016 | 3157706 | 19.32 |
| 8/19/2016 | 3157707 | 17.56 |
| 8/19/2016 | 3157708 | 21.13 |
| 8/19/2016 | 3157709 | 20.34 |
| 8/19/2016 | 3157710 | 18.43 |
| 8/19/2016 | 3157711 | 17.96 |
| 8/19/2016 | 3157712 | 18.6 |
| 8/19/2016 | 3157713 | 17.47 |
| 8/19/2016 | 3157714 | 16.82 |
| 8/19/2016 | 3157715 | 16.51 |
| 8/19/2016 | 3157716 | 17.85 |
| 8/19/2016 | 3157717 | 18.43 |
| 8/19/2016 | 3157718 | 17.91 |
| 8/19/2016 | 3157719 | 18.21 |
| 8/19/2016 | 3157720 | 16.58 |
| 8/19/2016 | 3157721 | 18.48 |
| 8/19/2016 | 3157722 | 18.78 |
| 8/19/2016 | 3157723 | 17.19 |
| 8/19/2016 | 3157724 | 17.19 |
| 8/19/2016 | 3157725 | 17.92 |
| 8/19/2016 | 3157726 | 17.68 |
| 8/19/2016 | 3157727 | 19.4 |
| 8/19/2016 | 3157728 | 17.79 |
| 8/19/2016 | 3157729 | 19.22 |
| 8/19/2016 | 3157730 | 17.85 |
| 8/19/2016 | 3157731 | 21.54 |

| | | |
|-----------|---------|-------|
| 8/19/2016 | 3157732 | 19.96 |
| 8/19/2016 | 3157733 | 19.77 |
| 8/19/2016 | 3157734 | 17.96 |
| 8/19/2016 | 3157735 | 18.23 |
| 8/19/2016 | 3157736 | 18.11 |
| 8/19/2016 | 3157737 | 19.43 |
| 8/19/2016 | 3157738 | 19.96 |
| 8/19/2016 | 3157739 | 21.31 |
| 8/19/2016 | 3157740 | 16.95 |
| 8/19/2016 | 3157741 | 18.84 |
| 8/19/2016 | 3157742 | 17.77 |
| 8/19/2016 | 3157743 | 14.34 |
| 8/19/2016 | 3157744 | 20.44 |
| 8/19/2016 | 3157745 | 20.42 |
| 8/19/2016 | 3157746 | 19.56 |
| 8/19/2016 | 3157747 | 18.58 |
| 8/19/2016 | 3157748 | 19.18 |
| 8/19/2016 | 3157749 | 19.55 |
| 8/19/2016 | 3157750 | 17.99 |

917.01 / 50 loads

International Disposal Corp of Ca 408-262-1401
 Milpitas, CA 95035

TOWER
 800184
 R & B Equipment - Exempt Acct
 2215 Dunn Road
 Hayward, CA 94545-2205
 Contract: 51271614328
 Generator: SUMMERHILL CONSTRUCTION COMPANY

| | | |
|----------------|-----------------|---------------|
| WEIGHMASTER | T089883 | |
| DATE/TIME IN | Jose L. | DATE/TIME OUT |
| VEHICLE | 9/19/16 2:13 PM | CONTAINER |
| REFERENCE | AT 71 | |
| BILL OF LADING | 3157701 | |

SCALE IN GROSS WEIGHT 60,800 NET TONS 12.71
 TARE OUT TARE WEIGHT 35,380 NET WEIGHT 25,420

INBOUND
 INVOICE

| QTY | UNIT | DESCRIPTION | RATE | EXTENSION |
|-------|------|---------------------------------|------|-----------|
| 20.00 | YD | Tracking QTY | | |
| 12.71 | tn | SW-CONT SOIL-ALT DAILY COVER | | |
| | | Origin: Fremont 100% | | |

187 3757

WEIGHMASTER CERTIFICATE - THIS IS TO CERTIFY that the following described commodity was weighed measured, or counted by a weighmaster, whose signature is on this certificate, who is a recognized authority of accuracy, as prescribed by Chapter 7 (commencing with Section 12700) of Division 5 of the California Business and Professions Code, administered by the Division of Measurement Standards of the California Department of Food & Agriculture.

The undersigned individual signing this document on behalf of Customer acknowledges that he or she has read and understands the terms and conditions on the reverse side and that he or she has the authority to sign this document on behalf of the customer.

SIGNATURE *[Signature]*

| |
|------------|
| NET AMOUNT |
| TENDERED |
| CHANGE |
| CHECK# |

NOTE
International Disposal Corp of Ca 408-262-1401
Milpitas, CA 95035

CUSTOMER
 800184
 R & B Equipment - Exempt Acct
 2215 Dunn Road
 Hayward, CA 94545-2205
 Contract:51271614338
 Generator:SUMMERHILL CONSTRUCTION COMPANY

873783

| | | |
|----------------|-----------------|---------------|
| SITE | TICKET # | CELL |
| Y1 | 1292855 | |
| WEIGHMASTER | Rumberto P. | |
| DATE/TIME IN | 8/19/16 2:13 pm | DATE/TIME OUT |
| VEHICLE | AT74 | CONTAINER |
| REFERENCE | | |
| BILL OF LADING | 3157702 | |

SCALE IN GROSS WEIGHT 61,960 NET TONS 14.47
 TARE OUT TARE WEIGHT 33,020 NET WEIGHT 28,940

INBOUND
 INVOICE

| QTY | UNIT | DESCRIPTION | RATE | EXTENSION | TAX | TOTAL |
|-------|------|---------------------------------|------|-----------|-----|-------|
| 20.00 | YD | Tracking QTY | | | | |
| 14.97 | tn | SW-CONT SOIL-ALT DAILY COVER | | | | |
| | | Origin:Fremont 100% | | | | |

WEIGHMASTER CERTIFICATE - THIS IS TO CERTIFY that the following described commodity was weighed, measured, or counted by a weighmaster, whose signature is on this certificate, who is a recognized authority of accuracy, as prescribed by Chapter 7 (commencing with Section 12700) of Division 5 of the California Business and Professions Code, administered by the Division of Measurement Standards of the California Department of Food & Agriculture.

The undersigned individual signing this document on behalf of Customer acknowledges that he or she has read and understands the terms and conditions on the reverse side and that he or she has the authority to sign this document on behalf of the customer.

SIGNATURE 

| |
|------------|
| NET AMOUNT |
| TENDERED |
| CHANGE |
| CHECK# |

International Disposal Corp of Ca 405-262-1401
 Milpitas, CA 95035

STOMER 800184
 R & B Equipment - Exempt Acct
 2215 Dunn Road
 Hayward, CA 94545-2205
 Contract: S1271614328
 Generator: SUMMERHILL CONSTRUCTION COMPANY

863622

| | | | |
|----------------|-------------|---------|---------------|
| SITE | TICKET # | 1292850 | CELL |
| WEIGHMASTER | Humberto P. | | |
| DATE/TIME IN | 8/19/16 | 2:09 pm | DATE/TIME OUT |
| VEHICLE | A77 | | CONTAINER |
| REFERENCE | | | |
| BILL OF LADING | 3157703 | | |

SCALE IN GROSS WEIGHT 68,000 NET TONS 17.70
 TARE OUT TARE WEIGHT 32,600 NET WEIGHT 35,400

INBOUND
 INVOICE

20.00 YD Tracking QTY
 17.70 tn SW-CONT SOIL-ALT
 DAILY COVER

Origin: Fremont 100a

WEIGHMASTER CERTIFICATE - THIS IS TO CERTIFY that the following described commodity was weighed measured, or counted by a weighmaster, whose signature is on this certificate, who is a recognized authority of accuracy, as prescribed by Chapter 7 (commencing with Section 12700) of Division 5 of the California Business and Professions Code, administered by the Division of Measurement Standards of the California Department of Food & Agriculture.

The undersigned individual signing this document on behalf of Customer acknowledges that he or she has read and understands the terms and conditions on the reverse side and that he or she has the authority to sign this document on behalf of the customer.

SIGNATURE

[Handwritten Signature]

| |
|--------------|
| PAID ACCOUNT |
| TENDERED |
| CHANGE |
| CHECKS |

SITE
 International Disposal Corp of Ca 408-262-1401 **871710**
 Milpitas, CA 95035

CUSTOMER
 800184
 R & B Equipment - Exempt Acct
 2215 Dunn Road
 Hayward, CA 94545-2205
 Contract:51271614328
 Generator:SUMMERHILL CONSTRUCTION COMPANY

SITE **TICKET #** **CELL**
 Y1 1282838

WEIGHMASTER

DATE/TIME IN **DATE/TIME OUT**
 8/19/16 1:53 PM 8/19/16 1:53 PM

VEHICLE **CONTAINER**
 CARRERA65

REFERENCE **JOB#**
 1693

BILL OF LADING
 3157704

SCALE IN GROSS WEIGHT 67,140 NET TONS 17.89
 TARE OUT TARE WEIGHT 31,360 NET WEIGHT 35,780

INBOUND
 INVOICE

| QTY | UNIT | DESCRIPTION | RATE | EXTENSION | TAX | TOTAL |
|-------|------|--|------|-----------|-----|-------|
| 20.00 | YD | Tracking QTY | | | | |
| 17.89 | tn | SW-CONT SOIL-ALT DAILY COVER Origin:Fremont 100% | | | | |

WEIGHMASTER CERTIFICATE - THIS IS TO CERTIFY that the following described commodity was weighed measured, or counted by a weighmaster, whose signature is on this certificate, who is a recognized authority of accuracy, as prescribed by Chapter 7 (commencing with Section 12700) of Division 8 of the California Business and Professions Code, administered by the Division of Measurement Standards of the California Department of Food & Agriculture.

The undersigned individual signing this document on behalf of Customer acknowledges that he or she has read and understands the terms and conditions on the reverse side and that he or she has the authority to sign this document on behalf of the customer.

| |
|------------|
| NET AMOUNT |
| TENDERED |
| CHANGE |
| CHECKS |

SIGNATURE

| | |
|-----------------|--|
| SITE | International Disposal Corp of Ca 408-262-1401 Milpitas, CA 95035 |
| CUSTOMER | 800184 R & B Equipment - Exempt Acct 2215 Dunn Road Hayward, CA 94545-2205 Contract:51271614328 Generator:SUMMERHILL CONSTRUCTION COMPANY |

| | | |
|-----------------------|----------------------|-------------|
| SITE | TICKET # | CELL |
| Y1 | 1292897 | |
| WEIGHMASTER | | |
| Joe L. | | |
| DATE/TIME IN | DATE/TIME OUT | |
| 8/19/16 1:50 pm | 8/19/16 1:50 pm | |
| VEHICLE | CONTAINER | |
| ADT77 | | |
| REFERENCE | JOB#1633 | |
| BILL OF LADING | 3157705 | |

| | | | |
|-----------------------|--------|------------|--------|
| SCALE IN GROSS WEIGHT | 70,680 | NET TONS | 19.73 |
| TARE OUT TARE WEIGHT | 31,220 | NET WEIGHT | 39,460 |

INBOUND
INVOICE

| QTY | UNIT | DESCRIPTION | ORIGIN | EXTENSION | TOTAL |
|-------|------|---------------------------------|---------------------|-----------|-------|
| 20.00 | YD | Tracking QTY | | | |
| 19.73 | tn | SW-CONT SOIL-ALT DAILY COVER | Origin:Fremont 100% | | |

374798

WEIGHMASTER CERTIFICATE - THIS IS TO CERTIFY that the following described commodity was weighed measured, or counted by a weighmaster, whose signature is on this certificate, who is a recognized authority of accuracy, as prescribed by Chapter 7 (commencing with Section 12700) of Division 5 of the California Business and Professions Code, administered by the Division of Measurement Standards of the California Department of Food & Agriculture.

The undersigned individual signing this document on behalf of Customer acknowledges that he or she has read and understands the terms and conditions on the reverse side and that he or she has the authority to sign this document on behalf of the customer.

RS-F042UPR (07/12)

SIGNATURE 

| |
|-------------------|
| NET AMOUNT |
| TENDERED |
| CHANGE |
| CHECK# |

International Disposal Corp of Ca 408-262-1401
Milpitas, CA 95035

CUSTOMER
800184
R & E Equipment - Exempt Acct
2215 Dunn Road
Hayward, CA 94545-2205
Contract: 51271614328
Generator: SUMMERHILL CONSTRUCTION COMPANY

879913

| | | |
|----------------|-----------------|---------------|
| SITE | TICKET # | CELL |
| V1 | 1292812 | |
| WEIGHMASTER | Jose L. | |
| DATE/TIME IN | 5/19/16 1:25 PM | DATE/TIME OUT |
| VEHICLE | AMTR09 | CONTAINER |
| REFERENCE | JOB# 1633 | |
| BILL OF LADING | 3157706 | |

SCALE IN GROSS WEIGHT 71,180 NET TONS 19.32
TARE OUT TARE WEIGHT 32,540 NET WEIGHT 38,640

INBOUND
INVOICE

| QTY. | UNIT | DESCRIPTION | RATE | EXTENSION | TAX | TOTAL |
|-------|------|---------------------------------|------|-----------|-----|-------|
| 20.00 | YD | Tracking QTY | | | | |
| 19.32 | tn | SN-CONT SOIL-ALT DAILY COVER | | | | |
| | | Origin: Fremont 100s | | | | |

WEIGHMASTER CERTIFICATE - THIS IS TO CERTIFY that the following described commodity was weighed measured, or counted by a weighmaster, whose signature is on this certificate, who is a recognized authority of accuracy, as prescribed by Chapter 7 (commencing with Section 12700) of Division 5 of the California Business and Professions Code, administered by the Division of Measurement Standards of the California Department of Food & Agriculture.

The undersigned individual signing this document on behalf of Customer acknowledges that he or she has read and understands the terms and conditions on the reverse side and that he or she has the authority to sign this document on behalf of the customer.

SIGNATURE

[Handwritten Signature]

| |
|------------|
| NET AMOUNT |
| TENDERED |
| CHANGE |
| CHECKS |

| | |
|-----------------|--|
| SITE | International Disposal Corp of Ca 408-262-1401 Milpitas, CA 95035 |
| CUSTOMER | 800184 R & B Equipment - Exempt Acct 2215 Dunn Road Hayward, CA 94545-2205 Contract: 51271614328 Generator: SUMMERHILL CONSTRUCTION COMPANY |

| | | |
|----------------------------------|-----------------|---|
| SITE | TICKET # | CELL |
| Y1 | 1292787 | |
| WEIGHMASTER Humberto P | | |
| DATE/TIME IN | 8/19/16 1:01 pm | DATE/TIME OUT 8/19/16 1:01 pm |
| VEHICLE | AMT93 | CONTAINER |
| REFERENCE | | |
| BILL OF LADING | 3157707 | |

| | | | | |
|-----------------------|--------|------------|--------|--------------------|
| SCALE IN GROSS WEIGHT | 66.040 | NET TONS | 17.56 | INBOUND INVOICE |
| TARE OUT TARE WEIGHT | 30.920 | NET WEIGHT | 35.120 | |

| | | DESCRIPTION | | | | | | | |
|-------|----|---------------------------------|----------------------|--|--|--|--|--|--|
| 20.00 | YD | Tracking QTY | | | | | | | |
| 17.56 | tn | SW-CONT SOIL-ALT DAILY COVER | Origin: Fremont 100s | | | | | | |

276851

WEIGHMASTER CERTIFICATE - THIS IS TO CERTIFY that the following described commodity was weighed measured, or counted by a weighmaster, whose signature is on this certificate, who is a recognized authority of accuracy, as prescribed by Chapter 7 (commencing with Section 12700) of Division 5 of the California Business and Professions Code, administered by the Division of Measurement Standards of the California Department of Food & Agriculture.
The undersigned individual signing this document on behalf of Customer acknowledges that he or she has read and understands the terms and conditions on the reverse side and that he or she has the authority to sign this document on behalf of the customer.

| |
|-------------------|
| NET AMOUNT |
| TENDERED |
| CHANGE |
| CHECKS |

RS-F042UPR (07/12)

SIGNATURE 

ITE International Disposal Corp of Ca 408-262-1401
 -Milpitas, CA 95035

CUSTOMER 800184
 R & B Equipment - Exempt Acct
 2215 Dunn Road
 Hayward, CA 94545-2205
 Contract: 51271614328
 Generator: SUMMERHILL CONSTRUCTION COMPANY

| | | | |
|---------------------|------------------|---------------|------------------|
| SITE # | TICKET # | 1292781 | CELL |
| WEIGHMASTER Jose L. | | | |
| DATE/TIME IN | 8/19/16 12:55 pm | DATE/TIME OUT | 8/19/16 12:55 pm |
| VEHICLE | AMT66 | CONTAINER | |
| REFERENCE | JOB#1366 | | |
| BILL OF LADING | 3157708 | | |

| | | | | |
|-----------------------|--------|------------|--------|---------|
| SCALE IN GROSS WEIGHT | 75,520 | NET TONS | 21.13 | INBOUND |
| TARE OUT TARE WEIGHT | 33,260 | NET WEIGHT | 42,260 | INVOICE |

| QTY. | UNIT | DESCRIPTION | RATE | EXTENSION | TAX | TOTAL |
|-------|------|--|------|-----------|-----|-------|
| 20.00 | YD | Tracking QTY | | | | |
| 21.13 | tn | SW-CONT SOIL-ALT DAILY Origin:Fremont 100% COVER | | | | |

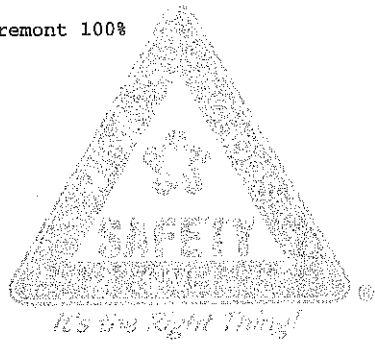

WEIGHMASTER CERTIFICATE - THIS IS TO CERTIFY that the following described commodity was weighed measured, or counted by a weighmaster, whose signature is on this certificate, who is a recognized authority of accuracy, as prescribed by Chapter 7 (commencing with Section 12700) of Division 5 of the California Business and Professions Code, administered by the Division of Measurement Standards of the California Department of Food & Agriculture.

The undersigned individual signing this document on behalf of Customer acknowledges that he or she has read and understands the terms and conditions on the reverse side and that he or she has the authority to sign this document on behalf of the customer.

| |
|------------|
| NET AMOUNT |
| TENDERED |
| CHANGE |
| CHECK# |

SIGNATURE



NON-HAZARDOUS SPECIAL WASTE & ASBESTOS MANIFEST

3157708

If waste is asbestos waste, complete Sections I, II, III and IV
 If waste is **NOT** asbestos waste, complete Sections I, II and III

I. GENERATOR (Generator completes Ia-r)

| | | | | | |
|--|--------------|--|---|----------------------|-------------------|
| a. Generator's US EPA ID Number N/A | | b. Manifest Document Number | | c. Page 1 of | |
| d. Generator's Name and Location: Summittal Construction Company 39155 & 39183 State Street Fremont, CA 94536 925-244-7500 | | | e. Generator's Mailing Address: Summittal Construction Company 3000 Executive Parkway San Ramon, CA 94583 925-244-7500 | | |
| f. Phone: | | | g. Phone: | | |
| If owner of the generating facility differs from the generator, provide: | | | | | |
| h. Owner's Name: | | | i. Owner's Phone No.: | | |
| j. Waste Profile # | k. Exp. Date | l. Waste Shipping Name and Description | | m. Containers No. | n. Total Quantity |
| | | | | Type | o. Unit Wt/Vol |
| 5127161-0326 | 8/17/2017 | Soil | | | |
| GENERATOR'S CERTIFICATION: I hereby certify that the above named material is not a hazardous waste as defined by 40 CFR 261 or any applicable state law, has been properly described, classified and packaged, and is in proper condition for transportation according to applicable regulations; AND, if this waste is a treatment residue of a previously restricted hazardous waste subject to the Land Disposal Restrictions. I certify and warrant that the waste has been treated in accordance with the requirements of 40 CFR 268 and is no longer a hazardous waste as defined by 40 CFR 261. | | | | | |
| p. Generator Authorized Agent Name (Print) BRIAN WRIGHT | | q. Signature <i>[Signature]</i> | | r. Date 8-19-2016 | |

II. TRANSPORTER (Generator completes IIa-b and Transporter completes IIc-e)

| | | |
|---|------------------------------------|----------------------|
| a. Transporter's Name and Address: Waste Management, Inc., 10000 W. 10th Ave, Denver, CO 80202 | | |
| b. Phone: 303-750-1000 | | |
| c. Driver Name (Print) DANIEL | d. Signature <i>[Signature]</i> | e. Date 8-19-2016 |

III. DESTINATION (Generator complete IIIa-c and Destination Site completes III d-g)

| | | | |
|---|--|------------------------------------|--|
| a. Disposal Facility and Site Address: Hill Oxon Landfill, 1000 Hill Oxon Road, Modesto, CA 95208 | | c. US EPA Number 280007-0000 | d. Discrepancy Indication Space: 12/27/16 |
| b. I hereby certify that the above named material has been accepted and to the best of my knowledge the foregoing is true and accurate. | | | |
| e. Name of Authorized Agent (Print) [Signature] | | f. Signature <i>[Signature]</i> | g. Date 8/19/16 |

IV. ASBESTOS (Generator completes IVa-f and Operator complete IVg-i)

| | | | |
|--|--|---|--|
| a. Operator's Name and Address: | | c. Responsible Agency Name and Address: | |
| b. Phone: | | d. Phone: | |
| e. Special Handling Instructions and Additional Information: | | | |
| f. <input type="checkbox"/> Friable <input type="checkbox"/> Non-Friable <input type="checkbox"/> Both % Friable % Non-Friable | | | |
| OPERATOR'S CERTIFICATION: I hereby declare that the contents of this consignment are fully and accurately described above by the proper shipping name and are classified, packaged, marked and labeled/placarded, and are in all respects in proper condition for transport according to applicable international and national governmental regulations. | | | |
| g. Operator's Name and Title (Print) [Signature] | | h. Signature <i>[Signature]</i> | |
| | | i. Date 8-19-2016 | |
| *Operator refers to the company which owns, leases, operates, controls, or supervises the facility being demolished or renovated, or the demolition or renovation operation or both | | | |

International Disposal Corp of Ca 408-262-1401

-Milpitas, CA 95035

| | | |
|---------------------|-----------------|-------------------------------|
| CITY I | TICKET # | 1292788 |
| WEIGHMASTER Jose L. | | |
| DATE/TIME IN | 8/19/16 1:00 pm | DATE/TIME OUT 8/19/16 1:00 pm |
| VEHICLE | AMT1079 | CONTAINER |
| REFERENCE | JOB#1633 | |
| BILL OF LADING | 3157709 | |

CUSTOMER 800184
 R & B Equipment - Exempt Acct
 2215 Dunn Road
 Hayward, CA 94545-2205
 Contract:51271614328
 Generator:SUMMERHILL CONSTRUCTION COMPANY

SCALE IN GROSS WEIGHT 73,080 NET TONS 20.34
 TARE OUT TARE WEIGHT 32,400 NET WEIGHT 40,680

INBOUND
 INVOICE

| QTY | UNIT | DESCRIPTION | RATE | EXTENSION | TAX | TOTAL |
|-------|------|--|------|-----------|-----|-------|
| 20.00 | YD | Tracking QTY | | | | |
| 20.34 | tn | SW-CONT SOIL-ALT DAILY Origin:Fremont 100% COVER | | | | |

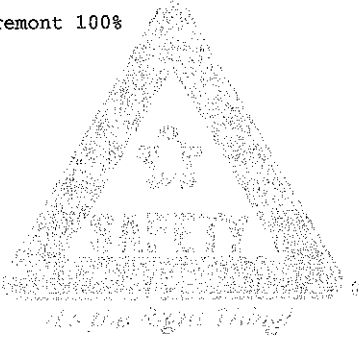

WEIGHMASTER CERTIFICATE - THIS IS TO CERTIFY that the following described commodity was weighed measured, or counted by a weighmaster, whose signature is on this certificate, who is a recognized authority of accuracy, as prescribed by Chapter 7 (commencing with Section 12700) of Division 5 of the California Business and Professions Code, administered by the Division of Measurement Standards of the California Department of Food & Agriculture.

The undersigned individual signing this document on behalf of Customer acknowledges that he or she has read and understands the terms and conditions on the reverse side and that he or she has the authority to sign this document on behalf of the customer.

| |
|------------|
| NET AMOUNT |
| TENDERED |
| CHANGE |
| CHECK# |

SIGNATURE *Jose L.*



NON-HAZARDOUS SPECIAL WASTE & ASBESTOS MANIFEST

3157709

If waste is asbestos waste, complete Sections I, II, III and IV
If waste is **NOT** asbestos waste, complete Sections I, II and III

I. GENERATOR (Generator completes la-r)

| | | | | | | |
|--|--------------|--|---|--------------------|-------------------|----------------|
| a. Generator's US EPA ID Number M/A | | b. Manifest Document Number | | c. Page 1 of | | |
| d. Generator's Name and Location: Sunbeam Construction Company 39155 & 39183 State Street Fremont, CA 94538 (520-244-7600) | | | e. Generator's Mailing Address: Sunbeam Construction Company 3500 Executive Parkway San Ramon, CA 94583 (925-244-7600) | | | |
| f. Phone: | | | g. Phone: | | | |
| If owner of the generating facility differs from the generator, provide: | | | | | | |
| h. Owner's Name: | | | i. Owner's Phone No.: | | | |
| j. Waste Profile # | k. Exp. Date | l. Waste Shipping Name and Description | m. Containers No. | m. Containers Type | n. Total Quantity | o. Unit Wt/Vol |
| 51271614328 | 01/17/2017 | Soil | | | | |
| GENERATOR'S CERTIFICATION: I hereby certify that the above named material is not a hazardous waste as defined by 40 CFR 261 or any applicable state law, has been properly described, classified and packaged, and is in proper condition for transportation according to applicable regulations; AND, if this waste is a treatment residue of a previously restricted hazardous waste subject to the Land Disposal Restrictions. I certify and warrant that the waste has been treated in accordance with the requirements of 40 CFR 268 and is no longer a hazardous waste as defined by 40 CFR 261. | | | | | | |
| p. Generator Authorized Agent Name (Print) BRIAN WOLFE | | q. Signature | | r. Date | | |

II. TRANSPORTER (Generator completes IIa-b and Transporter completes IIc-e)

| | | | | | |
|---|--|--------------|-----------|----------------------|--|
| a. Transporter's Name and Address: MAR 27 1247 N. HUNTSVILLE SAN RAMON CA 94583 | | | MAR 27 58 | | |
| b. Phone: (408) 903 6033 | | | | | |
| c. Driver Name (Print) ESOP PARR | | d. Signature | | e. Date 8-19-2016 | |

III. DESTINATION (Generator complete IIIa-c and Destination Site completes III d-g)

| | | | |
|--|--|--------------------------------|---|
| a. Disposal Facility and Site Address: 1001 Dixon Landing Road Milpitas, CA 95036 | | c. US EPA Number 2080000200 | d. Discrepancy Indication Space: 1292766 |
| I hereby certify that the above named material has been accepted and to the best of my knowledge the foregoing is true and accurate. | | | |
| e. Name of Authorized Agent (Print) | | f. Signature | g. Date |

IV. ASBESTOS (Generator completes IVa-f and Operator complete IVg-i)

| | | | |
|--|--|---|--|
| a. Operator's Name and Address: | | c. Responsible Agency Name and Address: | |
| b. Phone: | | d. Phone: | |
| e. Special Handling Instructions and Additional Information: | | | |
| f. <input type="checkbox"/> Friable <input type="checkbox"/> Non-Friable <input type="checkbox"/> Both % Friable % Non-Friable | | | |
| OPERATOR'S CERTIFICATION: I hereby declare that the contents of this consignment are fully and accurately described above by the proper shipping name and are classified, packaged, marked and labeled/placarded, and are in all respects in proper condition for transport according to applicable international and national governmental regulations. | | | |
| g. Operator's Name and Title (Print) | | h. Signature | |
| | | i. Date | |
| *Operator refers to the company which owns, leases, operates, controls, or supervises the facility being demolished or renovated, or the demolition or renovation operation or both | | | |

International Disposal Corp of Ca 408-262-1401
 Milpitas, CA 95035

CUSTOMER
 800184
 R & B Equipment - Exempt Acct
 2215 Dunn Road
 Hayward, CA 94545-2205
 Contract:51271614328
 Generator:SUMMERHILL CONSTRUCTION COMPANY

| | | |
|----------------|------------------|---------------|
| WEIGHMASTER | 1292784 | |
| DATE/TIME IN | Jose L. | DATE/TIME OUT |
| VEHICLE | 8/19/16 12:58 pm | CONTAINER |
| REFERENCE | AMT50 | |
| BILL OF LADING | JOB#1366 | |
| | 3157710 | |

SCALE IN GROSS WEIGHT 69,860 NET TONS 18.43 INBOUND
 TARE OUT TARE WEIGHT 33,000 NET WEIGHT 36,860 INVOICE

| QTY | UNIT | DESCRIPTION | RATE | EXTENSION | TAX | TOTAL |
|-------|------|--|------|-----------|-----|-------|
| 20.00 | YD | Tracking QTY | | | | |
| 18.43 | tn | SW-CONT SOIL-ALT DAILY COVER Origin:Fremont 100% | | | | |

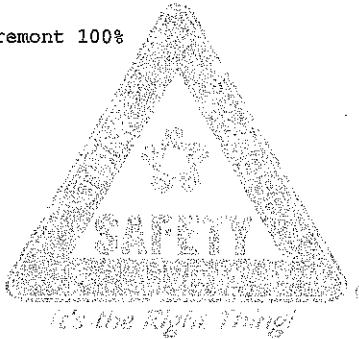

WEIGHMASTER CERTIFICATE - THIS IS TO CERTIFY that the following described commodity was weighed measured, or counted by a weighmaster, whose signature is on this certificate, who is a recognized authority of accuracy, as prescribed by Chapter7 (commencing with Section 12700) of Division 5 of the California Business and Professions Code, administered by the Division of Measurement Standards of the California Department of Food & Agriculture.
 The undersigned individual signing this document on behalf of Customer acknowledges that he or she has read and understands the terms and conditions on the reverse side and that he or she has the authority to sign this document on behalf of the customer.

| |
|------------|
| NET AMOUNT |
| TENDERED |
| CHANGE |
| CHECK# |

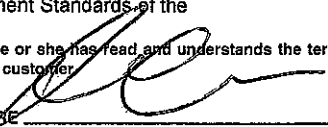
SIGNATURE 

RS-F042UPR (07/12)



3157710

If waste is asbestos waste, complete Sections I, II, III and IV
If waste is NOT asbestos waste, complete Sections I, II and III

I. GENERATOR (Generator completes Ia-r)

Form I: Generator information including US EPA ID Number, Manifest Document Number, Generator Name and Location, Mailing Address, Phone, Owner's Name, Waste Profile #, Exp. Date, Waste Shipping Name and Description, Containers, Total Quantity, Unit Wt/Vol, and Generator's Certification.

II. TRANSPORTER (Generator completes IIa-b and Transporter completes IIc-e)

Form II: Transporter information including Transporter's Name and Address, Phone, Driver Name, Signature, and Date.

III. DESTINATION (Generator complete IIIa-c and Destination Site completes III d-g)

Form III: Destination information including Disposal Facility and Site Address, US EPA Number, Discrepancy Indication Space, and Authorized Agent Name, Signature, and Date.

IV. ASBESTOS (Generator completes IVa-f and Operator complete IVg-i)

Form IV: Asbestos information including Operator's Name and Address, Responsible Agency Name and Address, Phone, Special Handling Instructions, Friable/Non-Friable status, Operator's Certification, Operator's Name and Title, Signature, and Date.

International Disposal Corp of Ca 408-262-1401
 Milpitas, CA 95035

CUSTOMER
 800184
 R & B Equipment - Exempt Acct
 2215 Dunn Road
 Hayward, CA 94545-2205
 Contract:51271614328
 Generator:SUMMERHILL CONSTRUCTION COMPANY

| | |
|----------------|------------------|
| Y1 | 1292770 |
| WEIGHMASTER | |
| DATE/TIME IN | Humberto P. |
| DATE/TIME OUT | |
| VEHICLE | 8/19/16 12:47 pm |
| CONTAINER | 8/19/16 12:47 pm |
| REFERENCE | CABRERA65 |
| BILL OF LADING | 3157711 |

SCALE IN GROSS WEIGHT 67,280 NET TONS 17.96
 TARE OUT TARE WEIGHT 31,360 NET WEIGHT 35,920

INBOUND
 INVOICE

| QTY | UNIT | DESCRIPTION | RATE | EXTENSION | TAX | TOTAL |
|-------|------|---------------------------------|------|-----------|-----|-------|
| 20.00 | YD | Tracking QTY | | | | |
| 17.96 | tn | SW-CONT SOIL-ALT DAILY COVER | | | | |
| | | Origin:Fremont 100% | | | | |

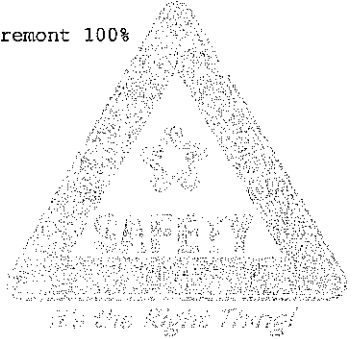

WEIGHMASTER CERTIFICATE - THIS IS TO CERTIFY that the following described commodity was weighed measured, or counted by a weighmaster, whose signature is on this certificate, who is a recognized authority of accuracy, as prescribed by Chapter7 (commencing with Section 12700) of Division 5 of the California Business and Professions Code, administered by the Division of Measurement Standards of the California Department of Food & Agriculture.

The undersigned individual signing this document on behalf of Customer acknowledges that he or she has read and understands the terms and conditions on the reverse side and that he or she has the authority to sign this document on behalf of the customer.

| |
|------------|
| NET AMOUNT |
| TENDERED |
| CHANGE |
| CHECK# |

RS-F042UPR (07/12)

SIGNATURE _____



NON-HAZARDOUS SPECIAL WASTE & ASBESTOS MANIFEST

3157711

If waste is asbestos waste, complete Sections I, II, III and IV
If waste is **NOT** asbestos waste, complete Sections I, II and III

I. GENERATOR (Generator completes Ia-r)

| | | | | | |
|--|--------------|--|--|-------------------|-------------------|
| a. Generator's US EPA ID Number N/A | | b. Manifest Document Number | | c. Page 1 of | |
| d. Generator's Name and Location: Summerhill Construction Company 30166 & 30180 State Street Fremont, CA 94538 925-244-7500 | | | e. Generator's Mailing Address: Summerhill Construction Company 3000 Executive Parkway San Ramon, CA 94583 925-244-7500 | | |
| f. Phone: Fremont, CA 94538 925-244-7500 | | | g. Phone: San Ramon, CA 94583 925-244-7500 | | |
| If owner of the generating facility differs from the generator, provide: | | | | | |
| h. Owner's Name: | | | i. Owner's Phone No.: | | |
| j. Waste Profile # | k. Exp. Date | l. Waste Shipping Name and Description | | m. Containers No. | n. Total Quantity |
| | | | | Type | o. Unit Wt/Vol |
| 51271614320 | 9/17/2017 | Soil | | | |
| GENERATOR'S CERTIFICATION: I hereby certify that the above named material is not a hazardous waste as defined by 40 CFR 261 or any applicable state law, has been properly described, classified and packaged, and is in proper condition for transportation according to applicable regulations; AND, if this waste is a treatment residue of a previously restricted hazardous waste subject to the Land Disposal Restrictions. I certify and warrant that the waste has been treated in accordance with the requirements of 40 CFR 268 and is no longer a hazardous waste as defined by 40 CFR 261. | | | | | |
| p. Generator Authorized Agent Name (Print) BRIAN WRIGHT | | | q. Signature | | r. Date |

II. TRANSPORTER (Generator completes IIa-b and Transporter completes IIc-e)

| | | |
|---|--------------|---------|
| a. Transporter's Name and Address: Cabrera Trucking 115 ABQ RD CT # 65 | | |
| b. Phone: 260-26-01340 (Area) | | |
| c. Driver Name (Print) FRANK | d. Signature | e. Date |

III. DESTINATION (Generator complete IIIa-c and Destination Site completes III d-g)

| | | | | |
|--|--|--------------|---------------------------------|--|
| a. Disposal Facility and Site Address: Newby Island Landfill 1801 Dixon Landing Road Martinez, CA 94535 | | b. | c. US EPA Number 300-012-400 | d. Discrepancy Indication Space: 122220 |
| I hereby certify that the above named material has been accepted and to the best of my knowledge the foregoing is true and accurate. | | | | |
| e. Name of Authorized Agent (Print) | | f. Signature | | g. Date |

IV. ASBESTOS (Generator completes IVa-f and Operator complete IVg-i)

| | | | | |
|--|--|---|--|---------|
| a. Operator's Name and Address: | | c. Responsible Agency Name and Address: | | |
| b. Phone: | | d. Phone: | | |
| e. Special Handling Instructions and Additional Information: | | | | |
| f. <input type="checkbox"/> Friable <input type="checkbox"/> Non-Friable <input type="checkbox"/> Both % Friable % Non-Friable | | | | |
| OPERATOR'S CERTIFICATION: I hereby declare that the contents of this consignment are fully and accurately described above by the proper shipping name and are classified, packaged, marked and labeled/placarded, and are in all respects in proper condition for transport according to applicable international and national governmental regulations. | | | | |
| g. Operator's Name and Title (Print) | | h. Signature | | i. Date |
| *Operator refers to the company which owns, leases, operates, controls, or supervises the facility being demolished or renovated, or the demolition or renovation operation or both | | | | |

International Disposal Corp of Ca 408-262-1401
 -Milpitas, CA 95035

CUSTOMER 800184
 R & B Equipment - Exempt Acct
 2215 Dunn Road
 Hayward, CA 94545-2205
 Contract: 51271614328
 Generator: SUMMERHILL CONSTRUCTION COMPANY

| | |
|-------------------------------|--------------------------------|
| WEIGHMASTER Jose L. | |
| DATE/TIME IN 8/19/16 12:42 pm | DATE/TIME OUT 8/19/16 12:42 pm |
| VEHICLE AT72 | CONTAINER |
| REFERENCE JOB#1633 | |
| BILL OF LADING 3157712 | |

| | | | | | |
|----------|--------------|--------|------------|--------|---------|
| SCALE IN | GROSS WEIGHT | 69,800 | NET TONS | 18.60 | INBOUND |
| TARE OUT | TARE WEIGHT | 32,600 | NET WEIGHT | 37,200 | INVOICE |

| QTY | UNIT | DESCRIPTION | RATE | EXTENSION | TAX | TOTAL |
|-------|------|--|------|-----------|-----|-------|
| 20.00 | YD | Tracking QTY | | | | |
| 18.60 | tn | SW-CONT SOIL-ALT DAILY Origin:Fremont 100% COVER | | | | |

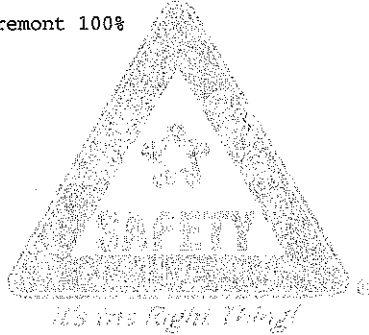

WEIGHMASTER CERTIFICATE - THIS IS TO CERTIFY that the following described commodity was weighed measured, or counted by a weighmaster, whose signature is on this certificate, who is a recognized authority of accuracy, as prescribed by Chapter 7 (commencing with Section 12700) of Division 5 of the California Business and Professions Code, administered by the Division of Measurement Standards of the California Department of Food & Agriculture.

The undersigned individual signing this document on behalf of Customer acknowledges that he or she has read and understands the terms and conditions on the reverse side and that he or she has the authority to sign this document on behalf of the customer.

SIGNATURE *[Handwritten Signature]*

| |
|------------|
| NET AMOUNT |
| TENDERED |
| CHANGE |
| CHECK# |

RS-F042UPR (07/12)



NON-HAZARDOUS SPECIAL WASTE & ASBESTOS MANIFEST

3157712

If waste is asbestos waste, complete Sections I, II, III and IV
If waste is **NOT** asbestos waste, complete Sections I, II and III

I. GENERATOR (Generator completes Ia-r)

| | | | | | |
|--|--|-----------------------------|--|--------------------|---------------|
| a. Generator's US EPA ID Number N/A | | b. Manifest Document Number | | c. Page 1 of | |
| d. Generator's Name and Location: Summerhill Construction Company 39155 & 39183 State Street Fremont, CA 94538 925-244-7600 | | | e. Generator's Mailing Address: Summerhill Construction Company 3000 Executive Parkway San Ramon, CA 94583 925-244-7500 | | |
| f. Phone: | | | g. Phone: | | |
| If owner of the generating facility differs from the generator, provide: | | | | | |
| h. Owner's Name: | | | i. Owner's Phone No.: | | |
| j. Waste Profile # | | k. Exp. Date | l. Waste Shipping Name and Description | | m. Containers |
| | | | | | No. Type |
| 51271614328 | | 8/17/2017 | Soil | | |
| n. Total Quantity | | | | | |
| o. Unit Wt/Vol | | | | | |
| GENERATOR'S CERTIFICATION: I hereby certify that the above named material is not a hazardous waste as defined by 40 CFR 261 or any applicable state law, has been properly described, classified and packaged, and is in proper condition for transportation according to applicable regulations; AND, if this waste is a treatment residue of a previously restricted hazardous waste subject to the Land Disposal Restrictions. I certify and warrant that the waste has been treated in accordance with the requirements of 40 CFR 268 and is no longer a hazardous waste as defined by 40 CFR 261. | | | | | |
| p. Generator Authorized Agent Name (Print) BRIAN WEISHT | | q. Signature | | r. Date 1/19/16 | |

II. TRANSPORTER (Generator completes IIa-b and Transporter completes IIc-e)

| | | |
|--|--|--------------------|
| a. Transporter's Name and Address: 520046 Alameda Rd Angel's Trucking # 72 | | |
| b. Phone: (408) 439-4640 | | |
| c. Driver Name (Print) Miguel Morales | | d. Signature |
| | | e. Date 1/19/16 |

III. DESTINATION (Generator complete IIIa-c and Destination Site completes IIId-g)

| | | | |
|--|--|---------------------------------|---|
| a. Disposal Facility and Site Address: Newby Island Landfill 1601 Dixon Landing Road Milpitas, CA 95015 | | c. US EPA Number 750 802 430 | d. Discrepancy Indication Space: 1292767 |
| I hereby certify that the above named material has been accepted and to the best of my knowledge the foregoing is true and accurate. | | | |
| e. Name of Authorized Agent (Print) | | f. Signature | g. Date 1/19/16 |

IV. ASBESTOS (Generator completes IVa-f and Operator complete IVg-i)

| | | | |
|--|--|---|---------|
| a. Operator's Name and Address: | | c. Responsible Agency Name and Address: | |
| b. Phone: | | d. Phone: | |
| e. Special Handling Instructions and Additional Information: | | | |
| f. <input type="checkbox"/> Friable <input type="checkbox"/> Non-Friable <input type="checkbox"/> Both % Friable % Non-Friable | | | |
| OPERATOR'S CERTIFICATION: I hereby declare that the contents of this consignment are fully and accurately described above by the proper shipping name and are classified, packaged, marked and labeled/placarded, and are in all respects in proper condition for transport according to applicable international and national governmental regulations. | | | |
| g. Operator's Name and Title (Print) | | h. Signature | i. Date |
| *Operator refers to the company which owns, leases, operates, controls, or supervises the facility being demolished or renovated, or the demolition or renovation operation or both | | | |

International Disposal Corp of Ca 408-262-1401
 Milpitas, CA 95035

CUSTOMER
 800184
 R & B Equipment - Exempt Acct
 2215 Dunn Road
 Hayward, CA 94545-2205
 Contract:51271614328
 Generator:SUMMERHILL CONSTRUCTION COMPANY

| | | |
|-----------------------|------------------|----------------------|
| Y1 | 1292757 | CELL |
| WEIGHMASTER | | |
| Humberto P | | |
| DATE/TIME IN | 8/19/16 12:32 pm | DATE/TIME OUT |
| VEHICLE | AT71 | CONTAINER |
| REFERENCE | | |
| BILL OF LADING | 3157713 | |

SCALE IN GROSS WEIGHT 70,320 NET TONS 17.47
 TARE OUT TARE WEIGHT 35,380 NET WEIGHT 34,940

INBOUND
 INVOICE

| QTY. | UNIT | DESCRIPTION | RATE | EXTENSION | TAX | TOTAL |
|-------|------|---------------------------------|------|-----------|-----|-------|
| 20.00 | YD | Tracking QTY | | | | |
| 17.47 | tn | SW-CONT SOIL-ALT DAILY COVER | | | | |
| | | Origin:Fremont 100% | | | | |

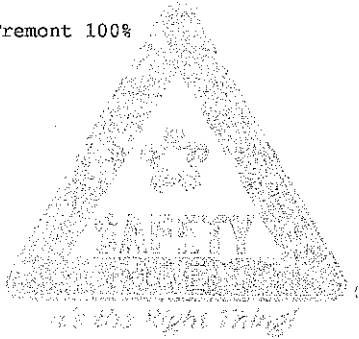

WEIGHMASTER CERTIFICATE - THIS IS TO CERTIFY that the following described commodity was weighed measured, or counted by a weighmaster, whose signature is on this certificate, who is a recognized authority of accuracy, as prescribed by Chapter 7 (commencing with Section 12700) of Division 5 of the California Business and Professions Code, administered by the Division of Measurement Standards of the California Department of Food & Agriculture.

The undersigned individual signing this document on behalf of Customer acknowledges that he or she has read and understands the terms and conditions on the reverse side and that he or she has the authority to sign this document on behalf of the customer.

| |
|-------------------|
| NET AMOUNT |
| TENDERED |
| CHANGE |
| CHECK# |

RS-F042UPR (07/12)

SIGNATURE

[Handwritten Signature]



NON-HAZARDOUS SPECIAL WASTE & ASBESTOS MANIFEST

3157713

If waste is asbestos waste, complete Sections I, II, III and IV
If waste is NOT asbestos waste, complete Sections I, II and III

I. GENERATOR (Generator completes la-r)

| | | | | | |
|--|--|-----------------------------|--|--------------|----------|
| a. Generator's US EPA ID Number N/A | | b. Manifest Document Number | | c. Page 1 of | |
| d. Generator's Name and Location: Summerhill Construction Company 39165 & 39183 State Street Fremont, CA 94538 925-244-7500 | | | e. Generator's Mailing Address: Summerhill Construction Company 3000 Executive Parkway San Ramon, CA 94583 925-244-7500 | | |
| f. Phone: | | | g. Phone: | | |
| If owner of the generating facility differs from the generator, provide: | | | i. Owner's Phone No.: | | |
| h. Owner's Name: | | | m. Containers | | n. Total |
| j. Waste Profile # | | k. Exp. Date | l. Waste Shipping Name and Description | | Quantity |
| | | | | | |
| 51271614328 | | 8/17/2017 | Soil | | |
| | | | | | |
| | | | | | |
| | | | | | |

GENERATOR'S CERTIFICATION: I hereby certify that the above named material is not a hazardous waste as defined by 40 CFR 261 or any applicable state law, has been properly described, classified and packaged, and is in proper condition for transportation according to applicable regulations; AND, if this waste is a treatment residue of a previously restricted hazardous waste subject to the Land Disposal Restrictions. I certify and warrant that the waste has been treated in accordance with the requirements of 40 CFR 268 and is no longer a hazardous waste as defined by 40 CFR 261.

p. Generator Authorized Agent Name (Print) BRIAN WRIGHT q. Signature [Signature] r. Date 8-17-17

II. TRANSPORTER (Generator completes IIa-b and Transporter completes IIc-e)

a. Transporter's Name and Address: Angelo's Trucking 1744 Wildfield San Jose

b. Phone: 408-776-1252

c. Driver Name (Print) Jonas A d. Signature [Signature] e. Date 8-17-17

III. DESTINATION (Generator complete IIIa-c and Destination Site completes IIId-g)

a. Disposal Facility and Site Address: Newby Island Landfill 1601 Dixon Landing Road Milpitas, CA 95035

c. US EPA Number 230-052-4219 d. Discrepancy Indication Space: 20171225

I hereby certify that the above named material has been accepted and to the best of my knowledge the foregoing is true and accurate.

e. Name of Authorized Agent (Print) [Signature] f. Signature [Signature] g. Date 8-17-17

IV. ASBESTOS (Generator completes IVa-f and Operator complete IVg-i)

a. Operator's Name and Address:

b. Phone:

c. Responsible Agency Name and Address:

d. Phone:

e. Special Handling Instructions and Additional Information:

f. Friable Non-Friable Both % Friable % Non-Friable

OPERATOR'S CERTIFICATION: I hereby declare that the contents of this consignment are fully and accurately described above by the proper shipping name and are classified, packaged, marked and labeled/placarded, and are in all respects in proper condition for transport according to applicable international and national governmental regulations.

g. Operator's Name and Title (Print) [Signature] h. Signature [Signature] i. Date 8-17-17

NOTE International Disposal Corp of Ca 408-262-1401
 -Milpitas, CA 95035

| | |
|----------------|------------------|
| SITE # | 1292156 |
| WEIGHMASTER | Humberto P. |
| DATE/TIME IN | 8/19/16 12:30 pm |
| DATE/TIME OUT | 8/19/16 12:30 pm |
| VEHICLE | AT74 |
| CONTAINER | |
| REFERENCE | |
| BILL OF LADING | 3157714 |

CUSTOMER 800184
 R & B Equipment - Exempt Acct
 2215 Dunn Road
 Hayward, CA 94545-2205
 Contract:51271614328
 Generator:SUMMERHILL CONSTRUCTION COMPANY

SCALE IN GROSS WEIGHT 66,660 NET TONS 16.82 INBOUND
 TARE OUT TARE WEIGHT 33,020 NET WEIGHT 33,640 INVOICE

| QTY | UNIT | DESCRIPTION | RATE | EXTENSION | TAX | TOTAL |
|-------|------|--|------|-----------|-----|-------|
| 20.00 | YD | Tracking QTY | | | | |
| 16.82 | tn | SW-CONT SOIL-ALT DAILY Origin:Fremont 100% COVER | | | | |

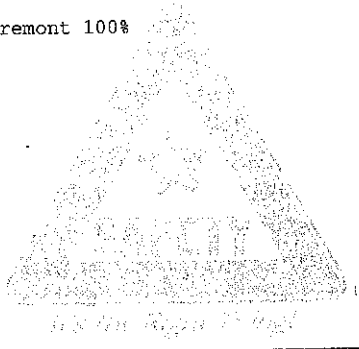

WEIGHMASTER CERTIFICATE - THIS IS TO CERTIFY that the following described commodity was weighed measured, or counted by a weighmaster, whose signature is on this certificate, who is a recognized authority of accuracy, as prescribed by Chapter 7 (commencing with Section 12700) of Division 5 of the California Business and Professions Code, administered by the Division of Measurement Standards of the California Department of Food & Agriculture.

The undersigned individual signing this document on behalf of Customer acknowledges that he or she has read and understands the terms and conditions on the reverse side and that he or she has the authority to sign this document on behalf of the customer.

SIGNATURE _____

| |
|------------|
| NET AMOUNT |
| TENDERED |
| CHANGE |
| CHECK# |



NON-HAZARDOUS SPECIAL WASTE & ASBESTOS MANIFEST

3157714

If waste is asbestos waste, complete Sections I, II, III and IV
 If waste is NOT asbestos waste, complete Sections I, II and III

I. GENERATOR (Generator completes Ia-r)

| | | | | | |
|--|--------------|--|--|--------------------|-------------------|
| a. Generator's US EPA ID Number N/A | | b. Manifest Document Number | | c. Page 1 of | |
| d. Generator's Name and Location: Summerhill Construction Company 39155 & 39153 State Street Fremont, CA 94538 925-244-7000 | | | e. Generator's Mailing Address: Summerhill Construction Company 3000 Executive Parkway San Ramon, CA 94583 925-244-7000 | | |
| f. Phone: | | | g. Phone: | | |
| If owner of the generating facility differs from the generator, provide: | | | i. Owner's Phone No.: | | |
| h. Owner's Name: | | | i. Owner's Phone No.: | | |
| j. Waste Profile # | k. Exp. Date | l. Waste Shipping Name and Description | m. Containers | | n. Total Quantity |
| | | | No. | Type | |
| 51271614320 | 01/12/17 | Soil | | | |
| | | | | | |
| | | | | | |
| GENERATOR'S CERTIFICATION: I hereby certify that the above named material is not a hazardous waste as defined by 40 CFR 261 or any applicable state law, has been properly described, classified and packaged, and is in proper condition for transportation according to applicable regulations; AND, if this waste is a treatment residue of a previously restricted hazardous waste subject to the Land Disposal Restrictions. I certify and warrant that the waste has been treated in accordance with the requirements of 40 CFR 268 and is no longer a hazardous waste as defined by 40 CFR 261. | | | | | |
| p. Generator Authorized Agent Name (Print) BRIAN WRIGHT | | q. Signature | | r. Date 8/15/16 | |

II. TRANSPORTER (Generator completes IIa-b and Transporter completes IIc-e)

| | | |
|--|--------------|----------------------|
| a. Transporter's Name and Address: Waste Management | | |
| b. Phone: 925-948-1700 | | |
| c. Driver Name (Print) George | d. Signature | e. Date 8-19-2016 |

III. DESTINATION (Generator complete IIIa-c and Destination Site completes III d-g)

| | | |
|--|----------------------------------|----------------------------------|
| a. Disposal Facility and Site Address: Newby Island Landfill 1301 Dixon Landing Road Milpitas, CA 95035 | b. US EPA Number 219-082-1200 | c. Discrepancy Indication Space: |
| I hereby certify that the above named material has been accepted and to the best of my knowledge the foregoing is true and accurate. | | |
| e. Name of Authorized Agent (Print) T. J. BIRD | f. Signature | g. Date 8/12/16 |

IV. ASBESTOS (Generator completes IVa-f and Operator complete IVg-i)

| | |
|--|---|
| a. Operator's Name and Address: | c. Responsible Agency Name and Address: |
| b. Phone: | d. Phone: |
| e. Special Handling Instructions and Additional Information: | |
| f. <input type="checkbox"/> Friable <input type="checkbox"/> Non-Friable <input type="checkbox"/> Both | % Friable % Non-Friable |
| OPERATOR'S CERTIFICATION: I hereby declare that the contents of this consignment are fully and accurately described above by the proper shipping name and are classified, packaged, marked and labeled/placarded, and are in all respects in proper condition for transport according to applicable international and national governmental regulations. | |
| g. Operator's Name and Title (Print) | i. Date |
| *Operator refers to the company which owns, leases, operates, controls, or supervises the facility being demolished or renovated, or the demolition or renovation operation or both. | |

SITE International Disposal Corp of Ca 408-262-1401
 -Milpitas, CA 95035

CUSTOMER 800184
 R & B Equipment - Exempt Acct
 2215 Dunn Road
 Hayward, CA 94545-2205
 Contract:51271614328
 Generator:SUMMERHILL CONSTRUCTION COMPANY

| | | |
|--------------------------------------|---------------------------------------|-------------|
| SITE Y1 | TICKET # 1292755 | CELL |
| WEIGHMASTER Matti D. | | |
| DATE/TIME IN 8/19/16 12:29 pm | DATE/TIME OUT 8/19/16 12:29 pm | |
| VEHICLE MOT7 | CONTAINER | |
| REFERENCE JOB#1633 | | |
| BILL OF LADING 3157715 | | |

SCALE IN GROSS WEIGHT 65,460 NET TONS 16.51 INBOUND
 TARE OUT TARE WEIGHT 32,440 NET WEIGHT 33,020 INVOICE

| QTY | UNIT | DESCRIPTION | RATE | EXTENSION | TAX | TOTAL |
|-------|------|--|------|-----------|-----|-------|
| 20.00 | YD | Tracking QTY | | | | |
| 16.51 | tn | SW-CONT SOIL-ALT DAILY Origin:Fremont 100% COVER | | | | |

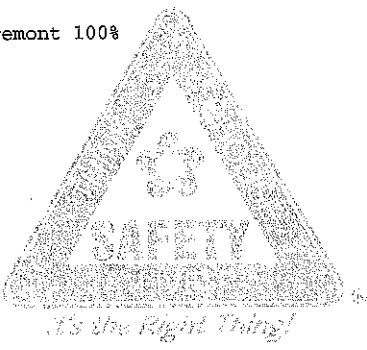

WEIGHMASTER CERTIFICATE - THIS IS TO CERTIFY that the following described commodity was weighed measured, or counted by a weighmaster, whose signature is on this certificate, who is a recognized authority of accuracy, as prescribed by Chapter 7 (commencing with Section 12700) of Division 5 of the California Business and Professions Code, administered by the Division of Measurement Standards of the California Department of Food & Agriculture.

The undersigned individual signing this document on behalf of Customer acknowledges that he or she has read and understands the terms and conditions on the reverse side and that he or she has the authority to sign this document on behalf of the customer.

Handwritten signature: Karl Moore

SIGNATURE _____

| |
|-------------------|
| NET AMOUNT |
| TENDERED |
| CHANGE |
| CHECK# |



NON-HAZARDOUS SPECIAL WASTE & ASBESTOS MANIFEST

3157715

If waste is asbestos waste, complete Sections I, II, III and IV
If waste is **NOT** asbestos waste, complete Sections I, II and III

I. GENERATOR (Generator completes la-r)

| | | | | | |
|--|--------------|--|--|-------------------|-------------------|
| a. Generator's US EPA ID Number N/A | | b. Manifest Document Number | | c. Page 1 of | |
| d. Generator's Name and Location: Summerhill Construction Company 39155 & 39183 State Street Fremont, CA 94538 925-244-7300 | | | e. Generator's Mailing Address: Summerhill Construction Company 3000 Executive Parkway San Ramon, CA 94583 925-244-7000 | | |
| f. Phone: | | | g. Phone: | | |
| If owner of the generating facility differs from the generator, provide: | | | i. Owner's Phone No.: | | |
| h. Owner's Name: | | | i. Owner's Phone No.: | | |
| j. Waste Profile # | k. Exp. Date | l. Waste Shipping Name and Description | | m. Containers No. | n. Total Quantity |
| | | | | Type | o. Unit Wt/Vol |
| 51271014328 | 01/17/2017 | Soil | | | |
| GENERATOR'S CERTIFICATION: I hereby certify that the above named material is not a hazardous waste as defined by 40 CFR 261 or any applicable state law, has been properly described, classified and packaged, and is in proper condition for transportation according to applicable regulations; AND, if this waste is a treatment residue of a previously restricted hazardous waste subject to the Land Disposal Restrictions. I certify and warrant that the waste has been treated in accordance with the requirements of 40 CFR 268 and is no longer a hazardous waste as defined by 40 CFR 261. | | | | | |
| p. Generator Authorized Agent Name (Print) BRIAN WRIGHT | | | q. Signature | | r. Date |

II. TRANSPORTER (Generator completes IIa-b and Transporter completes IIc-e)

| | | |
|--|--------------|---------------------|
| a. Transporter's Name and Address: MORRIS TRUCK & RENTALS 1854 17th Ave Oakland, CA 94612 | | |
| b. Phone: 408-426-6048 | | |
| c. Driver Name (Print) Raul Mora | d. Signature | e. Date 08-19-16 |

III. DESTINATION (Generator complete IIIa-c and Destination Site completes III d-g)

| | | | |
|--|---------------------|-------------------------------|--|
| a. Disposal Facility and Site Address: Newby Island Landfill 1601 Dixon Landing Road Milpitas, CA 95035 | | c. US EPA Number Z00000438 | d. Discrepancy Indication Space: 1292 JSV |
| I hereby certify that the above named material has been accepted and to the best of my knowledge the foregoing is true and accurate. | | | |
| e. Name of Authorized Agent (Print) MJC | f. Signature MJC | g. Date 8/19/16 | |

IV. ASBESTOS (Generator completes IVa-f and Operator complete IVg-i)

| | | | |
|--|--|---|--|
| a. Operator's Name and Address: | | c. Responsible Agency Name and Address: | |
| b. Phone: | | d. Phone: | |
| e. Special Handling Instructions and Additional Information: | | | |
| f. <input type="checkbox"/> Friable <input type="checkbox"/> Non-Friable <input type="checkbox"/> Both % Friable % Non-Friable | | | |
| OPERATOR'S CERTIFICATION: I hereby declare that the contents of this consignment are fully and accurately described above by the proper shipping name and are classified, packaged, marked and labeled/placarded, and are in all respects in proper condition for transport according to applicable international and national governmental regulations. | | | |
| g. Operator's Name and Title (Print) | | i. Date | |
| h. Signature | | i. Date | |
| *Operator refers to the company which owns, leases, operates, controls, or supervises the facility being demolished or renovated, or the demolition or renovation operation or both | | | |

ITE

International Disposal Corp of Ca 408-262-1401
Milpitas, CA 95035

CUSTOMER

800184
R & B Equipment - Exempt Acct
2215 Dunn Road
Hayward, CA 94545-2205
Contract:51271614328
Generator:SUMMERHILL CONSTRUCTION COMPANY

| | | |
|----------------|------------------|---------------|
| SITE | TICKET # | CELL |
| Y1 | 1292751 | |
| WEIGHMASTER | | |
| Matti D. | | |
| DATE/TIME IN | 8/19/16 12:24 pm | DATE/TIME OUT |
| VEHICLE | ADT77 | CONTAINER |
| REFERENCE | JOB#1633 | |
| BILL OF LADING | 3157716 | |

| | | | |
|-----------------------|--------|------------|--------|
| SCALE IN GROSS WEIGHT | 66,920 | NET TONS | 17.85 |
| TARE OUT TARE WEIGHT | 31,220 | NET WEIGHT | 35,700 |

INBOUND
INVOICE

| QTY | UNIT | DESCRIPTION | RATE | EXTENSION | TAX | TOTAL |
|-------|------|---------------------------------|------|-----------|-----|-------|
| 20.00 | YD | Tracking QTY | | | | |
| 17.85 | tn | SW-CONT SOIL-ALT DAILY COVER | | | | |
| | | Origin:Fremont 100% | | | | |

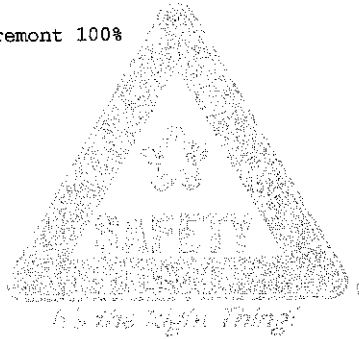

WEIGHMASTER CERTIFICATE - THIS IS TO CERTIFY that the following described commodity was weighed measured, or counted by a weighmaster, whose signature is on this certificate, who is a recognized authority of accuracy, as prescribed by Chapter 7 (commencing with Section 12700) of Division 5 of the California Business and Professions Code, administered by the Division of Measurement Standards of the California Department of Food & Agriculture.

The undersigned individual signing this document on behalf of Customer acknowledges that he or she has read and understands the terms and conditions on the reverse side and that he or she has the authority to sign this document on behalf of the customer.

| |
|------------|
| NET AMOUNT |
| TENDERED |
| CHANGE |
| CHECK# |

SIGNATURE

RS-F042UPR (07/12)



NON-HAZARDOUS SPECIAL WASTE & ASBESTOS MANIFEST

3157716

If waste is asbestos waste, complete Sections I, II, III and IV
If waste is **NOT** asbestos waste, complete Sections I, II and III

I. GENERATOR (Generator completes Ia-r)

| | | | | | | |
|--|--------------|--|--|-------------------|--------------------|----------------|
| a. Generator's US EPA ID Number N/A | | b. Manifest Document Number | | c. Page 1 of | | |
| d. Generator's Name and Location: Summerhill Construction Company 39155 & 39183 State Street Fremont, CA 94538 925 244-7100 | | | e. Generator's Mailing Address: Summerhill Construction Company 3000 Executive Parkway San Ramon, CA 94583 925 244-7100 | | | |
| f. Phone: | | | g. Phone: | | | |
| If owner of the generating facility differs from the generator, provide: | | | | | | |
| h. Owner's Name: | | | i. Owner's Phone No.: | | | |
| j. Waste Profile # | k. Exp. Date | l. Waste Shipping Name and Description | | m. Containers No. | n. Total Quantity | o. Unit Wt/Vol |
| 51271614328 | 8/17/2017 | Soil | | | | |
| GENERATOR'S CERTIFICATION: I hereby certify that the above named material is not a hazardous waste as defined by 40 CFR 261 or any applicable state law, has been properly described, classified and packaged, and is in proper condition for transportation according to applicable regulations; AND, if this waste is a treatment residue of a previously restricted hazardous waste subject to the Land Disposal Restrictions. I certify and warrant that the waste has been treated in accordance with the requirements of 40 CFR 268 and is no longer a hazardous waste as defined by 40 CFR 261. | | | | | | |
| p. Generator Authorized Agent Name (Print) BRIAN WRIGHT | | | q. Signature <i>[Signature]</i> | | r. Date 8-17-16 | |

II. TRANSPORTER (Generator completes IIa-b and Transporter completes IIc-e)

| | | |
|--|------------------------------------|--------------------|
| a. Transporter's Name and Address: ANSER DENISE 3335 PAGE ST REDWOOD CITY CA | | |
| b. Phone: 650 363-1111 | | |
| c. Driver Name (Print) Mona [Signature] | d. Signature <i>[Signature]</i> | e. Date 8-19-16 |

III. DESTINATION (Generator complete IIIa-c and Destination Site completes IIId-g)

| | | | |
|--|------------------------------------|--------------------|---|
| a. Disposal Facility and Site Address: Newby Island Landfill 1601 Dixon Landing Road Millitas, CA 95020 209 247 4288 | | c. US EPA Number | d. Discrepancy Indication Space: 1290751 |
| I hereby certify that the above named material has been accepted and to the best of my knowledge the foregoing is true and accurate. | | | |
| e. Name of Authorized Agent (Print) MRO | f. Signature <i>[Signature]</i> | g. Date 8/19/16 | |

IV. ASBESTOS (Generator completes IVa-f and Operator complete IVg-i)

| | | | |
|--|--|---|--|
| a. Operator's Name and Address: | | c. Responsible Agency Name and Address: | |
| b. Phone: | | d. Phone: | |
| e. Special Handling Instructions and Additional Information: | | | |
| f. <input type="checkbox"/> Friable <input type="checkbox"/> Non-Friable <input type="checkbox"/> Both % Friable % Non-Friable | | | |
| OPERATOR'S CERTIFICATION: I hereby declare that the contents of this consignment are fully and accurately described above by the proper shipping name and are classified, packaged, marked and labeled/placarded, and are in all respects in proper condition for transport according to applicable international and national governmental regulations. | | | |
| g. Operator's Name and Title (Print) | | i. Date | |
| h. Signature | | | |
| *Operator refers to the company which owns, leases, operates, controls, or supervises the facility being demolished or renovated, or the demolition or renovation operation or both | | | |

SITE
 International Disposal Corp of Ca 408-262-1401
 Milpitas, CA 95035
 CUSTOMER
 800184
 R & B Equipment - Exempt Acct
 2215 Dunn Road
 Hayward, CA 94545-2205
 Contract:51271614328
 Generator:SUMMERHILL CONSTRUCTION COMPANY

| | | |
|------------------|------------------|------|
| SITE | TICKET # | CELL |
| Y1 | 1292738 | |
| WEIGHMASTER | | |
| Matti D. | | |
| DATE/TIME IN | DATE/TIME OUT | |
| 8/19/16 12:11 pm | 8/19/16 12:11 pm | |
| VEHICLE | CONTAINER | |
| AMT509 | | |
| REFERENCE | | |
| JOB#1633 | | |
| BILL OF LADING | | |
| 3157717 | | |

SCALE IN GROSS WRTGHT 69,400 NET TONS 18.43 INBOUND
 TARE OUT TARE WEIGHT 32,540 NET WEIGHT 36,860 INVOICE

| QTY. | UNIT | DESCRIPTION | RATE | EXTENSION | TAX | TOTAL |
|-------|------|---------------------------------|------|-----------|-----|-------|
| 20.00 | YD | Tracking QTY | | | | |
| 18.43 | tn | SW-CONT SOIL-ALT DAILY COVER | | | | |
| | | Origin:Fremont 100% | | | | |

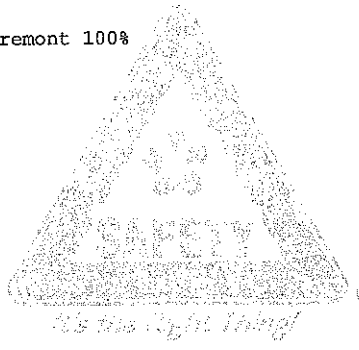

WEIGHMASTER CERTIFICATE - THIS IS TO CERTIFY that the following described commodity was weighed measured, or counted by a weighmaster, whose signature is on this certificate, who is a recognized authority of accuracy, as prescribed by Chapter7 (commencing with Section 12700) of Division 5 of the California Business and Professions Code, administered by the Division of Measurement Standards of the California Department of Food & Agriculture.

The undersigned individual signing this document on behalf of Customer acknowledges that he or she has read and understands the terms and conditions on the reverse side and that he or she has the authority to sign this document on behalf of the customer.

Angel

SIGNATURE

| |
|------------|
| NET AMOUNT |
| TENDERED |
| CHANGE |
| CHECK# |



NON-HAZARDOUS SPECIAL WASTE & ASBESTOS MANIFEST

3157717

If waste is asbestos waste, complete Sections I, II, III and IV
 If waste is **NOT** asbestos waste, complete Sections I, II and III

I. GENERATOR (Generator completes Ia-r)

| | | | | | | |
|--|--------------|--|--|---------------------------|-------------------|----------------|
| a. Generator's US EPA ID Number N/A | | b. Manifest Document Number | | c. Page 1 of | | |
| d. Generator's Name and Location: Summerhill Construction Company 39155 & 39183 State Street Fremont, CA 94538 925-244-7500 | | | e. Generator's Mailing Address: Summerhill Construction Company 3000 Executive Parkway San Ramon, CA 94583 925-244-7500 | | | |
| f. Phone: | | | g. Phone: | | | |
| If owner of the generating facility differs from the generator, provide: | | | | | | |
| h. Owner's Name: | | | i. Owner's Phone No.: | | | |
| j. Waste Profile # | k. Exp. Date | l. Waste Shipping Name and Description | | m. Containers No. Type | n. Total Quantity | o. Unit Wt/Vol |
| 51271014320 | 8/17/2017 | Soil | | | | |
| GENERATOR'S CERTIFICATION: I hereby certify that the above named material is not a hazardous waste as defined by 40 CFR 261 or any applicable state law, has been properly described, classified and packaged, and is in proper condition for transportation according to applicable regulations; AND, if this waste is a treatment residue of a previously restricted hazardous waste subject to the Land Disposal Restrictions. I certify and warrant that the waste has been treated in accordance with the requirements of 40 CFR 268 and is no longer a hazardous waste as defined by 40 CFR 261. | | | | | | |
| p. Generator Authorized Agent Name (Print) BRIAN WRIGHT | | | q. Signature | | r. Date | |

II. TRANSPORTER (Generator completes IIa-b and Transporter completes IIc-e)

| | | |
|--|--------------|--------------------|
| a. Transporter's Name and Address: A. MAREZ TRUCKING 415 N. DO A. Santa Clara Rd. | | |
| b. Phone: 408 690 5794 | | |
| c. Driver Name (Print) Daniel | d. Signature | e. Date 8-17-16 |

III. DESTINATION (Generator complete IIIa-c and Destination Site completes III d-g)

| | | | |
|--|--|---------------------|---|
| a. Disposal Facility and Site Address: Newby Island Landfill 1801 Dixon Landing Road Milpitas, CA 95035 925-244-7500 | | c. US EPA Number | d. Discrepancy Indication Space: 1272738 |
| I hereby certify that the above named material has been accepted and to the best of my knowledge the foregoing is true and accurate. | | | |
| e. Name of Authorized Agent (Print) N/A | | f. Signature N/A | g. Date 8/19/16 |

IV. ASBESTOS (Generator completes IVa-f and Operator complete IVg-i)

| | | | |
|--|--|---|--|
| a. Operator's Name and Address: | | c. Responsible Agency Name and Address: | |
| b. Phone: | | d. Phone: | |
| e. Special Handling Instructions and Additional Information: | | | |
| f. <input type="checkbox"/> Friable <input type="checkbox"/> Non-Friable <input type="checkbox"/> Both % Friable % Non-Friable | | | |
| OPERATOR'S CERTIFICATION: I hereby declare that the contents of this consignment are fully and accurately described above by the proper shipping name and are classified, packaged, marked and labeled/placarded, and are in all respects in proper condition for transport according to applicable international and national governmental regulations. | | | |
| g. Operator's Name and Title (Print) | | h. Signature | |
| | | i. Date | |
| *Operator refers to the company which owns, leases, operates, controls, or supervises the facility being demolished or renovated, or the demolition or renovation operation or both | | | |

-Milpitas, CA 95035

CUSTOMER 800184
 R & B Equipment - Exempt Acct
 2215 Dunn Road
 Hayward, CA 94545-2205
 Contract: 51271614328
 Generator: SUMMERHILL CONSTRUCTION COMPANY

| | |
|-------------------------------|--------------------------------|
| WEIGHMASTER Jose L. | |
| DATE/TIME IN 8/19/16 11:44 am | DATE/TIME OUT 8/19/16 11:44 am |
| VEHICLE TT-99 | CONTAINER |
| REFERENCE JOB#1633 | |
| BILL OF LADING 3157718 | |

| | | | | |
|-----------------------|--------|------------|--------|---------|
| SCALE IN GROSS WEIGHT | 66,460 | NET TONS | 17.91 | INBOUND |
| TARE OUT TARE WEIGHT | 30,640 | NET WEIGHT | 35,820 | INVOICE |

| QTY | UNIT | DESCRIPTION | RATE | EXTENSION | TAX | TOTAL |
|-------|------|--|------|-----------|-----|-------|
| 20.00 | YD | Tracking QTY | | | | |
| 17.91 | tn | SW-CONT SOIL-ALT DAILY Origin:Fremont 100% COVER | | | | |

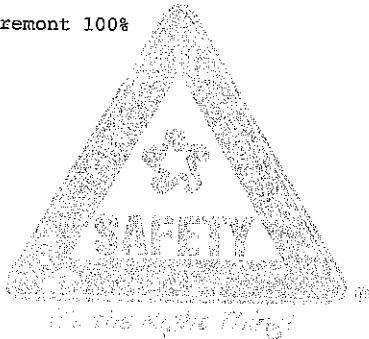

WEIGHMASTER CERTIFICATE - THIS IS TO CERTIFY that the following described commodity was weighed measured, or counted by a weighmaster, whose signature is on this certificate, who is a recognized authority of accuracy, as prescribed by Chapter 7 (commencing with Section 12700) of Division 5 of the California Business and Professions Code, administered by the Division of Measurement Standards of the California Department of Food & Agriculture.

The undersigned individual signing this document on behalf of Customer acknowledges that he or she has read and understands the terms and conditions on the reverse side and that he or she has the authority to sign this document on behalf of the customer.

| |
|------------|
| NET AMOUNT |
| TENDERED |
| CHANGE |
| CHECK# |

SIGNATURE _____

3-F042UPR (07/12)



NON-HAZARDOUS SPECIAL WASTE & ASBESTOS MANIFEST

3157718

If waste is asbestos waste, complete Sections I, II, III and IV
If waste is **NOT** asbestos waste, complete Sections I, II and III

I. GENERATOR (Generator completes Ia-r)

| | | | | | | |
|--|--------------|--|--|-------------------|-------------------|----------------|
| a. Generator's US EPA ID Number N/A | | b. Manifest Document Number | | c. Page 1 of | | |
| d. Generator's Name and Location: Summerhill Construction Company 39155 & 39183 State Street Fremont, CA 94538 925-244-7500 | | | e. Generator's Mailing Address: Summerhill Construction Company 3000 Executive Parkway San Ramon, CA 94583 925-244-7500 | | | |
| f. Phone: | | | g. Phone: | | | |
| If owner of the generating facility differs from the generator, provide: | | | | | | |
| h. Owner's Name: | | | i. Owner's Phone No.: | | | |
| j. Waste Profile # | k. Exp. Date | l. Waste Shipping Name and Description | | m. Containers No. | n. Total Quantity | o. Unit Wt/Vol |
| 51271614320 | 3/17/2017 | Soil | | | | |
| GENERATOR'S CERTIFICATION: I hereby certify that the above named material is not a hazardous waste as defined by 40 CFR 261 or any applicable state law, has been properly described, classified and packaged, and is in proper condition for transportation according to applicable regulations; AND, if this waste is a treatment residue of a previously restricted hazardous waste subject to the Land Disposal Restrictions. I certify and warrant that the waste has been treated in accordance with the requirements of 40 CFR 268 and is no longer a hazardous waste as defined by 40 CFR 261. | | | | | | |
| p. Generator Authorized Agent Name (Print) BRIAN WRIGHT | | | q. Signature | | r. Date | |

II. TRANSPORTER (Generator completes IIa-b and Transporter completes IIc-e)

| | | |
|--|--------------|---------|
| a. Transporter's Name and Address: CAA ALB | | |
| b. Phone: | | |
| c. Driver Name (Print) Michael | d. Signature | e. Date |

III. DESTINATION (Generator complete IIIa-c and Destination Site completes IIId-g)

| | | | |
|--|--|---------------------------------|--|
| a. Disposal Facility and Site Address: Newby Island Landfill 1801 Dixon Landing Road Milpitas, CA 95036 | | c. US EPA Number 245 682 528 | d. Discrepancy Indication Space: 192717 |
| I hereby certify that the above named material has been accepted and to the best of my knowledge the foregoing is true and accurate. | | | |
| e. Name of Authorized Agent (Print) | | f. Signature | g. Date |

IV. ASBESTOS (Generator completes IVa-f and Operator complete IVg-i)

| | | | |
|--|--|---|--|
| a. Operator's Name and Address: | | c. Responsible Agency Name and Address: | |
| b. Phone: | | d. Phone: | |
| e. Special Handling Instructions and Additional Information: | | | |
| f. <input type="checkbox"/> Friable <input type="checkbox"/> Non-Friable <input type="checkbox"/> Both % Friable % Non-Friable | | | |
| OPERATOR'S CERTIFICATION: I hereby declare that the contents of this consignment are fully and accurately described above by the proper shipping name and are classified, packaged, marked and labeled/placarded, and are in all respects in proper condition for transport according to applicable international and national governmental regulations. | | | |
| g. Operator's Name and Title (Print) | | h. Signature | |
| | | i. Date | |
| *Operator refers to the company which owns, leases, operates, controls, or supervises the facility being demolished or renovated, or the demolition or renovation operation or both | | | |

NOTE
 International Disposal Corp of Ca 408-262-1401
 Milpitas, CA 95035
 CUSTOMER
 800184
 R & B Equipment - Exempt Acct
 2215 Dunn Road
 Hayward, CA 94545-2205
 Contract:51271614328
 Generator:SUMMERHILL CONSTRUCTION COMPANY

| | | |
|----------------|------------------|---------------|
| SITE | TICKET # | CELL |
| V1 | 1292714 | |
| WEIGHMASTER | | |
| DATE/TIME IN | Jose L. | DATE/TIME OUT |
| VEHICLE | 8/19/16 11:39 am | CONTAINER |
| REFERENCE | AMT50 | |
| | JOB#1633 | |
| BILL OF LADING | 3157719 | |

SCALE IN GROSS WEIGHT 69,420 NET TONS 18.21 INBOUND
 TARE OUT TARE WEIGHT 33,000 NET WEIGHT 36,420 INVOICE

| QTY. | UNIT | DESCRIPTION | RATE | EXTENSION | TAX | TOTAL |
|-------|------|---------------------------------|------|-----------|-----|-------|
| 20.00 | YD | Tracking QTY | | | | |
| 18.21 | tn | SW-CONT SOIL-ALT DAILY COVER | | | | |
| | | Origin:Fremont 100% | | | | |

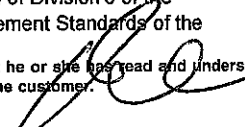

WEIGHMASTER CERTIFICATE - THIS IS TO CERTIFY that the following described commodity was weighed measured, or counted by a weighmaster, whose signature is on this certificate, who is a recognized authority of accuracy, as prescribed by Chapter 7 (commencing with Section 12700) of Division 5 of the California Business and Professions Code, administered by the Division of Measurement Standards of the California Department of Food & Agriculture.
 The undersigned individual signing this document on behalf of Customer acknowledges that he or she has read and understands the terms and conditions on the reverse side and that he or she has the authority to sign this document on behalf of the customer.

SIGNATURE 

| |
|------------|
| NET AMOUNT |
| TENDERED |
| CHANGE |
| CHECK# |

RS-F042UPR (07/12)



NON-HAZARDOUS SPECIAL WASTE & ASBESTOS MANIFEST

3157719

If waste is asbestos waste, complete Sections I, II, III and IV
 If waste is **NOT** asbestos waste, complete Sections I, II and III

I. GENERATOR (Generator completes Ia-r)

| | | | | | |
|--|--------------|--|---|-------------------|-------------------|
| a. Generator's US EPA ID Number N/A | | b. Manifest Document Number | | c. Page 1 of | |
| d. Generator's Name and Location: Sumner Hill Construction Company 39185 & 39183 State Street Fremont, CA 94539 510 244 7800 | | | e. Generator's Mailing Address: Sumner Hill Construction Company 3000 Executive Parkway San Ramon, CA 94583 925 244 7800 | | |
| f. Phone: | | | g. Phone: | | |
| If owner of the generating facility differs from the generator, provide: | | | | | |
| h. Owner's Name: | | | i. Owner's Phone No.: | | |
| j. Waste Profile # | k. Exp. Date | l. Waste Shipping Name and Description | | m. Containers No. | n. Total Quantity |
| | | | | Type | o. Unit Wt/Vol |
| 512719145300 | 01/2011 | WG | | | |
| GENERATOR'S CERTIFICATION: I hereby certify that the above named material is not a hazardous waste as defined by 40 CFR 261 or any applicable state law, has been properly described, classified and packaged, and is in proper condition for transportation according to applicable regulations; AND, if this waste is a treatment residue of a previously restricted hazardous waste subject to the Land Disposal Restrictions. I certify and warrant that the waste has been treated in accordance with the requirements of 40 CFR 268 and is no longer a hazardous waste as defined by 40 CFR 261. | | | | | |
| p. Generator Authorized Agent Name (Print) Brian J. ... | | | q. Signature | | r. Date |

II. TRANSPORTER (Generator completes IIa-b and Transporter completes IIc-e)

| | | |
|---|--------------|------------------------|
| a. Transporter's Name and Address: Romco Co. 1667133 | | |
| b. Phone: | | |
| c. Driver Name (Print) Romco Co. | d. Signature | e. Date Aug 17 2011 |

III. DESTINATION (Generator complete IIIa-c and Destination Site completes IIId-g)

| | | | |
|--|--|------------------|---|
| a. Disposal Facility and Site Address: Newby Island Landfill 1801 Dixon Landing Road Millsboro, CA 95036 925 509 4200 | | c. US EPA Number | d. Discrepancy Indication Space: 1292216 |
| I hereby certify that the above named material has been accepted and to the best of my knowledge the foregoing is true and accurate. | | | |
| e. Name of Authorized Agent (Print) | | f. Signature | g. Date |

IV. ASBESTOS (Generator completes IVa-f and Operator complete IVg-i)

| | | | |
|--|--|---|--|
| a. Operator's Name and Address: | | c. Responsible Agency Name and Address: | |
| b. Phone: | | d. Phone: | |
| e. Special Handling Instructions and Additional Information: | | | |
| f. <input type="checkbox"/> Friable <input type="checkbox"/> Non-Friable <input type="checkbox"/> Both % Friable % Non-Friable | | | |
| OPERATOR'S CERTIFICATION: I hereby declare that the contents of this consignment are fully and accurately described above by the proper shipping name and are classified, packaged, marked and labeled/placarded, and are in all respects in proper condition for transport according to applicable international and national governmental regulations. | | | |
| g. Operator's Name and Title (Print) | | h. Signature | |
| | | i. Date | |
| *Operator refers to the company which owns, leases, operates, controls, or supervises the facility being demolished or renovated, or the demolition or renovation operation or both | | | |

ITE International Disposal Corp of Ca 408-262-1401
 -Milpitas, CA 95035

CUSTOMER 800184
 R & B Equipment - Exempt Acct
 2215 Dunn Road
 Hayward, CA 94545-2205
 Contract:51271614328
 Generator:SUMMERHILL CONSTRUCTION COMPANY

| | | |
|-------------------------------|--------------------------------|------|
| SITE Y1 | TICKET # 1292700 | CELL |
| WEIGHMASTER Jose L. | | |
| DATE/TIME IN 8/19/16 11:20 am | DATE/TIME OUT 8/19/16 11:20 am | |
| VEHICLE CABRERA65 | CONTAINER | |
| REFERENCE JOB#1633 | | |
| BILL OF LADING 3157720 | | |

| | | | | |
|-----------------------|--------|------------|--------|---------|
| SCALE IN GROSS WEIGHT | 64,520 | NET TONS | 16.58 | INBOUND |
| TARE OUT TARE WEIGHT | 31,360 | NET WEIGHT | 33,160 | INVOICE |

| QTY | UNIT | DESCRIPTION | RATE | EXTENSION | TAX | TOTAL |
|-------|------|--|------|-----------|-----|-------|
| 20.00 | YD | Tracking QTY | | | | |
| 16.58 | tn | SW-CONT SOIL-ALT DAILY Origin:Fremont 100% COVER | | | | |

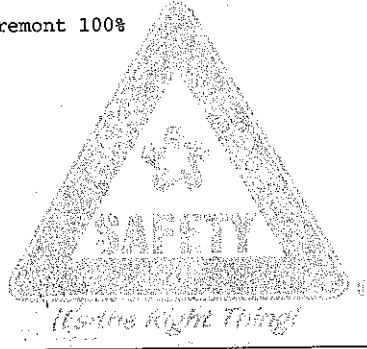

WEIGHMASTER CERTIFICATE - THIS IS TO CERTIFY that the following described commodity was weighed measured, or counted by a weighmaster, whose signature is on this certificate, who is a recognized authority of accuracy, as prescribed by Chapter 7 (commencing with Section 12700) of Division 5 of the California Business and Professions Code, administered by the Division of Measurement Standards of the California Department of Food & Agriculture.

The undersigned individual signing this document on behalf of Customer acknowledges that he or she has read and understands the terms and conditions on the reverse side and that he or she has the authority to sign this document on behalf of the customer.

| |
|------------|
| NET AMOUNT |
| TENDERED |
| CHANGE |
| CHECK# |

RS-F042UPR (07/12)

SIGNATURE _____



NON-HAZARDOUS SPECIAL WASTE & ASBESTOS MANIFEST

3157720

If waste is asbestos waste, complete Sections I, II, III and IV
 If waste is **NOT** asbestos waste, complete Sections I, II and III

I. GENERATOR (Generator completes Ia-r)

| | | | | | |
|--|--------------|--|--|-------------------|-------------------|
| a. Generator's US EPA ID Number N/A | | b. Manifest Document Number | | c. Page 1 of | |
| d. Generator's Name and Location: Summerhill Construction Company 39185 & 39183 State Street Fremont, CA 94538 925-244-7500 | | | e. Generator's Mailing Address: Summerhill Construction Company 3000 Executive Parkway San Ramon, CA 94583 925-244-7500 | | |
| f. Phone: | | | g. Phone: | | |
| If owner of the generating facility differs from the generator, provide: | | | | | |
| h. Owner's Name: | | | i. Owner's Phone No.: | | |
| j. Waste Profile # | k. Exp. Date | l. Waste Shipping Name and Description | | m. Containers No. | n. Total Quantity |
| | | | | Type | o. Unit Wt/Vol |
| 61271614328 | 8/17/2017 | Soil | | | |
| GENERATOR'S CERTIFICATION: I hereby certify that the above named material is not a hazardous waste as defined by 40 CFR 261 or any applicable state law, has been properly described, classified and packaged, and is in proper condition for transportation according to applicable regulations; AND, if this waste is a treatment residue of a previously restricted hazardous waste subject to the Land Disposal Restrictions. I certify and warrant that the waste has been treated in accordance with the requirements of 40 CFR 268 and is no longer a hazardous waste as defined by 40 CFR 261. | | | | | |
| p. Generator Authorized Agent Name (Print) BRIAN WRIGHT | | | q. Signature | | r. Date |

II. TRANSPORTER (Generator completes IIa-b and Transporter completes IIc-e)

| | | |
|--|--------------|---------|
| a. Transporter's Name and Address: Coburn Truck | | |
| b. Phone: | | |
| c. Driver Name (Print) | d. Signature | e. Date |

III. DESTINATION (Generator complete IIIa-c and Destination Site completes IIId-g)

| | | | |
|--|--------------|------------------|---|
| a. Disposal Facility and Site Address: Newby Island Landfill 1601 Dixon Landing Road Milpitas, CA 95035 708-612-4012 | | c. US EPA Number | d. Discrepancy Indication Space: 1292700 |
| I hereby certify that the above named material has been accepted and to the best of my knowledge the foregoing is true and accurate. | | | |
| e. Name of Authorized Agent (Print) | f. Signature | g. Date | |

IV. ASBESTOS (Generator completes IVa-f and Operator complete IVg-i)

| | | | |
|---|--|---|--|
| a. Operator's Name and Address: | | c. Responsible Agency Name and Address: | |
| b. Phone: | | d. Phone: | |
| e. Special Handling Instructions and Additional Information: | | | |
| f. <input type="checkbox"/> Friable <input type="checkbox"/> Non-Friable <input type="checkbox"/> Both % Friable % Non-Friable | | | |
| OPERATOR'S CERTIFICATION: I hereby declare that the contents of this shipment are fully and accurately described above by the proper shipping name and are classified, packaged, marked and labeled/placarded, and are in all respects in proper condition for transport according to applicable international and national governmental regulations. | | | |
| g. Operator's Name and Title (Print) | | h. Signature | |
| | | i. Date | |
| *Operator refers to the company which owns, leases, operates, controls, or supervises the facility being demolished or renovated, or the demolition or renovation operation or both | | | |

International Disposal Corp of Ca 408-262-1401
 Milpitas, CA 95035

CUSTOMER
 800184
 R & B Equipment - Exempt Acct
 2215 Dunn Road
 Hayward, CA 94545-2205
 Contract:51271614328
 Generator:SUMMERHILL CONSTRUCTION COMPANY

| | | |
|----------------|------------------|---------------|
| SITE | TICKET # | CELL |
| Y1 | 1292696 | |
| WEIGHMASTER | | |
| DATE/TIME IN | Jose L. | DATE/TIME OUT |
| VEHICLE | 8/19/16 11:16 am | CONTAINER |
| REFERENCE | AMT93 | |
| BILL OF LADING | JOB#1633 | |
| | 3157721 | |

SCALE IN GROSS WEIGHT 67,880 NET TONS 18.48 INBOUND
 TARE OUT TARE WEIGHT 30,920 NET WEIGHT 36,960 INVOICE

| QTY. | UNIT | DESCRIPTION | RATE | EXTENSION | TAX | TOTAL |
|-------|------|---------------------------------|------|-----------|-----|-------|
| 20.00 | YD | Tracking QTY | | | | |
| 18.48 | tn | SW-CONT SOIL-ALT DAILY COVER | | | | |
| | | Origin:Fremont 100% | | | | |



WEIGHMASTER CERTIFICATE - THIS IS TO CERTIFY that the following described commodity was weighed measured, or counted by a weighmaster, whose signature is on this certificate, who is a recognized authority of accuracy, as prescribed by Chapter 7 (commencing with Section 12700) of Division 5 of the California Business and Professions Code, administered by the Division of Measurement Standards of the California Department of Food & Agriculture.

The undersigned individual signing this document on behalf of Customer acknowledges that he or she has read and understands the terms and conditions on the reverse side and that he or she has the authority to sign this document on behalf of the customer.

| |
|------------|
| NET AMOUNT |
| TENDERED |
| CHANGE |
| CHECK# |

SIGNATURE _____

S-F042UPR (07/12)



NON-HAZARDOUS SPECIAL WASTE & ASBESTOS MANIFEST

3157721

If waste is asbestos waste, complete Sections I, II, III and IV
If waste is **NOT** asbestos waste, complete Sections I, II and III

I. GENERATOR (Generator completes la-r)

| | | | | | |
|---|--------------|--|---|-------------------|-------------------|
| a. Generator's US EPA ID Number N/A | | b. Manifest Document Number | | c. Page 1 of | |
| d. Generator's Name and Location: Summerhill Construction Company 30165 & 30183 State Street Fremont, CA 94535 | | | e. Generator's Mailing Address: Summerhill Construction Company 3000 Executive Parkway San Ramon, CA 94583 | | |
| f. Phone: 925-244-7500 | | | g. Phone: 925-244-7500 | | |
| If owner of the generating facility differs from the generator, provide: | | | | | |
| h. Owner's Name: | | | i. Owner's Phone No.: | | |
| j. Waste Profile # | k. Exp. Date | l. Waste Shipping Name and Description | | m. Containers No. | n. Total Quantity |
| | | | | Type | o. Unit Wt/Vol |
| 51271614329 | 8/17/2017 | Soil | | | |

GENERATOR'S CERTIFICATION: I hereby certify that the above named material is not a hazardous waste as defined by 40 CFR 261 or any applicable state law, has been properly described, classified and packaged, and is in proper condition for transportation according to applicable regulations; AND, if this waste is a treatment residue of a previously restricted hazardous waste subject to the Land Disposal Restrictions. I certify and warrant that the waste has been treated in accordance with the requirements of 40 CFR 268 and is no longer a hazardous waste as defined by 40 CFR 261.

| | | | |
|--|--|--------------|---------------------|
| p. Generator Authorized Agent Name (Print) BRIAN WRIGHT | | q. Signature | r. Date 08/19/16 |
|--|--|--------------|---------------------|

II. TRANSPORTER (Generator completes IIa-b and Transporter completes IIc-e)

| | | | | | |
|--|--|--------------|------------------------------|--|--|
| a. Transporter's Name and Address: Haver Trucking | | | 7-117 | | |
| b. Phone: 408 690 5794 | | | 2763 Moorpark Dr San Jose CA | | |
| c. Driver Name (Print) Eduardo P Aguilar | | d. Signature | e. Date 08/19/16 | | |

III. DESTINATION (Generator complete IIIa-c and Destination Site completes III d-g)

| | | | |
|--|--|-------------------------------|---|
| a. Disposal Facility and Site Address: Newby Island Landfill 1801 Dixon Landing Blvd Milpitas CA 95035 | | c. US EPA Number 201402428 | d. Discrepancy Indication Space: 1292596 |
| I hereby certify that the above named material has been accepted and to the best of my knowledge the foregoing is true and accurate. | | | |
| e. Name of Authorized Agent (Print) | | f. Signature | g. Date |

IV. ASBESTOS (Generator completes IVa-f and Operator complete IVg-i)

| | | | |
|--|--|---|---------|
| a. Operator's Name and Address: | | c. Responsible Agency Name and Address: | |
| b. Phone: | | d. Phone: | |
| e. Special Handling Instructions and Additional Information: | | | |
| f. <input type="checkbox"/> Friable <input type="checkbox"/> Non-Friable <input type="checkbox"/> Both % Friable % Non-Friable | | | |
| OPERATOR'S CERTIFICATION: I hereby declare that the contents of this consignment are fully and accurately described above by the proper shipping name and are classified, packaged, marked and labeled/placarded, and are in all respects in proper condition for transport according to applicable international and national governmental regulations. | | | |
| g. Operator's Name and Title (Print) | | h. Signature | i. Date |

*Operator refers to the company which owns, leases, operates, controls, or supervises the facility being demolished or renovated, or the demolition or renovation operation or both

International Disposal Corp of Ca 408-262-1401
 Milpitas, CA 95035

CUSTOMER
 800184
 R & B Equipment - Exempt Acct
 2215 Dunn Road
 Hayward, CA 94545-2205
 Contract:51271614328
 Generator:SUMMERHILL CONSTRUCTION COMPANY

| | | |
|----------------|------------------|------------------|
| SITE | TICKET # | CELL |
| V1 | 1292692 | |
| WEIGHMASTER | | |
| DATE/TIME IN | Matti D. | DATE/TIME OUT |
| VEHICLE | 8/19/16 11:10 am | CONTAINER |
| REFERENCE | AMT66 | 8/19/16 11:10 am |
| BILL OF LADING | JOB#1633 | |
| | 3157722 | |

SCALE IN GROSS WEIGHT 70,820 NET TONS 18.78
 TARE OUT TARE WEIGHT 33,260 NET WEIGHT 37,560

INBOUND
 INVOICE

| QTY. | UNIT | DESCRIPTION | RATE | EXTENSION | TAX | TOTAL |
|-------|------|---------------------------------|------|-----------|-----|-------|
| 20.00 | YD | Tracking QTY | | | | |
| 18.78 | tn | SW-CONT SOIL-ALT DAILY COVER | | | | |
| | | Origin:Fremont 100% | | | | |

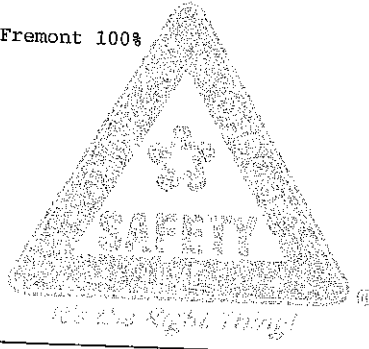

WEIGHMASTER CERTIFICATE - THIS IS TO CERTIFY that the following described commodity was weighed measured, or counted by a weighmaster, whose signature is on this certificate, who is a recognized authority of accuracy, as prescribed by Chapter 7 (commencing with Section 12700) of Division 5 of the California Business and Professions Code, administered by the Division of Measurement Standards of the California Department of Food & Agriculture.
 The undersigned individual signing this document on behalf of Customer acknowledges that he or she has read and understands the terms and conditions on the reverse side and that he or she has the authority to sign this document on behalf of the customer.

| |
|------------|
| NET AMOUNT |
| TENDERED |
| CHANGE |
| CHECK# |

SIGNATURE 

F042UPR (07/12)



NON-HAZARDOUS SPECIAL WASTE & ASBESTOS MANIFEST

3157722

If waste is asbestos waste, complete Sections I, II, III and IV
 If waste is **NOT** asbestos waste, complete Sections I, II and III

I. GENERATOR (Generator completes Ia-r)

| | | | | | | |
|--|--------------|--|---|-------------------|----------------------|----------------|
| a. Generator's US EPA ID Number N/A | | b. Manifest Document Number | | c. Page 1 of | | |
| d. Generator's Name and Location: Summerhill Construction Company 39155 & 39183 State Street Fremont, CA 94538 | | | e. Generator's Mailing Address: Summerhill Construction Company 3000 Executive Parkway San Ramon, CA 94583 | | | |
| f. Phone: 925-244-7500 | | | g. Phone: 925-244-7500 | | | |
| If owner of the generating facility differs from the generator, provide: | | | | | | |
| h. Owner's Name: | | | i. Owner's Phone No.: | | | |
| j. Waste Profile # | k. Exp. Date | l. Waste Shipping Name and Description | | m. Containers No. | n. Total Quantity | o. Unit Wt/Vol |
| 51271614328 | 3/17/2017 | Soil | | | | |
| GENERATOR'S CERTIFICATION: I hereby certify that the above named material is not a hazardous waste as defined by 40 CFR 261 or any applicable state law, has been properly described, classified and packaged, and is in proper condition for transportation according to applicable regulations; AND, if this waste is a treatment residue of a previously restricted hazardous waste subject to the Land Disposal Restrictions. I certify and warrant that the waste has been treated in accordance with the requirements of 40 CFR 268 and is no longer a hazardous waste as defined by 40 CFR 261. | | | | | | |
| p. Generator Authorized Agent Name (Print) BRIAN WAUGH | | | q. Signature <i>[Signature]</i> | | r. Date 2-15-2016 | |

II. TRANSPORTER (Generator completes IIa-b and Transporter completes IIc-e)

| | | |
|---|------------------------------------|----------------------|
| a. Transporter's Name and Address: ARMARIS TRUCKING INC. 1500 CHERRYWOOD DR. SUITE 200 MILPITAS, CA 95035 | | |
| b. Phone: 408-210-0000 | | |
| c. Driver Name (Print) Alfonso Naranjo | d. Signature <i>[Signature]</i> | e. Date 2-19-2016 |

III. DESTINATION (Generator complete IIIa-c and Destination Site completes III d-g)

| | | | |
|--|--|------------------------------------|---|
| a. Disposal Facility and Site Address: Newby Island Landfill 1601 Dixon Landing Road Milpitas, CA 95035 | | b. US EPA Number 705-960-4291 | c. Discrepancy Indication Space: 1290692 |
| I hereby certify that the above named material has been accepted and to the best of my knowledge the foregoing is true and accurate. | | | |
| e. Name of Authorized Agent (Print) MVO | | f. Signature <i>[Signature]</i> | g. Date 2/19/16 |

IV. ASBESTOS (Generator completes IVa-f and Operator complete IVg-i)

| | | | |
|--|--|---|--|
| a. Operator's Name and Address: | | c. Responsible Agency Name and Address: | |
| b. Phone: | | d. Phone: | |
| e. Special Handling Instructions and Additional Information: | | | |
| f. <input type="checkbox"/> Friable <input type="checkbox"/> Non-Friable <input type="checkbox"/> Both % Friable % Non-Friable | | | |
| OPERATOR'S CERTIFICATION: I hereby declare that the contents of this consignment are fully and accurately described above by the proper shipping name and are classified, packaged, marked and labeled/placarded, and are in all respects in proper condition for transport according to applicable international and national governmental regulations. | | | |
| g. Operator's Name and Title (Print) Alfonso Naranjo | | h. Signature <i>[Signature]</i> | |
| | | i. Date 2-19-2016 | |
| *Operator refers to the company which owns, leases, operates, controls, or supervises the facility being demolished or renovated, or the demolition or renovation operation or both | | | |

ITE
 International Disposal Corp of Ca 408-262-1401
 Milpitas, CA 95035
CUSTOMER
 800184
 R & B Equipment - Exempt Acct
 2215 Dunn Road
 Hayward, CA 94545-2205
 Contract:51271614328
 Generator:SUMMERHILL CONSTRUCTION COMPANY

| | | |
|---|--|-------------|
| SITE YJ | TICKET # 1292693 | CELL |
| WEIGHMASTER Humberto P. | | |
| DATE/TIME IN 8/19/16 11:11 am | DATE/TIME OUT 8/19/16 11:11 am | |
| VEHICLE AMT1079 | CONTAINER | |
| REFERENCE | | |
| BILL OF LADING 3157723 | | |

SCALE IN GROSS WEIGHT 66,780 NET TONS 17.19
 TARE OUT TARE WEIGHT 32,400 NET WEIGHT 34,380

INBOUND
 INVOICE

| QTY | UNIT | DESCRIPTION | RATE | EXTENSION | TAX | TOTAL |
|-------|------|---------------------------------|------|-----------|-----|-------|
| 20.00 | YD | Tracking QTY | | | | |
| 17.19 | tn | SW-CONT SOIL-ALT DAILY COVER | | | | |
| | | Origin:Fremont 100% | | | | |

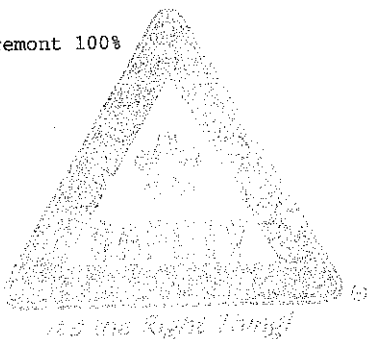

WEIGHMASTER CERTIFICATE - THIS IS TO CERTIFY that the following described commodity was weighed measured, or counted by a weighmaster, whose signature is on this certificate, who is a recognized authority of accuracy, as prescribed by Chapter 7 (commencing with Section 12700) of Division 5 of the California Business and Professions Code, administered by the Division of Measurement Standards of the California Department of Food & Agriculture.
 The undersigned individual signing this document on behalf of Customer acknowledges that he or she has read and understands the terms and conditions on the reverse side and that he or she has the authority to sign this document on behalf of the customer.

[Handwritten Signature]

SIGNATURE

| |
|-------------------|
| NET AMOUNT |
| TENDERED |
| CHANGE |
| CHECK# |



NON-HAZARDOUS SPECIAL WASTE & ASBESTOS MANIFEST

3157723

If waste is asbestos waste, complete Sections I, II, III and IV.
 If waste is **NOT** asbestos waste, complete Sections I, II and III

I. GENERATOR (Generator completes Ia-r)

| a. Generator's US EPA ID Number N/A | | b. Manifest Document Number | | c. Page 1 of | | |
|---|--------------|--|---|--------------|-------------------|----------------|
| d. Generator's Name and Location: Summerhill Construction Company 39155 & 39183 State Street Fremont, CA 94538 | | | e. Generator's Mailing Address: Summerhill Construction Company 3000 Executive Parkway San Ramon, CA 94583 | | | |
| f. Phone: 025 244 7500 | | g. Phone: 025 244 7500 | | | | |
| If owner of the generating facility differs from the generator, provide: | | | | | | |
| h. Owner's Name: | | | i. Owner's Phone No.: | | | |
| j. Waste Profile # | k. Exp. Date | l. Waste Shipping Name and Description | m. Containers | | n. Total Quantity | o. Unit Wt/Vol |
| | | | No. | Type | | |
| 51271014320 | 8/17/2017 | Soil | | | | |
| | | | | | | |
| | | | | | | |

GENERATOR'S CERTIFICATION: I hereby certify that the above named material is not a hazardous waste as defined by 40 CFR 261 or any applicable state law, has been properly described, classified and packaged, and is in proper condition for transportation according to applicable regulations; AND, if this waste is a treatment residue of a previously restricted hazardous waste subject to the Land Disposal Restrictions. I certify and warrant that the waste has been treated in accordance with the requirements of 40 CFR 268 and is no longer a hazardous waste as defined by 40 CFR 261.

| | | | | | |
|---|--|--------------|--|--------------------|--|
| p. Generator Authorized Agent Name (Print) BRIAN WEIGITT | | q. Signature | | r. Date 8/17/17 | |
|---|--|--------------|--|--------------------|--|

II. TRANSPORTER (Generator completes IIa-b and Transporter completes IIc-e)

| | | | | | |
|--|--|--------------|--|--------------------|--|
| a. Transporter's Name and Address: A. MARRIS 1243 P... San Jose, CA | | | | | |
| b. Phone: | | | | | |
| c. Driver Name (Print) Ken... | | d. Signature | | e. Date 8/17/17 | |

III. DESTINATION (Generator complete IIIa-c and Destination Site completes III d-g)

| | | | | | |
|--|--|---------------------------------|--|--|--|
| a. Disposal Facility and Site Address: Newby Island Landfill 1601 Dixon Landing Road Milpitas, CA 95035 | | c. US EPA Number 840124-0200 | | d. Discrepancy Indication Space: 292692 | |
| I hereby certify that the above named material has been accepted and to the best of my knowledge the foregoing is true and accurate. | | | | | |
| e. Name of Authorized Agent (Print) | | f. Signature | | g. Date | |

IV. ASBESTOS (Generator completes IVa-f and Operator complete IVg-i)

| | | | | | |
|--|--|--------------|---|---------|--|
| a. Operator's Name and Address: | | | c. Responsible Agency Name and Address: | | |
| b. Phone: | | | d. Phone: | | |
| e. Special Handling Instructions and Additional Information: | | | | | |
| f. <input type="checkbox"/> Friable <input type="checkbox"/> Non-Friable <input type="checkbox"/> Both % Friable % Non-Friable | | | | | |
| OPERATOR'S CERTIFICATION: I hereby declare that the contents of this consignment are fully and accurately described above by the proper shipping name and are classified, packaged, marked and labeled/placarded, and are in all respects in proper condition for transport according to applicable international and national governmental regulations. | | | | | |
| g. Operator's Name and Title (Print) | | h. Signature | | i. Date | |
| *Operator refers to the company which owns, leases, operates, controls, or supervises the facility being demolished or renovated, or the demolition or renovation operation or both | | | | | |

SITE
 International Disposal Corp of Ca 408-262-1401
 Milpitas, CA 95035
 CUSTOMER
 800184
 R & B Equipment - Exempt Acct
 2215 Dunn Road
 Hayward, CA 94545-2205
 Contract: 51271614328
 Generator: SUMMERHILL CONSTRUCTION COMPANY

| | | |
|----------------|------------------|-------------------------|
| SITE | TICKET # | CELL |
| WEIGHMASTER | 1292686 | |
| DATE/TIME IN | Matti D. | DATE/TIME OUT |
| VEHICLE | 8/19/16 11:05 am | CONTAINER 9/16 11:05 am |
| REFERENCE | MOT7 | |
| BILL OF LADING | JOB #1633 | |
| | 3157724 | |

| QTY | UNIT | DESCRIPTION | RATE | EXTENSION | TAX | TOTAL |
|-------|------|---------------------------------|------|-----------|-----|-------|
| 20.00 | YD | Tracking QTY | | | | |
| 17.19 | tn | SW-CONT SOIL-ALT DAILY COVER | | | | |
| | | Origin: Fremont 100% | | | | |

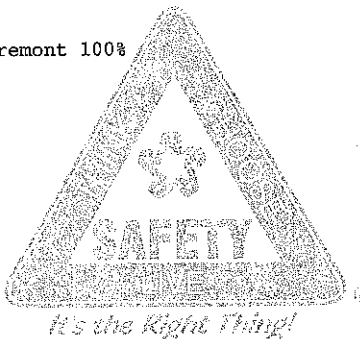

INBOUND
INVOICE

WEIGHMASTER CERTIFICATE - THIS IS TO CERTIFY that the following described commodity was weighed measured, or counted by a weighmaster, whose signature is on this certificate, who is a recognized authority of accuracy, as prescribed by Chapter 7 (commencing with Section 12700) of Division 5 of the California Business and Professions Code, administered by the Division of Measurement Standards of the California Department of Food & Agriculture.

The undersigned individual signing this document on behalf of Customer acknowledges that he or she has read and understands the terms and conditions on the reverse side and that he or she has the authority to sign this document on behalf of the customer.

| |
|------------|
| NET AMOUNT |
| TENDERED |
| CHANGE |
| CHECK# |

SIGNATURE *Matti D.*



NON-HAZARDOUS SPECIAL WASTE & ASBESTOS MANIFEST

3157724

If waste is asbestos waste, complete Sections I, II, III and IV
If waste is **NOT** asbestos waste, complete Sections I, II and III

I. GENERATOR (Generator completes Ia-r)

| | | | | | |
|--|--------------|--|--|-------------------|-------------------|
| a. Generator's US EPA ID Number N/A | | b. Manifest Document Number | | c. Page 1 of | |
| d. Generator's Name and Location: Summerhill Construction Company 39155 & 39183 State Street Fremont, CA 94538 925 244-7100 | | | e. Generator's Mailing Address: Summerhill Construction Company 3000 Executive Parkway San Ramon, CA 94583 925 344-7100 | | |
| f. Phone: | | | g. Phone: | | |
| If owner of the generating facility differs from the generator, provide: | | | i. Owner's Phone No.: | | |
| h. Owner's Name: | | | i. Owner's Phone No.: | | |
| j. Waste Profile # | k. Exp. Date | l. Waste Shipping Name and Description | | m. Containers No. | n. Total Quantity |
| | | | | Type | o. Unit Wt/Vol |
| 51271614328 | 01/11/2017 | Soil | | | |
| | | | | | |
| | | | | | |

GENERATOR'S CERTIFICATION: I hereby certify that the above named material is not a hazardous waste as defined by 40 CFR 261 or any applicable state law, has been properly described, classified and packaged, and is in proper condition for transportation according to applicable regulations; AND, if this waste is a treatment residue of a previously restricted hazardous waste subject to the Land Disposal Restrictions. I certify and warrant that the waste has been treated in accordance with the requirements of 40 CFR 268 and is no longer a hazardous waste as defined by 40 CFR 261.

| | | |
|--|------------------|---------|
| p. Generator Authorized Agent Name (Print) BOIAN WRIGHT | q. Signature | r. Date |
|--|------------------|---------|

II. TRANSPORTER (Generator completes IIa-b and Transporter completes IIc-e)

| | | |
|---|------------------|---------------------|
| a. Transporter's Name and Address: 1854 Oil Road, Milpitas, CA 95035 | | |
| b. Phone: 408 426 6048 | | |
| c. Driver Name (Print) KAWI MOHA | d. Signature | e. Date 08-19-16 |

III. DESTINATION (Generator complete IIIa-c and Destination Site completes III d-g)

| | | |
|--|-------------------------------|---|
| a. Disposal Facility and Site Address: Newby Island Landfill 1901 Dixon Landing Loop Milpitas, CA 95035 | b. US EPA Number 200322018 | d. Discrepancy Indication Space: 1292589 |
| I hereby certify that the above named material has been accepted and to the best of my knowledge the foregoing is true and accurate. | | |
| e. Name of Authorized Agent (Print) TMO | f. Signature | g. Date 8/19/16 |

IV. ASBESTOS (Generator completes IVa-f and Operator complete IVg-i)

| | |
|--|---|
| a. Operator's Name and Address: | c. Responsible Agency Name and Address: |
| b. Phone: | d. Phone: |
| e. Special Handling Instructions and Additional Information: | |
| f. <input type="checkbox"/> Friable <input type="checkbox"/> Non-Friable <input type="checkbox"/> Both % Friable % Non-Friable | |
| OPERATOR'S CERTIFICATION: I hereby declare that the contents of this consignment are fully and accurately described above by the proper shipping name and are classified, packaged, marked and labeled/placarded, and are in all respects in proper condition for transport according to applicable international and national governmental regulations. | |
| g. Operator's Name and Title (Print) | i. Date |
| h. Signature | |
| *Operator refers to the company which owns, leases, operates, controls, or supervises the facility being demolished or renovated, or the demolition or renovation operation or both | |

ITE
 International Disposal Corp of Ca 408-262-1401
 Milpitas, CA 95035

CUSTOMER
 800184
 R & B Equipment - Exempt Acct
 2215 Dunn Road
 Hayward, CA 94545-2205
 Contract:51271614328
 Generator:SUMMERHILL CONSTRUCTION COMPANY

| | | |
|----------------|------------------|---------------|
| SITE | TICKET # | CELL |
| Y1 | 1292689 | |
| WEIGHMASTER | | |
| Jose L. | | |
| DATE/TIME IN | 8/19/16 11:08 am | DATE/TIME OUT |
| VEHICLE | AT72 | CONTAINER |
| REFERENCE | JOB#1633 | |
| BILL OF LADING | 3157725 | |

SCALE IN GROSS WEIGHT 68,440 NET TONS 17.92
 TARE OUT TARE WEIGHT 32,600 NET WEIGHT 35,840

INBOUND
 INVOICE

| QTY. | UNIT | DESCRIPTION | RATE | EXTENSION | TAX | TOTAL |
|-------|------|---------------------------------|------|-----------|-----|-------|
| 20.00 | YD | Tracking QTY | | | | |
| 17.92 | tn | SW-CONT SOIL-ALT DAILY COVER | | | | |
| | | Origin:Fremont 100% | | | | |

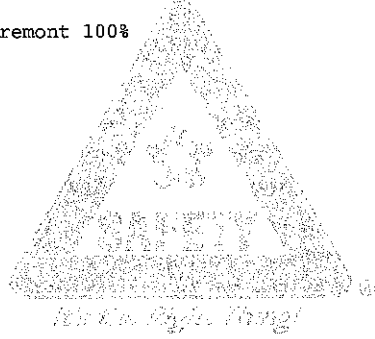

WEIGHMASTER CERTIFICATE - THIS IS TO CERTIFY that the following described commodity was weighed measured, or counted by a weighmaster, whose signature is on this certificate, who is a recognized authority of accuracy, as prescribed by Chapter 7 (commencing with Section 12700) of Division 5 of the California Business and Professions Code, administered by the Division of Measurement Standards of the California Department of Food & Agriculture.

The undersigned individual signing this document on behalf of Customer acknowledges that he or she has read and understands the terms and conditions on the reverse side and that he or she has the authority to sign this document on behalf of the customer.

| |
|------------|
| NET AMOUNT |
| TENDERED |
| CHANGE |
| CHECK# |

SIGNATURE *[Handwritten Signature]*



NON-HAZARDOUS SPECIAL WASTE & ASBESTOS MANIFEST

3157725

If waste is asbestos waste, complete Sections I, II, III and IV
 If waste is **NOT** asbestos waste, complete Sections I, II and III

I. GENERATOR (Generator completes Ia-r)

| | | | | | |
|--|--------------|--|---|--------------------|-------------------|
| a. Generator's US EPA ID Number N/A | | b. Manifest Document Number | | c. Page 1 of | |
| d. Generator's Name and Location: Summerhill Construction Company 39185 & 39183 State Street Fremont, CA 94538 | | | e. Generator's Mailing Address: Summerhill Construction Company 3000 Executive Parkway San Ramon, CA 94583 | | |
| f. Phone: 925-244-7600 | | | g. Phone: 925-244-7600 | | |
| If owner of the generating facility differs from the generator, provide: | | | | | |
| h. Owner's Name: | | | i. Owner's Phone No.: | | |
| j. Waste Profile # | k. Exp. Date | l. Waste Shipping Name and Description | | m. Containers No. | n. Total Quantity |
| | | | | Type | o. Unit Wt/Vol |
| 51271614320 | 2/17/2017 | Soil | | | |
| GENERATOR'S CERTIFICATION: I hereby certify that the above named material is not a hazardous waste as defined by 40 CFR 261 or any applicable state law, has been properly described, classified and packaged, and is in proper condition for transportation according to applicable regulations; AND, if this waste is a treatment residue of a previously restricted hazardous waste subject to the Land Disposal Restrictions. I certify and warrant that the waste has been treated in accordance with the requirements of 40 CFR 268 and is no longer a hazardous waste as defined by 40 CFR 261. | | | | | |
| p. Generator Authorized Agent Name (Print) BRIAN WRIGHT | | q. Signature | | r. Date 8/19/16 | |

II. TRANSPORTER (Generator completes IIa-b and Transporter completes IIc-e)

| | | |
|---|--------------|--------------------|
| a. Transporter's Name and Address: 20016 Alameda Rd Angel's Trucking #172 | | |
| b. Phone: (408) 439-4076 | | |
| c. Driver Name (Print) Marcus Morales | d. Signature | e. Date 8/19/16 |

III. DESTINATION (Generator complete IIIa-c and Destination Site completes IIId-g)

| | | | |
|---|--|------------------|---|
| a. Disposal Facility and Site Address: Newby Island Landfill 1601 Dixon Landing Road Milpitas, CA 95055 | | c. US EPA Number | d. Discrepancy Indication Space: 1292689 |
| b. I hereby certify that the above named material has been accepted and to the best of my knowledge the foregoing is true and accurate. | | | |
| e. Name of Authorized Agent (Print) | | f. Signature | g. Date 8/19/16 |

IV. ASBESTOS (Generator completes IVa-f and Operator complete IVg-i)

| | | | |
|--|--|---|--|
| a. Operator's Name and Address: | | c. Responsible Agency Name and Address: | |
| b. Phone: | | d. Phone: | |
| e. Special Handling Instructions and Additional Information: | | | |
| f. <input type="checkbox"/> Friable <input type="checkbox"/> Non-Friable <input type="checkbox"/> Both % Friable % Non-Friable | | | |
| OPERATOR'S CERTIFICATION: I hereby declare that the contents of this consignment are fully and accurately described above by the proper shipping name and are classified, packaged, marked and labeled/placarded, and are in all respects in proper condition for transport according to applicable international and national governmental regulations. | | | |
| g. Operator's Name and Title (Print) | | h. Signature | |
| | | i. Date | |
| *Operator refers to the company which owns, leases, operates, controls, or supervises the facility being demolished or renovated, or the demolition or renovation operation or both | | | |

ITE

International Disposal Corp of Ca 408-262-1401
Milpitas, CA 95035

CUSTOMER

800184
R & B Equipment - Exempt Acct
2215 Dunn Road
Hayward, CA 94545-2205
Contract:51271614328
Generator:SUMMERHILL CONSTRUCTION COMPANY

| | | |
|------------------|------------------|-----------|
| SITE | TICKET # | CELL |
| Y1 | 1292685 | |
| WEIGHMASTER | | |
| DATE/TIME IN | Humberto P. | |
| 8/19/16 11:05 am | 9/19/16 11:05 am | |
| VEHICLE | ADT77 | CONTAINER |
| REFERENCE | | |
| BILL OF LADING | 3157726 | |

SCALE IN GROSS WEIGHT 66,580 NET TONS 17.68
TARE OUT TARE WEIGHT 31,220 NET WEIGHT 35,360

INBOUND
INVOICE

| QTY. | UNIT | DESCRIPTION | RATE | EXTENSION | TAX | TOTAL |
|-------|------|---------------------------------|------|-----------|-----|-------|
| 20.00 | YD | Tracking QTY | | | | |
| 17.68 | tn | SW-CONT SOIL-ALT DAILY COVER | | | | |
| | | Origin:Fremont 100% | | | | |

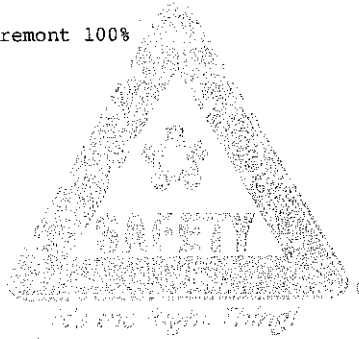

WEIGHMASTER CERTIFICATE - THIS IS TO CERTIFY that the following described commodity was weighed measured, or counted by a weighmaster, whose signature is on this certificate, who is a recognized authority of accuracy, as prescribed by Chapter7 (commencing with Section 12700) of Division 5 of the California Business and Professions Code, administered by the Division of Measurement Standards of the California Department of Food & Agriculture.

The undersigned individual signing this document on behalf of Customer acknowledges that he or she has read and understands the terms and conditions on the reverse side and that he or she has the authority to sign this document on behalf of the customer.

| |
|------------|
| NET AMOUNT |
| TENDERED |
| CHANGE |
| CHECK# |

SIGNATURE

RS-F042UPR (07/12)



NON-HAZARDOUS SPECIAL WASTE & ASBESTOS MANIFEST

3157726

If waste is asbestos waste, complete Sections I, II, III and IV
If waste is **NOT** asbestos waste, complete Sections I, II and III

I. GENERATOR (Generator completes la-r)

| | | | | | | |
|--|--------------|--|--|--------------------|-------------------|----------------|
| a. Generator's US EPA ID Number N/A | | b. Manifest Document Number | | c. Page 1 of | | |
| d. Generator's Name and Location: Summerhill Construction Company 30155 & 30133 State Street Fremont, CA 94538 925-244-7500 | | | e. Generator's Mailing Address: Summerhill Construction Company 3000 Executive Parkway San Ramon, CA 94583 925-244-7500 | | | |
| f. Phone: | | | g. Phone: | | | |
| If owner of the generating facility differs from the generator, provide: | | | i. Owner's Phone No.: | | | |
| h. Owner's Name: | | | i. Owner's Phone No.: | | | |
| j. Waste Profile # | k. Exp. Date | l. Waste Shipping Name and Description | m. Containers No. | m. Containers Type | n. Total Quantity | o. Unit Wt/Vol |
| 51271614320 | 8/17/2017 | Soil | | | | |
| GENERATOR'S CERTIFICATION: I hereby certify that the above named material is not a hazardous waste as defined by 40 CFR 261 or any applicable state law, has been properly described, classified and packaged, and is in proper condition for transportation according to applicable regulations; AND, if this waste is a treatment residue of a previously restricted hazardous waste subject to the Land Disposal Restrictions. I certify and warrant that the waste has been treated in accordance with the requirements of 40 CFR 268 and is no longer a hazardous waste as defined by 40 CFR 261. | | | | | | |
| p. Generator Authorized Agent Name (Print) BRIAN WRIGHT | | q. Signature | | r. Date 8-19-16 | | |

II. TRANSPORTER (Generator completes IIa-b and Transporter completes IIc-e)

| | | |
|--|--------------|--------------------|
| a. Transporter's Name and Address: ANGELO DEVISE Truck 3335 PABE ST REDDWOOD CITY CA | | |
| b. Phone: 503-634-4136 | | |
| c. Driver Name (Print) MANN | d. Signature | e. Date 8-19-16 |

III. DESTINATION (Generator complete IIIa-c and Destination Site completes IIId-g)

| | | | |
|--|--------------|------------------|----------------------------------|
| a. Disposal Facility and Site Address: Newby Inland Landfill 1601 Dixon Landing Road Milpitas, CA 95035 203-992-4710 | | c. US EPA Number | d. Discrepancy Indication Space: |
| I hereby certify that the above named material has been accepted and to the best of my knowledge the foregoing is true and accurate. | | | |
| e. Name of Authorized Agent (Print) JAY | f. Signature | g. Date | |

IV. ASBESTOS (Generator completes IVa-f and Operator complete IVg-i)

| | | | |
|--|--|---|--|
| a. Operator's Name and Address: | | c. Responsible Agency Name and Address: | |
| b. Phone: | | d. Phone: | |
| e. Special Handling Instructions and Additional Information: | | | |
| f. <input type="checkbox"/> Friable <input type="checkbox"/> Non-Friable <input type="checkbox"/> Both % Friable % Non-Friable | | | |
| OPERATOR'S CERTIFICATION: I hereby declare that the contents of this consignment are fully and accurately described above by the proper shipping name and are classified, packaged, marked and labeled/placarded, and are in all respects in proper condition for transport according to applicable international and national governmental regulations. | | | |
| g. Operator's Name and Title (Print) | | h. Signature | |
| | | i. Date | |
| *Operator refers to the company which owns, leases, operates, controls, or supervises the facility being demolished or renovated, or the demolition or renovation operation or both | | | |

SITE
International Disposal Corp of Ca 408-262-1401
Milpitas, CA 95035

CUSTOMER
 800184
 R & B Equipment - Exempt Acct
 2215 Dunn Road
 Hayward, CA 94545-2205
 Contract:51271614328
 Generator:SUMMERHILL CONSTRUCTION COMPANY

| | | |
|-----------------------|------------------|--------------------------------|
| SITE | TICKET # | CELL |
| Y1 | 1292678 | |
| WEIGHMASTER | | |
| DATE/TIME IN | Matti D. | DATE/TIME OUT |
| VEHICLE | 8/19/16 10:59 am | CONTAINER 9/16 10:59 am |
| REFERENCE | AT71 | |
| BILL OF LADING | JOB#1633 | |
| | 3157727 | |

SCALE IN GROSS WEIGHT 74,180 NET TONS 19.40 INBOUND
 TARE OUT TARE WEIGHT 35,380 NET WEIGHT 38.800 INVOICE

| QTY | UNIT | DESCRIPTION | RATE | EXTENSION | TAX | TOTAL |
|-------|------|---------------------------------|------|-----------|-----|-------|
| 20.00 | YD | Tracking QTY | | | | |
| 19.40 | tn | SW-CONT SOIL-ALT DAILY COVER | | | | |
| | | Origin:Fremont 100% | | | | |



WEIGHMASTER CERTIFICATE - THIS IS TO CERTIFY that the following described commodity was weighed measured, or counted by a weighmaster, whose signature is on this certificate, who is a recognized authority of accuracy, as prescribed by Chapter 7 (commencing with Section 12700) of Division 5 of the California Business and Professions Code, administered by the Division of Measurement Standards of the California Department of Food & Agriculture.

The undersigned individual signing this document on behalf of Customer acknowledges that he or she has read and understands the terms and conditions on the reverse side and that he or she has the authority to sign this document on behalf of the customer.

| |
|-------------------|
| NET AMOUNT |
| TENDERED |
| CHANGE |
| CHECK# |

SIGNATURE *[Handwritten Signature]*



NON-HAZARDOUS SPECIAL WASTE & ASBESTOS MANIFEST

3157727

If waste is asbestos waste, complete Sections I, II, III and IV
If waste is **NOT** asbestos waste, complete Sections I, II and III

I. GENERATOR (Generator completes la-r)

| | | | | | |
|--|--------------|--|--|-------------------|-------------------|
| a. Generator's US EPA ID Number N/A | | b. Manifest Document Number | | c. Page 1 of | |
| d. Generator's Name and Location: Summerhill Construction Company 30165 & 30185 State Street Fremont, CA 94530 925-244-7000 | | | e. Generator's Mailing Address: Summerhill Construction Company 3000 Executive Parkway San Ramon, CA 94583 925-244-7000 | | |
| f. Phone: | | | g. Phone: | | |
| If owner of the generating facility differs from the generator, provide: | | | i. Owner's Phone No.: | | |
| h. Owner's Name: | | | i. Owner's Phone No.: | | |
| j. Waste Profile # | k. Exp. Date | l. Waste Shipping Name and Description | | m. Containers No. | n. Total Quantity |
| | | | | Type | o. Unit Wt/Vol |
| 51271614328 | 01/17/2017 | Soil | | | |
| | | | | | |
| | | | | | |

GENERATOR'S CERTIFICATION: I hereby certify that the above named material is not a hazardous waste as defined by 40 CFR 261 or any applicable state law, has been properly described, classified and packaged, and is in proper condition for transportation according to applicable regulations; AND, if this waste is a treatment residue of a previously restricted hazardous waste subject to the Land Disposal Restrictions. I certify and warrant that the waste has been treated in accordance with the requirements of 40 CFR 268 and is no longer a hazardous waste as defined by 40 CFR 261.

| | | |
|--|--------------|---------|
| p. Generator Authorized Agent Name (Print) BRIAN WRIGHT | q. Signature | r. Date |
|--|--------------|---------|

II. TRANSPORTER (Generator completes IIa-b and Transporter completes IIc-e)

| | | |
|--|--------------|---------|
| a. Transporter's Name and Address: Angels Trucking (angelstrucking.com) 2000 1st St | | |
| b. Phone: 408-786-0382 | | |
| c. Driver Name (Print) George Ramirez | d. Signature | e. Date |

III. DESTINATION (Generator complete IIIa-c and Destination Site completes IIId-g)

| | | |
|--|------------------|---|
| a. Disposal Facility and Site Address: Newby Island Landfill 7001 Dixon Landing Road Milpitas, CA 95035 209-892-4219 | c. US EPA Number | d. Discrepancy Indication Space: 1-92678 |
| I hereby certify that the above named material has been accepted and to the best of my knowledge the foregoing is true and accurate. | | |
| e. Name of Authorized Agent (Print) MOC | f. Signature | g. Date |

IV. ASBESTOS (Generator completes IVa-f and Operator complete IVg-i)

| | |
|--|---|
| a. Operator's Name and Address: | c. Responsible Agency Name and Address: |
| b. Phone: | d. Phone: |
| e. Special Handling Instructions and Additional Information: | |
| f. <input type="checkbox"/> Friable <input type="checkbox"/> Non-Friable <input type="checkbox"/> Both % Friable % Non-Friable | |
| OPERATOR'S CERTIFICATION: I hereby declare that the contents of this consignment are fully and accurately described above by the proper shipping name and are classified, packaged, marked and labeled/placarded, and are in all respects in proper condition for transport according to applicable international and national governmental regulations. | |
| g. Operator's Name and Title (Print) | i. Date |
| h. Signature | |

*Operator refers to the company which owns, leases, operates, controls, or supervises the facility being demolished or renovated, or the demolition or renovation operation or both

ITE
 International Disposal Corp of Ca 408-262-1401
 Milpitas, CA 95035

CUSTOMER
 800184
 R & B Equipment - Exempt Acct
 2215 Dunn Road
 Hayward, CA 94545-2205
 Contract:51271614328
 Generator:SUMMERHILL CONSTRUCTION COMPANY

| | | |
|----------------------------------|-----------------------------------|------|
| SITE Y1 | TICKET # 1292675 | CELL |
| WEIGHMASTER Humberto P | | |
| DATE/TIME IN 8/19/16 10:58 am | DATE/TIME OUT 8/19/16 10:58 am | |
| VEHICLE AT74 | CONTAINER | |
| REFERENCE JOB 1633 | | |
| BILL OF LADING 3157728 | | |

SCALE IN GROSS WEIGHT 68,600 NET TONS 17.79 INBOUND
 TARE OUT TARE WEIGHT 33,020 NET WEIGHT 35,580 INVOICE

| QTY. | UNIT | DESCRIPTION | RATE | EXTENSION | TAX | TOTAL |
|-------|------|---------------------------------|------|-----------|-----|-------|
| 20.00 | YD | Tracking QTY | | | | |
| 17.79 | tn | SW-CONT SOIL-ALT DAILY COVER | | | | |
| | | Origin:Fremont 100% | | | | |

WEIGHMASTER CERTIFICATE - THIS IS TO CERTIFY that the following described commodity was weighed measured, or counted by a weighmaster, whose signature is on this certificate, who is a recognized authority of accuracy, as prescribed by Chapter 7 (commencing with Section 12700) of Division 5 of the California Business and Professions Code, administered by the Division of Measurement Standards of the California Department of Food & Agriculture.

The undersigned individual signing this document on behalf of Customer acknowledges that he or she has read and understands the terms and conditions on the reverse side and that he or she has the authority to sign this document on behalf of the customer.

SIGNATURE

| |
|------------|
| NET AMOUNT |
| TENDERED |
| CHANGE |
| CHECK# |



NON-HAZARDOUS SPECIAL WASTE & ASBESTOS MANIFEST

3157728

If waste is asbestos waste, complete Sections I, II, III and IV
 If waste is **NOT** asbestos waste, complete Sections I, II and III

I. GENERATOR (Generator completes la-r)

| | | | | | | |
|--|--------------|--|--|--------------|-------------------|----------------|
| a. Generator's US EPA ID Number N/A | | b. Manifest Document Number | | c. Page 1 of | | |
| d. Generator's Name and Location: Summerhill Construction Company 39155 & 39183 Stain Street Fremont, CA 94538 925-244-7500 | | | e. Generator's Mailing Address: Summerhill Construction Company 3000 Executive Parkway San Ramon, CA 94583 925-244-7500 | | | |
| f. Phone: | | | g. Phone: | | | |
| If owner of the generating facility differs from the generator, provide: | | | i. Owner's Phone No.: | | | |
| h. Owner's Name: | | | i. Owner's Phone No.: | | | |
| j. Waste Profile # | k. Exp. Date | l. Waste Shipping Name and Description | m. Containers No. | Type | n. Total Quantity | o. Unit Wt/Vol |
| 51771614328 | 8/1/2017 | Soil | | | | |
| GENERATOR'S CERTIFICATION: I hereby certify that the above named material is not a hazardous waste as defined by 40 CFR 261 or any applicable state law, has been properly described, classified and packaged, and is in proper condition for transportation according to applicable regulations; AND, if this waste is a treatment residue of a previously restricted hazardous waste subject to the Land Disposal Restrictions. I certify and warrant that the waste has been treated in accordance with the requirements of 40 CFR 268 and is no longer a hazardous waste as defined by 40 CFR 261. | | | | | | |
| p. Generator Authorized Agent Name (Print) BRIAN WRIGHT | | q. Signature | | r. Date | | |

II. TRANSPORTER (Generator completes IIa-b and Transporter completes IIc-e)

| | | |
|--|--------------|---------|
| a. Transporter's Name and Address: Angel's Trucking | | |
| b. Phone: | | |
| c. Driver Name (Print) | d. Signature | e. Date |

III. DESTINATION (Generator complete IIIa-c and Destination Site completes III d-g)

| | | |
|--|---------------------------------|---|
| a. Disposal Facility and Site Address: Timothy Island Landfill 1001 Ocean Landing Blvd Morgantown, CA 95745 | b. US EPA Number 700000 423A | c. Discrepancy Indication Space: 1277675 |
| I hereby certify that the above named material has been accepted and to the best of my knowledge the foregoing is true and accurate. | | |
| e. Name of Authorized Agent (Print) | f. Signature | g. Date |

IV. ASBESTOS (Generator completes IVa-f and Operator complete IVg-i)

| | |
|--|---|
| a. Operator's Name and Address: | c. Responsible Agency Name and Address: |
| b. Phone: | d. Phone: |
| e. Special Handling Instructions and Additional Information: | |
| f. <input type="checkbox"/> Friable <input type="checkbox"/> Non-Friable <input type="checkbox"/> Both % Friable % Non-Friable | |
| OPERATOR'S CERTIFICATION: I hereby declare that the contents of this consignment are fully and accurately described above by the proper shipping name and are classified, packaged, marked and labeled/placarded, and are in all respects in proper condition for transport according to applicable international and national governmental regulations. | |
| g. Operator's Name and Title (Print) | i. Date |
| *Operator refers to the company which owns, leases, operates, controls, or supervises the facility being demolished or renovated, or the demolition or renovation operation or both | |

SITE
International Disposal Corp of Ca 408-262-1401
Milpitas, CA 95035

CUSTOMER
 800184
 R & B Equipment - Exempt Acct
 2215 Dunn Road
 Hayward, CA 94545-2205
 Contract:51271614328
 Generator:SUMMERHILL CONSTRUCTION COMPANY

| | | |
|----------------|------------------|---------------|
| SITE | TICKET # | CELL |
| Y1 | 1292664 | |
| WEIGHMASTER | | |
| DATE/TIME IN | Matti D. | DATE/TIME OUT |
| VEHICLE | 8/19/16 10:48 am | CONTAINER |
| REFERENCE | AMT509 | |
| BILL OF LADING | JOB#1633 | |
| | 3157729 | |

SCALE IN GROSS WEIGHT 70,980 NET TONS 19.22 INBOUND
 TARE OUT TARE WEIGHT 32,540 NET WEIGHT 38,440 INVOICE

| QTY | UNIT | DESCRIPTION | RATE | EXTENSION | TAX | TOTAL |
|-------|------|---------------------------------|------|-----------|-----|-------|
| 20.00 | YD | Tracking QTY | | | | |
| 19.22 | tn | SW-CONT SOIL-ALT DAILY COVER | | | | |
| | | Origin:Fremont 100% | | | | |



WEIGHMASTER CERTIFICATE - THIS IS TO CERTIFY that the following described commodity was weighed measured, or counted by a weighmaster, whose signature is on this certificate, who is a recognized authority of accuracy, as prescribed by Chapter 7 (commencing with Section 12700) of Division 5 of the California Business and Professions Code, administered by the Division of Measurement Standards of the California Department of Food & Agriculture.
 The undersigned individual signing this document on behalf of Customer acknowledges that he or she has read and understands the terms and conditions on the reverse side and that he or she has the authority to sign this document on behalf of the customer.

[Handwritten Signature]

| |
|------------|
| NET AMOUNT |
| TENDERED |
| CHANGE |
| CHECK# |

RS-F042UPR (07/12)

SIGNATURE _____



NON-HAZARDOUS SPECIAL WASTE & ASBESTOS MANIFEST

3157729

If waste is asbestos waste, complete Sections I, II, III and IV
If waste is **NOT** asbestos waste, complete Sections I, II and III

I. GENERATOR (Generator completes Ia-r)

| | | | | | |
|--|--------------|--|---|-------------------|-------------------|
| a. Generator's US EPA ID Number N/A | | b. Manifest Document Number | | c. Page 1 of | |
| d. Generator's Name and Location: Summerhill Construction Company 30105 & 30103 State Street Fremont, CA 94528 | | | e. Generator's Mailing Address: Summerhill Construction Company 3000 Executive Parkway San Ramon, CA 94583 | | |
| f. Phone: 925-244-7600 | | | g. Phone: 925-244-7600 | | |
| If owner of the generating facility differs from the generator, provide: | | | | | |
| h. Owner's Name: | | | i. Owner's Phone No.: | | |
| j. Waste Profile # | k. Exp. Date | l. Waste Shipping Name and Description | | m. Containers No. | n. Total Quantity |
| | | | | Type | o. Unit Wt/Vol |
| 51279814328 | 8/17/2017 | Soil | | | |
| GENERATOR'S CERTIFICATION: I hereby certify that the above named material is not a hazardous waste as defined by 40 CFR 261 or any applicable state law, has been properly described, classified and packaged, and is in proper condition for transportation according to applicable regulations; AND, if this waste is a treatment residue of a previously restricted hazardous waste subject to the Land Disposal Restrictions. I certify and warrant that the waste has been treated in accordance with the requirements of 40 CFR 268 and is no longer a hazardous waste as defined by 40 CFR 261. | | | | | |
| p. Generator Authorized Agent Name (Print) BRIAN WRIGHT | | | q. Signature | | r. Date |

II. TRANSPORTER (Generator completes IIa-b and Transporter completes IIc-e)

| | | |
|---|--------------|--------------------|
| a. Transporter's Name and Address: AMAZON TRUCKING 415 ALDO AV Santa Clara CA. | | |
| b. Phone: 408 4903791 | | |
| c. Driver Name (Print) Angel | d. Signature | e. Date 8-19-16 |

III. DESTINATION (Generator complete IIIa-c and Destination Site completes IIId-g)

| | | | |
|--|--|--------------------------------|--|
| a. Disposal Facility and Site Address: Newby Island Landfill Bay View Landing Road Alpharetta, GA 30201 | | b. US EPA Number 20-0014328 | d. Discrepancy Indication Space: 129-0004 |
| I hereby certify that the above named material has been accepted and to the best of my knowledge the foregoing is true and accurate. | | | |
| e. Name of Authorized Agent (Print) [Signature] | | f. Signature | g. Date 8/19/16 |

IV. ASBESTOS (Generator completes IVa-f and Operator complete IVg-i)

| | | | |
|---|--|---|--|
| a. Operator's Name and Address: | | c. Responsible Agency Name and Address: | |
| b. Phone: | | d. Phone: | |
| e. Special Handling Instructions and Additional Information: | | | |
| f. <input type="checkbox"/> Friable <input type="checkbox"/> Non-Friable <input type="checkbox"/> Both % Friable % Non-Friable | | | |
| OPERATOR'S CERTIFICATION: I hereby declare that the contents of this consignment are fully and accurately described above by the proper shipping name, and are classified, packaged, marked and labeled/placarded, and are in all respects in proper condition for transport according to applicable international and national governmental regulations. | | | |
| g. Operator's Name and Title (Print) | | h. Signature | |
| | | i. Date | |
| *Operator refers to the company which owns, leases, operates, controls, or supervises the facility being demolished or renovated, or the demolition or renovation operation or both | | | |

SITE
 International Disposal Corp of Ca 408-262-1401
 Milpitas, CA 95035

CUSTOMER
 800184
 R & B Equipment - Exempt Acct
 2215 Dunn Road
 Hayward, CA 94545-2205
 Contract:51271614328
 Generator:SUMMERHILL CONSTRUCTION COMPANY

| | | |
|---|--|-------------|
| SITE Y1 | TICKET # 1292638 | CELL |
| WEIGHMASTER Humberto P. | | |
| DATE/TIME IN 8/19/16 10:28 am | DATE/TIME OUT 8/19/16 10:28 am | |
| VEHICLE TT-99 | CONTAINER | |
| REFERENCE | | |
| BILL OF LADING 3157730 | | |

SCALE IN GROSS WEIGHT 66,340 NET TONS 17.85 INBOUND
 TARE OUT TARE WEIGHT 30,640 NET WEIGHT 35,700 INVOICE

| QTY | UNIT | DESCRIPTION | RATE | EXTENSION | TAX | TOTAL |
|-------|------|---------------------------------|------|-----------|-----|-------|
| 20.00 | YD | Tracking QTY | | | | |
| 17.85 | tn | SW-CONT SOIL-ALT DAILY COVER | | | | |
| | | Origin:Fremont 100% | | | | |

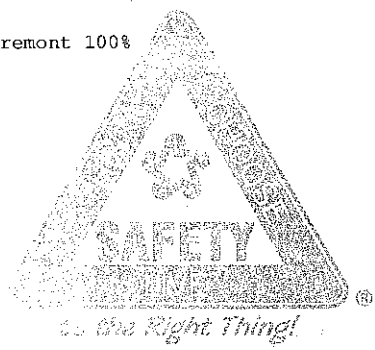

WEIGHMASTER CERTIFICATE - THIS IS TO CERTIFY that the following described commodity was weighed measured, or counted by a weighmaster, whose signature is on this certificate, who is a recognized authority of accuracy, as prescribed by Chapter 7 (commencing with Section 12700) of Division 5 of the California Business and Professions Code, administered by the Division of Measurement Standards of the California Department of Food & Agriculture.

The undersigned individual signing this document on behalf of Customer acknowledges that he or she has read and understands the terms and conditions on the reverse side and that he or she has the authority to sign this document on behalf of the customer.

| |
|-------------------|
| NET AMOUNT |
| TENDERED |
| CHANGE |
| CHECK# |

RS-F042UPR (07/12) SIGNATURE _____



NON-HAZARDOUS SPECIAL WASTE & ASBESTOS MANIFEST

3157730

If waste is asbestos waste, complete Sections I, II, III and IV
If waste is NOT asbestos waste, complete Sections I, II and III

I. GENERATOR (Generator completes Ia-r)

| | | | | | |
|--|--------------|--|--|-------------------|-------------------|
| a. Generator's US EPA ID Number N/A | | b. Manifest Document Number | | c. Page 1 of | |
| d. Generator's Name and Location: Summerhill Construction Company 39155 & 39183 State Street Fremont, CA 94538 (925-244-7500) | | | e. Generator's Mailing Address: Summerhill Construction Company 3000 Executive Parkway San Ramon, CA 94583 (925-244-7500) | | |
| f. Phone: | | | g. Phone: | | |
| If owner of the generating facility differs from the generator, provide: | | | | | |
| h. Owner's Name: | | | i. Owner's Phone No.: | | |
| j. Waste Profile # | k. Exp. Date | l. Waste Shipping Name and Description | | m. Containers No. | n. Total Quantity |
| 01271014330 | 8/17/2017 | Soil | | | |
| GENERATOR'S CERTIFICATION: I hereby certify that the above named material is not a hazardous waste as defined by 40 CFR 261 or any applicable state law, has been properly described, classified and packaged, and is in proper condition for transportation according to applicable regulations; AND, if this waste is a treatment residue of a previously restricted hazardous waste subject to the Land Disposal Restrictions. I certify and warrant that the waste has been treated in accordance with the requirements of 40 CFR 268 and is no longer a hazardous waste as defined by 40 CFR 261. | | | | | |
| p. Generator Authorized Agent Name (Print) BRIMN WRIGHT | | q. Signature <i>[Signature]</i> | | r. Date | |

II. TRANSPORTER (Generator completes IIa-b and Transporter completes IIc-e)

| | | |
|--|------------------------------------|---------------------------------|
| a. Transporter's Name and Address: <i>[Handwritten]</i> | | |
| b. Phone: <i>[Handwritten]</i> | | |
| c. Driver Name (Print) <i>[Handwritten]</i> | d. Signature <i>[Signature]</i> | e. Date <i>[Handwritten]</i> |

III. DESTINATION (Generator complete IIIa-c and Destination Site completes IIId-g)

| | | | |
|--|------------------------------------|----------------------------------|--|
| a. Disposal Facility and Site Address: Nobby Island Landfill 1601 Ocean Landing Road Milpitas, CA 95030 | | c. US EPA Number 309-987-0710 | d. Discrepancy Indication Space: <i>[Handwritten]</i> |
| I hereby certify that the above named material has been accepted and to the best of my knowledge the foregoing is true and accurate. | | | |
| e. Name of Authorized Agent (Print) <i>[Handwritten]</i> | f. Signature <i>[Signature]</i> | g. Date <i>[Handwritten]</i> | |

IV. ASBESTOS (Generator completes IVa-f and Operator complete IVg-i)

| | | | |
|--|--|---|--|
| a. Operator's Name and Address: | | c. Responsible Agency Name and Address: | |
| b. Phone: | | d. Phone: | |
| e. Special Handling Instructions and Additional Information: | | | |
| f. <input type="checkbox"/> Friable <input type="checkbox"/> Non-Friable <input type="checkbox"/> Both % Friable % Non-Friable | | | |
| OPERATOR'S CERTIFICATION: I hereby declare that the contents of this consignment are fully and accurately described above by the proper shipping name and are classified, packaged, marked and labeled/placarded, and are in all respects in proper condition for transport according to applicable international and national governmental regulations. | | | |
| g. Operator's Name and Title (Print) | | i. Date | |
| h. Signature <i>[Signature]</i> | | | |
| *Operator refers to the company which owns, leases, operates, controls, or supervises the facility being demolished or renovated, or the demolition or renovation operation or both | | | |

International Disposal Corp of Ca 408-262-1401
 -Milpitas, CA 95035

CUSTOMER 800184
 R & B Equipment - Exempt Acct
 2215 Dunn Road
 Hayward, CA 94545-2205
 Contract:51271614328
 Generator:SUMMERHILL CONSTRUCTION COMPANY

| | | |
|----------------|------------------|-----------------------------------|
| WEIGHMASTER | Jose L. | |
| DATE/TIME IN | 8/19/16 10:27 am | DATE/TIME OUT 8/19/16 10:27 am |
| VEHICLE | AMT50 | CONTAINER |
| REFERENCE | JOB#1633 | |
| BILL OF LADING | 3157731 | |

SCALE IN GROSS WEIGHT 76,080 NET TONS 21.54
 TARE OUT TARE WEIGHT 33,000 NET WEIGHT 43,080

INBOUND
 INVOICE

| QTY | UNIT | DESCRIPTION | RATE | EXTENSION | TAX | TOTAL |
|-------|------|---|------|-----------|-----|-------|
| 20.00 | YD | Tracking QTY | | | | |
| 21.54 | tn | SW-CONT SOIL-ALT DAILY Origin:Fremont 100% COVER | | | | |



WEIGHMASTER CERTIFICATE - THIS IS TO CERTIFY that the following described commodity was weighed measured, or counted by a weighmaster, whose signature is on this certificate, who is a recognized authority of accuracy, as prescribed by Chapter 7 (commencing with Section 12700) of Division 5 of the California Business and Professions Code, administered by the Division of Measurement Standards of the California Department of Food & Agriculture.

The undersigned individual signing this document on behalf of Customer acknowledges that he or she has read and understands the terms and conditions on the reverse side and that he or she has the authority to sign this document on behalf of the customer.

[Handwritten Signature]

SIGNATURE

| |
|------------|
| NET AMOUNT |
| TENDERED |
| CHANGE |
| CHECK# |

RS-F042UPR (07/12)



NON-HAZARDOUS SPECIAL WASTE & ASBESTOS MANIFEST

3157731

If waste is asbestos waste, complete Sections I, II, III and IV
If waste is **NOT** asbestos waste, complete Sections I, II and III

I. GENERATOR (Generator completes Ia-r)

| | | | | | |
|--|--------------|--|--|-------------------|-------------------|
| a. Generator's US EPA ID Number N/A | | b. Manifest Document Number | | c. Page 1 of | |
| d. Generator's Name and Location: Sumnerhill Construction Company 30165 & 30163 State Street Fremont, CA 94539 425-444-7600 | | | e. Generator's Mailing Address: Sumnerhill Construction Company 3000 Executive Parkway San Ramon, CA 94583 925-241-7000 | | |
| f. Phone: Fremont, CA 94539 425-444-7600 | | | g. Phone: San Ramon, CA 94583 925-241-7000 | | |
| If owner of the generating facility differs from the generator, provide: | | | | | |
| h. Owner's Name: | | | i. Owner's Phone No.: | | |
| j. Waste Profile # | k. Exp. Date | l. Waste Shipping Name and Description | | m. Containers No. | n. Total Quantity |
| | | | | Type | o. Unit Wt/Vol |
| 51271014320 | 04/17/2017 | Soil | | | |
| | | | | | |
| | | | | | |
| GENERATOR'S CERTIFICATION: I hereby certify that the above named material is not a hazardous waste as defined by 40 CFR 261 or any applicable state law, has been properly described, classified and packaged, and is in proper condition for transportation according to applicable regulations; AND, if this waste is a treatment residue of a previously restricted hazardous waste subject to the Land Disposal Restrictions. I certify and warrant that the waste has been treated in accordance with the requirements of 40 CFR 268 and is no longer a hazardous waste as defined by 40 CFR 261. | | | | | |
| p. Generator Authorized Agent Name (Print) BRIAN WRIGHT | | | q. Signature | | r. Date |

II. TRANSPORTER (Generator completes IIa-b and Transporter completes IIc-e)

| | | |
|---|--------------|----------------------|
| a. Transporter's Name and Address: Ronco G. (Business Executive) | | |
| b. Phone: 408-866-7453 | | |
| c. Driver Name (Print) Ronco G. | d. Signature | e. Date Aug 19/17 |

III. DESTINATION (Generator complete IIIa-c and Destination Site completes III d-g)

| | | | |
|--|--|-----------------------------|----------------------------------|
| a. Disposal Facility and Site Address: Moraby Island Landfill 1401 Dixon Landing Road Milpitas, CA 95035 408-961-4242 | | c. US EPA Number 1292637 | d. Discrepancy Indication Space: |
| I hereby certify that the above named material has been accepted and to the best of my knowledge the foregoing is true and accurate. | | | |
| e. Name of Authorized Agent (Print) | | f. Signature | g. Date 8/19/17 |

IV. ASBESTOS (Generator completes IVa-f and Operator complete IVg-i)

| | | | |
|--|--|---|--|
| a. Operator's Name and Address: | | c. Responsible Agency Name and Address: | |
| b. Phone: | | d. Phone: | |
| e. Special Handling Instructions and Additional Information: | | | |
| f. <input type="checkbox"/> Friable <input type="checkbox"/> Non-Friable <input type="checkbox"/> Both % Friable % Non-Friable | | | |
| OPERATOR'S CERTIFICATION: I hereby declare that the contents of this consignment are fully and accurately described above by the proper shipping name and are classified, packaged, marked and labeled/placarded, and are in all respects in proper condition for transport according to applicable international and national governmental regulations. | | | |
| g. Operator's Name and Title (Print) | | h. Signature | |
| | | i. Date | |
| *Operator refers to the company which owns, leases, operates, controls, or supervises the facility being demolished or renovated, or the demolition or renovation operation or both | | | |

ITE
International Disposal Corp of Ca 408-262-1401
Milpitas, CA 95035

CUSTOMER
 800184
 R & B Equipment - Exempt Acct
 2215 Dunn Road
 Hayward, CA 94545-2205
 Contract:51271614328
 Generator:SUMMERHILL CONSTRUCTION COMPANY

| | | |
|----------------|-----------------|---------------|
| SITE | TICKET # | CELL |
| Y1 | 1292611 | |
| WEIGHMASTER | | |
| DATE/TIME IN | Jose L. | DATE/TIME OUT |
| VEHICLE | 8/19/16 9:56 am | CONTAINER |
| REFERENCE | AMT93 | |
| BILL OF LADING | JOB1633 | |
| | 3157732 | |

SCALE IN GROSS WEIGHT 70,840 NET TONS 19.96
 TARE OUT TARE WEIGHT 30,920 NET WEIGHT 39,920

INBOUND
 INVOICE

| QTY | UNIT | DESCRIPTION | RATE | EXTENSION | TAX | TOTAL |
|-------|------|---------------------------------|------|-----------|-----|-------|
| 20.00 | YD | Tracking QTY | | | | |
| 19.96 | tn | SW-CONT SOIL-ALT DAILY COVER | | | | |
| | | Origin:Fremont 100% | | | | |

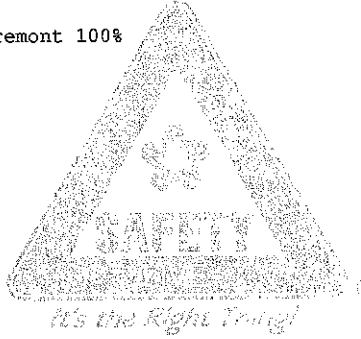

WEIGHMASTER CERTIFICATE - THIS IS TO CERTIFY that the following described commodity was weighed measured, or counted by a weighmaster, whose signature is on this certificate, who is a recognized authority of accuracy, as prescribed by Chapter7 (commencing with Section 12700) of Division 5 of the California Business and Professions Code, administered by the Division of Measurement Standards of the California Department of Food & Agriculture.
 The undersigned individual signing this document on behalf of Customer acknowledges that he or she has read and understands the terms and conditions on the reverse side and that he or she has the authority to sign this document on behalf of the customer.

| |
|------------|
| NET AMOUNT |
| TENDERED |
| CHANGE |
| CHECK# |

SIGNATURE 



NON-HAZARDOUS SPECIAL WASTE & ASBESTOS MANIFEST

3157732

If waste is asbestos waste, complete Sections I, II, III and IV
If waste is **NOT** asbestos waste, complete Sections I, II and III

I. GENERATOR (Generator completes Ia-r)

| a. Generator's US EPA ID Number N/A | | b. Manifest Document Number | | c. Page 1 of | | |
|--|--------------|--|--|--------------|---------------------|----------------|
| d. Generator's Name and Location: Summerhill Construction Company 39165 & 39183 State Street Fremont, CA 94539 925-244-7500 | | | e. Generator's Mailing Address: Summerhill Construction Company 3000 Executive Parkway San Ramon, CA 94583 925-244-7500 | | | |
| f. Phone: | | | g. Phone: | | | |
| If owner of the generating facility differs from the generator, provide: | | | i. Owner's Phone No.: | | | |
| h. Owner's Name: | | | i. Owner's Phone No.: | | | |
| j. Waste Profile # | k. Exp. Date | l. Waste Shipping Name and Description | m. Containers | | n. Total Quantity | o. Unit Wt/Vol |
| | | | No. | Type | | |
| 51271614328 | 8/17/2017 | Soil | | | | |
| GENERATOR'S CERTIFICATION: I hereby certify that the above named material is not a hazardous waste as defined by 40 CFR 261 or any applicable state law, has been properly described, classified and packaged, and is in proper condition for transportation according to applicable regulations; AND, if this waste is a treatment residue of a previously restricted hazardous waste subject to the Land Disposal Restrictions. I certify and warrant that the waste has been treated in accordance with the requirements of 40 CFR 268 and is no longer a hazardous waste as defined by 40 CFR 261. | | | | | | |
| p. Generator Authorized Agent Name (Print) BRIAN WRIGHT | | | q. Signature <i>[Signature]</i> | | r. Date 08/19/16 | |

II. TRANSPORTER (Generator completes IIa-b and Transporter completes IIc-e)

| | | |
|--|--|---------------------|
| a. Transporter's Name and Address: Hanes Trucking 2763 Montezuma dr San Jose, Ca 95127 | | |
| b. Phone: 408 6905790 | | |
| c. Driver Name (Print) Eusebio Aguilar | | e. Date 08/19/16 |
| d. Signature <i>[Signature]</i> | | |

III. DESTINATION (Generator complete IIIa-c and Destination Site completes IIId-g)

| | | | |
|--|--|------------------------------------|----------------------------------|
| a. Disposal Facility and Site Address: Newby Island Landfill 1601 Dixon Landing Road Antioch, CA 94509 408-307-4215 | | c. US EPA Number 1292611 | d. Discrepancy Indication Space: |
| I hereby certify that the above named material has been accepted and to the best of my knowledge the foregoing is true and accurate. | | | |
| e. Name of Authorized Agent (Print) | | f. Signature <i>[Signature]</i> | g. Date 8/19/16 |

IV. ASBESTOS (Generator completes IVa-f and Operator complete IVg-i)

| | | | |
|--|--|---|--|
| a. Operator's Name and Address: | | c. Responsible Agency Name and Address: | |
| b. Phone: | | d. Phone: | |
| e. Special Handling Instructions and Additional Information: | | | |
| f. <input type="checkbox"/> Friable <input type="checkbox"/> Non-Friable <input type="checkbox"/> Both % Friable % Non-Friable | | | |
| OPERATOR'S CERTIFICATION: I hereby declare that the contents of this consignment are fully and accurately described above by the proper shipping name and are classified, packaged, marked and labeled/placarded, and are in all respects in proper condition for transport according to applicable international and national governmental regulations. | | | |
| g. Operator's Name and Title (Print) | | i. Date | |
| h. Signature <i>[Signature]</i> | | | |
| *Operator refers to the company which owns, leases, operates, controls, or supervises the facility being demolished or renovated, or the demolition or renovation operation or both | | | |

ITE International Disposal Corp of Ca 408-262-1401
 -Milpitas, CA 95035

CUSTOMER 800184
 R & B Equipment - Exempt Acct
 2215 Dunn Road
 Hayward, CA 94545-2205
 Contract:51271614328
 Generator:SUMMERHILL CONSTRUCTION COMPANY

| | | | |
|----------------|--------------------|-------------|-------------------------------|
| SITE y1 | TICKET # | 1292603 | CELL |
| WEIGHMASTER | | Humberto P. | |
| DATE/TIME IN | 8/19/16 | 9:48 am | DATE/TIME OUT 8/19/16 9:48 am |
| VEHICLE | AMT66 | | CONTAINER |
| REFERENCE | NO JOB# PER DRIVER | | |
| BILL OF LADING | 3157733 | | |

SCALE IN GROSS WEIGHT 72,800 NET TONS 19.77 INBOUND
 TARE OUT TARE WEIGHT 33,260 NET WEIGHT 39,540 INVOICE

| QTY. | UNIT | DESCRIPTION | RATE | EXTENSION | TAX | TOTAL |
|-------|------|--|------|-----------|-----|-------|
| 20.00 | YD | Tracking QTY | | | | |
| 19.77 | tn | SW-CONT SOIL-ALT DAILY Origin:Fremont 100% COVER | | | | |

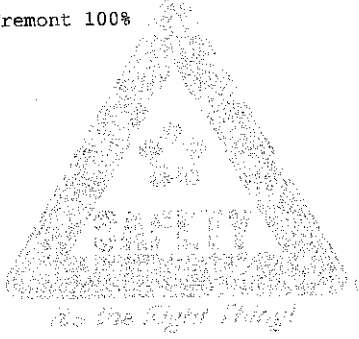

WEIGHMASTER CERTIFICATE - THIS IS TO CERTIFY that the following described commodity was weighed measured, or counted by a weighmaster, whose signature is on this certificate, who is a recognized authority of accuracy, as prescribed by Chapter 7 (commencing with Section 12700) of Division 5 of the California Business and Professions Code, administered by the Division of Measurement Standards of the California Department of Food & Agriculture.

The undersigned individual signing this document on behalf of Customer acknowledges that he or she has read and understands the terms and conditions on the reverse side and that he or she has the authority to sign this document on behalf of the customer.

| |
|------------|
| NET AMOUNT |
| TENDERED |
| CHANGE |
| CHECK# |

SIGNATURE



NON-HAZARDOUS SPECIAL WASTE & ASBESTOS MANIFEST

3157733

If waste is asbestos waste, complete Sections I, II, III and IV
 If waste is **NOT** asbestos waste, complete Sections I, II and III

I. GENERATOR (Generator completes Ia-r)

| | | | | | |
|--|--------------|--|--|-------------------|-------------------|
| a. Generator's US EPA ID Number N/A | | b. Manifest Document Number | | c. Page 1 of | |
| d. Generator's Name and Location: Summerhill Construction Company 39155 & 39153 State Street Fremont, CA 94538 925-244-7600 | | | e. Generator's Mailing Address: Summerhill Construction Company 3000 Executive Parkway San Ramon, CA 94583 925-244-7600 | | |
| f. Phone: Fremont, CA 94538 925-244-7600 | | | g. Phone: San Ramon, CA 94583 925-244-7600 | | |
| If owner of the generating facility differs from the generator, provide: | | | | | |
| h. Owner's Name: | | | i. Owner's Phone No.: | | |
| j. Waste Profile # | k. Exp. Date | l. Waste Shipping Name and Description | | m. Containers No. | n. Total Quantity |
| | | | | Type | o. Unit Wt/Vol |
| 51271614320 | 8/17/2017 | Soil | | | |

GENERATOR'S CERTIFICATION: I hereby certify that the above named material is not a hazardous waste as defined by 40 CFR 261 or any applicable state law, has been properly described, classified and packaged, and is in proper condition for transportation according to applicable regulations; AND, if this waste is a treatment residue of a previously restricted hazardous waste subject to the Land Disposal Restrictions, I certify and warrant that the waste has been treated in accordance with the requirements of 40 CFR 268 and is no longer a hazardous waste as defined by 40 CFR 261.

| | | | |
|--|--|--------------|----------------------|
| p. Generator Authorized Agent Name (Print) BRIAN WRIGHT | | q. Signature | r. Date 8-19-2016 |
|--|--|--------------|----------------------|

II. TRANSPORTER (Generator completes IIa-b and Transporter completes IIc-e)

| | | |
|--|--------------|----------------------|
| a. Transporter's Name and Address: A. MAREZ TRUCKING 151 OAKLAND RD SAN JOSE CA 95131 | | |
| b. Phone: 408-590-2022 | | |
| c. Driver Name (Print) ALFONSO MAREZ | d. Signature | e. Date 8-19-2016 |

III. DESTINATION (Generator complete IIIa-c and Destination Site completes IIId-g)

| | | |
|---|------------------|----------------------------------|
| a. Disposal Facility and Site Address: Newby Island Landfill 1001 Dixon Landing Road Mills, CA 94566 | c. US EPA Number | d. Discrepancy Indication Space: |
|---|------------------|----------------------------------|

I hereby certify that the above named material has been accepted and to the best of my knowledge the foregoing is true and accurate.

| | | |
|--|--------------|----------------------|
| e. Name of Authorized Agent (Print) ALFONSO MAREZ | f. Signature | g. Date 8-19-2016 |
|--|--------------|----------------------|

IV. ASBESTOS (Generator completes IVa-f and Operator complete IVg-i)

| | |
|--|---|
| a. Operator's Name and Address: | c. Responsible Agency Name and Address: |
| b. Phone: ALFONSO MAREZ | d. Phone: |
| e. Special Handling Instructions and Additional Information: | |

f. Friable Non-Friable Both % Friable % Non-Friable

OPERATOR'S CERTIFICATION: I hereby declare that the contents of this consignment are fully and accurately described above by the proper shipping name and are classified, packaged, marked and labeled/placarded, and are in all respects in proper condition for transport according to applicable international and national governmental regulations.

| | | |
|---|--------------|----------------------|
| g. Operator's Name and Title (Print) ALFONSO MAREZ | h. Signature | i. Date 8-19-2016 |
|---|--------------|----------------------|

*Operator refers to the company which owns, leases, operates, controls, or supervises the facility being demolished or renovated, or the demolition or renovation operation or both



NON-HAZARDOUS SPECIAL WASTE & ASBESTOS MANIFEST

3157734

If waste is asbestos waste, complete Sections I, II, III and IV
If waste is **NOT** asbestos waste, complete Sections I, II and III

I. GENERATOR (Generator completes Ia-r)

| | | | | | |
|--|--------------|--|--|-------------------|-------------------|
| a. Generator's US EPA ID Number N/A | | b. Manifest Document Number | | c. Page 1 of | |
| d. Generator's Name and Location: Summerhill Construction Company 39155 & 39183 State Street Fremont, CA 94538 (925-244-7500) | | | e. Generator's Mailing Address: Summerhill Construction Company 3000 Executive Parkway San Ramon, CA 94583 (925-244-7510) | | |
| f. Phone: Fremont, CA 94538 (925-244-7500) | | | g. Phone: San Ramon, CA 94583 (925-244-7510) | | |
| If owner of the generating facility differs from the generator, provide: | | | | | |
| h. Owner's Name: | | | i. Owner's Phone No.: | | |
| j. Waste Profile # | k. Exp. Date | l. Waste Shipping Name and Description | | m. Containers No. | n. Total Quantity |
| | | | | Type | o. Unit Wt/Vol |
| 51271614328 | 8/17/2017 | Soil | | | |
| GENERATOR'S CERTIFICATION: I hereby certify that the above named material is not a hazardous waste as defined by 40 CFR 261 or any applicable state law, has been properly described, classified and packaged, and is in proper condition for transportation according to applicable regulations; AND, if this waste is a treatment residue of a previously restricted hazardous waste subject to the Land Disposal Restrictions. I certify and warrant that the waste has been treated in accordance with the requirements of 40 CFR 268 and is no longer a hazardous waste as defined by 40 CFR 261. | | | | | |
| p. Generator Authorized Agent Name (Print) BRIAN WRIGHT | | | q. Signature | | r. Date |

II. TRANSPORTER (Generator completes IIa-b and Transporter completes IIc-e)

| | | | | | |
|---|--|------------------|------------------------|----------------------|--|
| a. Transporter's Name and Address: 1247 PLUM ST #12 SUNNYVALE, CA 95034 | | | b. Phone: 951-208-9511 | | |
| c. Driver Name (Print) JESUS PEREZ | | d. Signature | | e. Date 8-19-2016 | |

III. DESTINATION (Generator complete IIIa-c and Destination Site completes IIId-g)

| | | | |
|--|--|---------------------------------|---|
| a. Disposal Facility and Site Address: Newby Island Landfill 1001 Dixon Landing Road Milpitas, CA 95035 | | c. US EPA Number 200-152-139 | d. Discrepancy Indication Space: 1292596 |
| I hereby certify that the above named material has been accepted and to the best of my knowledge the foregoing is true and accurate. | | | |
| e. Name of Authorized Agent (Print) | | f. Signature | |
| | | g. Date 8/19/16 | |

IV. ASBESTOS (Generator completes IVa-f and Operator complete IVg-i)

| | | | |
|--|--|---|--|
| a. Operator's Name and Address: | | c. Responsible Agency Name and Address: | |
| b. Phone: | | d. Phone: | |
| e. Special Handling Instructions and Additional Information: | | | |
| f. <input type="checkbox"/> Friable <input type="checkbox"/> Non-Friable <input type="checkbox"/> Both % Friable % Non-Friable | | | |
| OPERATOR'S CERTIFICATION: I hereby declare that the contents of this consignment are fully and accurately described above by the proper shipping name and are classified, packaged, marked and labeled/placarded, and are in all respects in proper condition for transport according to applicable international and national governmental regulations. | | | |
| g. Operator's Name and Title (Print) | | h. Signature | |
| | | i. Date | |
| *Operator refers to the company which owns, leases, operates, controls, or supervises the facility being demolished or renovated, or the demolition or renovation operation or both | | | |

SITE
 International Disposal Corp of Ca 408-262-1401
 Milpitas, CA 95035

CUSTOMER
 800184
 R & B Equipment - Exempt Acct
 2215 Dunn Road
 Hayward, CA 94545-2205
 Contract:51271614328
 Generator:SUMMERHILL CONSTRUCTION COMPANY

| | | |
|-----------------------|----------------------|-------------|
| SITE | TICKET # | CELL |
| Y1 | 1292594 | |
| WEIGHMASTER | | |
| Humberto P. | | |
| DATE/TIME IN | DATE/TIME OUT | |
| 8/19/16 9:42 am | 8/19/16 9:42 am | |
| VEHICLE | CONTAINER | |
| AT72 | | |
| REFERENCE | | |
| JOB 1633 | | |
| BILL OF LADING | | |
| 3157735 | | |

SCALE IN GROSS WEIGHT 69,060 NET TONS 18.23 INBOUND
 TARE OUT TARE WEIGHT 32,600 NET WEIGHT 36,460 INVOICE

| QTY | UNIT | DESCRIPTION | RATE | EXTENSION | TAX | TOTAL |
|-------|------|---------------------------------|------|-----------|-----|-------|
| 20.00 | YD | Tracking QTY | | | | |
| 18.23 | tn | SW-CONT SOIL-ALT DAILY COVER | | | | |
| | | Origin:Fremont 100% | | | | |

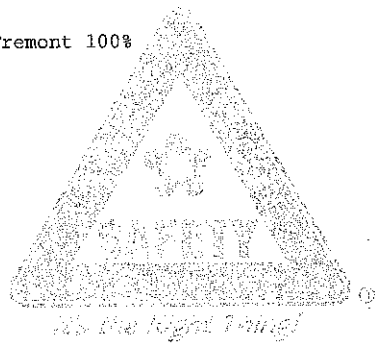

WEIGHMASTER CERTIFICATE - THIS IS TO CERTIFY that the following described commodity was weighed measured, or counted by a weighmaster, whose signature is on this certificate, who is a recognized authority of accuracy, as prescribed by Chapter 7 (commencing with Section 12700) of Division 5 of the California Business and Professions Code, administered by the Division of Measurement Standards of the California Department of Food & Agriculture.
 The undersigned individual signing this document on behalf of Customer acknowledges that he or she has read and understands the terms and conditions on the reverse side and that he or she has the authority to sign this document on behalf of the customer.

| |
|-------------------|
| NET AMOUNT |
| |
| TENDERED |
| |
| CHANGE |
| |
| CHECK# |
| |

SIGNATURE *[Handwritten Signature]*



NON-HAZARDOUS SPECIAL WASTE & ASBESTOS MANIFEST

3157735

If waste is asbestos waste, complete Sections I, II, III and IV
 If waste is NOT asbestos waste, complete Sections I, II and III

I. GENERATOR (Generator completes Ia-r)

| | | | | | |
|--|--------------|--|---|-------------------|--------------------|
| a. Generator's US EPA ID Number N/A | | b. Manifest Document Number | | c. Page 1 of | |
| d. Generator's Name and Location: Summerhill Construction Company 39155 & 39189 State Street Fremont, CA 94538 | | | e. Generator's Mailing Address: Summerhill Construction Company 3000 Executive Parkway San Ramon, CA 94583 | | |
| f. Phone: 925 744-7000 | | | g. Phone: 925 744-7000 | | |
| If owner of the generating facility differs from the generator, provide: | | | | | |
| h. Owner's Name: | | | i. Owner's Phone No.: | | |
| j. Waste Profile # | k. Exp. Date | l. Waste Shipping Name and Description | | m. Containers No. | n. Total Quantity |
| | | | | Type | o. Unit Wt/Vol |
| 51271614328 | 8/17/2017 | Soil | | | |
| GENERATOR'S CERTIFICATION: I hereby certify that the above named material is not a hazardous waste as defined by 40 CFR 261 or any applicable state law, has been properly described, classified and packaged, and is in proper condition for transportation according to applicable regulations; AND, if this waste is a treatment residue of a previously restricted hazardous waste subject to the Land Disposal Restrictions. I certify and warrant that the waste has been treated in accordance with the requirements of 40 CFR 268 and is no longer a hazardous waste as defined by 40 CFR 261. | | | | | |
| p. Generator Authorized Agent Name (Print) BRIAN WRIGHT | | | q. Signature | | r. Date 8/14/17 |

II. TRANSPORTER (Generator completes IIa-b and Transporter completes IIc-e)

| | | |
|--|--------------|--------------------|
| a. Transporter's Name and Address: 25096 Almaden Rd Angel's Trucking #72 | | |
| b. Phone: (408) 439-4040 | | |
| c. Driver Name (Print) Marcos Morales | d. Signature | e. Date 8/19/17 |

III. DESTINATION (Generator complete IIIa-c and Destination Site completes III d-g)

| | | | |
|--|--------------|------------------------------|----------------------------------|
| a. Disposal Facility and Site Address: Newby Island Landfill 1001 Dixon Landing Road Milpitas, CA 95035 | | c. US EPA Number AW021281 | d. Discrepancy Indication Space: |
| I hereby certify that the above named material has been accepted and to the best of my knowledge the foregoing is true and accurate. | | | |
| e. Name of Authorized Agent (Print) | f. Signature | g. Date | |

IV. ASBESTOS (Generator completes IVa-f and Operator complete IVg-i)

| | | | |
|---|--|---|--|
| a. Operator's Name and Address: | | c. Responsible Agency Name and Address: | |
| b. Phone: | | d. Phone: | |
| e. Special Handling Instructions and Additional Information: | | | |
| f. <input type="checkbox"/> Friable <input type="checkbox"/> Non-Friable <input type="checkbox"/> Both % Friable % Non-Friable | | | |
| OPERATOR'S CERTIFICATION: I hereby declare that the contents of this consignment are fully and accurately described above by the proper shipping name, and are classified, packaged, marked and labeled/placarded, and are in all respects in proper condition for transport according to applicable international and national governmental regulations. | | | |
| g. Operator's Name and Title (Print) | | h. Signature | |
| | | i. Date | |
| *Operator refers to the company which owns, leases, operates, controls, or supervises the facility being demolished or renovated, or the demolition or renovation operation or both | | | |

SITE
 International Disposal Corp of Ca 408-262-1401
 Milpitas, CA 95035

CUSTOMER
 800184
 R & B Equipment - Exempt Acct
 2215 Dunn Road
 Hayward, CA 94545-2205
 Contract:51271614328
 Generator:SUMMERHILL CONSTRUCTION COMPANY

| | | |
|-----------------------|-----------------|----------------------------------|
| SITE | TICKET # | CELL |
| V1 | 1292592 | |
| WEIGHMASTER | | |
| DATE/TIME IN | Matti D. | DATE/TIME OUT |
| VEHICLE | 8/19/16 9:40 am | CONTAINER 8/19/16 9:40 am |
| REFERENCE | ADT77 | |
| BILL OF LADING | JOB#1633 | |
| | 3157736 | |

SCALE IN GROSS WEIGHT 67,440 NET TONS 18.11
 TARE OUT TARE WEIGHT 31,220 NET WEIGHT 36,220

INBOUND
 INVOICE

| QTY | UNIT | DESCRIPTION | RATE | EXTENSION | TAX | TOTAL |
|-------|------|---------------------------------|------|-----------|-----|-------|
| 20.00 | YD | Tracking QTY | | | | |
| 18.11 | tn | SW-CONT SOIL-ALT DAILY COVER | | | | |
| | | Origin:Fremont 100% | | | | |



WEIGHMASTER CERTIFICATE - THIS IS TO CERTIFY that the following described commodity was weighed measured, or counted by a weighmaster, whose signature is on this certificate, who is a recognized authority of accuracy, as prescribed by Chapter 7 (commencing with Section 12700) of Division 5 of the California Business and Professions Code, administered by the Division of Measurement Standards of the California Department of Food & Agriculture.
 The undersigned individual signing this document on behalf of Customer acknowledges that he or she has read and understands the terms and conditions on the reverse side and that he or she has the authority to sign this document on behalf of the customer.

| |
|-------------------|
| NET AMOUNT |
| TENDERED |
| CHANGE |
| CHECK# |

RS-F042UPR (07/12)

SIGNATURE



NON-HAZARDOUS SPECIAL WASTE & ASBESTOS MANIFEST

3157736

If waste is asbestos waste, complete Sections I, II, III and IV
If waste is NOT asbestos waste, complete Sections I, II and III

I. GENERATOR (Generator completes Ia-r)

| | | | | | |
|--|--|-----------------------------|--|--------------|----------------|
| a. Generator's US EPA ID Number N/A | | b. Manifest Document Number | | c. Page 1 of | |
| d. Generator's Name and Location: Summerhill Construction Company 36156 & 36183 State Street Fremont, CA 94530 925-244-7500 | | | e. Generator's Mailing Address: Summerhill Construction Company 3000 Executive Parkway San Ramon, CA 94583 925-244-7500 | | |
| f. Phone: Fremont, CA 94530 925-244-7500 | | | g. Phone: San Ramon, CA 94583 925-244-7500 | | |
| h. Owner's Name: | | | i. Owner's Phone No.: | | |
| j. Waste Profile # | | k. Exp. Date | l. Waste Shipping Name and Description | | o. Unit Wt/Vol |
| 51271014320 | | 01/17/07 | Soil | | |
| | | | | | |
| | | | | | |

GENERATOR'S CERTIFICATION: I hereby certify that the above named material is not a hazardous waste as defined by 40 CFR 261 or any applicable state law, has been properly described, classified and packaged, and is in proper condition for transportation according to applicable regulations; AND, if this waste is a treatment residue of a previously restricted hazardous waste subject to the Land Disposal Restrictions. I certify and warrant that the waste has been treated in accordance with the requirements of 40 CFR 268 and is no longer a hazardous waste as defined by 40 CFR 261.

| | | | |
|--|--|------------------------------------|--------------------|
| p. Generator Authorized Agent Name (Print) BRIAN WRIGHT | | q. Signature <i>[Signature]</i> | r. Date 8-19-16 |
|--|--|------------------------------------|--------------------|

II. TRANSPORTER (Generator completes IIa-b and Transporter completes IIc-e)

| | | |
|--|------------------------------------|--------------------|
| a. Transporter's Name and Address: ANSEL DENISE TRUCK 1325 PAGE REDWOOD CITY | | |
| b. Phone: 650-362-6116 | | |
| c. Driver Name (Print) <i>[Signature]</i> | d. Signature <i>[Signature]</i> | e. Date 8-19-16 |

III. DESTINATION (Generator complete IIIa-c and Destination Site completes III d-g)

| | | | |
|--|------------------------------------|----------------------------------|---|
| a. Disposal Facility and Site Address: Newby Island Landfill 1001 Dixon Landing Road Walpole, CA 95036 | | b. US EPA Number 200-082-4010 | c. Discrepancy Indication Space: 127-392 |
| I hereby certify that the above named material has been accepted and to the best of my knowledge the foregoing is true and accurate. | | | |
| e. Name of Authorized Agent (Print) MTD | f. Signature <i>[Signature]</i> | g. Date 8-19-16 | |

IV. ASBESTOS (Generator completes IVa-f and Operator complete IVg-i)

| | | | |
|--|--|---|--|
| a. Operator's Name and Address: | | c. Responsible Agency Name and Address: | |
| b. Phone: | | d. Phone: | |
| e. Special Handling Instructions and Additional Information: | | | |
| f. <input type="checkbox"/> Friable <input type="checkbox"/> Non-Friable <input type="checkbox"/> Both % Friable % Non-Friable | | | |
| OPERATOR'S CERTIFICATION: I hereby declare that the contents of this consignment are fully and accurately described above by the proper shipping name and are classified, packaged, marked and labeled/placarded, and are in all respects in proper condition for transport according to applicable international and national governmental regulations. | | | |
| g. Operator's Name and Title (Print) | | i. Date | |
| h. Signature | | | |
| *Operator refers to the company which owns, leases, operates, controls, or supervises the facility being demolished or renovated, or the demolition or renovation operation or both | | | |

ITE
 International Disposal Corp of Ca 408-262-1401
 Milpitas, CA 95035
 CUSTOMER
 800184
 R & B Equipment - Exempt Acct
 2215 Dunn Road
 Hayward, CA 94545-2205
 Contract:5I271614328
 Generator:SUMMERHILL CONSTRUCTION COMPANY

| | | |
|----------------|-----------------|------------------------|
| SITE | TICKET # | CELL |
| WEIGHMASTER | 1292546 | |
| DATE/TIME IN | IN - Humberto | DATE/TIME OUT Jose L. |
| VEHICLE | 8/19/16 8:15 am | CONTAINER 9/16 8:36 am |
| REFERENCE | AMP1079 | |
| BILL OF LADING | 3157737 | |

SCALE IN GROSS WEIGHT 71,260 NET TONS 19.43 INBOUND
 SCALE OUT TARE WEIGHT 32,400 NET WEIGHT 38,860 INVOICE

| QTY | UNIT | DESCRIPTION | RATE | EXTENSION | TAX | TOTAL |
|-------|------|---------------------------------|------|-----------|-----|-------|
| 20.00 | YD | Tracking QTY | | | | |
| 19.43 | tn | SW-CONT SOIL-ALT DAILY COVER | | | | |
| | | Origin:Fremont 100% | | | | |



WEIGHMASTER CERTIFICATE - THIS IS TO CERTIFY that the following described commodity was weighed measured, or counted by a weighmaster, whose signature is on this certificate, who is a recognized authority of accuracy, as prescribed by Chapter 7 (commencing with Section 12700) of Division 5 of the California Business and Professions Code, administered by the Division of Measurement Standards of the California Department of Food & Agriculture.
 The undersigned individual signing this document on behalf of Customer acknowledges that he or she has read and understands the terms and conditions on the reverse side and that he or she has the authority to sign this document on behalf of the customer.

| |
|------------|
| NET AMOUNT |
| TENDERED |
| CHANGE |
| CHECK# |

Rene
 SIGNATURE

(07/12)



NON-HAZARDOUS SPECIAL WASTE & ASBESTOS MANIFEST

3157737

If waste is asbestos waste, complete Sections I, II, III and IV
If waste is **NOT** asbestos waste, complete Sections I, II and III

I. GENERATOR (Generator completes Ia-r)

| | | | | | |
|--|--------------|--|--|-------------------|-------------------|
| a. Generator's US EPA ID Number N/A | | b. Manifest Document Number | | c. Page 1 of | |
| d. Generator's Name and Location: Summerhill Construction Company 39155 & 39153 State Street Fremont, CA 94538 925-244-7500 | | | e. Generator's Mailing Address: Summerhill Construction Company 3000 Executive Parkway San Ramon, CA 94583 925-244-7500 | | |
| f. Phone: Fremont, CA 94538 925-244-7500 | | | | | |
| g. Phone: San Ramon, CA 94583 925-244-7500 | | | | | |
| If owner of the generating facility differs from the generator, provide: | | | | | |
| h. Owner's Name: | | | i. Owner's Phone No.: | | |
| j. Waste Profile # | k. Exp. Date | l. Waste Shipping Name and Description | | m. Containers No. | n. Total Quantity |
| | | | | Type | o. Unit Wt/Vol |
| 51271614328 | 01/17/2017 | Soil | | | |
| GENERATOR'S CERTIFICATION: I hereby certify that the above named material is not a hazardous waste as defined by 40 CFR 261 or any applicable state law, has been properly described, classified and packaged, and is in proper condition for transportation according to applicable regulations; AND, if this waste is a treatment residue of a previously restricted hazardous waste subject to the Land Disposal Restrictions, I certify and warrant that the waste has been treated in accordance with the requirements of 40 CFR 268 and is no longer a hazardous waste as defined by 40 CFR 261. | | | | | |
| p. Generator Authorized Agent Name (Print) BRIAN WRIGHT | | | q. Signature | | r. Date |

II. TRANSPORTER (Generator completes IIa-b and Transporter completes IIc-e)

| | | | | | |
|--|--|--------------|-----------------|-----------------------|--|
| a. Transporter's Name and Address: 1247 Plum St #2 San Jose CA 95110 | | | A MARZZ MARZZ68 | | |
| b. Phone: | | | | | |
| c. Driver Name (Print) Louis Peral | | d. Signature | | e. Date 08-19-2016 | |

III. DESTINATION (Generator complete IIIa-c and Destination Site completes IIId-g)

| | | | |
|---|--|----------------------------------|---|
| a. Disposal Facility and Site Address: Newby Island Landfill 1601 Dixon Landing Road Milpitas CA 95035 | | c. US EPA Number 308-002-4285 | d. Discrepancy Indication Space: 1292516 |
| b. I hereby certify that the above named material has been accepted and to the best of my knowledge the foregoing is true and accurate. | | | |
| e. Name of Authorized Agent (Print) | | f. Signature | g. Date |

IV. ASBESTOS (Generator completes IVa-f and Operator complete IVg-i)

| | | | |
|--|--|---|--|
| a. Operator's Name and Address: | | c. Responsible Agency Name and Address: | |
| b. Phone: | | d. Phone: | |
| e. Special Handling Instructions and Additional Information: | | | |
| f. <input type="checkbox"/> Friable <input type="checkbox"/> Non-Friable <input type="checkbox"/> Both % Friable % Non-Friable | | | |
| OPERATOR'S CERTIFICATION: I hereby declare that the contents of this consignment are fully and accurately described above by the proper shipping name and are classified, packaged, marked and labeled/placarded, and are in all respects in proper condition for transport according to applicable international and national governmental regulations. | | | |
| g. Operator's Name and Title (Print) | | i. Date | |
| h. Signature | | | |
| *Operator refers to the company which owns, leases, operates, controls, or supervises the facility being demolished or renovated, or the demolition or renovation operation or both | | | |

International Disposal Corp of Ca 408-262-1401

Milpitas, CA 95035

CUSTOMER

800184

R & B Equipment - Exempt Acct

2215 Dunn Road

Hayward, CA 94545-2205

Contract:51271614328

Generator:SUMMERHILL CONSTRUCTION COMPANY

WEIGHMASTER 1292557

DATE/TIME IN IN - Humberto DATE/TIME OUT Jose L.

VEHICLE 8/19/16 8:30 am CONTAINER 9/16 8:52 am

REFERENCE AMT66

BILL OF LADING 3157738

SCALE IN GROSS WEIGHT 73,180 NET TONS 19.96
SCALE OUT TARE WEIGHT 33,260 NET WEIGHT 39,920

INBOUND
INVOICE

| QTY | UNIT | DESCRIPTION | RATE | EXTENSION | TAX | TOTAL |
|-------|------|---------------------------------|------|-----------|-----|-------|
| 20.00 | YD | Tracking QTY | | | | |
| 19.96 | tn | SW-CONT SOIL-ALT DAILY COVER | | | | |
| | | Origin:Fremont 100% | | | | |



WEIGHMASTER CERTIFICATE - THIS IS TO CERTIFY that the following described commodity was weighed measured, or counted by a weighmaster, whose signature is on this certificate, who is a recognized authority of accuracy, as prescribed by Chapter 7 (commencing with Section 12700) of Division 5 of the California Business and Professions Code, administered by the Division of Measurement Standards of the California Department of Food & Agriculture.

The undersigned individual signing this document on behalf of Customer acknowledges that he or she has read and understands the terms and conditions on the reverse side and that he or she has the authority to sign this document on behalf of the customer.

| |
|------------|
| NET AMOUNT |
| TENDERED |
| CHANGE |
| CHECK# |

SIGNATURE

RS-F042UPR (07/12)



NON-HAZARDOUS SPECIAL WASTE & ASBESTOS MANIFEST

3157738

If waste is asbestos waste, complete Sections I, II, III and IV
If waste is **NOT** asbestos waste, complete Sections I, II and III

I. GENERATOR (Generator completes Ia-r)

| | | | | | |
|--|--------------|--|--|----------------------|-------------------|
| a. Generator's US EPA ID Number MAA | | b. Manifest Document Number | | c. Page 1 of | |
| d. Generator's Name and Location: Summerhill Construction Company 30185 & 30180 State Street Fremont, CA 94538 925-244-7500 | | | e. Generator's Mailing Address: Summerhill Construction Company 3000 Executive Parkway San Ramon, CA 94583 925-244-7500 | | |
| If owner of the generating facility differs from the generator, provide: | | | | | |
| h. Owner's Name: | | | i. Owner's Phone No.: | | |
| j. Waste Profile # | k. Exp. Date | l. Waste Shipping Name and Description | | m. Containers No. | n. Total Quantity |
| | | | | Type | o. Unit Wt/Vol |
| 57271014320 | 8/17/2017 | Soil | | | |
| GENERATOR'S CERTIFICATION: I hereby certify that the above named material is not a hazardous waste as defined by 40 CFR 261 or any applicable state law, has been properly described, classified and packaged, and is in proper condition for transportation according to applicable regulations; AND, if this waste is a treatment residue of a previously restricted hazardous waste subject to the Land Disposal Restrictions. I certify and warrant that the waste has been treated in accordance with the requirements of 40 CFR 268 and is no longer a hazardous waste as defined by 40 CFR 261. | | | | | |
| p. Generator Authorized Agent Name (Print) BRIAN WRIGHT | | q. Signature <i>[Signature]</i> | | r. Date 8-19-2016 | |

II. TRANSPORTER (Generator completes IIa-b and Transporter completes IIc-e)

| | | |
|---|------------------------------------|----------------------|
| a. Transporter's Name and Address: ALFASSO TRUCKING 2151 PARKWAY DR SOUTH BAY CA 90281 | | |
| b. Phone: 415-992-6111 | | |
| c. Driver Name (Print) ALFONSO ALASSO | d. Signature <i>[Signature]</i> | e. Date 8-19-2016 |

III. DESTINATION (Generator complete IIIa-c and Destination Site completes IIId-g)

| | | | |
|--|------------------------------------|-----------------------------|----------------------------------|
| a. Disposal Facility and Site Address: Newby Island Landfill 2100 Ocean Landing Road Milpitas, CA 95030 | b. US EPA Number 209 997 4200 | c. US EPA Number 1292557 | d. Discrepancy Indication Space: |
| I hereby certify that the above named material has been accepted and to the best of my knowledge the foregoing is true and accurate. | | | |
| e. Name of Authorized Agent (Print) | f. Signature <i>[Signature]</i> | g. Date 8-19-2016 | |

IV. ASBESTOS (Generator completes IVa-f and Operator complete IVg-i)

| | | | |
|---|------------------------------------|---|--|
| a. Operator's Name and Address: | | c. Responsible Agency Name and Address: | |
| b. Phone: | | d. Phone: | |
| e. Special Handling Instructions and Additional Information: | | | |
| f. <input type="checkbox"/> Friable <input type="checkbox"/> Non-Friable <input type="checkbox"/> Both % Friable % Non-Friable | | | |
| OPERATOR'S CERTIFICATION: I hereby declare that the contents of this consignment are fully and accurately described above by the proper shipping name, and are classified, packaged, marked and labeled/placarded, and are in all respects in proper condition for transport according to applicable international and national governmental regulations. | | | |
| g. Operator's Name and Title (Print) ALFONSO ALASSO | h. Signature <i>[Signature]</i> | i. Date 8-19-2016 | |
| *Operator refers to the company which owns, leases, operates, controls, or supervises the facility being demolished or renovated, or the demolition or renovation operation or both | | | |

SITE International Disposal Corp of Ca 408-262-1401
 -Milpitas, CA 95035

CUSTOMER 800184
 R & B Equipment - Exempt Acct
 2215 Dunn Road
 Hayward, CA 94545-2205
 Contract:51271614328
 Generator:SUMMERHILL CONSTRUCTION COMPANY

| | | |
|-------------------------------------|--------------------------------------|-------------|
| SITE Y1 | TICKET # 1292545 | CELL |
| WEIGHMASTER Jose L. | | |
| DATE/TIME IN 8/19/16 8:35 am | DATE/TIME OUT 8/19/16 8:35 am | |
| VEHICLE AMT93 | CONTAINER | |
| REFERENCE JOB#1633 | | |
| BILL OF LADING 3157739 | | |

SCALE IN GROSS WEIGHT 73,540 NET TONS 21.31 INBOUND
 TARE OUT TARE WEIGHT 30,920 NET WEIGHT 42,620 INVOICE

| QTY | UNIT | DESCRIPTION | RATE | EXTENSION | TAX | TOTAL |
|-------|------|--|------|-----------|-----|-------|
| 20.00 | YD | Tracking QTY | | | | |
| 21.31 | tn | SW-CONT SOIL-ALT DAILY Origin:Fremont 100% COVER | | | | |



WEIGHMASTER CERTIFICATE - THIS IS TO CERTIFY that the following described commodity was weighed measured, or counted by a weighmaster, whose signature is on this certificate, who is a recognized authority of accuracy, as prescribed by Chapter 7 (commencing with Section 12700) of Division 5 of the California Business and Professions Code, administered by the Division of Measurement Standards of the California Department of Food & Agriculture.

The undersigned individual signing this document on behalf of Customer acknowledges that he or she has read and understands the terms and conditions on the reverse side and that he or she has the authority to sign this document on behalf of the customer.

[Handwritten Signature]

SIGNATURE

| |
|-------------------|
| NET AMOUNT |
| TENDERED |
| CHANGE |
| CHECK# |



3157739

If waste is asbestos waste, complete Sections I, II, III and IV
If waste is NOT asbestos waste, complete Sections I, II and III

I. GENERATOR (Generator completes Ia-r)

| | | | | | | |
|--|--------------|--|--|----------------------|-------------------|----------------|
| a. Generator's US EPA ID Number N/A | | b. Manifest Document Number | | c. Page 1 of | | |
| d. Generator's Name and Location: Summerhill Construction Company 39155 & 39183 State Street Fremont, CA 94538 925-244-7600 | | | e. Generator's Mailing Address: Summerhill Construction Company 3000 Executive Parkway San Ramon, CA 94583 925-244-7600 | | | |
| f. Phone: | | | g. Phone: | | | |
| If owner of the generating facility differs from the generator, provide: | | | | | | |
| h. Owner's Name: | | | i. Owner's Phone No.: | | | |
| j. Waste Profile # | k. Exp. Date | l. Waste Shipping Name and Description | | m. Containers No. | n. Total Quantity | o. Unit Wt/Vol |
| 51271614320 | 01/17/2017 | Soil | | | | |
| GENERATOR'S CERTIFICATION: I hereby certify that the above named material is not a hazardous waste as defined by 40 CFR 261 or any applicable state law, has been properly described, classified and packaged, and is in proper condition for transportation according to applicable regulations; AND, if this waste is a treatment residue of a previously restricted hazardous waste subject to the Land Disposal Restrictions. I certify and warrant that the waste has been treated in accordance with the requirements of 40 CFR 268 and is no longer a hazardous waste as defined by 40 CFR 261. | | | | | | |
| p. Generator Authorized Agent Name (Print) BRIAN WRIGHT | | q. Signature | | r. Date 2/19/2016 | | |

II. TRANSPORTER (Generator completes IIa-b and Transporter completes IIc-e)

| | | | | | |
|---|--|--------------|---------------------------|---------------------------|--|
| a. Transporter's Name and Address: Hans Trucking | | | b. Phone: 408 69057914 | | |
| c. Driver Name (Print) EMERSON P. NGUYEN | | d. Signature | | e. Date 08/19/16 95127 | |

III. DESTINATION (Generator complete IIIa-c and Destination Site completes IIId-g)

| | | | | |
|--|--|------------------|---|---------|
| a. Disposal Facility and Site Address: Newby Island Landfill 1601 Dixon Landing Road Milpitas, CA 95035 209 587 4240 | | c. US EPA Number | d. Discrepancy Indication Space: 1292545 | |
| I hereby certify that the above named material has been accepted and to the best of my knowledge the foregoing is true and accurate. | | | | |
| e. Name of Authorized Agent (Print) | | f. Signature | | g. Date |

IV. ASBESTOS (Generator completes IVa-f and Operator complete IVg-i)

| | | | | |
|--|--|---|--|---------|
| a. Operator's Name and Address: | | c. Responsible Agency Name and Address: | | |
| b. Phone: | | d. Phone: | | |
| e. Special Handling Instructions and Additional Information: | | | | |
| f. <input type="checkbox"/> Friable <input type="checkbox"/> Non-Friable <input type="checkbox"/> Both % Friable % Non-Friable | | | | |
| OPERATOR'S CERTIFICATION: I hereby declare that the contents of this consignment are fully and accurately described above by the proper shipping name and are classified, packaged, marked and labeled/placarded, and are in all respects in proper condition for transport according to applicable international and national governmental regulations. | | | | |
| g. Operator's Name and Title (Print) | | h. Signature | | i. Date |
| *Operator refers to the company which owns, leases, operates, controls, or supervises the facility being demolished or renovated, or the demolition or renovation operation or both | | | | |

CUSTOMER 800184
 R & B Equipment - Exempt Acct
 2215 Dunn Road
 Hayward, CA 94545-2205
 Contract:51271614328
 Generator:SUMMERHILL CONSTRUCTION COMPANY

| | |
|------------------------------|-------------------------------|
| WEIGHMASTER Humberto P. | |
| DATE/TIME IN 8/19/16 9:34 am | DATE/TIME OUT 8/19/16 9:34 am |
| VEHICLE AT74 | CONTAINER |
| REFERENCE JOB 1633 | |
| BILL OF LADING 3157740 | |

SCALE IN GROSS WEIGHT 66,920 NET TONS 16.95 INBOUND
 TARE OUT TARE WEIGHT 33,020 NET WEIGHT 33,900 INVOICE

| QTY. | UNIT | DESCRIPTION | RATE | EXTENSION | TAX | TOTAL |
|-------|------|--|------|-----------|-----|-------|
| 20.00 | YD | Tracking QTY | | | | |
| 16.95 | tn | SW-CONT SOIL-ALT DAILY Origin:Fremont 100% COVER | | | | |

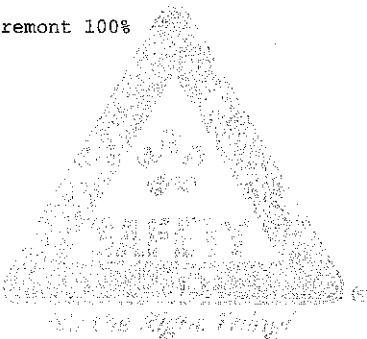

WEIGHMASTER CERTIFICATE - THIS IS TO CERTIFY that the following described commodity was weighed measured, or counted by a weighmaster, whose signature is on this certificate, who is a recognized authority of accuracy, as prescribed by Chapter 7 (commencing with Section 12700) of Division 5 of the California Business and Professions Code, administered by the Division of Measurement Standards of the California Department of Food & Agriculture.

The undersigned individual signing this document on behalf of Customer acknowledges that he or she has read and understands the terms and conditions on the reverse side and that he or she has the authority to sign this document on behalf of the customer.

[Handwritten Signature]

SIGNATURE _____

| |
|------------|
| NET AMOUNT |
| TENDERED |
| CHANGE |
| CHECK# |

3157740

If waste is asbestos waste, complete Sections I, II, III and IV
 If waste is **NOT** asbestos waste, complete Sections I, II and III

I. GENERATOR (Generator completes Ia-r)

| | | | | | |
|--|--|-----------------------------|--|--------------|-----------------|
| a. Generator's US EPA ID Number N/A | | b. Manifest Document Number | | c. Page 1 of | |
| d. Generator's Name and Location: Summerhill Construction Company 39155 & 39169 State Street Frismont, CA 94539 925-244-7500 | | | e. Generator's Mailing Address: Summerhill Construction Company 3000 Executive Parkway San Ramon, CA 94583 925-244-7500 | | |
| f. Phone: Frismont, CA 94539 925-244-7500 | | | g. Phone: San Ramon, CA 94583 925-244-7500 | | |
| If owner of the generating facility differs from the generator, provide: | | | | | |
| h. Owner's Name: | | | i. Owner's Phone No.: | | |
| j. Waste Profile # | | k. Exp. Date | l. Waste Shipping Name and Description | | m. Containers |
| | | | | | |
| 51271014528 | | 8/17/2017 | Soil | | |
| | | | | | |
| | | | | | |
| GENERATOR'S CERTIFICATION: I hereby certify that the above named material is not a hazardous waste as defined by 40 CFR 261 or any applicable state law, has been properly described, classified and packaged, and is in proper condition for transportation according to applicable regulations; AND, if this waste is a treatment residue of a previously restricted hazardous waste subject to the Land Disposal Restrictions. I certify and warrant that the waste has been treated in accordance with the requirements of 40 CFR 268 and is no longer a hazardous waste as defined by 40 CFR 261. | | | | | |
| p. Generator Authorized Agent Name (Print) BRIAN WRIGHT | | | q. Signature <i>[Signature]</i> | | r. Date 8/16 |

II. TRANSPORTER (Generator completes IIa-b and Transporter completes IIc-e)

| | | |
|---------------------------------------|------------------------------------|----------------------|
| a. Transporter's Name and Address: | | |
| b. Phone: | | |
| c. Driver Name (Print) [Signature] | d. Signature <i>[Signature]</i> | e. Date 8/16/2017 |

III. DESTINATION (Generator complete IIIa-c and Destination Site completes III d-g)

| | | | |
|--|--|------------------------------------|---|
| a. Disposal Facility and Site Address: Newby Island Landfill 1801 Dixon Landing Road Marysville, CA 95935 | | c. US EPA Number 300-062-0210 | d. Discrepancy Indication Space: 4929586 |
| I hereby certify that the above named material has been accepted and to the best of my knowledge the foregoing is true and accurate. | | | |
| e. Name of Authorized Agent (Print) | | f. Signature <i>[Signature]</i> | g. Date 8/16 |

IV. ASBESTOS (Generator completes IVa-f and Operator complete IVg-i)

| | | | |
|--|--|---|---------|
| a. Operator's Name and Address: | | c. Responsible Agency Name and Address: | |
| b. Phone: | | d. Phone: | |
| e. Special Handling Instructions and Additional Information: | | | |
| f. <input type="checkbox"/> Friable <input type="checkbox"/> Non-Friable <input type="checkbox"/> Both % Friable % Non-Friable | | | |
| OPERATOR'S CERTIFICATION: I hereby declare that the contents of this consignment are fully and accurately described above by the proper shipping name and are classified, packaged, marked and labeled/placarded, and are in all respects in proper condition for transport according to applicable international and national governmental regulations. | | | |
| g. Operator's Name and Title (Print) | | h. Signature | i. Date |
| *Operator refers to the company which owns, leases, operates, controls, or supervises the facility being demolished or renovated, or the demolition or renovation operation or both | | | |

International Disposal Corp of Ca 408-262-1401
 -Milpitas, CA 95035

CUSTOMER 800184
 R & B Equipment - Exempt Acct
 2215 Dunn Road
 Hayward, CA 94545-2205
 Contract:51271614328
 Generator:SUMMERHILL CONSTRUCTION COMPANY

| | | |
|----------------|-----------------|----------------------------------|
| WEIGHMASTER | Jose L. | |
| DATE/TIME IN | 8/19/16 9:14 am | DATE/TIME OUT 8/19/16 9:14 am |
| VEHICLE | TT-99 | CONTAINER |
| REFERENCE | JOB#1633 | |
| BILL OF LADING | 3157741 | |

SCALE IN GROSS WEIGHT 68,320 NET TONS 18.84 INBOUND
 TARE OUT TARE WEIGHT 30,640 NET WEIGHT 37,680 INVOICE

| QTY | UNIT | DESCRIPTION | RATE | EXTENSION | TAX | TOTAL |
|-------|------|---|------|-----------|-----|-------|
| 20.00 | YD | Tracking QTY | | | | |
| 18.84 | tn | SW-CONT SOIL-ALT DAILY Origin:Fremont 100% COVER | | | | |

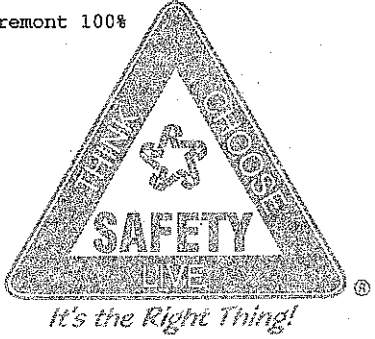

WEIGHMASTER CERTIFICATE - THIS IS TO CERTIFY that the following described commodity was weighed measured, or counted by a weighmaster, whose signature is on this certificate, who is a recognized authority of accuracy, as prescribed by Chapter 7 (commencing with Section 12700) of Division 5 of the California Business and Professions Code, administered by the Division of Measurement Standards of the California Department of Food & Agriculture.

The undersigned individual signing this document on behalf of Customer acknowledges that he or she has read and understands the terms and conditions on the reverse side and that he or she has the authority to sign this document on behalf of the customer.

| |
|------------|
| NET AMOUNT |
| TENDERED |
| CHANGE |
| CHECK# |

RS-F042UPR (07/12)

SIGNATURE _____



REPUBLIC SERVICES

NON-HAZARDOUS SPECIAL WASTE & ASBESTOS MANIFEST

3157741

If waste is asbestos waste, complete Sections I, II, III and IV
If waste is NOT asbestos waste, complete Sections I, II and III

I. GENERATOR (Generator completes Ia-r)

| | | | | | |
|--|--------------|--|--|-------------------|-------------------|
| a. Generator's US EPA ID Number N/A | | b. Manifest Document Number | | c. Page 1 of | |
| d. Generator's Name and Location: Summerhill Construction Company 39156 & 39183 State Street Fremont, CA 94536 (925) 244-7000 | | | e. Generator's Mailing Address: Summerhill Construction Company 3000 Executive Parkway San Ramon, CA 94583 (925) 244-7000 | | |
| f. Phone: | | | g. Phone: | | |
| If owner of the generating facility differs from the generator, provide: | | | | | |
| h. Owner's Name: | | | i. Owner's Phone No.: | | |
| j. Waste Profile # | k. Exp. Date | l. Waste Shipping Name and Description | | m. Containers No. | n. Total Quantity |
| | | | | Type | o. Unit Wt/Vol |
| 51271614326 | 8/17/2017 | Soil | | | |

GENERATOR'S CERTIFICATION: I hereby certify that the above named material is not a hazardous waste as defined by 40 CFR 261 or any applicable state law, has been properly described, classified and packaged, and is in proper condition for transportation according to applicable regulations; AND, if this waste is a treatment residue of a previously restricted hazardous waste subject to the Land Disposal Restrictions. I certify and warrant that the waste has been treated in accordance with the requirements of 40 CFR 268 and is no longer a hazardous waste as defined by 40 CFR 261.

| | | |
|--|--------------|--------------------|
| p. Generator Authorized Agent Name (Print) BRIAN WRIGHT | q. Signature | r. Date 5/16/17 |
|--|--------------|--------------------|

II. TRANSPORTER (Generator completes IIa-b and Transporter completes IIc-e)

| | | |
|---|--------------|---------|
| a. Transporter's Name and Address: Charles S. ... also standard | | |
| b. Phone: | | |
| c. Driver Name (Print) [Signature] | d. Signature | e. Date |

III. DESTINATION (Generator complete IIIa-c and Destination Site completes III d-g)

| | | |
|---|---------------------|---|
| a. Disposal Facility and Site Address: Newby Island Landfill 1601 Dixon Landing Road Milpitas, CA 95025 (408) 942-4249 | b. c. US EPA Number | d. Discrepancy Indication Space: 1292574 |
|---|---------------------|---|

I hereby certify that the above named material has been accepted and to the best of my knowledge the foregoing is true and accurate.

| | | |
|-------------------------------------|--------------|---------|
| e. Name of Authorized Agent (Print) | f. Signature | g. Date |
|-------------------------------------|--------------|---------|

IV. ASBESTOS (Generator completes IVa-f and Operator complete IVg-i)

| | |
|---------------------------------|---|
| a. Operator's Name and Address: | c. Responsible Agency Name and Address: |
| b. Phone: | d. Phone: |

e. Special Handling Instructions and Additional Information:

f. Friable Non-Friable Both % Friable % Non-Friable

OPERATOR'S CERTIFICATION: I hereby declare that the contents of this consignment are fully and accurately described above by the proper shipping name and are classified, packaged, marked and labeled/placarded, and are in all respects in proper condition for transport according to applicable international and national governmental regulations.

| | | |
|--------------------------------------|--------------|---------|
| g. Operator's Name and Title (Print) | h. Signature | i. Date |
|--------------------------------------|--------------|---------|

*Operator refers to the company which owns, leases, operates, controls, or supervises the facility being demolished or renovated, or the demolition or renovation operation or both

ITE International Disposal Corp of Ca 408-262-1401
 -Milpitas, CA 95035

CUSTOMER 800184
 R & B Equipment - Exempt Acct
 2215 Dunn Road
 Hayward, CA 94545-2205
 Contract:51271614328
 Generator:SUMMERHILL CONSTRUCTION COMPANY

| | | |
|---------------------------------|----------------------------------|------|
| SITE Y1 | TICKET # 1292587 | CELL |
| WEIGHMASTER Jose L. | | |
| DATE/TIME IN 8/19/16 8:59 am | DATE/TIME OUT 8/19/16 9:36 am | |
| VEHICLE AMT50 | CONTAINER | |
| REFERENCE JOB#1633 | | |
| BILL OF LADING 3157742 | | |

SCALE IN GROSS WEIGHT 68,540 NET TONS 17.77 INBOUND
 SCALE OUT TARE WEIGHT 33,000 NET WEIGHT 35,540 INVOICE

| QTY | UNIT | DESCRIPTION | RATE | EXTENSION | TAX | TOTAL |
|-------|------|--|------|-----------|-----|-------|
| 20.00 | YD | Tracking QTY | | | | |
| 17.77 | tn | SW-CONT SOIL-ALT DAILY Origin:Fremont 100% COVER | | | | |



WEIGHMASTER CERTIFICATE - THIS IS TO CERTIFY that the following described commodity was weighed measured, or counted by a weighmaster, whose signature is on this certificate, who is a recognized authority of accuracy, as prescribed by Chapter 7 (commencing with Section 12700) of Division 5 of the California Business and Professions Code, administered by the Division of Measurement Standards of the California Department of Food & Agriculture.

The undersigned individual signing this document on behalf of Customer acknowledges that he or she has read and understands the terms and conditions on the reverse side and that he or she has the authority to sign this document on behalf of the customer.

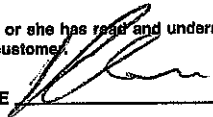
SIGNATURE 

| |
|------------|
| NET AMOUNT |
| TENDERED |
| CHANGE |
| CHECK# |



NON-HAZARDOUS SPECIAL WASTE & ASBESTOS MANIFEST

3157742

If waste is asbestos waste, complete Sections I, II, III and IV
If waste is **NOT** asbestos waste, complete Sections I, II and III

I. GENERATOR (Generator completes Ia-r)

| | | | | | |
|--|----------------|--|---|-------------------|-------------------|
| a. Generator's US EPA ID Number <i>N/A</i> | | b. Manifest Document Number | | c. Page 1 of | |
| d. Generator's Name and Location: Summichill Construction Company 30110 & 30113 Blvd Street Fremont, CA 94538 | | | e. Generator's Mailing Address: Summichill Construction Company 3000 Executive Parkway San Ramon, CA 94583 | | |
| f. Phone: <i>925/241-7500</i> | | | g. Phone: <i>925/241-7500</i> | | |
| If owner of the generating facility differs from the generator, provide: | | | | | |
| h. Owner's Name: | | | i. Owner's Phone No.: | | |
| j. Waste Profile # | k. Exp. Date | l. Waste Shipping Name and Description | | m. Containers No. | n. Total Quantity |
| | | | | Type | o. Unit Wt/Vol |
| <i>3157742</i> | <i>04/2007</i> | <i>Soil</i> | | | |
| GENERATOR'S CERTIFICATION: I hereby certify that the above named material is not a hazardous waste as defined by 40 CFR 261 or any applicable state law, has been properly described, classified and packaged, and is in proper condition for transportation according to applicable regulations; AND, if this waste is a treatment residue of a previously restricted hazardous waste subject to the Land Disposal Restrictions. I certify and warrant that the waste has been treated in accordance with the requirements of 40 CFR 268 and is no longer a hazardous waste as defined by 40 CFR 261. | | | | | |
| p. Generator Authorized Agent Name (Print) <i>Brian Wright</i> | | | q. Signature <i>[Signature]</i> | | r. Date |

II. TRANSPORTER (Generator completes IIa-b and Transporter completes IIc-e)

| | | | | | |
|---|--|------------------------------------|-------------------------------------|-----------------------------|--|
| a. Transporter's Name and Address: <i>Kenecor 1155</i> | | | A. Kenecor Trucking 105 366 7457 | | |
| b. Phone: | | | <i>Kenecor</i> | | |
| c. Driver Name (Print) <i>Kenecor</i> | | d. Signature <i>[Signature]</i> | | e. Date <i>Apr 19 07</i> | |

III. DESTINATION (Generator complete IIIa-c and Destination Site completes III d-g)

| | | | |
|--|--|------------------------------------|----------------------------------|
| a. Disposal Facility and Site Address: <i>Kenecor 1155</i> | | c. US EPA Number <i>1292507</i> | d. Discrepancy Indication Space: |
| b. <i>Kenecor</i> | | | |
| I hereby certify that the above named material has been accepted and to the best of my knowledge the foregoing is true and accurate. | | | |
| e. Name of Authorized Agent (Print) <i>[Signature]</i> | | f. Signature <i>[Signature]</i> | |
| | | g. Date <i>6/19/07</i> | |

IV. ASBESTOS (Generator completes IVa-f and Operator complete IVg-i)

| | | | |
|--|--|---|--|
| a. Operator's Name and Address: | | c. Responsible Agency Name and Address: | |
| b. Phone: | | d. Phone: | |
| e. Special Handling Instructions and Additional Information: | | | |
| f. <input type="checkbox"/> Friable <input type="checkbox"/> Non-Friable <input type="checkbox"/> Both % Friable % Non-Friable | | | |
| OPERATOR'S CERTIFICATION: I hereby declare that the contents of this consignment are fully and accurately described above by the proper shipping name and are classified, packaged, marked and labeled/placarded, and are in all respects in proper condition for transport according to applicable international and national governmental regulations. | | | |
| g. Operator's Name and Title (Print) | | h. Signature | |
| | | i. Date | |
| *Operator refers to the company which owns, leases, operates, controls, or supervises the facility being demolished or renovated, or the demolition or renovation operation or both | | | |

Customer:
 800184
 R & B Equipment - Exempt Acct
 2215 Dunn Road
 Hayward, CA 94545-2205
 Contract: 51271614328
 Generator: SUMMERHILL CONSTRUCTION COMPANY

| | | |
|----------------|-----------------|-----------------|
| SITE | TICKET # | CELL |
| v1 | 1292608 | |
| WEIGHMASTER | | |
| DATE/TIME IN | Jose L. | DATE/TIME OUT |
| VEHICLE | 8/19/16 9:36 am | CONTAINER |
| REFERENCE | AMT509 | 8/19/16 9:52 am |
| BILL OF LADING | JOB#1633 | |
| | 3157743 | |

SCALE IN GROSS WEIGHT 61,220 NET TONS 14.34
 SCALE OUT TARE WEIGHT 32,540 NET WEIGHT 28,680

INBOUND INVOICE

| QTY. | UNIT | DESCRIPTION | RATE | EXTENSION | TAX | TOTAL |
|-------|------|---------------------------------|------|-----------|-----|-------|
| 20.00 | YD | Tracking QTY | | | | |
| 14.34 | tn | SW-CONT SOIL-ALT DAILY COVER | | | | |
| | | Origin: Fremont 100% | | | | |

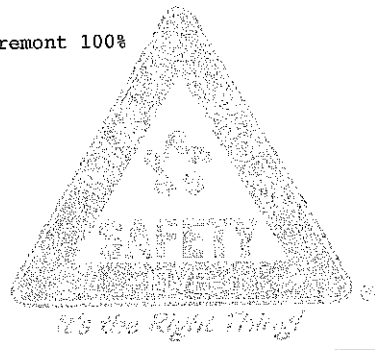

WEIGHMASTER CERTIFICATE - THIS IS TO CERTIFY that the following described commodity was weighed measured, or counted by a weighmaster, whose signature is on this certificate, who is a recognized authority of accuracy, as prescribed by Chapter 7 (commencing with Section 12700) of Division 5 of the California Business and Professions Code, administered by the Division of Measurement Standards of the California Department of Food & Agriculture.

The undersigned individual signing this document on behalf of Customer acknowledges that he or she has read and understands the terms and conditions on the reverse side and that he or she has the authority to sign this document on behalf of the customer.

Angel

SIGNATURE

| |
|------------|
| NET AMOUNT |
| TENDERED |
| CHANGE |
| CHECK# |



NON-HAZARDOUS SPECIAL WASTE & ASBESTOS MANIFEST

3157743

If waste is asbestos waste, complete Sections I, II, III and IV
If waste is **NOT** asbestos waste, complete Sections I, II and III

I. GENERATOR (Generator completes Ia-r)

| | | |
|---|---|--------------|
| a. Generator's US EPA ID Number N/A | b. Manifest Document Number | c. Page 1 of |
| d. Generator's Name and Location Summerhill Construction Company 39155 & 39183 State Fremont, CA 94538 | e. Generator's Mailing Address: Summerhill Construction Company 3000 Executive Parkway San Ramon, CA 94583 | |
| f. Phone: 925-244-7600 | g. Phone: 925-244-7600 | |
| h. Owner's Name: i. Owner's Phone No.: | | |

| j. Waste Profile # | k. Exp. Date | l. Waste Shipping Name and Description | m. Containers | | n. Total Quantity | o. Unit Wt/Vol |
|--------------------|--------------|--|---------------|------|-------------------|----------------|
| | | | No. | Type | | |
| 51271614328 | 01/17/2017 | Soil | | | | |
| | | | | | | |
| | | | | | | |

GENERATOR'S CERTIFICATION: I certify that the above named material is not a hazardous waste as defined by 40 CFR 261 or any applicable state law, has been properly described, packaged, and is in proper condition for transportation according to applicable regulations; AND, if this waste is a treatment residue of a previous hazardous waste subject to the Land Disposal Restrictions, I certify and warrant that the waste has been treated in accordance with the requirements of 40 CFR 268 and is no longer a hazardous waste as defined by 40 CFR 261.

p. Generator Authorized Agent Name (Print): BRIAN WRIGLEY
 q. Signature: [Signature]
 r. Date: 2/19/16

II. TRANSPORTER (Generator completes IIa-b and Transporter completes IIc-e)

a. Transporter's Name and Address:
A. Marcu
 b. Phone: 408 690 5194
 c. Driver Name (Print): [Signature]
 d. Driver Signature: [Signature]
 e. Date: 2/19/16

III. DESTINATION (Generator completes IIIa-c and Destination Site completes III d-g)

a. Disposal Facility and Site Address:
Newby Island Landfill
1601 Dixon Landing Road
Milpitas, CA 95035
 b. I hereby certify that the above named material is properly described and to the best of my knowledge the foregoing is true and accurate.
 c. US EPA Number: 1292608
 d. Discrepancy Indication Space:
 e. Name of Authorized Agent (Print): [Signature]
 f. Signature: [Signature]
 g. Date: 2/19/16

IV. ASBESTOS (Generator and Operator complete IVg-i)

a. Operator's Name and Address:
 b. Phone:
 c. Responsible Agency Name and Address:
 d. Phone:
 e. Special Handling Instructions and Additional Information:
 f. Friable Non-Friable Both
 g. Operator's Name and Title (Print):
 h. Operator's Signature:
 i. Date:
 j. I hereby certify that the above named material is properly described and to the best of my knowledge the foregoing is true and accurate.
 k. I hereby certify that the above named material is properly described and to the best of my knowledge the foregoing is true and accurate.

International Disposal Corp of Ca 408-262-1401
 -Milpitas, CA 95035

CUSTOMER 800184
 R & B Equipment - Exempt Acct
 2215 Dunn Road
 Hayward, CA 94545-2205
 Contract:51271614328
 Generator:SUMMERHILL CONSTRUCTION COMPANY

| | | | |
|----------------|-----------------|---------------|-----------------|
| Y1 | 1292543 | | |
| WEIGHMASTER | Jose L. | | |
| DATE/TIME IN | 8/19/16 8:11 am | DATE/TIME OUT | 8/19/16 8:34 am |
| VEHICLE | ADT77 | CONTAINER | |
| REFERENCE | JOB#1633 | | |
| BILL OF LADING | 3157744 | | |

| | | | | |
|-----------------------|--------|------------|--------|---------|
| SCALE IN GROSS WEIGHT | 72,100 | NET TONS | 20.44 | INBOUND |
| SCALE OUT TARE WEIGHT | 31,220 | NET WEIGHT | 40,880 | INVOICE |

| QTY | UNIT | DESCRIPTION | RATE | EXTENSION | TAX | TOTAL |
|-------|------|--|------|-----------|-----|-------|
| 20.00 | YD | Tracking QTY | | | | |
| 20.44 | tn | SW-CONT SOIL-ALT DAILY COVER Origin:Fremont 100% | | | | |



WEIGHMASTER CERTIFICATE - THIS IS TO CERTIFY that the following described commodity was weighed measured, or counted by a weighmaster, whose signature is on this certificate, who is a recognized authority of accuracy, as prescribed by Chapter 7 (commencing with Section 12700) of Division 5 of the California Business and Professions Code, administered by the Division of Measurement Standards of the California Department of Food & Agriculture.

The undersigned individual signing this document on behalf of Customer acknowledges that he or she has read and understands the terms and conditions on the reverse side and that he or she has the authority to sign this document on behalf of the customer.

SIGNATURE

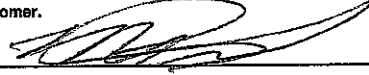

| |
|------------|
| NET AMOUNT |
| TENDERED |
| CHANGE |
| CHECK# |

RS-F042UPR (07/12)



NON-HAZARDOUS SPECIAL WASTE & ASBESTOS MANIFEST

3157744

If waste is asbestos waste, complete Sections I, II, III and IV
If waste is NOT asbestos waste, complete Sections I, II and III

ADT77

I. GENERATOR (Generator completes Ia-r)

| | | | | | |
|--|--------------|--|---|-------------------|---------------------|
| a. Generator's US EPA ID Number N/A | | b. Manifest Document Number | | c. Page 1 of | |
| d. Generator's Name and Location: Summerhill Construction Company 39155 & 39183 State Street Fremont, CA 94538 | | | e. Generator's Mailing Address: Summerhill Construction Company 3000 Executive Parkway San Ramon, CA 94583 | | |
| f. Phone: 926-244-7600 | | | g. Phone: 925-244-7600 | | |
| If owner of the generating facility differs from the generator, provide: | | | | | |
| h. Owner's Name: | | | i. Owner's Phone No.: | | |
| j. Waste Profile # | k. Exp. Date | l. Waste Shipping Name and Description | | m. Containers No. | n. Total Quantity |
| | | | | Type | o. Unit Wt/Vol |
| 51271814328 | 3/17/2017 | Soil | | | |
| GENERATOR'S CERTIFICATION: I hereby certify that the above named material is not a hazardous waste as defined by 40 CFR 261 or any applicable state law, has been properly described, classified and packaged, and is in proper condition for transportation according to applicable regulations; AND, if this waste is a treatment residue of a previously restricted hazardous waste subject to the Land Disposal Restrictions. I certify and warrant that the waste has been treated in accordance with the requirements of 40 CFR 268 and is no longer a hazardous waste as defined by 40 CFR 261. | | | | | |
| p. Generator Authorized Agent Name (Print) BRIAN WRIGHT | | | q. Signature <i>[Signature]</i> | | r. Date 03-19-16 |

II. TRANSPORTER (Generator completes IIa-b and Transporter completes IIc-e)

| | | |
|---|------------------------------------|--------------------|
| a. Transporter's Name and Address: AMBC DEMISE TRUCK 3335 PAGE | | |
| b. Phone: 507-363-6136 REDWOOD CITY, CA | | |
| c. Driver Name (Print) <i>[Signature]</i> | d. Signature <i>[Signature]</i> | e. Date 8-19-11 |

III. DESTINATION (Generator complete IIIa-c and Destination Site completes IIId-g)

| | | | |
|--|--|------------------------------------|---|
| a. Disposal Facility and Site Address: Nevsky Island Landfill 1001 Dixon Landing Road Milpitas, CA 95035 | | c. US EPA Number 200-662-0208 | d. Discrepancy Indication Space: 1292543 |
| I hereby certify that the above named material has been accepted and to the best of my knowledge the foregoing is true and accurate. | | | |
| e. Name of Authorized Agent (Print) | | f. Signature <i>[Signature]</i> | g. Date 3/19/16 |

IV. ASBESTOS (Generator completes IVa-f and Operator complete IVg-i)

| | | | |
|--|--|---|--|
| a. Operator's Name and Address: | | c. Responsible Agency Name and Address: | |
| b. Phone: | | d. Phone: | |
| e. Special Handling Instructions and Additional Information: | | | |
| f. <input type="checkbox"/> Friable <input type="checkbox"/> Non-Friable <input type="checkbox"/> Both % Friable % Non-Friable | | | |
| OPERATOR'S CERTIFICATION: I hereby declare that the contents of this consignment are fully and accurately described above by the proper shipping name and are classified, packaged, marked and labeled/placarded, and are in all respects in proper condition for transport according to applicable international and national governmental regulations. | | | |
| g. Operator's Name and Title (Print) | | h. Signature | |
| | | i. Date | |
| *Operator refers to the company which owns, leases, operates, controls, or supervises the facility being demolished or renovated, or the demolition or renovation operation or both | | | |

Milpitas, CA 95035

11 1292550

CUSTOMER 800184
 R & B Equipment - Exempt Acct
 2215 Dunn Road
 Hayward, CA 94545-2205
 Contract:51271614328
 Generator:SUMMERHILL CONSTRUCTION COMPANY

| | | | |
|----------------|-----------------|---------------|-----------------|
| WEIGHMASTER | | Jose L. | |
| DATE/TIME IN | 8/19/16 8:15 am | DATE/TIME OUT | 8/19/16 8:41 am |
| VEHICLE | AT72 | CONTAINER | |
| REFERENCE | JOB#1633 | | |
| BILL OF LADING | 3157745 | | |

SCALE IN GROSS WEIGHT 73,440 NET TONS 20.42
 SCALE OUT TARE WEIGHT 32,600 NET WEIGHT 40,840

INBOUND INVOICE

| QTY | UNIT | DESCRIPTION | RATE | EXTENSION | TAX | TOTAL |
|-------|------|--|------|-----------|-----|-------|
| 20.00 | YD | Tracking QTY | | | | |
| 20.42 | tn | SW-CONT SOIL-ALT DAILY Origin:Fremont 100% COVER | | | | |



WEIGHMASTER CERTIFICATE - THIS IS TO CERTIFY that the following described commodity was weighed measured, or counted by a weighmaster, whose signature is on this certificate, who is a recognized authority of accuracy, as prescribed by Chapter 7 (commencing with Section 12700) of Division 5 of the California Business and Professions Code, administered by the Division of Measurement Standards of the California Department of Food & Agriculture.

The undersigned individual signing this document on behalf of Customer acknowledges that he or she has read and understands the terms and conditions on the reverse side and that he or she has the authority to sign this document on behalf of the customer.

SIGNATURE *[Handwritten Signature]*

| |
|------------|
| NET AMOUNT |
| TENDERED |
| CHANGE |
| CHECK# |

#042UPR (07/12)



NON-HAZARDOUS SPECIAL WASTE & ASBESTOS MANIFEST

3157745

If waste is asbestos waste, complete Sections I, II, III and IV
If waste is NOT asbestos waste, complete Sections I, II and III

I. GENERATOR (Generator completes Ia-r)

| | | | | | |
|--|--------------|--|---|-------------------|--------------------|
| a. Generator's US EPA ID Number N/A | | b. Manifest Document Number | | c. Page 1 of | |
| d. Generator's Name and Location: Sumnerhill Construction Company 39155 & 39183 State Street Fremont, CA 94538 | | | e. Generator's Mailing Address: Sumnerhill Construction Company 3000 Executive Parkway San Ramon, CA 94583 | | |
| f. Phone: 925 714-7600 | | | g. Phone: 925 244-7000 | | |
| If owner of the generating facility differs from the generator, provide: | | | | | |
| h. Owner's Name: | | | i. Owner's Phone No.: | | |
| j. Waste Profile # | k. Exp. Date | l. Waste Shipping Name and Description | | m. Containers No. | n. Total Quantity |
| | | | | Type | o. Unit Wt/Vol |
| 5127161432E | 8/17/2017 | Soil | | | |
| GENERATOR'S CERTIFICATION: I hereby certify that the above named material is not a hazardous waste as defined by 40 CFR 261 or any applicable state law, has been properly described, classified and packaged, and is in proper condition for transportation according to applicable regulations; AND, if this waste is a treatment residue of a previously restricted hazardous waste subject to the Land Disposal Restrictions. I certify and warrant that the waste has been treated in accordance with the requirements of 40 CFR 268 and is no longer a hazardous waste as defined by 40 CFR 261. | | | | | |
| p. Generator Authorized Agent Name (Print) BRIAN WRIGHT | | | q. Signature | | r. Date 8/19/16 |

II. TRANSPORTER (Generator completes IIa-b and Transporter completes IIc-e)

| | | | | | |
|---|--|--------------------------------|--------------------------|--------------------|--|
| a. Transporter's Name and Address: Angel's Trucking # 72 20016 Alameda Rd | | | b. Phone: (408) 439-1090 | | |
| c. Driver Name (Print) Miguel Morales | | d. Signature Miguel Morales | | e. Date 8/19/16 | |

III. DESTINATION (Generator complete IIIa-c and Destination Site completes IIId-g)

| | | | |
|--|--|----------------------------------|---|
| a. Disposal Facility and Site Address: Newby Island Landfill 1601 Dixon Landing Road Milpitas, CA 95035 | | b. US EPA Number 910 002-4300 | d. Discrepancy Indication Space: 1292550 |
| I hereby certify that the above named material has been accepted and to the best of my knowledge the foregoing is true and accurate. | | | |
| e. Name of Authorized Agent (Print) | | f. Signature | |
| | | g. Date 8/19/16 | |

IV. ASBESTOS (Generator completes IVa-f and Operator complete IVg-i)

| | | | |
|--|--|---|--|
| a. Operator's Name and Address: | | c. Responsible Agency Name and Address: | |
| b. Phone: | | d. Phone: | |
| e. Special Handling Instructions and Additional Information: | | | |
| f. <input type="checkbox"/> Friable <input type="checkbox"/> Non-Friable <input type="checkbox"/> Both % Friable % Non-Friable | | | |
| OPERATOR'S CERTIFICATION: I hereby declare that the contents of this consignment are fully and accurately described above by the proper shipping name and are classified, packaged, marked and labeled/placarded, and are in all respects in proper condition for transport according to applicable international and national governmental regulations. | | | |
| g. Operator's Name and Title (Print) | | h. Signature | |
| | | i. Date | |
| *Operator refers to the company which owns, leases, operates, controls, or supervises the facility being demolished or renovated, or the demolition or renovation operation or both | | | |

ITE
 International Disposal Corp of Ca 408-262-1401
 Milpitas, CA 95035
CUSTOMER
 800184
 R & B Equipment - Exempt Acct
 2215 Dunn Road
 Hayward, CA 94545-2205
 Contract:51271614328
 Generator:SUMMERHILL CONSTRUCTION COMPANY

| | | |
|-----------------------|----------------------------|-------------------------------------|
| SITE Y1 | TICKET # 1292588 | CELL |
| WEIGHMASTER | | |
| DATE/TIME IN | Humberto P. | DATE/TIME OUT |
| VEHICLE | 8/19/16 9:36 am | CONTAINER 9/19/16 9:36 am |
| REFERENCE | AT71 | |
| BILL OF LADING | 3157746 | |

SCALE IN GROSS WEIGHT 74,500 NET TONS 19.56 INBOUND
 TARE OUT TARE WEIGHT 35,380 NET WEIGHT 39,120 INVOICE

| QTY | UNIT | DESCRIPTION | RATE | EXTENSION | TAX | TOTAL |
|-------|------|---------------------------------|------|-----------|-----|-------|
| 20.00 | YD | Tracking QTY | | | | |
| 19.56 | tn | SW-CONT SOIL-ALT DAILY COVER | | | | |
| | | Origin:Fremont 100% | | | | |

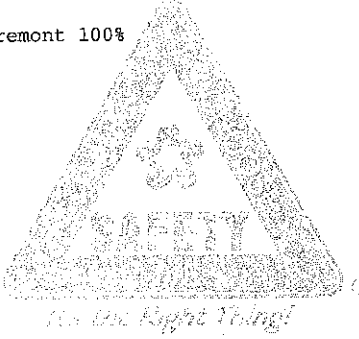

WEIGHMASTER CERTIFICATE - THIS IS TO CERTIFY that the following described commodity was weighed measured, or counted by a weighmaster, whose signature is on this certificate, who is a recognized authority of accuracy, as prescribed by Chapter 7 (commencing with Section 12700) of Division 5 of the California Business and Professions Code, administered by the Division of Measurement Standards of the California Department of Food & Agriculture.
 The undersigned individual signing this document on behalf of Customer acknowledges that he or she has read and understands the terms and conditions on the reverse side and that he or she has the authority to sign this document on behalf of the customer.

| |
|-------------------|
| NET AMOUNT |
| TENDERED |
| CHANGE |
| CHECK# |

SIGNATURE *[Signature]*

RS-F042UPR (07/12)



NON-HAZARDOUS SPECIAL WASTE & ASBESTOS MANIFEST

3157746

If waste is asbestos waste, complete Sections I, II, III and IV
If waste is **NOT** asbestos waste, complete Sections I, II and III

I. GENERATOR (Generator completes la-r)

| | | | | | |
|--|--|-----------------------------|--|--------------|------------------------|
| a. Generator's US EPA ID Number N/A | | b. Manifest Document Number | | c. Page 1 of | |
| d. Generator's Name and Location: Sumnerhill Construction Company 39155 & 39190 State Street Fremont, CA 94538 Phone: (925) 244-7500 | | | e. Generator's Mailing Address: Sumnerhill Construction Company 3000 Executive Parkway San Ramon, CA 94583 Phone: (925) 244-7500 | | |
| f. Phone: | | | g. Phone: | | |
| h. Owner's Name: | | | i. Owner's Phone No.: | | |
| If owner of the generating facility differs from the generator, provide: | | | | | |
| j. Waste Profile # | | k. Exp. Date | l. Waste Shipping Name and Description | | m. Containers No. Type |
| 012746140223 | | 01/17/2017 | Soil | | |
| | | | | | |
| | | | | | |
| GENERATOR'S CERTIFICATION: I hereby certify that the above named material is not a hazardous waste as defined by 40 CFR 261 or any applicable state law, has been properly described, classified and packaged, and is in proper condition for transportation according to applicable regulations; AND, if this waste is a treatment residue of a previously restricted hazardous waste subject to the Land Disposal Restrictions. I certify and warrant that the waste has been treated in accordance with the requirements of 40 CFR 268 and is no longer a hazardous waste as defined by 40 CFR 261. | | | | | |
| p. Generator Authorized Agent Name (Print) B. J. ... | | | q. Signature | | r. Date 8-15-2016 |

II. TRANSPORTER (Generator completes IIa-b and Transporter completes IIc-e)

| | | |
|---|--|---------|
| a. Transporter's Name and Address: Angel ... | | |
| b. Phone: (408) 786-6986 | | |
| c. Driver Name (Print) | | e. Date |
| d. Signature | | |

III. DESTINATION (Generator complete IIIa-c and Destination Site completes III d-g)

| | | | |
|--|--|------------------|----------------------------------|
| a. Disposal Facility and Site Address: Newby Island Landfill 7801 Byron Landing Loop Hayward, CA 94545 | | c. US EPA Number | d. Discrepancy Indication Space: |
| I hereby certify that the above named material has been accepted and to the best of my knowledge the foregoing is true and accurate. | | | |
| e. Name of Authorized Agent (Print) | | f. Signature | g. Date |

IV. ASBESTOS (Generator completes IVa-f and Operator complete IVg-i)

| | | | |
|--|--|---|--|
| a. Operator's Name and Address: | | c. Responsible Agency Name and Address: | |
| b. Phone: | | d. Phone: | |
| e. Special Handling Instructions and Additional Information: | | | |
| f. <input type="checkbox"/> Friable <input type="checkbox"/> Non-Friable <input type="checkbox"/> Both % Friable % Non-Friable | | | |
| OPERATOR'S CERTIFICATION: I hereby declare that the contents of this consignment are fully and accurately described above by the proper shipping name and are classified, packaged, marked and labeled/placarded, and are in all respects in proper condition for transport according to applicable international and national governmental regulations. | | | |
| g. Operator's Name and Title (Print) | | h. Signature | |
| | | i. Date | |
| *Operator refers to the company which owns, leases, operates, controls, or supervises the facility being demolished or renovated, or the demolition or renovation operation or both | | | |

International Disposal Corp of Ca 408-262-1401
 -Milpitas, CA 95035
STOMER 800184
 R & B Equipment - Exempt Acct
 2215 Dunn Road
 Hayward, CA 94545-2205
 Contract:51271614328
 Generator:SUMMERHILL CONSTRUCTION COMPANY

| | | |
|----------------|------------------|-------------------------------|
| SITE Y1 | TICKET # 1292527 | CELL |
| WEIGHMASTER | Humberto P. | |
| DATE/TIME IN | 8/19/16 8:08 am | DATE/TIME OUT 8/19/16 8:08 am |
| VEHICLE | AT74 | CONTAINER |
| REFERENCE | JOB1633 | |
| BILL OF LADING | 3157747 | |

INBOUND
INVOICE

SCALE IN GROSS WEIGHT 70,180 NET TONS 18.58
 TARE OUT TARE WEIGHT 33,020 NET WEIGHT 37,160

| QTY | UNIT | DESCRIPTION | RATE | EXTENSION | TAX | TOTAL |
|-------|------|--|------|-----------|-----|-------|
| 20.00 | YD | Tracking QTY | | | | |
| 18.58 | tn | SW-CONT SOIL-ALT DAILY Origin:Fremont 100% COVER | | | | |

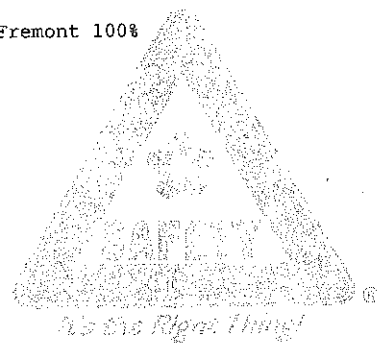

WEIGHMASTER CERTIFICATE - THIS IS TO CERTIFY that the following described commodity was weighed measured, or counted by a weighmaster, whose signature is on this certificate, who is a recognized authority of accuracy, as prescribed by Chapter 7 (commencing with Section 12700) of Division 5 of the California Business and Professions Code, administered by the Division of Measurement Standards of the California Department of Food & Agriculture.

The undersigned individual signing this document on behalf of Customer acknowledges that he or she has read and understands the terms and conditions on the reverse side and that he or she has the authority to sign this document on behalf of the customer.

[Handwritten Signature]

SIGNATURE _____

| |
|------------|
| NET AMOUNT |
| TENDERED |
| CHANGE |
| CHECK# |



NON-HAZARDOUS SPECIAL WASTE & ASBESTOS MANIFEST

3157747

If waste is asbestos waste, complete Sections I, II, III and IV
If waste is **NOT** asbestos waste, complete Sections I, II and III

I. GENERATOR (Generator completes Ia-r)

| | | | | | |
|---|--|-----------------------------|---|--------------|-------------------|
| a. Generator's US EPA ID Number N/A | | b. Manifest Document Number | | c. Page 1 of | |
| d. Generator's Name and Location: Summerhill Construction Company 30165 & 30183 State Street Fremont, CA 94538 | | | e. Generator's Mailing Address: Summerhill Construction Company 3000 Executive Parkway San Ramon, CA 94583 | | |
| f. Phone: (925) 244-7600 | | | g. Phone: (925) 244-7600 | | |
| If owner of the generating facility differs from the generator, provide: | | | | | |
| h. Owner's Name: | | | i. Owner's Phone No.: | | |
| j. Waste Profile # | | k. Exp. Date | l. Waste Shipping Name and Description | | m. Containers |
| | | | | | n. Total Quantity |
| | | | | | o. Unit Wt/Vol |
| 51271614336 | | 07/17/2017 | Soil | | |

GENERATOR'S CERTIFICATION: I hereby certify that the above named material is not a hazardous waste as defined by 40 CFR 261 or any applicable state law, has been properly described, classified and packaged, and is in proper condition for transportation according to applicable regulations; AND, if this waste is a treatment residue of a previously restricted hazardous waste subject to the Land Disposal Restrictions. I certify and warrant that the waste has been treated in accordance with the requirements of 40 CFR 268 and is no longer a hazardous waste as defined by 40 CFR 261.

| | | | | | |
|--|--|--------------|--|---------|--|
| p. Generator Authorized Agent Name (Print) Brian Wright | | q. Signature | | r. Date | |
|--|--|--------------|--|---------|--|

II. TRANSPORTER (Generator completes IIa-b and Transporter completes IIc-e)

| | | | |
|---|--|--------------|---------|
| a. Transporter's Name and Address: Angels Transport 74 148 N Millipitas Blvd 510 472 5286 | | | |
| b. Phone: | | | |
| c. Driver Name (Print) J. Smith | | d. Signature | e. Date |

III. DESTINATION (Generator complete IIIa-c and Destination Site completes III d-g)

| | | | |
|--|--|----------------------------------|----------------------------------|
| a. Disposal Facility and Site Address: Newby Island Landfill 1801 Dixon Landing Road Milpitas, CA 95035 | | c. US EPA Number 208 022 4239 | d. Discrepancy Indication Space: |
| I hereby certify that the above named material has been accepted and to the best of my knowledge the foregoing is true and accurate. | | | |
| e. Name of Authorized Agent (Print) | | f. Signature | g. Date |

IV. ASBESTOS (Generator completes IVa-f and Operator complete IVg-i)

| | | | |
|--|--|---|---------|
| a. Operator's Name and Address: | | c. Responsible Agency Name and Address: | |
| b. Phone: | | d. Phone: | |
| e. Special Handling Instructions and Additional Information: | | | |
| f. <input type="checkbox"/> Friable <input type="checkbox"/> Non-Friable <input type="checkbox"/> Both % Friable % Non-Friable | | | |
| OPERATOR'S CERTIFICATION: I hereby declare that the contents of this consignment are fully and accurately described above by the proper shipping name and are classified, packaged, marked and labeled/placarded, and are in all respects in proper condition for transport according to applicable international and national governmental regulations. | | | |
| g. Operator's Name and Title (Print) | | h. Signature | i. Date |
| *Operator refers to the company which owns, leases, operates, controls, or supervises the facility being demolished or renovated, or the demolition or renovation operation or both | | | |

| |
|---|
| SITE International Disposal Corp of Ca 408-262-1401 Milpitas, CA 95035 |
| CUSTOMER 800184 R & B Equipment - Exempt Acct 2215 Dunn Road Hayward, CA 94545-2205 Contract: 51271614328 Generator: SUMMERHILL CONSTRUCTION COMPANY |

| | | |
|-----------------------|-----------------|----------------------|
| SITE | TICKET # | CELL |
| V1 | 1202529 | |
| WEIGHMASTER | | |
| DATE/TIME IN | Jose L. | DATE/TIME OUT |
| 8/19/16 8:09 am | | 8/19/16 8:09 am |
| VEHICLE | JCS01 | CONTAINER |
| REFERENCE | JOB# 1633 | |
| BILL OF LADING | 3157748 | |

SCALE IN GROSS WEIGHT 70,300 NET TONS 19.18
TARE OUT TARE WEIGHT 31,940 NET WEIGHT 38,360

INBOUND
INVOICE

| | | | | | | | | | |
|-------|----|---------------------------------|----------------------|--|--|--|--|--|--|
| 20.00 | YD | Tracking QTY | | | | | | | |
| 19.18 | tn | SW-CONT SOIL-ALT DAILY COVER | Origin: Fremont 1008 | | | | | | |



WEIGHMASTER CERTIFICATE - THIS IS TO CERTIFY that the following described commodity was weighed measured, or counted by a weighmaster, whose signature is on this certificate, who is a recognized authority of accuracy, as prescribed by Chapter 7 (commencing with Section 12700) of Division 6 of the California Business and Professions Code, administered by the Division of Measurement Standards of the California Department of Food & Agriculture.
The undersigned individual signing this document on behalf of Customer acknowledges that he or she has read and understands the terms and conditions on the reverse side and that he or she has the authority to sign this document on behalf of the customer.

| |
|-------------------|
| NET AMOUNT |
| TENDERED |
| CHANGE |
| CHECKS |

RB-F042UPR (07/12)

SIGNATURE _____

ITE International Disposal Corp of Ca 408-262-1401
 -Milpitas, CA 95035

CUSTOMER 800184
 R & B Equipment - Exempt Acct
 2215 Dunn Road
 Hayward, CA 94545-2205
 Contract:51271614328
 Generator:SUMMERHILL CONSTRUCTION COMPANY

| | | | |
|----------------|----------|-------------|---------------|
| SITE Y1 | TICKET # | 1292522 | CELL |
| WEIGHMASTER | | Humberto P. | |
| DATE/TIME IN | 8/19/16 | 7:58 am | DATE/TIME OUT |
| VEHICLE | TT-99 | CONTAINER | |
| REFERENCE | JOB 1633 | | |
| BILL OF LADING | 3157749 | | |

SCALE IN GROSS WEIGHT 69,740 NET TONS 19.55 INBOUND
 TARE OUT TARE WEIGHT 30,640 NET WEIGHT 39,100 INVOICE

| QTY | UNIT | DESCRIPTION | RATE | EXTENSION | TAX | TOTAL |
|-------|------|--|------|-----------|-----|-------|
| 20.00 | YD | Tracking QTY | | | | |
| 19.55 | tn | SW-CONT SOIL-ALT DAILY Origin:Fremont 100% COVER | | | | |



WEIGHMASTER CERTIFICATE - THIS IS TO CERTIFY that the following described commodity was weighed measured, or counted by a weighmaster, whose signature is on this certificate, who is a recognized authority of accuracy, as prescribed by Chapter 7 (commencing with Section 12700) of Division 5 of the California Business and Professions Code, administered by the Division of Measurement Standards of the California Department of Food & Agriculture.

The undersigned individual signing this document on behalf of Customer acknowledges that he or she has read and understands the terms and conditions on the reverse side and that he or she has the authority to sign this document on behalf of the customer.

| |
|------------|
| NET AMOUNT |
| TENDERED |
| CHANGE |
| CHECK# |

SIGNATURE *H. Lopez*



NON-HAZARDOUS SPECIAL WASTE & ASBESTOS MANIFEST

3157749

If waste is asbestos waste, complete Sections I, II, III and IV
 If waste is **NOT** asbestos waste, complete Sections I, II and III

I. GENERATOR (Generator completes Ia-r)

| | | | | | |
|--|--------------|--|---|-------------------|-------------------|
| a. Generator's US EPA ID Number N/A | | b. Manifest Document Number | | c. Page 1 of | |
| d. Generator's Name and Location: Summerhill Construction Company 39166 & 39189 State Street Fremont, CA 94538 | | | e. Generator's Mailing Address: Summerhill Construction Company 7000 Executive Parkway San Ramon, CA 94583 | | |
| f. Phone: 925-244-7600 | | | g. Phone: 925-244-7600 | | |
| If owner of the generating facility differs from the generator, provide: | | | | | |
| h. Owner's Name: | | | i. Owner's Phone No.: | | |
| j. Waste Profile # | k. Exp. Date | l. Waste Shipping Name and Description | | m. Containers No. | n. Total Quantity |
| | | | | Type | o. Unit Wt/Vol |
| 54271614320 | 07/17/2017 | Soil | | | |
| GENERATOR'S CERTIFICATION: I hereby certify that the above named material is not a hazardous waste as defined by 40 CFR 261 or any applicable state law, has been properly described, classified and packaged, and is in proper condition for transportation according to applicable regulations; AND, if this waste is a treatment residue of a previously restricted hazardous waste subject to the Land Disposal Restrictions. I certify and warrant that the waste has been treated in accordance with the requirements of 40 CFR 268 and is no longer a hazardous waste as defined by 40 CFR 261. | | | | | |
| p. Generator Authorized Agent Name (Print) | | | q. Signature | | r. Date |

II. TRANSPORTER (Generator completes IIa-b and Transporter completes IIc-e)

| | | |
|------------------------------------|--------------|---------|
| a. Transporter's Name and Address: | | |
| b. Phone: (408) 916-4170 | | |
| c. Driver Name (Print) | d. Signature | e. Date |

III. DESTINATION (Generator complete IIIa-c and Destination Site completes III d-g)

| | | | |
|--|--|------------------|----------------------------------|
| a. Disposal Facility and Site Address: Newby Island Landfill 1501 Dixon Landing Road Martinez, CA 94555 | | c. US EPA Number | d. Discrepancy Indication Space: |
| I hereby certify that the above named material has been accepted and to the best of my knowledge the foregoing is true and accurate. | | | |
| e. Name of Authorized Agent (Print) | | f. Signature | g. Date |

IV. ASBESTOS (Generator completes IVa-f and Operator complete IVg-i)

| | | | |
|--|--|---|--|
| a. Operator's Name and Address: | | c. Responsible Agency Name and Address: | |
| b. Phone: | | d. Phone: | |
| e. Special Handling Instructions and Additional Information: | | | |
| f. <input type="checkbox"/> Friable <input type="checkbox"/> Non-Friable <input type="checkbox"/> Both % Friable % Non-Friable | | | |
| OPERATOR'S CERTIFICATION: I hereby declare that the contents of this consignment are fully and accurately described above by the proper shipping name and are classified, packaged, marked and labeled/placarded, and are in all respects in proper condition for transport according to applicable international and national governmental regulations. | | | |
| g. Operator's Name and Title (Print) | | i. Date | |
| h. Signature | | | |

*Operator refers to the company which owns, leases, operates, controls, or supervises the facility being demolished or renovated, or the demolition or renovation operation or both

International Disposal Corp of Ca 408-262-1401
 Milpitas, CA 95035

FORMER
 800184
 R & B Equipment - Exempt Acct
 2215 Dunn Road
 Hayward, CA 94545-2205
 Contact: 51271614328
 Generator: SUMMERHILL CONSTRUCTION COMPANY

880949

| | | |
|----------------|------------------|---------------|
| SITE | TICKET # | CELL |
| Y1 | 1202623 | |
| WEIGHMASTER | Matti D. | |
| DATE/TIME IN | 07/19/16 7:50 am | DATE/TIME OUT |
| VEHICLE | | CONTAINER |
| REFERENCE | EMD01 | |
| BILL OF LADING | JOB#1633 | |
| | 3157750 | |

SCALE IN GROSS WEIGHT 68,640 NET TONS 17.99
 TARE OUT TARE WEIGHT 32,660 NET WEIGHT 35,980

INBOUND
 INVOICE

20.00 YD
 17.99 tn

Tracking QTY
 SW-CONT SOIL-ALT
 DAILY COVER

Origin: Fremont 100%

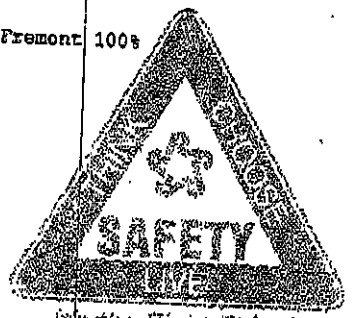

WEIGHMASTER CERTIFICATE - THIS IS TO CERTIFY that the following described commodity was weighed measured, or counted by a weighmaster, whose signature is on this certificate, who is a recognized authority of accuracy, as prescribed by Chapter 7 (commencing with Section 12700) of Division 5 of the California Business and Professions Code, administered by the Division of Measurement Standards of the California Department of Food & Agriculture.

The undersigned individual signing this document on behalf of Customer acknowledges that he or she has read and understands the terms and conditions on the reverse side and that he or she has the authority to sign this document on behalf of the customer.

| |
|------------|
| NET AMOUNT |
| TENDERED |
| CHANGE |
| CHECKS |

DISTRIBUTION

**SOIL EXCAVATION IMPLEMENTATION REPORT
39155 AND 39183 STATE STREET
FREMONT, CALIFORNIA**

SEPTEMBER 1, 2016

COPY NO. _____

| | | <u>Copy No.</u> |
|----------|--|-----------------|
| 2 Copies | Fremont State Street Center LLC 3000 Executive Parkway, Suite 450 San Ramon, California 94583 Attention: Ms. Denise Cunningham | 1 - 2 |
| 1 Copy | Alameda County Environmental Health 1131 Harbor Bay Parkway Alameda, California 94502 Attention: Mr. Mark Detterman, P.G., C.E.G. | 3 |
| 2 Copies | PES Job Files | 4 - 5 |
| 1 Copy | Unbound Original | 6 |