



COUNTY OF ALAMEDA

Assessor's Office

Property Value System

[Help](#)[New Query](#)[History](#)[Value](#)[Transfer](#)[Map](#)[Glossary](#)Parcel Number: **20-182-3** Inactive: **N** Lien Date: **01/01/2014** Owner: **1607 2ND AVE LLC**Property Address: **1607 2ND AVE, OAKLAND, CA 94606-1713**

Mailing Name		Historical Mailing Address	Document Date	Document Number	Value From Trans Tax	Parcel Count	Use
1607 2ND AVE LLC	List Owners	4096 PIEDMONT AVE # 150, OAKLAND, CA 94611-5221	01/23/2015	2015-15702		1	3200
1607 2ND AVENUE LLC	List Owners	4096 PIEDMONT AVE # 150, OAKLAND, CA 94611-5221	07/17/2012	2012-227132	\$1,168,000	1	3200
WEINSTEIN RICHARD L & LINDA M TRS ETAL c/o WEINSTEIN RICHARD	List Owners	360 17TH ST # 204, OAKLAND, CA 94612-3340	12/09/2011	2011-359932		1	3200
RGG LLC ETAL	List Owners	360 17TH ST # 204, OAKLAND, CA 94612-3340	12/24/2009	2009-395161		1	3200
RGG LLC ETAL	List Owners	360 17TH ST # 204, OAKLAND, CA 94612-3340	12/24/2009	2009-395160		1	3200
RGG LLC ETAL	List Owners	360 17TH ST # 204, OAKLAND, CA 94612-3340	12/24/2009	2009-395159		1	3200
RGG LLC ETAL	List Owners	360 17TH ST # 204, OAKLAND, CA 94612-3340	12/24/2009	2009-395158		1	3200
RGG LLC ETAL	List Owners	360 17TH ST # 204, OAKLAND, CA 94612-3340	12/24/2009	2009-395157		1	3200
RGG LLC ETAL	List Owners	360 17TH ST # 204, OAKLAND, CA 94612-3340	12/24/2009	2009-395152		1	3200
RGG LLC ETAL	List Owners	360 17TH ST # 204, OAKLAND, CA 94612-3340	08/29/2005	2005-369770		1	3200
ROGERS LATWUANIA S & RGG LLC	List Owners	360 17TH ST # 204, OAKLAND, CA 94612	08/29/2005	2005-369769		1	3200
USEN IME ETAL	List Owners	PO BOX 16241 , OAKLAND, CA 94610	07/26/2005	2005-317188		1	3200
USEN IME	List Owners	PO BOX 16241 , OAKLAND, CA 94610	07/25/2005	2005-315287		1	3200

SOLOMON PRINCE	List Owners	30279 OAKBROOK RD , HAYWARD, CA 94544-6669	09/02/2003	2003-518520		1	3200
SOLOMON PRINCE & UZEGBU MARCEL	List Owners	1607 2ND AVE , OAKLAND, CA 94606-1713	04/16/2003	2003-222523		1	3200
UZEGBU MARCEL	List Owners	2666 GILL DR , CONCORD, CA 94520-2234	09/11/2001	2001-345520	\$827,700	1	3200
IGWEKA CHINAZAM	List Owners	PO BOX 16241 , OAKLAND, CA 94610-6241	06/20/2000	2000-183403		1	3200
SMOCK CECILIA E	List Owners	250 MONTECITO AVE , OAKLAND, CA 94610-4376	09/29/1997	1997-254291		1	3200
DELUCCHI JOHN S & DARLENE C	List Owners	5725 HARBORD DR , OAKLAND, CA 94611-3162	09/22/1988	1988-240108		1	3200
DELUCCHI JOHN S c/o VALVA REALTY CO	List Owners	678 14TH ST , OAKLAND, CA 94612-1243	12/10/1980	1980-217594		1	3200
EPSTEIN ELIZABETH C & GLESSER HANNAH & ABE ESTATE	List Owners	1607 2ND AVE , OAKLAND, CA 94606-1713	11/24/1971	1971-155480		2	3200
EPSTEIN S B + ELIZABETH C + GLESSER A + HANNAH	List Owners	1607 2ND AVE , OAKLAND, CA 94606-1713	02/06/1962	AT-16460		1	3200

All information on this site is to be assumed accurate for property assessment purposes only, and is based upon the Assessor's knowledge of each property. Caution is advised for use other than its intended purpose.

The Alameda County Intranet site is best viewed in Internet Explorer Version 5.5 or later.
Click [here](#) for more information regarding supported browsers.

Copyright © 2001 Alameda County

ASSESSOR'S MAP 20

Athol Ave.

BOOKS 21
224

Code Area No. 17-045

182

225

Revised: 11-2-76 T.S.
8-25-99 C.S.L.
4-16-04 EG



East 18th Street.

Map showing subdivision of Property of
D^r E.H. Woolsey near the Boulevard. (Bk. 15 Pg. 52)
Scale 1 in = 40 ft.

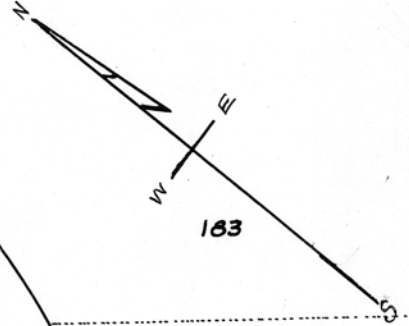

183

Avenue.

Park
and CITY
Tennis Court.

UNPAVED STREET AREA
VACATED BY ORD. NO. 3868
C.M.S. 5/7/57

BOOK 10

Lakeshore

17-001
17-045

Foothill Boulevard.

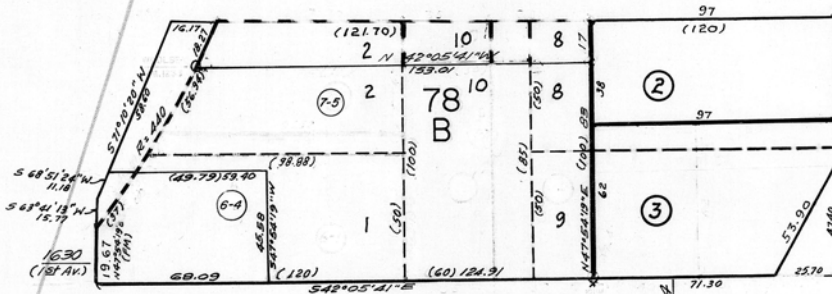

East 16th St.

1619
1615
1603
1601

East 16th (Boulevard Place) Street

180

129

181

REF: P.M. 1233 (BK. 87 PG. 45), R.S. 2361 36/61-62

FIRST AVE LAKE

60 2ND

HPN
7-4