

79

ASSESSOR'S MAP 69

Code Area No. 21-000

69

1-7-59 H16

Map of Alameda
Surveyed and Drawn by J.T. Stratton (BA 6 Pg 1)

Scale 1" = 40'

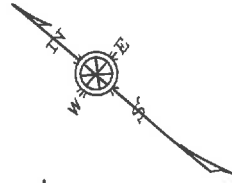

81

82

83

60 Jackson Street

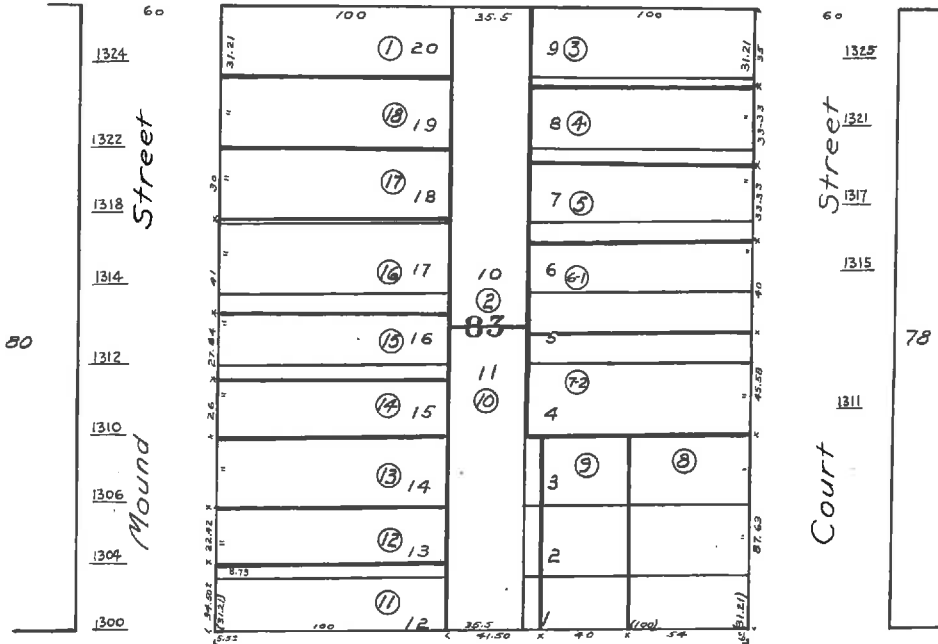

60 Encinal Avenue

133

74

73



COUNTY OF ALAMEDA
Assessor's Office

[Help](#)

[New Query](#)

Property Value System

[History](#)

[Value](#)

[Transfer](#)

[Map](#)

[Glossary](#)

Parcel Number: **69-79-6-1** Inactive: **N** Lien Date: **01/01/2016** Owner: **MEUSER PAUL & KENDRA**
 Property Address: **1315 COURT ST, ALAMEDA, CA 94501-4724**

Mailing Name		Historical Mailing Address	Document Date	Document Number	Value From Trans	Parcel Count	Use Tax
MEUSER PAUL & KENDRA	List Owners	1315 COURT ST , ALAMEDA, CA 94501-4724	05/10/2013	2013-170979		1	1100
REAL ESTATE PORTFOLIO MANAGEMENT LLC	List Owners	P O BOX 1777 , NEWPORT BEACH, CA 92659-0137	08/17/2012	2012-271375	\$557,500	1	1100
DEUTSCHE BANK NATIONAL TRUST CO TR	List Owners	4875 BELFORT RD STE 130, JACKSONVILLE, FL 32256-6059	05/07/2010	2010-125182		1	1100
JONES JENNIE R TR	List Owners	1315 COURT ST , ALAMEDA, CA 94501-4724	05/15/2007	2007-186809		1	1100
JONES JENNIE R	List Owners	1315 COURT ST , ALAMEDA, CA 94501-4724	04/19/2007	2007-154157		1	1100
JONES JENNIE R TR	List Owners	1315 COURT ST , ALAMEDA, CA 94501-4724	12/29/2006	2006-474579		1	1100
JONES JENNIE R ETAL	List Owners	1315 COURT ST , ALAMEDA, CA 94501	12/29/2006	2006-474578		1	1100
JONES JENNIE ROSALIE & LEE PAUL Verno	List Owners	1315 COURT ST , ALAMEDA, CA 94501-4724	09/28/2005	2005-417840		1	1100
JONES LEE V & JENNIE R	List Owners	1315 COURT ST , ALAMEDA, CA 94501-4724	03/28/1969	1969-34338		1	1100

All information on this site is to be assumed accurate for property assessment purposes only, and is based upon the Assessor's knowledge of each property. Caution is advised for use other than its intended purpose.

The Alameda County Intranet site is best viewed in Internet Explorer Version 5.5 or later.
 Click [here](#) for more information regarding supported browsers.

Copyright © 2001 Alameda County



COUNTY OF ALAMEDA
Assessor's Office

[Help](#)

[New Query](#)

Property Value System

History	Value	Transfer	Map	Glossary
-------------------------	-----------------------	--------------------------	---------------------	--------------------------

Parcel Number: **69-79-5** Inactive: **N** Lien Date: **01/01/2016** Owner: **CHAN RICHARD T & ANNA Y**
 Property Address: **1317 COURT ST, ALAMEDA, CA 94501-4724**

Mailing Name		Historical Mailing Address	Document Date	Document Number	Value From Trans	Parcel Count	Use Tax
CHAN RICHARD T & ANNA Y	List Owners	1317 COURT ST , ALAMEDA, CA 94501-4724	09/09/1999	1999-345183	\$222,500	1	1100
OCWEN FEDERAL BANK FSB c/o MARY JOHNMEYER	List Owners	1675 PALM BEACH LKS BLVD , WEST PALM BEACH, FL 33401	05/26/1998	1998-172182		1	1100
OCWEN FEDERAL BANK FSB c/o MARY JOHNMEYER	List Owners	1675 PALM BEACH LKS BLVD , WEST PALM BEACH, FL 33401	01/12/1998	1998-8453		1	1100
BALTAZAR PACITA S & ANGELES MARIE A	List Owners	1317 COURT ST , ALAMEDA, CA 94501-4724	02/13/1991	1991-40332		1	1100
BALTAZAR PACITA S	List Owners	1317 COURT ST , ALAMEDA, CA 94501-4724	01/29/1991	1991-21419		1	1100
ANGELES MARIE A & BALTAZAR PACITA S	List Owners	1317 COURT ST , ALAMEDA, CA 94501-4724	01/02/1990	1990-746		1	1100
ANGELES RUDOLFO G & MARIE A	List Owners	1317 COURT ST , ALAMEDA, CA 94501-4724	04/10/1989	1989-96765		1	1100
ANGELES RODOLFO G & MARIE A & MANLICLIC A M	List Owners	1317 COURT ST , ALAMEDA, CA 94501-4724	04/07/1988	1988-83234		1	1100
LORENZO FRANCISCO	List Owners	1317 COURT ST , ALAMEDA, CA 94501-4724	06/11/1987	1987-164593		1	1100
NELSON PEARL E EST OF c/o PATTI Q SODERLUND	List Owners	2044 SANTA CLARA AVE , ALAMEDA, CA 94501-2721	03/12/1986	TRAN-89578		1	1100
NELSON PEARL E	List Owners	1317 COURT ST , ALAMEDA, CA 94501-4724	08/29/1985	1985-175326		1	1100
NELSON HAROLD F & PEARL E	List Owners	1317 COURT ST , ALAMEDA, CA 94501-4724	11/25/1970	1970-130425		1	1100
KANGAS MALCOLM W + MARJORIE L	List Owners	1317 COURT ST , ALAMEDA, CA 94501-4724	02/09/1966	AY-17788		1	1100

All information on this site is to be assumed accurate for property assessment purposes only, and is based upon the Assessor's knowledge of each property. Caution is advised for use other than its intended purpose.