



COUNTY OF ALAMEDA
Assessor's Office

Property Value System

[Help](#)

[New Query](#)

[History](#)

[Value](#)

[Transfer](#)

[Map](#)

[Glossary](#)

Parcel Number: **38-3237-20** Inactive: **N** Lien Date: **01/01/2015** Owner: **619 SOUTH 33RD LLC**

Property Address: **1759 SEMINARY AVE, OAKLAND, CA 94621-4169**

Current Mailing Address as of 01/27/2015: **619 SOUTH 33RD LLC, c/o MARK SKOLNICK, 930 REDWOOD HWY # B, MILL VALLEY, CA 94941-2374**

Mailing Name		Historical Mailing Address	Document Date	Document Number	Value From Trans Tax	Parcel Count	Use
619 SOUTH 33RD LLC c/o FACILITATOR COMPANY INC	List Owners	701 DE LONG AVE # H, NOVATO, CA 94945	12/16/2014	2014-306001	\$1,724,500	1	7700
51ST ONE FAMILY L P	List Owners	3483 CANYON CREEK DR , SAN JOSE, CA 95132-2474	07/01/2013	2013-228124		1	7700
YUEN NANCY M	List Owners	1455 GORDON ST , REDWOOD CITY, CA 94061-2721	03/26/2013	2013-110354		1	7700
YUEN NANCY M	List Owners	1455 GORDON ST , REDWOOD CITY, CA 94061-2721	08/08/2012	2012-259054	\$850,000	1	7700
TING CHAO W & KEH C ETAL	List Owners	591 TRUMBULL AVE , NOVATO, CA 94947-3744	03/25/2011	2011-91544		1	7700
EASTWEST BANK TR	List Owners	9300 FLAIR DR FL 5, EL MONTE, CA 91731-2843	12/28/2010	2010-389250		1	7700
POZUTTO INVESTMENT CORPORATION	List Owners	PO BOX 27634 , SAN FRANCISCO, CA 94127-0634	10/08/2001	2001-383121	\$1,623,800	1	7700
SILVEIRA FRANK & MARIE TRS	List Owners	821 JOAQUIN AVE , SAN LEANDRO, CA 94577-5116	02/28/2000	2000-60212		1	7700
SILVEIRA FRANK L & MARIE C	List Owners	821 JOAQUIN AVE , SAN LEANDRO, CA 94577-5116	07/31/1998	1998-267337		1	7700
MARVIN & SEMINARY INVESTORS c/o BARRY R GROSS	List Owners	1999 HARRISON ST , OAKLAND, CA 94612-3520	02/19/1993	1993-57384	\$625,000	1	7700
GROSS LEONARD A CORP	List Owners	1999 HARRISON ST STE 1650, OAKLAND, CA 94612-3578	11/12/1992	1992-368604		1	7700
KRAKE J A c/o LAKESHORE FINANCIAL	List Owners	21060 REDWOOD RD # 250, CASTRO VALLEY, CA 94546-5931	04/08/1991	1991-87623		1	7700
HENSONMEADOWS BETTY E &	List Owners	21060 REDWOOD RD # 250,	11/29/1988	1988-303700		1	7700

KRAKE J A c/o LAKESHORE FINANCIAL		CASTRO VALLEY, CA 94546-5931				
COAST SAVINGS AND LOAN ASSOCIATION	List Owners	2 N LAKE AVE # 330, PASADENA, CA 91101-1858	05/26/1988	1988-126316	1	7700
PRIESTLY JIMMY	List Owners	PO BOX 5428 , OAKLAND, CA 94605-0428	07/13/1987	1987-195679	1	7700
REINHART ROBERT E & GAYLE A	List Owners	1547 6TH AVE , OAKLAND, CA 94606-2915	01/25/1984	1984-15965	1	7700
KLISZEWSKI MARK & NANCY	List Owners	1759 SEMINARY AVE , OAKLAND, CA 94621-4169	07/03/1979	1979-129201	1	7700
ALLIED SYSTEMS	List Owners	1759 SEMINARY AVE , OAKLAND, CA 94621-4169	04/28/1978	1978-79214	1	7700
WEHNER JOHN E	List Owners	1759 SEMINARY AVE , OAKLAND, CA 94621-4169	03/06/1978	1978-38897	1	7700
KING BARRY J	List Owners	1759 SEMINARY AVE , OAKLAND, CA 94621-4169	02/06/1978	1978-21979	1	7700
DOUGLAS ROBERT R & BETTE L & EAKES B Y & FRANKIE	List Owners	1759 SEMINARY AVE , OAKLAND, CA 94621-4169	07/25/1977	1977-145726	1	7700
DICKERSON ALONZA & GRENETTA	List Owners	1759 SEMINARY AVE , OAKLAND, CA 94621-4169	04/22/1971	1971-46788	1	7700
NICKERSON W E + LUCILLE	List Owners	1759 SEMINARY AVE , OAKLAND, CA 94621-4169	03/01/1969	TRAN-40614	1	7700

All information on this site is to be assumed accurate for property assessment purposes only, and is based upon the Assessor's knowledge of each property. Caution is advised for use other than its intended purpose.

The Alameda County Intranet site is best viewed in Internet Explorer Version 5.5 or later.
Click [here](#) for more information regarding supported browsers.

Copyright © 2001 Alameda County

ASSESSOR'S MAP 38

Code Area No. 17-045

Map of the Kingsland Tract. (Bk. 10 Pg. 37)

Scale 1" = 40'

3237

Pg. 1

Seminary Avenue.

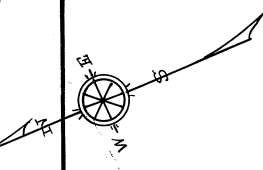

Rev. 9-23-75 T.C.
4-23-04 PB

3237

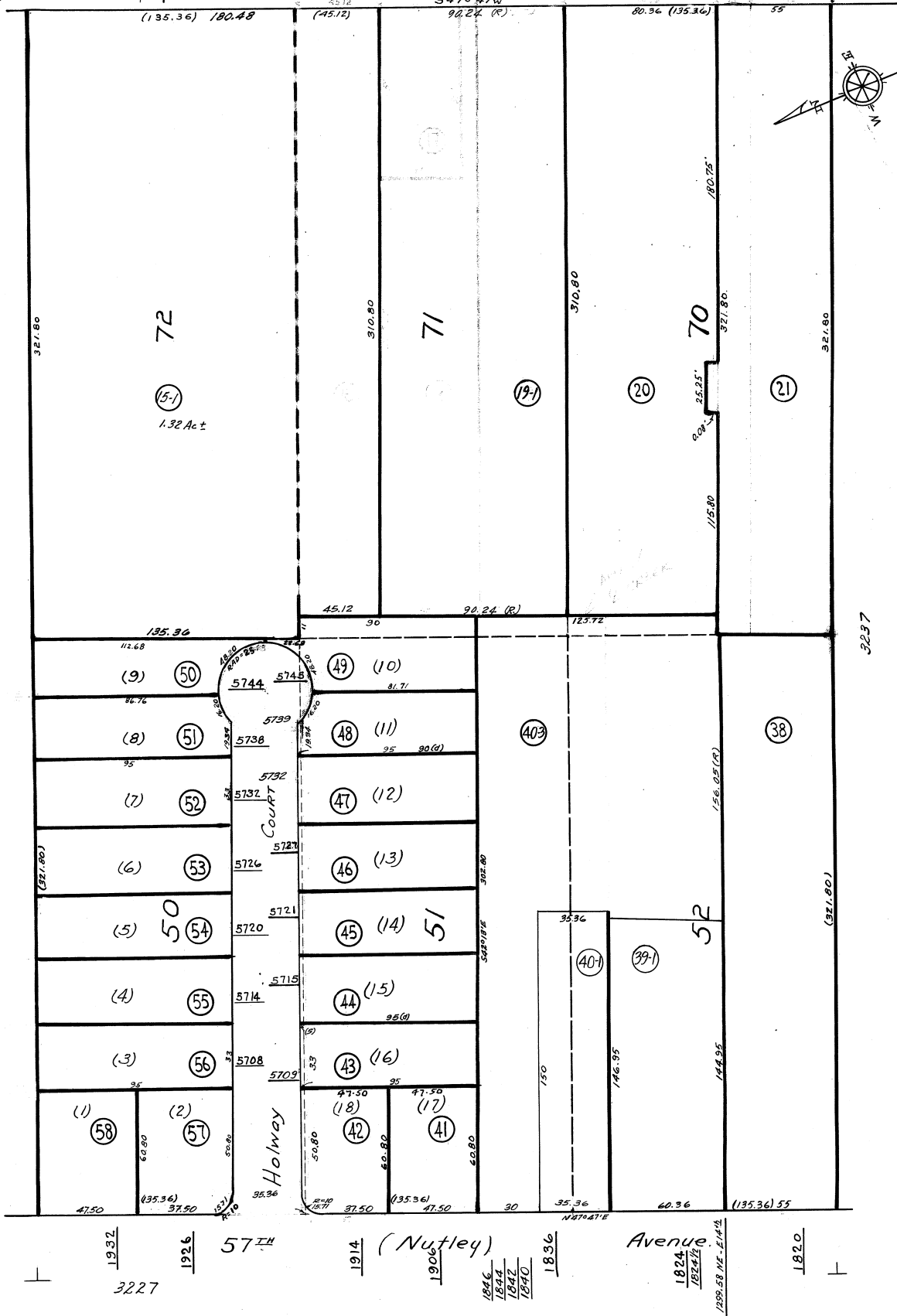

3227

HPM63