

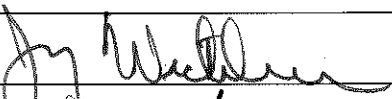

Meeting Sign In Sheet
RO3154, 29 Wildwood, Piedmont

Thursday, July 16, 2015 2:00 pm

| NAME | COMPANY | PHONE | Signature | E-MAIL |
|------------------|-------------------|--------------|---|---------------------------|
| Jerry Wickham | Alameda County | 510-567-6791 |  | jerry.wickham@acgov.org |
| DAVID HOBSTETTER | HAS | 415 309 9884 |  | DAVID@HOBSTETTER.ARCH.COM |
| JEFF HANSEN | PIEDMONT AND CARE | 510 967 8043 |  | JSHELFLTD@GMAIL.COM |
| Jason Grant | Ninyo + Moore | 510.343.3000 |  | jgrant@ninyoandmoore.com |
| Kris Larson | " " | " " |  | KLarson@NINYOandmoore.com |
| | | | | |
| | | | | |
| | | | | |
| | | | | |
| | | | | |

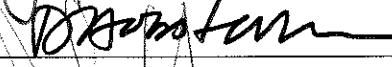

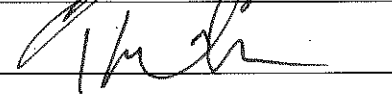
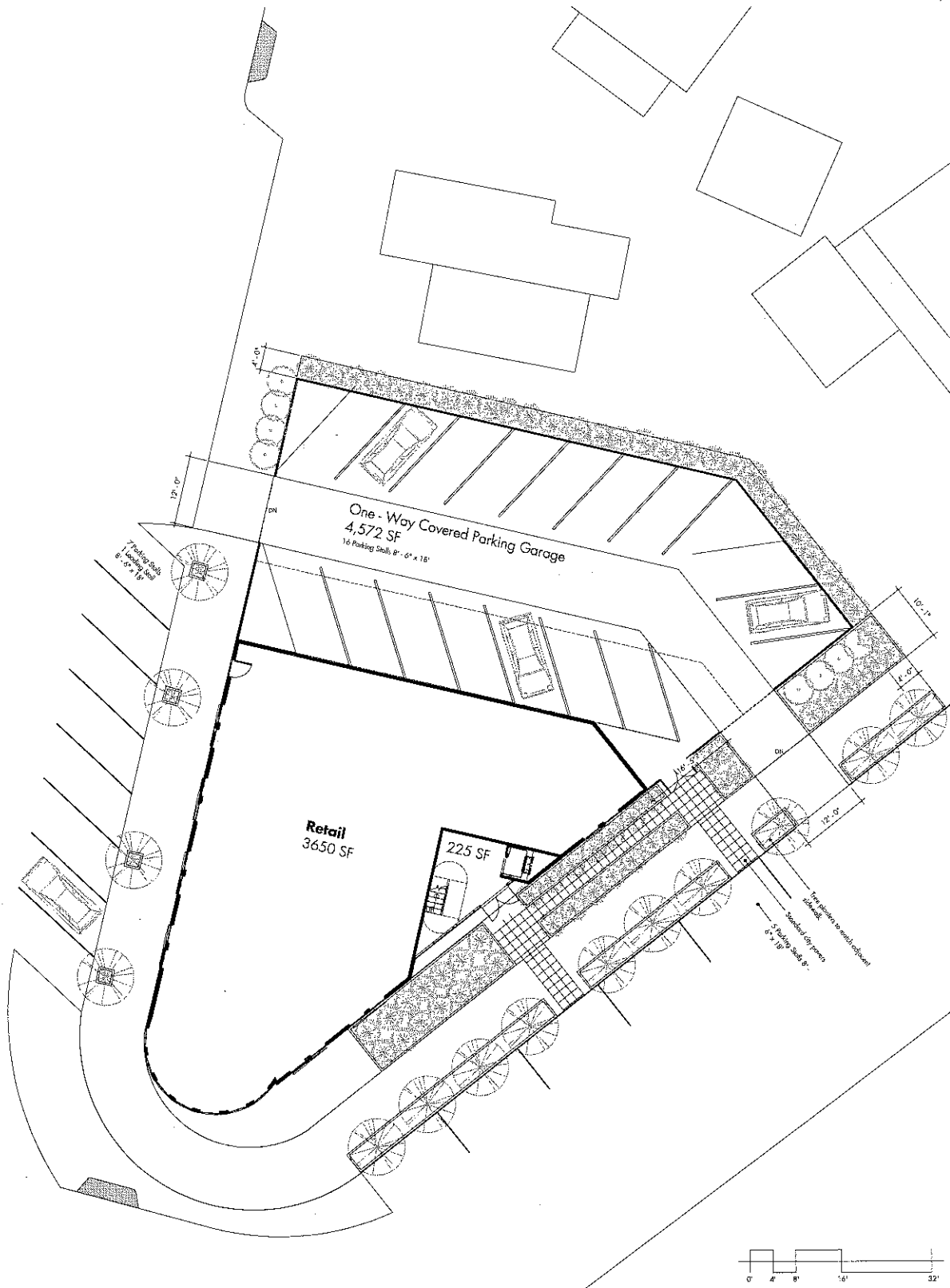
Level One / Retail

301 New, 15th Oct 11
 New, 1st Change 11.02.11 15' x 16' 5230 SF

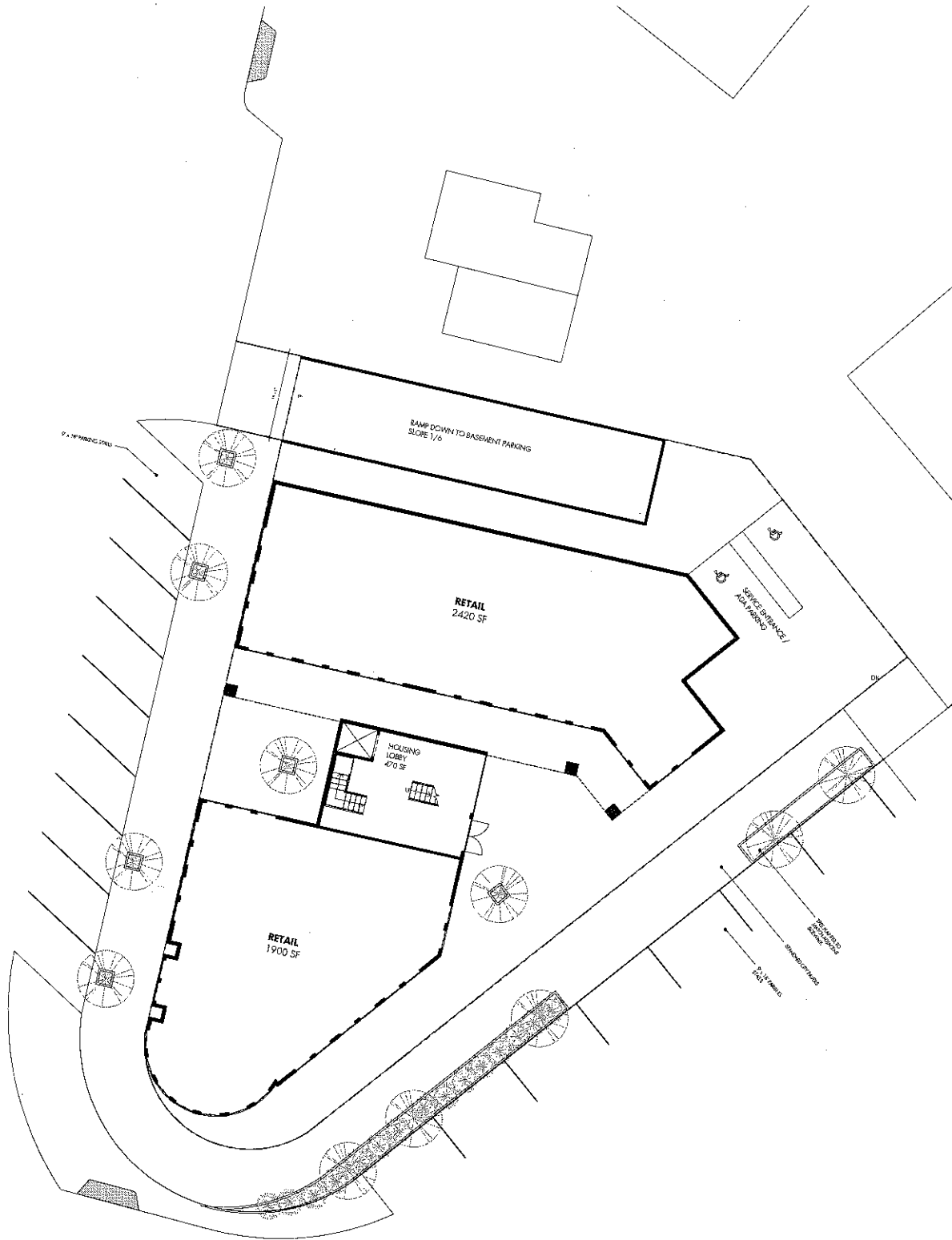

LEVEL ONE / RETAIL
 SCALE: 1/8" = 1'-0"

LOT SIZE: 10465 SF
 MAX LOT COVERAGE (1/3): 5232
 LOT COVERAGE INCLUDING OVERHANG: 5114
 LOT COVERAGE WITHOUT OVERHANG: 4978



HOBSTETTER
 ARCHITECTURE
 STUDIO

241 CONNECTICUT ST
 SAN FRANCISCO, CA 94107
 HOBSTETTERARCH.COM

DAVID HOBSTETTER, AIA, LEED
 LICENSE: C9586

SHELL STATION DEVELOPMENT
 29 WILDWOOD AVENUE
 REDMONT, CA 94610
 PHONE: 731-0211

SCALE
 A101
 1/8" = 1'-0"
 LEVEL ONE