



COUNTY OF ALAMEDA

# Assessor's Office

## Property Value System

[Help](#)

[New Query](#)

[History](#)

[Value](#)

[Transfer](#)

[Map](#)

[Glossary](#)

Parcel Number: **5-457-20** Inactive: **N** Lien Date: **01/01/2014** Owner: **HUNG HARRY J & MARIAN F TRS**  
 Property Address: **2823 ADELINE ST, OAKLAND, CA 94608-4409**

Mailing Name		Historical Mailing Address	Document Date	Document Number	Value From Trans Tax	Parcel Count	Use
HUNG HARRY J & MARIAN F TRS	<a href="#">List</a> <a href="#">Owners</a>	2423 ASHBY AVE , BERKELEY, CA 94705-2001	10/09/1992	1992-329299		1	4100
HUNG HARRY J & MARIAN	<a href="#">List</a> <a href="#">Owners</a>	PO BOX 616 , BERKELEY, CA 94701-0616	09/30/1964	AW-157022		1	4100

All information on this site is to be assumed accurate for property assessment purposes only, and is based upon the Assessor's knowledge of each property. Caution is advised for use other than its intended purpose.

The Alameda County Intranet site is best viewed in Internet Explorer Version 5.5 or later.  
 Click [here](#) for more information regarding supported browsers.

Copyright © 2001 Alameda County

R03146

For Assessment Use Only

ASSESSOR'S MAP 5

Map of the Lands of the

Code Area No. 17-046

Peralta Homestead Association (Bk. 3 Pg. 26)

Scale: 1" = 40'

P.M. 9199 300/83-84

5

457  
661

30<sup>TH</sup> 1185 1179 1175 463 St.

2930  
2930 1/2  
2928

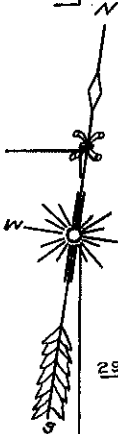

14-26-77 E.M.  
12-29-04 LL  
12-21-07 CC

2924

2918

2916

2910

2906

2902

2846

2842

2834

2830

458

Magnolia

2810

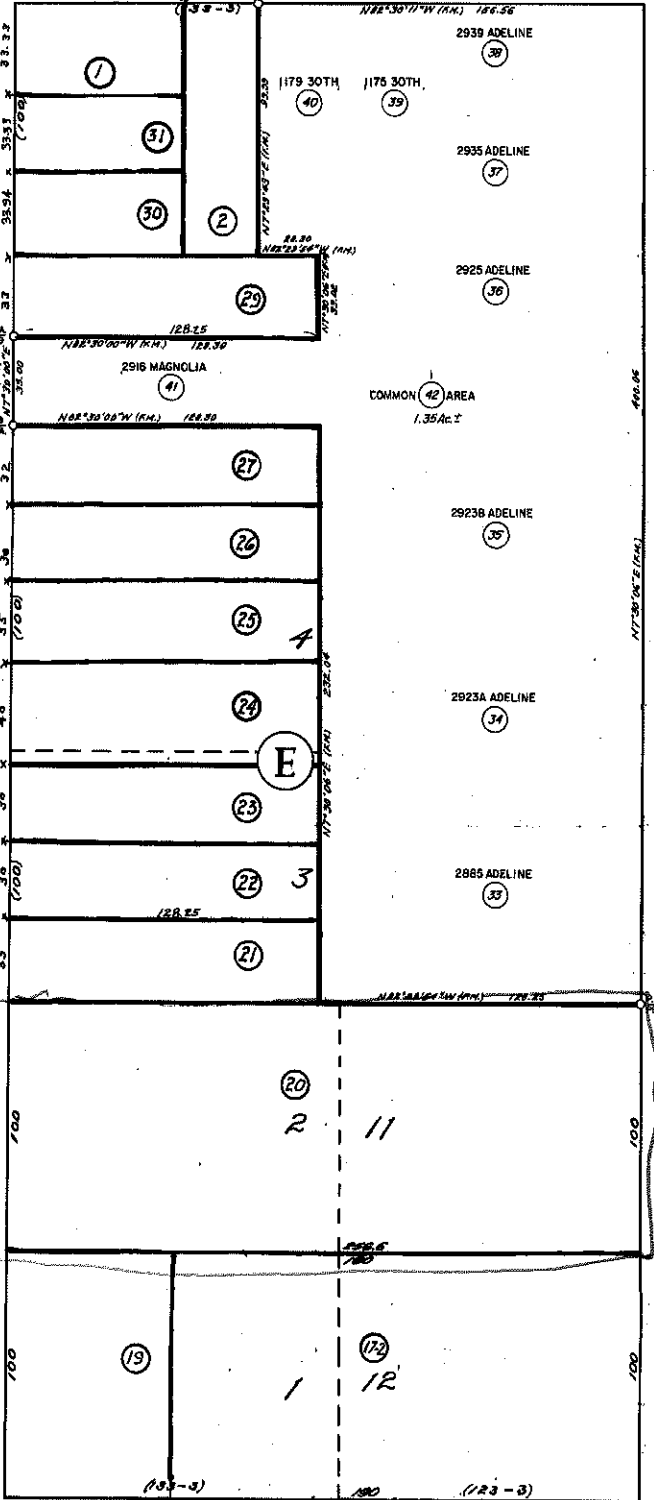

2939

2935

2923

2921

456

2847

2841

2835

2823

2811

1190

28<sup>TH</sup>

1180

1176

1174

1170

446

St