



COUNTY OF ALAMEDA
Assessor's Office

[Help](#)

[New Query](#)

Property Value System

[History](#)

[Value](#)

[Transfer](#)

[Map](#)

[Glossary](#)

Parcel Number:**5-463-34** Inactive:**N** Lien Date:**01/01/2016** Owner:**ADELINE SCENIC PROPERTIES LLC**

Property Address: **3101 ADELINE ST, OAKLAND, CA 94608**

[Economic Unit](#) | [Parcel History](#)

Mailing Name		Historical Mailing Address	Document Date	Document Number	Value From Trans Tax	Parcel Count	Use
ADELINE SCENIC PROPERTIES LLC	List Owners	1196 3RD ST , OAKLAND, CA 94608	04/08/2016	2016-89331		<u>3</u>	<u>4100</u>
RECO INVESTORS LLC	List Owners	6114 LA SALLE AVE # 535, OAKLAND, CA 94611-2802	12/04/2013	2013-375449		<u>3</u>	<u>4100</u>
RWW PROPERTIES LLC	List Owners	6114 LA SALLE AVE # 535, OAKLAND, CA 94611-2802	08/08/2013	2013-273959		<u>3</u>	<u>4100</u>
FULL MOON PARTNERS	List Owners	3109 ADELINE ST , OAKLAND, CA 94608-4411	02/21/1997	1997-48602		<u>3</u>	<u>4100</u>
CHIDO LOUIS J & SANDRA J	List Owners	2923 ADELINE ST , OAKLAND, CA 94608-4422	10/04/1991	1991-268743		<u>3</u>	<u>4100</u>
CHIDO DENNIS L & SANDRA K	List Owners	2923 ADELINE ST , OAKLAND, CA 94608-4422	02/09/1990	1990-42397		<u>3</u>	<u>4100</u>
ZIMMERMAN LOUIS & SYLVIA	List Owners	3101 ADELINE ST , OAKLAND, CA 94608-4411	07/16/1979	1979-137647		<u>2</u>	<u>4100</u>
MOSS DERWIN E & JEAN	List Owners	3101 ADELINE ST , OAKLAND, CA 94608-4411	03/01/1976	TRAN-3971		1	<u>4100</u>

All information on this site is to be assumed accurate for property assessment purposes only, and is based upon the

Assessor's knowledge of each property. Caution is advised for use other than its intended purpose.

The Alameda County Intranet site is best viewed in Internet Explorer Version 5.5 or later.
Click [here](#) for more information regarding supported browsers.

Copyright © 2001 Alameda County



COUNTY OF ALAMEDA
Assessor's Office
Property Value System

[Help](#)
[New Query](#)
[History](#)
[Value](#)
[Transfer](#)
[Map](#)
[Glossary](#)

Parcel Number: **5-463-35** Inactive: **N** Lien Date: **01/01/2016** Owner: **ADELINE SCENIC PROPERTIES LLC**

Property Address: **3037 ADELINE ST, OAKLAND, CA 94608** 

[Economic Unit](#) | [Parcel History](#)

Mailing Name		Historical Mailing Address	Document Date	Document Number	Value From Trans Tax	Parcel Count	Use
ADELINE SCENIC PROPERTIES LLC	List Owners	1196 3RD ST , OAKLAND, CA 94608	04/08/2016	2016-89331		<u>3</u>	<u>4100</u>
RECO INVESTORS LLC	List Owners	6114 LA SALLE AVE # 535, OAKLAND, CA 94611-2802	12/04/2013	2013-375449		<u>3</u>	<u>4100</u>
RWW PROPERTIES LLC	List Owners	6114 LA SALLE AVE # 535, OAKLAND, CA 94611-2802	08/08/2013	2013-273959		<u>3</u>	<u>4100</u>
FULL MOON PARTNERS	List Owners	3109 ADELINE ST , OAKLAND, CA 94608-4411	02/21/1997	1997-48602		<u>3</u>	<u>4100</u>
CHIDO LOUIS J & SANDRA J	List Owners	2923 ADELINE ST , OAKLAND, CA 94608-4422	10/04/1991	1991-268743		<u>3</u>	<u>4100</u>
CHIDO DENNIS L & SANDRA K	List Owners	2923 ADELINE ST , OAKLAND, CA 94608-4422	02/09/1990	1990-42397		<u>3</u>	<u>4100</u>
ZIMMERMAN LOUIS & SYLVIA	List Owners	3115 ADELINE ST , OAKLAND, CA 94608-4411	07/16/1979	1979-137647		<u>2</u>	<u>4100</u>
MOSS DERWIN E & JEAN	List Owners	3037 ADELINE ST , OAKLAND, CA 94608-4434	03/01/1976	TRAN-3972		1	<u>4100</u>

All information on this site is to be assumed accurate for property assessment purposes only, and is based upon the

Assessor's knowledge of each property. Caution is advised for use other than its intended purpose.

The Alameda County Intranet site is best viewed in Internet Explorer Version 5.5 or later.
 Click [here](#) for more information regarding supported browsers.

Copyright © 2001 Alameda County



COUNTY OF ALAMEDA
Assessor's Office

Property Value System

[Help](#)

[New Query](#)

[History](#)

[Value](#)

[Transfer](#)

[Map](#)

[Glossary](#)

Parcel Number:**5-463-12-1** Inactive:**N** Lien Date:**01/01/2016** Owner:**ADELINE SCENIC PROPERTIES LLC**

Property Address: **3115 ADELINE ST, OAKLAND, CA 94608-4411** 

[Economic Unit](#)

Mailing Name		Historical Mailing Address	Document Date	Document Number	Value From Trans Tax	Parcel Count	Use
ADELINE SCENIC PROPERTIES LLC	List Owners	1196 3RD ST , OAKLAND, CA 94608	04/08/2016	2016-89331		<u>3</u>	<u>4100</u>
RECO INVESTORS LLC	List Owners	6114 LA SALLE AVE # 535, OAKLAND, CA 94611-2802	12/04/2013	2013-375449		<u>3</u>	<u>4100</u>
RWW PROPERTIES LLC	List Owners	6114 LA SALLE AVE # 535, OAKLAND, CA 94611-2802	08/08/2013	2013-273959		<u>3</u>	<u>4100</u>
FULL MOON PARTNERS	List Owners	3109 ADELINE ST , OAKLAND, CA 94608-4411	02/21/1997	1997-48602		<u>3</u>	<u>4100</u>
CHIDO LOUIS J & SANDRA J	List Owners	2923 ADELINE ST , OAKLAND, CA 94608-4422	10/04/1991	1991-268743		<u>3</u>	<u>4100</u>
CHIDO DENNIS L & SANDRA K	List Owners	2923 ADELINE ST , OAKLAND, CA 94608-4422	02/09/1990	1990-42397		<u>3</u>	<u>4100</u>
ZIMMERMAN L & SYLVIA	List Owners	3115 ADELINE ST , OAKLAND, CA 94608-4411	03/01/1969	TRAN-3953		1	<u>4100</u>

All information on this site is to be assumed accurate for property assessment purposes only, and is based upon the

Assessor's knowledge of each property. Caution is advised for use other than its intended purpose.

The Alameda County Intranet site is best viewed in Internet Explorer Version 5.5 or later.
Click [here](#) for more information regarding supported browsers.

Copyright © 2001 Alameda County

Parcels Included in the Economic Unit:

5-463-12-1
5-463-34
5-463-35

[Close Window](#)

Map of the Lands of the Peralta Homestead Association Code Area No. 17-046
P.M. 1802 (Bk. 85 Pg. 88)

Scale: 1"=40'

ASSESSOR'S MAP 5

463
667

473

32nd St

St

REV. 8-12-76 S.Y.
4-28-04 LL

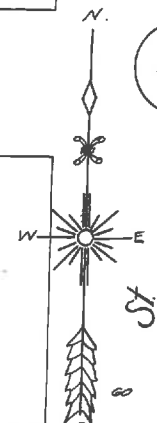

- 3134
- 3130
- 3126
- 3122
- 3118
- 3114
- 3110B
3110
- 462
- 3106
- 3102
- 3092
- 3030
- 3026
- 3024
3022
3020
- 3012
3008
3004

Magrolia

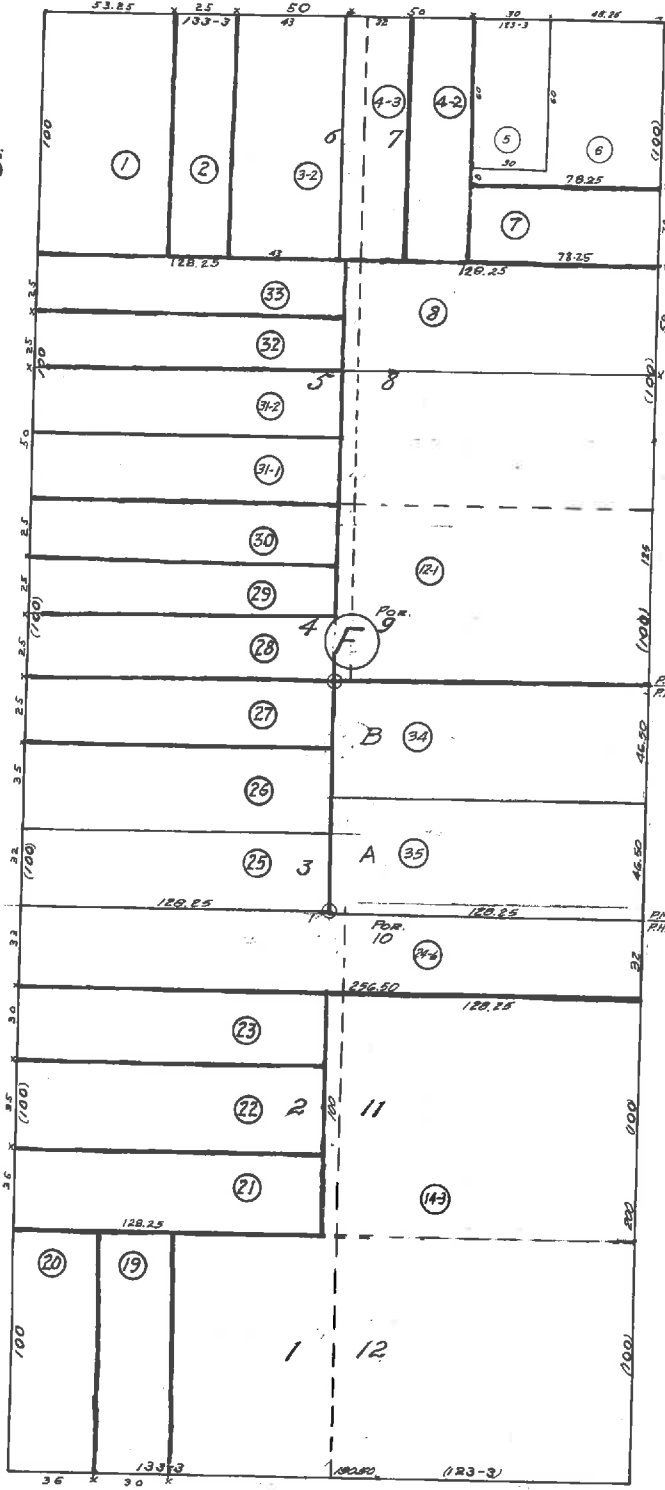

- 3147
- 3145
- 3143
- 3141
- 3139

- 3137
- 3135

- 3131
- 3127

- 3115
- 3109
- 3108

- 3101
- 3081
- 3057

- 3031

- 3015

Adeline

464

HPN 35