

417

### ASSESSOR'S MAP 73

Code Area No. 21-004

73  
5

Plat of the Encinal San Antonio. (Bk. A D.L. Pg. 152)

Map of the Shepardson Property. (Bk. 2 Pg. 48)

Scale 1 in = 40 ft.

Subdivision of The Orchard Tract  
In the Town of Alameda (Bk. 6 Pg. 11)

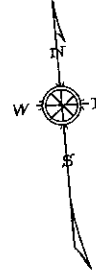

Rev. 2-22-44  
625-8000  
4-30-82 PR

426

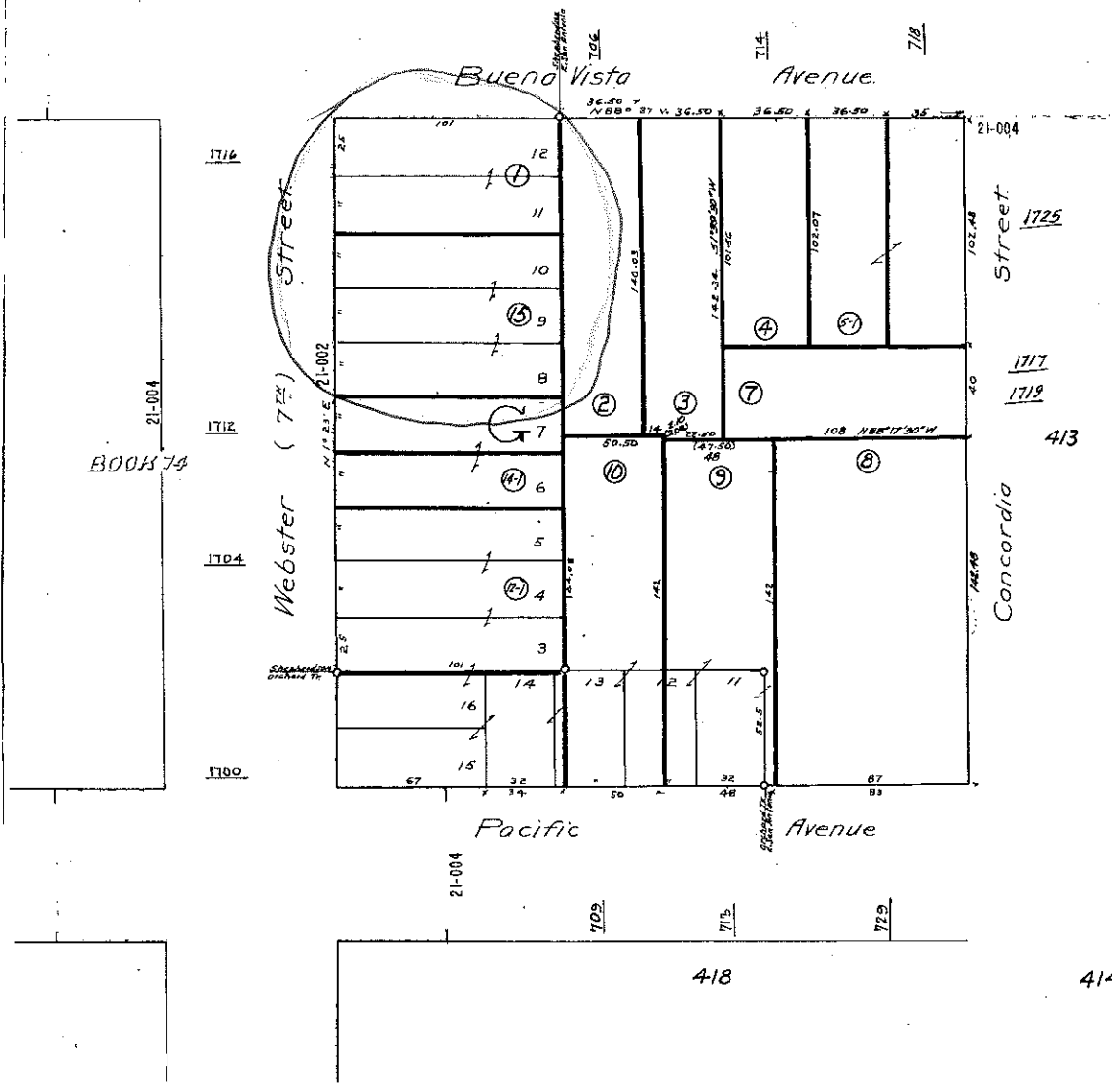

BOOK 74

1725

1717  
1719

413

Concordia Street

Pacific Avenue

418

414

**Parcels Included in the Economic Unit:**

73-417-1

73-417-15



COUNTY OF ALAMEDA  
Assessor's Office

[Help](#)
[New Query](#)

## Property Value System

[History](#)
[Value](#)
[Transfer](#)
[Map](#)
[Glossary](#)

 Parcel Number: **73-417-1** Inactive: **N** Lien Date: **01/01/2014** Owner: **DDJ PROPERTY HOLDING INC**

 Property Address: **1720 WEBSTER ST, ALAMEDA, CA 94501**
[Economic Unit](#)

Mailing Name		Historical Mailing Address	Document Date	Document Number	Value From Trans Tax	Parcel Count	Use
DDJ PROPERTY HOLDING INC	<a href="#">List Owners</a>	2501 NORTH MAIN ST , WALNUT CREEK, CA 94597-3122	04/27/2010	2010-113914		2	3000
ALSING PAUL N & WHITNEY LEATRICE M ETAL	<a href="#">List Owners</a>	414 ARDEN DR , ENCINITAS, CA 92024	04/27/2010	2010-113912		1	3000
ALSING GLORIA S & WHITNEY LEATRICE M ETAL	<a href="#">List Owners</a>	1007 S WELLSLEY ST , VISALIA, CA 93277	04/27/2010	2010-113911		1	3000
WHITNEY LEATRICE M ETAL & ALSING JAMES A ETAL c/o CONOCO PHILLIPS CO.	<a href="#">List Owners</a>	11232 PARK ST STE 300, PASO ROBLES, CA 93446	11/13/2009	2009-358121		2	8500
WHITNEY LEATRICE M ETAL & ALSING ALLEN A & KA ETAL	<a href="#">List Owners</a>	970 WALKER AVE , ASHLAND, OR 97520	05/11/2004	2004-206993		1	8500
ALSING JAMES A & LEONARD N ETAL	<a href="#">List Owners</a>	PO BOX 1539 , PASO ROBLES, CA 93447-1539	06/07/1989	1989-152508		1	8500
WHITNEY LEATRICE M ETAL c/o CONOCOPHILLIPS CO RE	<a href="#">List Owners</a>	PO BOX 1539 , PASO ROBLES, CA 93447-1539	05/31/1988	TRAN-260684		1	8500
WHITNEY LEATRICE M ETAL c/o CONOCOPHILLIPS CO RE	<a href="#">List Owners</a>	PO BOX 1539 , PASO ROBLES, CA 93447-1539	02/02/1988	1988-29961		1	8500
ALSING HENRY E HEIRS OF EST ETAL c/o ALLEN A ALSING ETAL	<a href="#">List Owners</a>	970 WALKER AVE , ASHLAND, OR 97520	01/14/1977	TRAN-95017		1	8500
ALSING RUDI A HEIRS OF EST & ALSING JAMES A ETAL	<a href="#">List Owners</a>	1007 S WELLSLEY , VISALIA, CA 93277	10/20/1976	TRAN-260601		1	8500
ALSING HENRY E & JAMES A & RUDI A & LEONARD N c/o PROPERTY TX DEPT	<a href="#">List Owners</a>	PO BOX 290 , DALLAS, TX 75221	04/27/1972	1972-55347		1	8500
ALSING RUDI & HENRY E & JAMES A	<a href="#">List Owners</a>	1720 WEBSTER ST , ALAMEDA, CA 94501-2136	03/01/1970	TRAN-95018		1	8500
ALSING RUDI ETAL	<a href="#">List Owners</a>	1720 WEBSTER ST , ALAMEDA, CA 94501-2136	03/01/1969	TRAN-95019		1	8500

All information on this site is to be assumed accurate for property assessment purposes only, and is based upon the Assessor's knowledge of each property. Caution is advised for use other than its intended purpose.

The Alameda County Intranet site is best viewed in Internet Explorer Version 5.5 or later.  
Click [here](#) for more information regarding supported browsers.

Copyright © 2001 Alameda County



COUNTY OF ALAMEDA  
**Assessor's Office**

[Help](#)
[New Query](#)

## Property Value System

[History](#)
[Value](#)
[Transfer](#)
[Map](#)
[Glossary](#)

 Parcel Number: **73-417-15** Inactive: **N** Lien Date: **01/01/2014** Owner: **DDJ PROPERTY HOLDING INC**

 Property Address: **1716 WEBSTER ST, ALAMEDA, CA 94501-2136**
[Economic Unit](#)

Mailing Name		Historical Mailing Address	Document Date	Document Number	Value From Parcel Trans Tax	Parcel Count	Use
DDJ PROPERTY HOLDING INC	<a href="#">List Owners</a>	2501 NORTH MAIN ST , WALNUT CREEK, CA 94597-3122	04/27/2010	2010-113914		2	8500
DECLERCQ LOIS TR c/o CONOCOPHILLIPS Attn: MARKETING	<a href="#">List Owners</a>	P.O. BOX 1539 , PASO ROBLES, CA 93447-1539	11/13/2009	2009-358121		2	8500
DECLERCQ LOIS TR c/o CONOCOPHILLIPS CO RE	<a href="#">List Owners</a>	PO BOX 1539 , PASO ROBLES, CA 93447-1539	09/14/2001	TRAN-95033		1	8500
DECLERCQ LOIS TR c/o PROP TAX DEPT DC-17	<a href="#">List Owners</a>	PO BOX BOS , PHOENIX, AZ 85072	11/14/1996	1996-289092		1	8500
DECLERCQ LOIS	<a href="#">List Owners</a>	22455 S FORK RD , SONORA, CA 95370-8920	11/14/1996	1996-289091		1	8500
DECLERCQ ALFRED W & LOIS M c/o TOSCO CORPORATION	<a href="#">List Owners</a>	2300 CLAYTON RD , CONCORD, CA 94520-2100	06/06/1994	1994-211229		1	8500
DECLERCQ ALFRED W & LOIS M TRS	<a href="#">List Owners</a>	22455 S FORK RD , SONORA, CA 95370-8920	09/19/1990	1990-250038		1	8500
DECLERCQ LOIS M c/o PROPERTY TX DEPT	<a href="#">List Owners</a>	PO BOX 290 , DALLAS, TX 75221	04/15/1986	1986-90414		1	8500
JORGENSON LESTER W TR	<a href="#">List Owners</a>	1716 WEBSTER ST , ALAMEDA, CA 94501-2136	02/25/1986	TRAN-235713		1	8500
JORGENSON LESTER W TR	<a href="#">List Owners</a>	1716 WEBSTER ST , ALAMEDA, CA 94501-2136	10/08/1976	1976-170695		1	8500
JORGENSON LESTER W	<a href="#">List Owners</a>	1716 WEBSTER ST , ALAMEDA, CA 94501-2136	11/26/1969	1969-134078		1	8500

All information on this site is to be assumed accurate for property assessment purposes only, and is based upon the Assessor's knowledge of each property. Caution is advised for use other than its intended purpose.

The Alameda County Intranet site is best viewed in Internet Explorer Version 5.5 or later.  
Click [here](#) for more information regarding supported browsers.

Copyright © 2001 Alameda County