

R03133

ASSESSOR'S MAP 34

Code Area Nos.17-032

2290

Scale: 1" = 50'

AMENDED MAP OF CLEMENTS ADDITION TO THE TOWN OF MELROSE (BK.19 Pg.89)

P.M. 9065 256/7-8

B O O K 33

6th ST

HIGH STREET

Drawn: 2-85 SY
Corrected: 3-85 SY
2-24-82 SY
5-11-83 SY
4-19-86 SY
01-05-04 CSL

2295

STATE

HIGHWAY

ROUTE 69

(CLEMENT)

(STREET)

COLISEUM

45th AVENUE

(SOUTHERN PACIFIC RAILWAY TRANSPORTATION COMPANY) COMPANY

2293

2291

Ref: R.S.1014 16/2

Par. 5, 6, 7, 8 & 8 Fmly. Bk. 2289.

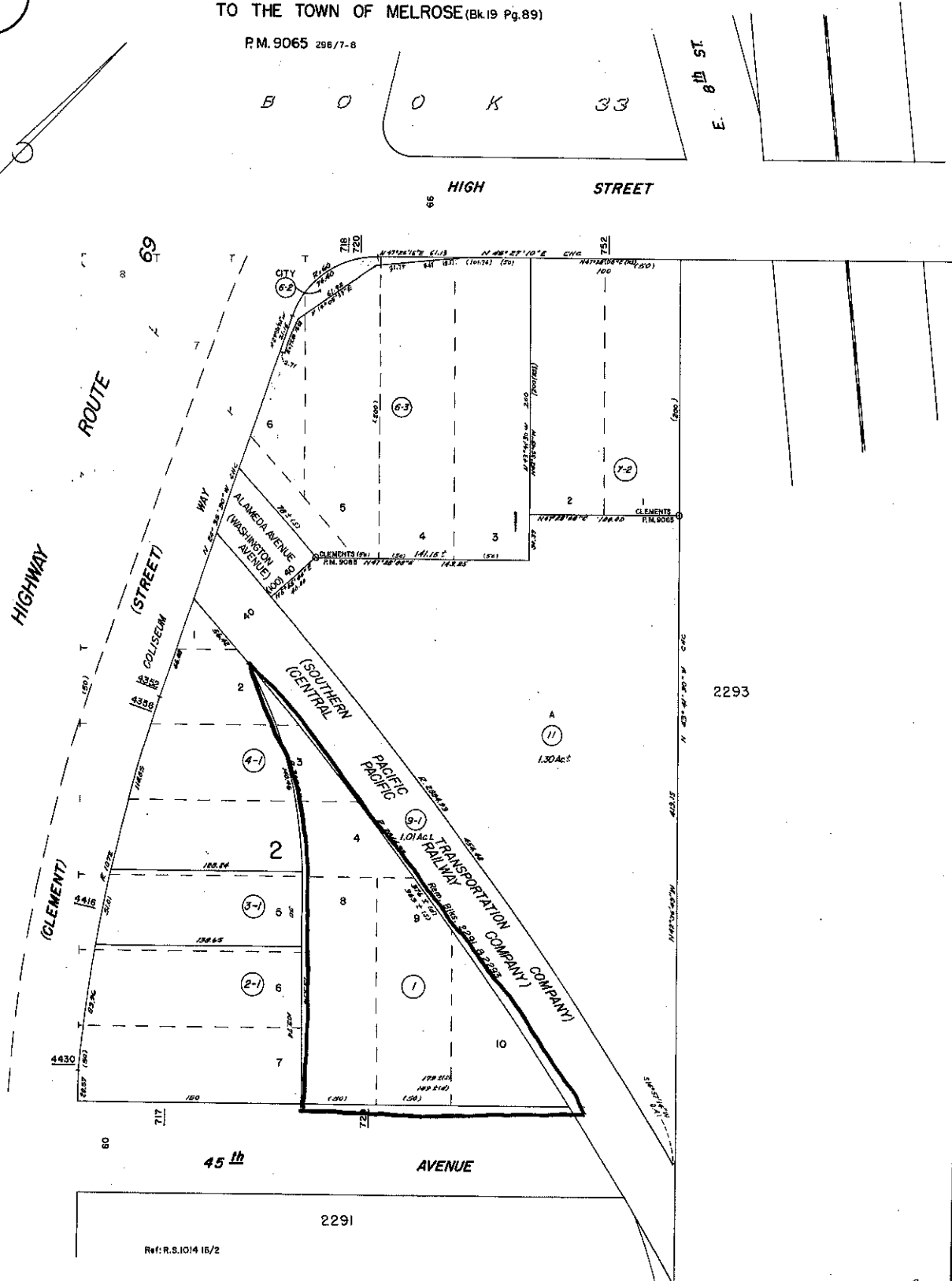



COUNTY OF ALAMEDA
Assessor's Office
Property Value System

[Help](#)

[New Query](#)

- [History](#)
- [Value](#)
- [Transfer](#)
- [Map](#)
- [Glossary](#)

Parcel Number: **34-2290-1** Inactive: **N** Lien Date: **01/01/2013** Owner: **KOCHAN STEPHANIE TR**
 Property Address: **729 45TH AVE, OAKLAND, CA 94601-4428**

Mailing Name		Historical Mailing Address	Document Date	Document Number	Value From Trans Tax	Parcel Count	Use
KOCHAN STEPHANIE TR	List Owners	129 SELBORNE WAY , MORAGA, CA 94556-1732	04/16/2008	2008- 131317		1	<u>4200</u>
KOCHAN MYRON & STEPHANIE	List Owners	729 45TH AVE , OAKLAND, CA 94601-4428	01/19/1973	1973-8235		1	<u>4200</u>
UNION BANK	List Owners	729 45TH AVE , OAKLAND, CA 94601-4428	05/19/1972	1972-66468		1	<u>4200</u>
SAWYER ROBERT H + LOIS G	List Owners	729 45TH AVE , OAKLAND, CA 94601-4428	06/12/1969	1969-65686		1	<u>4200</u>

All information on this site is to be assumed accurate for property assessment purposes only, and is based upon the Assessor's knowledge of each property. Caution is advised for use other than its intended purpose.

The Alameda County Intranet site is best viewed in Internet Explorer Version 5.5 or later.
[Click here](#) for more information regarding supported browsers.

Copyright © 2001 Alameda County