

**RECEIVED**

*By Alameda County Environmental Health at 3:28 pm, Jan 08, 2014*

**Phase I Environmental Site Assessment  
Emerald Place  
Hacienda Drive and Martinelli Way  
Dublin, California 94568**

**Prepared for**

**Davis Polk & Wardwell  
450 Lexington Avenue  
New York, New York 10017**

**On behalf of**

**Stockbridge Real Estate Funds  
4 Embarcadero Center, Suite 3300  
San Francisco, California 94111**

**Prepared by**

**Strata Environmental  
110 Perimeter Park, Suite E  
Knoxville, Tennessee 37922**

**February 2007**

## TABLE OF CONTENTS

1.0 INTRODUCTION .....	1
1.1 Conclusions.....	1
1.2 Opinions.....	2
2.0 SITE DESCRIPTION .....	3
2.1 Location and Legal Description .....	3
2.2 Structures, Roads, Other Improvements on the Site.....	3
2.3 Current Use(s) of the Property.....	4
2.4 Current Uses of Adjoining Properties .....	4
3.0 RECORDS REVIEW.....	5
3.1 Standard Environmental Records .....	5
3.1.1 Subject Property .....	5
3.1.2 Surrounding Properties.....	5
3.2 Additional Environmental Record Sources .....	6
3.3 Historical Use Information on the Property .....	6
3.4 Historical Use Information on Adjoining Properties.....	7
4.0 SITE RECONNAISSANCE .....	10
4.1 Methodology and Limiting Conditions .....	10
4.2 Interior and Exterior Observations and Findings .....	10
4.2.1 Hazardous Substances/Petroleum Products and Potential/Confirmed Releases ..	10
4.2.2 Storage Tanks .....	10
4.2.3 Solid and Hazardous Waste.....	10
4.2.4 Polychlorinated Biphenyls (PCBs).....	11
4.2.5 Asbestos-Containing Materials .....	11
4.2.6 Air Emissions .....	11
4.2.7 Storm Water and Wastewater Discharges .....	12
5.0 INTERVIEWS .....	13
6.0 USER PROVIDED INFORMATION .....	14
6.1 Title Records.....	14
6.2 Environmental Liens or Activity and Use Limitations.....	14
6.3 Specialized Knowledge .....	14
6.4 Commonly Known or Reasonably Ascertainable Information .....	14
6.5 Valuation Reduction for Environmental Issues.....	14
6.6 Owner, Property Manager and Occupant Information .....	14
6.7 Reason for Performing Phase I ESA .....	14
7.0 SOURCES AND REFERENCES.....	15

8.0 SCOPE AND LIMITATIONS.....	16
8.1 Purpose .....	16
8.2 Scope of Services.....	16
8.3 Significant Assumptions.....	16
8.4 Limitations and Exceptions .....	16
8.5 Special Terms and Conditions .....	17
8.6 User Reliance.....	17
8.7 Data Gaps and Deviations .....	17
8.8 Signatures of Environmental Professional(s) .....	17
8.9 Qualifications of Environmental Professional(s) .....	18

- Appendix 1 – Site Location Map
- Appendix 2 – Site Plan
- Appendix 3 – Site Photographs
- Appendix 4 – Database Research Documentation
- Appendix 5 – Regulatory and Supporting Documentation
- Appendix 6 – Interview Documentation
- Appendix 7 – Special Contractual Conditions
- Appendix 8 – Qualifications

# 1.0 INTRODUCTION

Strata Environmental (Strata) was authorized by Davis Polk & Wardwell, on behalf of Stockbridge Real Estate Funds, to perform a Phase I Environmental Site Assessment (ESA) of the contiguous Alameda County Assessor Parcel Numbers (APN) 986-0033-002 and 986-0033-003, located at the intersection of Hacienda Drive and Martinelli Way, Alameda County, Dublin, California 94568 (collectively referred to herein as Emerald Place or the property). The purpose of the Phase I ESA was to identify, to the extent feasible, recognized environmental conditions in connection with the property. Mr. Paul S. Platillero, P.E. of Strata conducted the site reconnaissance on February 1, 2006, and fulfilled other necessary site research, interviews, and reviews to prepare this report, consistent with the requirements of American Society for Testing and Materials (ASTM) Practice E1527-05 and the Environmental Protection Agency (EPA) Standards and Practices for All Appropriate Inquiries (AAI) (40 CFR Part 312). This assessment included site reconnaissance as well as research and interviews with representatives of the public, property management, and regulatory agencies.

## 1.1 Conclusions

We (Strata) have performed a Phase I ESA in conformance with the scope and limitations of ASTM Practice E1527-05 of the Alameda County Assessor Parcel Nos. 986-0033-002 and 986-0033-003 located at the intersection of Hacienda Drive and Marinelli Way, Alameda County, Dublin, California, the property. Any exceptions to, or deletions from, this practice are described in Sections 2 through 6 of this report.

This assessment has revealed no evidence of recognized environmental conditions (RECs) in connection with the property. Strata identified the following historical recognized environmental condition (HREC) (as defined by ASTM E1527-05) in connection with the property:

- Based on the historical information review, reported uses, and state and federal records databases, the subject property was formerly part of the Parks Reserve Forces Training Area (a.k.a. Camp Parks). The former military reservation was initially built as a Naval Base and was comprised of two adjoining naval bases and a hospital. The property is located at the southern extent of the former base in an area known as Camp Shoemaker. A fuel depot, railroad spur and warehouses were located on the subject property during the time the property was used as a military reservation. Camp Parks facilities were razed in the 1990s and the land was cleared, including the subject property.

In February 1998, Erlen & Kalinowski, Inc. (EKI) collected soil and groundwater samples from borings located on the subject property and vicinity. Except for diesel range total petroleum hydrocarbons (TPH-diesel) in a groundwater sample from the former fuel depot, target constituents of concern (i.e., volatile organic compounds (VOCs), chlorinated herbicides, and selected heavy metals) were not detected on the subject property above regulatory guidelines. The Alameda County Health Care Services Agency (ACHCSA), the local lead oversight agency, issued a case closure letter for the subject property on July 10, 1998 which stated that “no additional action is required regarding the historic release associated with the former fuel depot.”

EKI also detected VOCs in groundwater on the adjacent lots north and west of the subject property. The July 10, 1998 closure letter stated that the VOCs detected “...do not pose a significant health risk at reported levels for current or proposed uses of” the property, and that no additional action would be required for the VOCs that may be present in groundwater at the property.

Therefore, Strata considers the apparent release(s) identified with the former Camp Shoemaker fuel depot to be an HREC, because the matter has received a no further action designation and proposed development for commercial uses are consistent with proposed uses at the time the ACHCSA issued the July 10, 1998 letter. In addition, Levine Fricke (LFR) collected soil samples in 2003 along the former railroad spur that transected the subject property from the southeast to the northwest to evaluate soils for polychlorinated biphenyls (PCBs), creosote, and organochlorine pesticides (OCPs), which were not analyzed as part of the EKI 1998 investigation. PCBs and creosote were not detected above method detection limits (MDL) in collected soil samples. The only OCP detected above the MDL was dichlorodiphenyltrichloroethane (DDT), but at a concentration well below the residential standard.

Strata identified the following de minimis condition (as defined by ASTM E1527-05) in connection with the property:

- Strata identified incidental construction-related debris randomly scattered on the western half of the property. Strata observed waste pipe covered with insulation on Parcel 002 and identified insulation on the pipe as suspect ACM materials, which would require special handling if disposed. Strata observed no obvious on-site contamination in the areas where the construction-type waste had been placed and therefore considers the observed condition to be de minimis.

## **1.2 Opinions**

This assessment has revealed no evidence of recognized environmental conditions (RECs) in connection with the property. Strata identified one historical recognized environmental condition (HREC) (as defined by ASTM E1527-05) as discussed in the previous section and in Section 3.3 of this report. An investigation and health risk assessment for exposure to VOCs were conducted, which resulted in a no further action designation by the County of Alameda, and Strata did not identify any current contamination or outstanding issues regarding the environmental impact to the property from the HREC. Therefore, Strata does not recommend additional soil and/or groundwater investigations (Phase II Environmental Site Assessments).

## 2.0 SITE DESCRIPTION

### 2.1 Location and Legal Description

Emerald Place is located at the northwest corner of Hacienda Drive and Interstate 580, Dublin, Alameda County, California and is comprised of APN Parcels 986-0033-002 (14.69 acres; a.k.a. the IKEA property) and 986-0033-003 (12.85 acres; a.k.a. the PK Sale property) (collectively the property). The property is generally undeveloped, vacant land, except for miscellaneous improvements (i.e., underground gas, water, electrical, sewage and storm water lines, and surface grading) and a small utility shed in the southwest corner of the property. The legal description for APN 986-0033-002 is “PARCEL 1, PARCEL MAP 8261, FILED MAY 26, 2004, IN BOOK 276 OF PARCEL MAPS, AT PAGES 41 AND 42, ALAMEDA COUNTY RECORDS”. The legal description for APN 986-0033-003 is “PARCEL 2, PARCEL MAP 8261, FILED IN THE OFFICE OF THE RECORDER OF THE COUNTY OF ALAMEDA, STATE OF CALIFORNIA ON MAY 26, 2004, IN BOOK 276 OF PARCEL MAPS, PAGES 41 AND 42”. The site location and topographic features of the property are shown on a portion of a U.S. Geological Survey (U.S.G.S.) Topographic Map in Figure 1 located in Appendix 1.

### 2.2 Structures, Roads, Other Improvements on the Site

A site plan is presented as Figure 2 and is located in Appendix 2. Photographs taken of the property during the site walkdown are included in Appendix 3. Property information is summarized in Table 1.

**Table 1.** Site Information

<b>Feature</b>	<b>Description</b>
Property size:	27.5 acres.
Property topography:	The property is generally flat from site grading with a slight topographic slope to the south.
Property description and use:	Generally vacant property with miscellaneous improvements (i.e., underground gas, water, electrical, sewage and storm water lines, and surface grading). Strata observed a small utility shed located at the southwest corner of APN Parcel 986-0033-002.
Building size:	N/A.
Building age:	N/A.
Building construction:	N/A.
Heating system:	N/A.
Cooling system:	N/A.
Potable water supply:	Area water is provided by Dublin/San Ramon Utilities District.
Wells on-site:	Three wells owned by the U.S.G.S., with reported depths of 35 to 200 feet, were identified in government database findings (see Section 3.0).
Sanitary sewer:	Area sanitary services are provided by Dublin/San Ramon Utilities District.
Roads on-site:	Access to site from Hacienda Drive, Martinelli Way, and Arnold Road.
Parking:	Parcels undeveloped.
Zoning:	Planned Development (PD).

Database findings indicate the three U.S.G.S. wells were used on-site for water level measurements between 1969 and 1981. The status of the three wells is not reported, however, Strata observed a surface casing on APN Parcel 986-0033-002, which may have been one of the reported wells.

### 2.3 Current Use(s) of the Property

IKEA Property, Inc. currently owns APN Parcel 986-0033-002 of the subject property, and PK Sale LLC currently owns APN Parcel 986-0033-003. Mr. Jim Wright, Blake Hunt Ventures, Inc., was identified as the key site contact for the property. The subject property is currently undeveloped except for a small utility shed located at the southwest corner of APN Parcel 986-0033-002, and miscellaneous improvements on the property. Based on the reported and observed current uses of the property, Strata did not identify any outstanding issues regarding the potential impact of current activities on the environmental condition of the property. Potential environmental impacts from historical activities on the subject property are discussed in Section 3.3.

### 2.4 Current Uses of Adjoining Properties

The property and vicinity are located in an area that is primarily used for commercial and residential purposes. The topography of the surrounding area is rolling hills and flat land with general slope to the south and southwest. The current uses of the adjoining properties, as observed by Strata during the site walkdown, are summarized in Table 2.

**Table 2.** Current Uses of Adjoining Properties

<b>Direction</b>	<b>Occupant/Use</b>
North	Martinelli Way and then vacant property.
South	Interstate 580 and then commercial development.
East	Hacienda Drive, then Hacienda Crossing, a retail shopping center and movie theatre.
West	Arnold Road, then vacant property.

Strata visually evaluated the exterior of adjoining properties for any RECs. Database information regarding adjoining properties is discussed in Section 3.1. Strata did not observe any visual evidence of environmental contamination (e.g., spills, stained soils, groundwater monitoring wells) or any pits, ponds, or lagoons at any of the adjoining properties. Based on the historical information review, observed uses, and inspection of property boundaries, Strata did not identify any potential for environmental contamination of the subject property by activities on the adjoining properties.

### 3.0 RECORDS REVIEW

Strata reviewed available government database information prepared by Environmental Data Resources (EDR) to evaluate the property and adjoining properties identified within the standard geographic radius from the property, as defined by ASTM (see the index of the EDR report located in Appendix 4 for the specified standard geographic radii). Unless stated otherwise, the approximate minimum search distances were as specified in the ASTM Standard 1527-05. Strata requested the EDR records research on February 2, 2007. Strata evaluated the database information to determine potential environmental impacts to the property.

#### 3.1 Standard Environmental Records

##### 3.1.1 Subject Property

The database review identified the subject property under the name Alco Santa Rita Parcels 16 & Option in the databases that were searched as an Alameda Contaminated Sites (CS) site, Spills, Leaks, Investigations, and Cleanup (SLIC) site, and Leaking Underground Storage Tank (LUST) site. These items are listed with a closed status as discussed in Section 3.3 regarding historical usage, investigations, and closure activities on the subject property and vicinity. Based on the information reviewed, no violations were reported, and the database records do not indicate any current contamination or outstanding issues associated with the subject property.

##### 3.1.2 Surrounding Properties

Within the search radius of the subject facility, sites identified in EDR's report and judged by Strata to be within a reasonable, physical proximity to the subject property are identified and analyzed in Table 3. Within the search radius of the subject facility, EDR's report did not identify any National Priorities List (NPL) sites, Delisted NPL sites, CERCLIS sites, CERCLIS NFRAP sites, RCRA CORRACTS TSD sites, RCRA Non-CORRACTS TSD sites, RCRA Conditionally Exempt Small Quantity Generators, RCRA Large Quantity Generators, Hazardous Waste Sites, State Equivalent NPL sites, State Equivalent CERCLIS sites, State Landfill/Solid Waste Disposal Sites, Registered Aboveground Storage Tank sites, Institutional / Engineering Control Sites, Voluntary Cleanup Sites, or Brownfield sites. A complete listing of the EDR report and database acronyms is included in Appendix 4. Refer to Appendix 4 for the minimum search distances for each database.

**Table 3.** Environmental Records Findings

Property Name	Distance/Direction from Subject Property	Database Finding	Environmental Impact
Facility 01-000-306428 4895 Hacienda Dr.	1/8 - 1/4 NNE	UST	None, listed as an underground storage tank site with no releases or leaks identified.
Retail Shell Service Station (Hacienda Shell) 4895 Hacienda Dr.	1/8 - 1/4 NNE	RCRA-SQG Haznet, UST	None, listed as an underground storage tank site with no releases or leaks identified.
Archstone Communities 5054 Havens Pl.	1/4 - 1/2 NNE	LUST, CS	None, based on distance from site and case formally closed.
Parks AFB Dublin, CA	1/4 - 1/2 NNW	FUDS	None, see Section 3.3 for discussion on former historical activities.



<b>Property Name</b>	<b>Distance/Direction from Subject Property</b>	<b>Database Finding</b>	<b>Environmental Impact</b>
Santa Rita Central Parcel Dublin	1/4 - 1/2 NE	LUST	None, based on distance from site and case formally closed.

All other listings in the database, including those on the unmappable orphan site listing (sites that could not be mapped due to inaccurate or insufficient address data), were judged by Strata to be hydrogeologically crossgradient or downgradient, a sufficient distance away, and/or hydrogeologically separated from the subject property such that they do not pose a significant environmental risk to the site. Based on the database entries for surrounding properties, Strata did not discover the potential for contamination of the subject property from surrounding properties.

### **3.2 Additional Environmental Record Sources**

Strata contacted the San Francisco Regional Water Quality Control Board (RWQCB) to obtain environmental information regarding the subject property. The RWQCB did not have any current records or knowledge of any information, which would indicate current RECs in connection with the subject property. Historical information regarding the property is discussed in Section 3.3.

### **3.3 Historical Use Information on the Property**

To determine the previous uses of the property, Strata reviewed available aerial photographs, historical topographic maps, previous environmental reports, and interviewed regulatory personnel and current owners.

The objective of consulting historical sources is to develop a history of the previous uses of the property in order to help identify the likelihood of past uses having led to RECs in connection with the property. The subject property was formerly part of the Parks Reserve Forces Training Area (a.k.a. Camp Parks). The former military reservation was initially built as a Naval Base and was comprised of two adjoining navel bases and a hospital. The property is located at the southern extent of the former base in an area known as Camp Shoemaker. The Camp Parks area was commissioned in January 1943 during World War II as a naval training, reorganization and medical facility. After closing in 1946, Camp Parks was not used until the U.S. Air Force established a basic training facility in 1951 during the Korean War. In July of 1959, Camp Parks was transferred to the U.S. Army and was operated in a standby status as part of the Presidio of San Francisco.

Except for approximately 1,600 acres located to the north and northwest of the subject property, the Camp Parks property was transferred to Alameda County by 1973, including the subject property. Based on a June 1945 installation map, the property was formerly developed with a gatehouse, guest reception lounge, athletic field house, warehouses, an underground storage tank depot, and a railroad spur. A map showing historical on-site development (EKI, 1998) is included in Appendix 5. Alameda County held the property for future development. By the late 1990s, all former Camp Shoemaker structures had been removed, and currently the property remains undeveloped, except for miscellaneous improvements (i.e., underground gas, water, electrical, sewage and storm water lines, and surface grading) and a small utility shed as observed during Strata's site reconnaissance.

Strata reviewed historical investigation reports and regulatory correspondence regarding soil and groundwater quality information and tank closure activities for the subject property and vicinity. Erler & Kalinowski, Inc. (EKI; Results of Soil and Groundwater Investigations and Screening Human Health Risk Assessment, June 1998), and Levine Fricke (LFR, Limited Soil Sampling and Analysis Program, October 2003), investigated the property vicinity. In February 1998, EKI collected soil and groundwater samples from borings located on the subject property and to the north and west of the subject property. A site map showing sampling locations and results is included in Appendix 5. In 2003, LFR collected soil samples along the former railroad spur that

formerly transected the subject property (see Appendix 5). Except for diesel range total petroleum hydrocarbons (TPH-diesel) in one groundwater sample from the former fuel depot, target constituents of concern (i.e., volatile organic compounds (VOCs), chlorinated herbicides, selected heavy metals, polychlorinated biphenyls (PCBs), creosote, and organochlorine pesticides) were not detected on the subject property above regulatory guidelines. VOCs trichloroethylene (TCE) and tetrachloroethylene (PCE) were detected above regulatory guidelines in groundwater samples from borings located on nearby properties north and west of the subject property.

The Alameda County Health Care Services Agency (ACHCSA), the local lead oversight agency, issued a case closure letter (dated July 10, 1998) for the former fuel depot on and VOCs that may be present in groundwater beneath the subject property and for the impacted groundwater on the adjoining property. The closure letter stated that the VOCs detected in groundwater north and west of subject property "...do not pose a significant health risk at reported levels for current or proposed uses [commercial/industrial] of the subject sites," that no additional action would be required regarding VOCs "that may be present in groundwater" at the property, and that no additional action would be required for "...the historic release associated with the former fuel depot..." on the subject property (see Appendix 5). The property history is summarized in Table 4.

**Table 4.** Historical Uses of the Property

<b>Time Period/Date</b>	<b>Occupant/Use</b>	<b>Source(s) of Information</b>
Prior to mid 1940s	Undeveloped.	Aerial photographs, previous reports, historical topographic maps, historical documents.
Mid 1940s - 1973	Camp Parks/Camp Shoemaker.	Aerial photographs, previous reports, historical topographic maps, historical documents.
1973 - 2004	County of Alameda/held for future development.	Aerial photographs, previous reports, historical topographic maps, historical documents, and site contact.
2004 – present	Various owners for proposed development site. Currently Parcel 002 owned by IKEA Property, Inc., and Parcel 003 by PK Sale LLC (2007).	Previous reports, title records, and site contact.

Since development of the property as a military base, historical operations appear to be generally consistent over time based on historical aerial photographs and documentation until site structures were razed and the parcels cleared in the 1990s. During the site inspection, Strata did not observe any impact to the subject property from past uses and operations. Further information regarding site observations is discussed in Section 4.0.

Based on the historical information review, reported uses, and state and federal records databases, Strata identified the former fuel depot as a HREC because the releases impacted site environmental media, was reported to the regulatory agency, and the ACHCSA issued a no further action determination and proposed development for commercial uses are consistent with proposed uses at the time the ACHCSA issued the letter.

### **3.4 Historical Use Information on Adjoining Properties**

Strata considered visual observations and information sources cited in the previous section to determine if past or current uses of adjoining and surrounding properties had caused or potentially caused environmental impacts to the subject property. Historical uses on adjoining properties have generally been the same as those Strata observed during the site inspection and as identified during review of historical documentation. Since decommissioning of the base, the adjoining areas have generally been developed as residential and commercial and retail businesses. Documented impact to soil and groundwater from former military base

activities on properties in the vicinity north and west of the subject site have been reported to the regulatory agencies. Because groundwater is estimated to flow in a south and southwest direction in the general vicinity of the property, the potential existed for migration of off-site chemical impacts beneath the subject property. However, soil and groundwater sampling conducted by EKI (see previous section) indicated that TCE and PCE have not impacted the subject property. The VOCs identified in groundwater received a no further action designation from the ACHCSA in a letter dated July 10, 1998 for the parcels formally designated as Parcel 16 and Optional Area (see EKI report in Appendix 5).

Based on historical documents and previous investigation reports, an incinerator operated on the adjoining property located northeast of APN986-0033-003. In 2002, incinerator waste and debris, with elevated levels of lead, was excavated from an area immediately north of the subject property, which may have extended onto the northeast corner of the subject property. The ACHCSA issued a clean closure letter dated January 31, 2003 (see Appendix 5) stating that “waste was removed from the two reference parcels [i.e., former APN 986-5-39&40] so they are now considered ‘clean-closed’ and there are no restrictions on future development”. The letter also stated that due to elevated lead levels, precautions should be observed by anyone excavating in the right-of-way of proposed Digital Drive (now Martinelli Way). The lead levels, as reported by LFR in letter dated July 31, 2002, were below the industrial/commercial soil screening level but above the residential soil screening level. The historical uses of properties adjoining the subject property are summarized below in Tables 5 through 8.

**Table 5.** North Historical Land Use

<b>Period/Date</b>	<b>Land Use</b>	<b>Source(s) of Information</b>
Prior to mid 1940s	Undeveloped.	Aerial photographs, previous reports, historical topographic maps, historical documents.
Mid 1940s - 1973	Camp Parks.	Aerial photographs, previous reports, historical topographic maps, historical documents.
1973 - late 1990s	Former military warehouses and vacant property.	Aerial photographs, previous reports, historical topographic maps, historical documents.
Late 1990s - present	Vacant property.	Aerial photographs, previous reports, historical topographic maps, historical documents.

**Table 6.** South Historical Land Use

<b>Period/Date</b>	<b>Land Use</b>	<b>Source(s) of Information</b>
Prior to late 1990s or early 2000s	Highway 50 (now called Interstate 580) then vacant property.	Aerial photographs, previous reports, historical topographic maps, historical documents.
Late 1990s or early 2000s	Interstate 580 then commercial developments.	Aerial photographs, previous reports, historical topographic maps, historical documents.

**Table 7.** East Historical Land Use

<b>Period/Date</b>	<b>Land Use</b>	<b>Source(s) of Information</b>
Prior to mid 1940s	Undeveloped.	Aerial photographs, previous reports, historical topographic maps, historical documents.
Mid 1940s - 1973	Camp Parks.	Aerial photographs, previous reports, historical topographic maps, historical documents.
1973 - late 1990s	Road then former military /commercial buildings.	Aerial photographs, previous reports, historical topographic maps, historical documents.
Late 1990s - present	Hacienda Drive, then commercial retail and theatre businesses.	Aerial photographs, previous reports, historical topographic maps, historical documents.

**Table 8.** West Historical Land Use

<b>Period/Date</b>	<b>Land Use</b>	<b>Source(s) of Information</b>
Prior to mid 1940s	Undeveloped.	Aerial photographs, previous reports, historical topographic maps, historical documents.
Mid 1940s - 1973	Camp Parks.	Aerial photographs, previous reports, historical topographic maps, historical documents.
1973 - early 1980s	Arnold Road and then former military structures.	Aerial photographs, previous reports, historical topographic maps, historical documents.
Early 1980s - present	Vacant property.	Aerial photographs, previous reports, historical topographic maps, historical documents.

## **4.0 SITE RECONNAISSANCE**

Strata interviewed site contacts, reviewed regulatory information, and observed the subject property to evaluate environmental procedures and practices in order to identify RECs in connection with the property, if any. Strata's observations and findings are summarized in this section.

### **4.1 Methodology and Limiting Conditions**

The subject property was inspected by Mr. Paul S. Platillero on February 1, 2007. Mr. Platillero was not accompanied during the inspection. During the inspection, a walkdown of the site was performed. The weather during the inspection was clear and cool with an approximate temperature of 50 degrees Fahrenheit.

### **4.2 Interior and Exterior Observations and Findings**

#### **4.2.1 Hazardous Substances/Petroleum Products and Potential/Confirmed Releases**

At the time of the site walkdown, Strata did not observe any hazardous substances on-site.

Strata did not observe any stressed vegetation, discolored or stained soil or pavement, areas of corrosion, pools of liquid, or other signs of historical spills, releases, or environmental damage on the property related to the use, handling, or storage of hazardous materials, and the site contact did not report any such incidences. Historical releases and closure of a former fuel depot are discussed in Section 3.3. Based on site observations and available information, Strata did not identify the significant potential for contamination of the subject property from the handling and storage of hazardous materials.

#### **4.2.2 Storage Tanks**

Determining the presence of aboveground storage tanks (ASTs) and underground storage tanks (USTs) is considered essential in assessing potential contamination sources. Visual inspection and the review of tank registration records are used to determine the possible existence of past and present storage tanks in the area of the subject property. It must be noted however, that the absence of certain site conditions or lack of records may restrict or prevent the determination of the number and contents of storage tanks on the subject property.

Strata did not identify any evidence of aboveground storage tanks (ASTs) on the property at the time of the site inspection. Historical tank usage and closure of a former fuel depot are discussed in Section 3.3. Strata did not identify any outstanding issues regarding the potential impact from storage tanks to the environmental condition of the property.

#### **4.2.3 Solid and Hazardous Waste**

Strata reviewed regulatory information and surveyed the property to evaluate the types of wastes generated by the site occupant currently and in the past and to assess the potential for on-site or off-site hazardous waste contamination. Strata did not observe, nor did the site contact report, any hazardous wastes to be generated or disposed of on the property.

The current waste streams identified during this assessment are summarized in Table 9.

**Table 9.** Waste Streams

<b>Waste</b>	<b>Process Where Generated</b>	<b>Disposal Method</b>	<b>Type</b>
Debris, pipe, and construction-type waste stockpiled on APN Parcel 986-0033-002.	Unearthed during initial site development.	N/A.	Likely non-hazardous.

Strata identified the incidental storage of debris, pipe, and construction-type waste as a de minimis condition associated with the property. Mr. Wright reported that the debris and piping was uncovered while installing utility lines on APN Parcel 986-0033-003 and was stored on APN Parcel 986-0033-002 pending characterization and disposal. The site contact also said that topsoil removed during initial development was staged on portions of APN Parcel 986-0033-002. One unlabeled 55-gallon drum was observed next to the utilities shed, which is located on the southwest corner of APN Parcel 986-0033-002; the drum appeared to be half full containing a solid, but the contents of the drum could not be determined. Strata did not observe any indication of spills or leaks associated with the drum. Historical documentation did not indicate whether wastes were generated on the subject property in the past, however, based on historical soil and groundwater investigations on the subject property, Strata did not identify the potential for significant environmental impact to the property from solid or hazardous wastes, if generated or stored on the property.

#### **4.2.4 Polychlorinated Biphenyls (PCBs)**

Because of their nonflammable characteristics, polychlorinated biphenyls (PCBs) are typically found in oil-filled electrical equipment such as transformers, capacitors, and heat transfer equipment. PCBs in electrical equipment are controlled by United States EPA regulation 40 CFR, Part 761. According to this regulation there are three categories for classifying electrical equipment: less than 50 ppm of PCBs is considered “Non-PCB”; between 50 and 500 ppm is considered “PCB-Contaminated”; and greater than 500 ppm is considered “PCB”. During the site walkdown, the property was inspected for the presence of liquid-cooled electrical equipment, which could be potential sources of PCBs. Strata did not observe any transformers or other potential sources of PCBs on the subject property. Strata did not identify any outstanding issues regarding the potential impact of PCBs to the environmental condition of the property.

#### **4.2.5 Asbestos-Containing Materials**

During the site walkdown, Strata inspected the property for the presence of suspect asbestos-containing materials (ACM). Suspect ACM is any material that could potentially contain asbestos based on its age and physical appearance. Certain suspect ACM may or may not be regulated under the Asbestos Hazard Emergency Response Act, the National Emission Standard for Hazardous Air Pollutants regulation, or the Occupational Safety and Health Administration regulations. The inspection was not intended as an asbestos survey. Based on the site walkdown, Strata observed approximately 30 feet of waste pipe covered with insulation suspected to contain ACM materials, which would require special handling if disposed. Mr. Wright reported that the piping was uncovered while installing utility lines on APN Parcel 986-0033-003 and was stored on APN Parcel 986-0033-002 pending characterization and disposal.

#### **4.2.6 Air Emissions**

Strata did not identify any issues relating to odors or fumes at the time of the site walkdown. Strata did not identify any issues regarding air emissions.

#### **4.2.7 Storm Water and Wastewater Discharges**

Storm water from the site generally flows across open areas to the south and enters drainage ways discharging to the south and west. Strata did not identify any issues related to storm water.

Strata did not identify any wastewater discharges on the subject property. Strata did not identify any issues related to wastewater.

## 5.0 INTERVIEWS

The purpose of interviews is to obtain information indicating RECs in connection with the property. Copies of the interview documentation can be found in Appendix 6. Strata interviewed the individuals listed below. All pertinent information relating to the environmental condition of the property revealed in the interviews is discussed in the previous sections of this report. The interviews which Strata conducted with past and present owners and occupants are listed in Table 10. Interviews conducted by Strata with state and local government officials are listed in Table 11.

**Table 10.** Property Interviews

<b>Date</b>	<b>Name</b>	<b>Status</b>	<b>Organization</b>
02/14/2007	Zack Georgeson	Client	Stockbridge Real Estate Funds
02/15/2007	Jim Wright	Owner Representative	Blake Hunt Ventures, Inc.

**Table 11.** Interviews with State and/or Local Government Officials

<b>Date</b>	<b>Name</b>	<b>Title</b>	<b>Organization</b>
01/30/2007	George Labo	Case Manager	SF - RWQCB
02/14/2007	Jeri Ram	City of Dublin Planning Manager	City of Dublin



## **6.0 USER PROVIDED INFORMATION**

### **6.1 Title Records**

Title reports for current owner of each parcel are included in Appendix 5.

### **6.2 Environmental Liens or Activity and Use Limitations**

Stockbridge is not aware of any environmental cleanup liens against the property that are filed or recorded under federal, tribal, state or local law. Stockbridge is not aware of any activity and use limitations (AULs), such as engineering controls, land use restrictions or institutional controls that are in place at the site and/or have been filed or recorded in a registry.

### **6.3 Specialized Knowledge**

Stockbridge does not have any specialized knowledge or experience related to the property or nearby properties.

### **6.4 Commonly Known or Reasonably Ascertainable Information**

Stockbridge does not know the past uses of the property except as reported in previous Phase I ESAs and investigations. Stockbridge does not know of any specific chemicals that are present or once were present at the property. Stockbridge does not know of any spills or other chemical releases that have taken place at the property. Stockbridge does not know of any environmental cleanups that have taken place at the property.

### **6.5 Valuation Reduction for Environmental Issues**

Stockbridge believes the purchase price being paid for this property reasonably reflects the fair market value of the property.

### **6.6 Owner, Property Manager and Occupant Information**

IKEA Property, Inc. currently owns APN Parcel 986-0033-002 and PK Sale LLC currently owns APN Parcel 986-0033-003, both of which are currently vacant. Jim Wright, Blake Hunt Ventures, Inc., was identified as the key site contact of the property.

### **6.7 Reason for Performing Phase I ESA**

The Phase I ESA was prepared by Strata at the request of Davis Polk & Wardwell, on behalf of Stockbridge Real Estate Funds. This Phase I ESA was to identify, to the extent feasible, RECs in connection with the property.

## 7.0 SOURCES AND REFERENCES

The following documents, maps, or other publications may have been used in the preparation of this report.

- ADR Environmental Group, Inc., Phase I Environmental Site Assessment for the Future Emerald Place Property, April 15, 2006.
- Alameda County General Services Agency, Subsurface Investigation Results for Parcel 15, Parcel 16 and the Option Parcel, Santa Rita Property Development, Dublin, CA, May 18, 1998.
- Alameda County Health Care Services, Digital Drive West of Hacienda Drive and APN 986-5-39&40, January 31, 2003.
- Alameda County Health Care Services, Parcel 16 and Option Parcel, Santa Rita Property, Dublin, CA, July 10, 1998.
- American Society for Testing and Materials Guide for Environmental Site Assessments: Transaction Screen Process (ASTM E1528).
- American Society for Testing and Materials Standard Practice for Environmental Site Assessments: Phase I Environmental Site Assessment Process (ASTM E1527-05).
- Comprehensive Environmental Response, Compensation, and Liability Act of 1980 (“CERCLA” or “Superfund”), as amended by Superfund Amendments and Reauthorization Act of 1986 (“SARA”) and Small Business Liability Relief and Brownfields Revitalization Act of 2002 (“Brownfield Amendments”), 42 U.S.C. §§9601, et. seq.
- EDR Aerial Photo Decade Package, February 05, 2007.
- EDR Field Check Report, February 02, 2007.
- EDR Historical Topographic Map Report, February 05, 2007.
- Erler & Kalinowski, Inc., Results of Soil and Groundwater Investigations and Screening Human Health Risk Assessment for Properties Located at Hacienda Drive and Dublin Boulevard in Dublin, CA, June 1998.
- First American Title Insurance Company, Commitment for Title Insurance, APN: 986-0033-002, December 22, 2006.
- First American Title Insurance Company, Commitment for Title Insurance, APN: 986-0033-003, February 1, 2007.
- Levin Fricke, Due Diligence Environmental Review, Commerce One Parcel, Hacienda Drive and Interstate 580, Dublin, CA, July 31, 2002.
- Levin Fricke, Due Diligence Environmental Review, Commerce One Parcel, Hacienda Drive and Interstate 580, Dublin, CA, May 20, 2003.
- Levin Fricke, Limited Soil Sampling and Analysis Program, Commerce One Parcel, Hacienda Drive and Interstate 580, Dublin, CA, October 9, 2003.
- The California State Military Museum (web site), Parks Reserve Forces Training Area.
- Treadwell & Rollo, Phase I Environmental Site Assessment Proposed IKEA Store Development, Interstate 580 and Hacienda Drive, April 9, 2004.

## **8.0 SCOPE AND LIMITATIONS**

Davis Polk & Wardwell and Stockbridge Real Estate Funds engaged Strata to conduct a Phase I ESA of the property Alameda County Assessor Parcel Nos. 986-0033-002 and 986-0033-003 located at Hacienda Drive and Martinelli Way, Dublin, California referred to in this report as "the subject property."

### **8.1 Purpose**

The general purpose of this Phase I ESA is to provide an objective, independent evaluation and professional opinion regarding environmental conditions, if any, associated with the subject property and operations. This assessment included a site reconnaissance as well as research and interviews. Strata reviewed available environmental records and interviewed persons knowledgeable about the site. The services performed and outlined in this report were based, in part, upon visual observations of the site and attendant structures. Strata observed the property grounds and inspected the surrounding properties as available. Access was provided to all areas considered necessary to perform this assessment.

### **8.2 Scope of Services**

The scope of work for this assessment was in accordance with the American Society of Testing and Materials (ASTM) Standard Practice for Environmental Site Assessments: Phase I Environmental Site Assessment Process (ASTM Designation: E1527-05) and the Environmental Protection Agency Standards and Practices for All Appropriate Inquiries (AAI). These methodologies are described as representing good commercial and customary practice for conducting an ESA of a property for the purpose of identifying recognized environmental conditions.

### **8.3 Significant Assumptions**

While this report provides an overview of potential environmental concerns, both past and present, the environmental assessment is limited by the availability of information at the time of the assessment. It is possible that unreported disposal of waste or illegal activities impairing the environmental status of the property may have occurred which could not be identified. The conclusions and recommendations regarding environmental conditions that are presented in this report are based on a scope of work described above. Note, however, that virtually no scope of work, no matter how exhaustive, can identify all contaminants or all conditions above and below ground.

### **8.4 Limitations and Exceptions**

The report has been prepared in accordance with generally accepted environmental methodologies referred to in ASTM 1527-05 and AAI, and contains all of the limitations inherent in these methodologies. No other warranties, expressed or implied, are made as to the professional services provided under the terms of our contract except as set forth in that contract.

Strata conducted this assessment using standard engineering and scientific judgment, principles, and practices. Written qualifications of the assessor to perform this environmental review have been presented to the authorizing party. The ESA is based on visual observations recorded by the assessor during the site inspection and information provided by personal interviews and records reviews from reasonably ascertainable/standard sources which were practically reviewable, which information is assumed to be correct. Strata has made no independent investigation as to the accuracy or completeness of the information gained from secondary sources or personal interviews, except where evidence suggested such information to be incomplete or inaccurate and such information had significant bearing on matters under assessment. This ESA does not include any intrusive sampling of soils or subsurface materials. Materials and conditions that are concealed or inaccessible may not have been discovered during this ESA. The ESA may include an

evaluation of the nature and extent of potential contamination, but this evaluation is a professional judgment based on interpretation of available investigations, geological and hydrogeological reports for the site and vicinity, experience with apparently similar sites, and other relevant information. The information contained in this report is deemed reliable; however, there cannot be a guarantee that all hazardous or potentially hazardous conditions have been identified or located.

All findings and conclusions stated in this report are based on facts and circumstances as they existed during the site inspection survey and during the time period of preparation of this report. The objective of this report was to assess environmental conditions at the site, within the context of existing environmental regulations within the applicable jurisdiction. The report is not intended to be exhaustive in scope or imply a risk-free site. Any change in fact or circumstance upon which this report is based may affect the expressed findings and conclusions of this report. Should this occur, Strata reserves the right to modify its opinion(s), as necessary.

Strata makes no warranties herein, expressed or implied, as to marketability of the site or fitness for a particular use. Information in this report is not to be construed as legal advice. Warranties and liabilities as to the service performed by Strata are as described in the contractual terms and conditions. All data, maps, field notes, report drafts, and other related information held by the consultant are confidential, and are only available to the parties identified in Section 8.6 below, and upon written approval from any such party, to that party's attorney or designated agents, unless otherwise required by law to be made available through discovery in litigation.

## 8.5 Special Terms and Conditions

There were no special terms or contractual conditions for this assessment.

## 8.6 User Reliance

This report may be distributed and relied upon by Davis Polk & Wardwell and Stockbridge Real Estate Funds, their successors and assigns. Reliance on the information and conclusions in this report by any other person or entity is not authorized without the written consent of Strata.

## 8.7 Data Gaps and Deviations

There were no data gaps that significantly affected Strata's ability to identify recognized environmental conditions associated with the property.

## 8.8 Signatures of Environmental Professional(s)

We declare that, to the best of our professional knowledge and belief, we meet the definition of an Environmental Professional as defined in §312.10 of 40 CFR 312. We have the specific qualifications based on education, training, and experience to assess a property of the nature, history, and setting of the subject property. We have developed and performed all appropriate inquiries in conformance with the standards and practices set forth in 40 CFR Part 312.

### Prepared by:

#### STRATA ENVIRONMENTAL

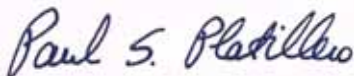

Paul S. Platillero, P.E.  
Environmental Assessor



Kevin D. Craig, P.G.  
Principal Hydrogeologist

Date: 2/22/07

## **8.9 Qualifications of Environmental Professional(s)**

The qualifications of the environmental professional(s) and personnel conducting the site reconnaissance and interviews (if conducted by someone other than an environmental professional) are provided in Appendix 8.

**APPENDIX 1**  
**SITE LOCATION MAP**

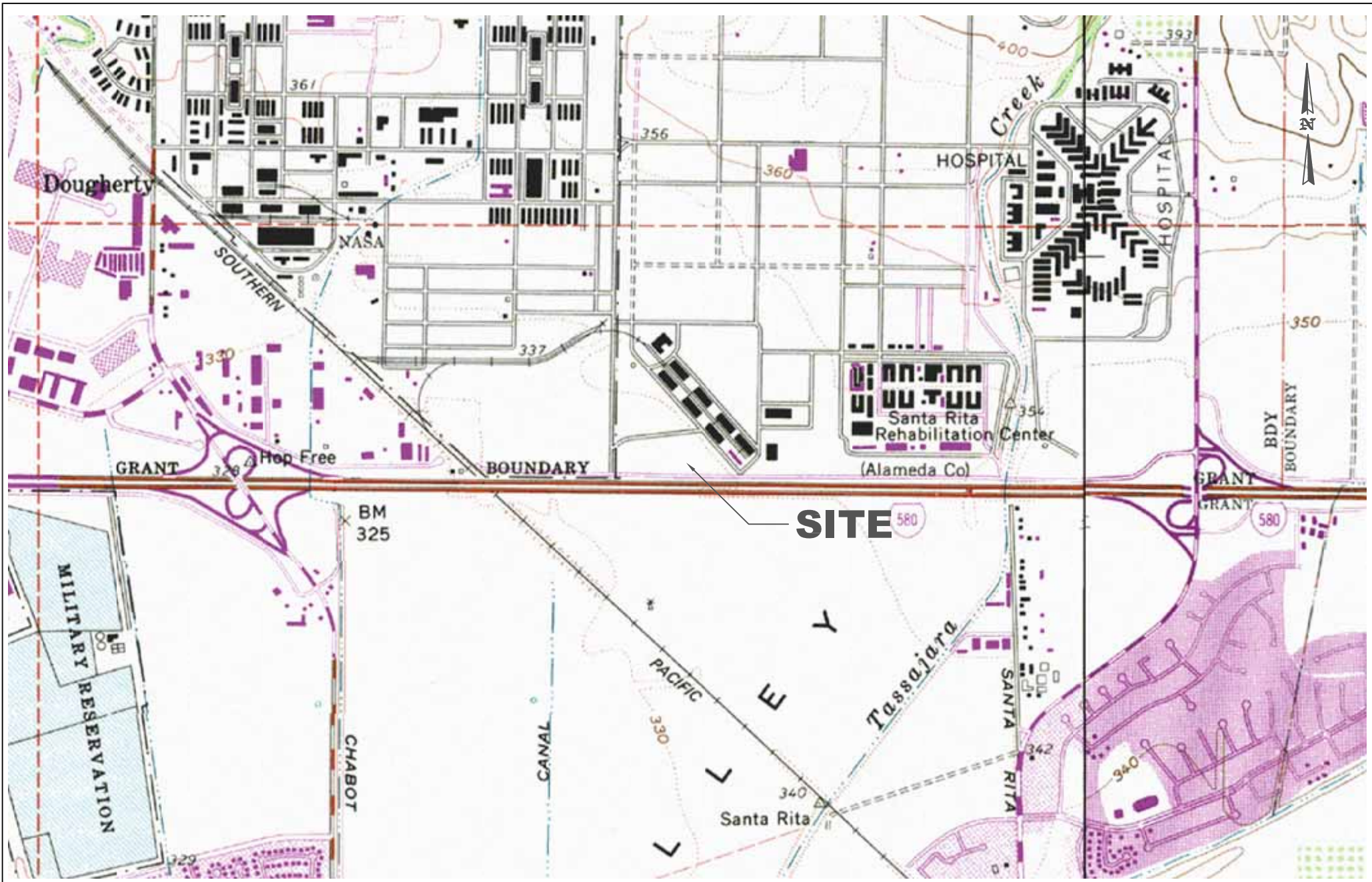

110 PERIMETER PARK  
 SUITE E  
 KNOXVILLE, TN 37922  
 PHONE (865) 539-2077  
 FAX (865) 539-3970  
 FILE | DATE  
 0746704\_1 February 2007

Site Location Map

Emerald Place  
 Dublin, California

FIGURE

1

**APPENDIX 2**  
**SITE PLAN**



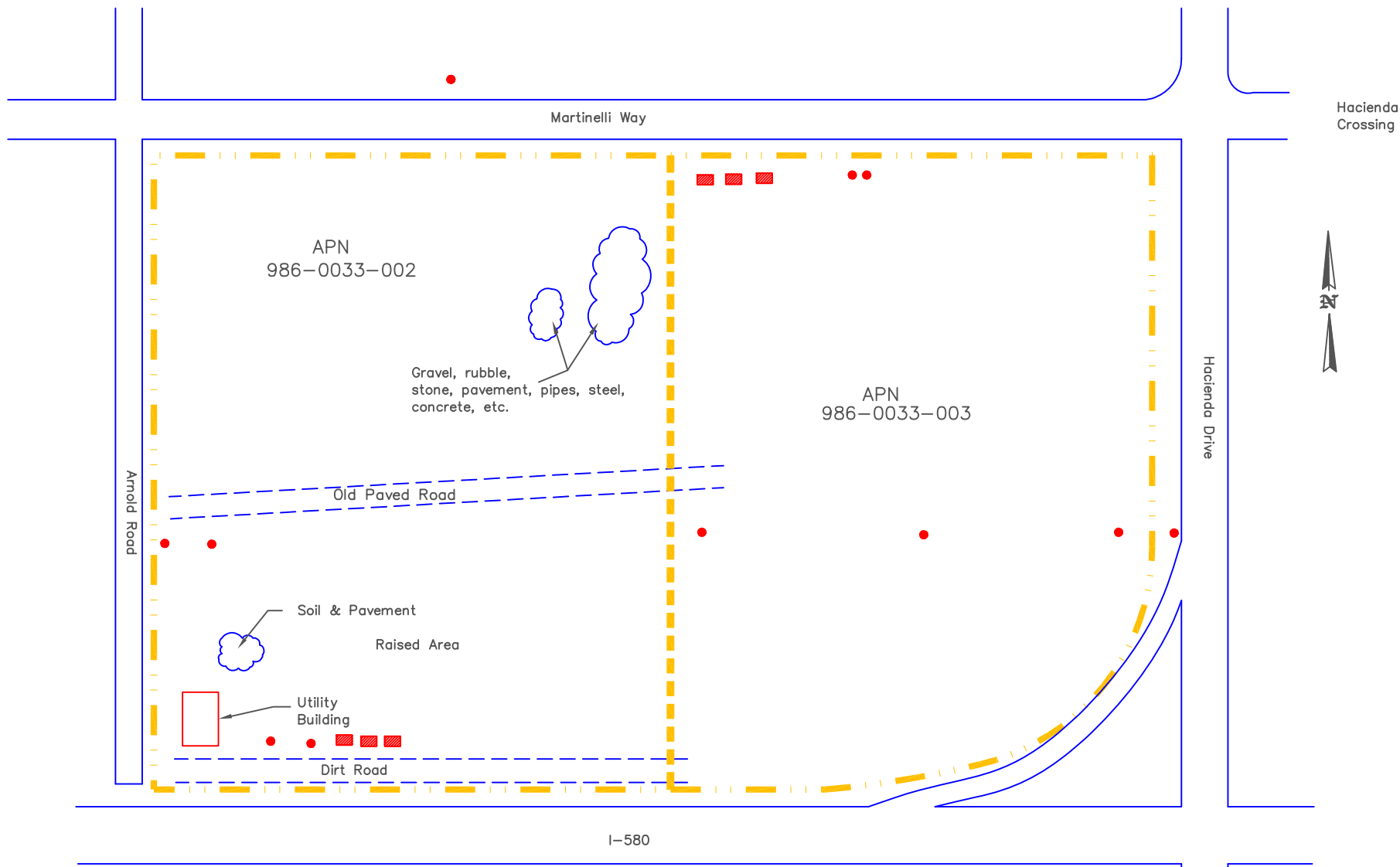

Hacienda Crossing



Legend

- Approximate Property Boundary
- Utility Manhole
- Pad Mounted Electrical Units

Note: Numerous utility piping has been installed in the area including gas lines, water lines, electrical lines, sewage piping, and storm water sewer lines.



110 PERIMETER PARK  
 SUITE E  
 KNOXVILLE, TN 37922  
 PHONE (865) 539-2077  
 FAX (865) 539-3970  
 FILE | DATE |  
 0746704\_2 February 2007

Site Plan

Emerald Place  
 Dublin, California

FIGURE

2

**APPENDIX 3  
SITE PHOTOGRAPHS**



1. Overview of property from Hacienda Road, looking west.



2. East side of property, adjacent to Hacienda Road.



3. Overview of northeast area of property.



4. Excavated pipe from parcel 003, located on adjacent parcel 002.



5. Excavated concrete from parcel 003, located on adjacent parcel 002.



6. Parcel 002 facing east toward parcel 003.



7. Fence separating the two parcels on the property; I-580 is in the distance.



8. Southwest corner property; utility building and Arnold Road are visible, as well as I-580 (facing west).



9. West area of property; undeveloped (facing north).

**APPENDIX 4**  
**DATABASE RESEARCH DOCUMENTATION**

**EDR FieldCheck™ Report**  
**with GeoCheck®**



**NWC Hacienda Drive/ I-580**  
**NWC Hacienda Drive/ I-580**  
**Dublin, CA 94568**

**Inquiry Number: 1849138.2s**

**February 02, 2007**

**The Standard in  
Environmental Risk  
Management Information**

440 Wheelers Farms Road  
Milford, Connecticut 06461

**Nationwide Customer Service**

Telephone: 1-800-352-0050  
Fax: 1-800-231-6802  
Internet: [www.edrnet.com](http://www.edrnet.com)

# TABLE OF CONTENTS

<u>SECTION</u>	<u>PAGE</u>
Executive Summary .....	ES1
Overview Map .....	2
Detail Map .....	3
Map Findings Summary .....	4
Map Findings .....	6
Orphan Summary .....	13
Government Records Searched/Data Currency Tracking .....	GR-1
 <b><u>GEOCHECK ADDENDUM</u></b>	
Physical Setting Source Addendum .....	A-1
Physical Setting Source Summary .....	A-2
Physical Setting SSURGO Soil Map .....	A-6
Physical Setting Source Map .....	A-9
Physical Setting Source Map Findings .....	A-10
Physical Setting Source Records Searched .....	A-25

*Thank you for your business.*  
Please contact EDR at 1-800-352-0050  
with any questions or comments.

### Disclaimer - Copyright and Trademark Notice

The EDR FieldCheck® system enables EDR's customers to make certain online modifications to the maps and text contained in EDR Radius Map Reports. As a result, the maps and text contained in this Report may have been so modified. EDR has not taken any action to verify any such modifications, and this report and the findings set forth herein must be read in light of this fact.

This Report contains certain information obtained from a variety of public and other sources reasonably available to Environmental Data Resources, Inc. It cannot be concluded from this Report that coverage information for the target and surrounding properties does not exist from other sources. **NO WARRANTY EXPRESSED OR IMPLIED, IS MADE WHATSOEVER IN CONNECTION WITH THIS REPORT. ENVIRONMENTAL DATA RESOURCES, INC. SPECIFICALLY DISCLAIMS THE MAKING OF ANY SUCH WARRANTIES, INCLUDING WITHOUT LIMITATION, MERCHANTABILITY OR FITNESS FOR A PARTICULAR USE OR PURPOSE. ALL RISK IS ASSUMED BY THE USER. IN NO EVENT SHALL ENVIRONMENTAL DATA RESOURCES, INC. BE LIABLE TO ANYONE, WHETHER ARISING OUT OF ERRORS OR OMISSIONS, NEGLIGENCE, ACCIDENT OR ANY OTHER CAUSE, FOR ANY LOSS OF DAMAGE, INCLUDING, WITHOUT LIMITATION, SPECIAL, INCIDENTAL, CONSEQUENTIAL, OR EXEMPLARY DAMAGES. ANY LIABILITY ON THE PART OF ENVIRONMENTAL DATA RESOURCES, INC. IS STRICTLY LIMITED TO A REFUND OF THE AMOUNT PAID FOR THIS REPORT.** Purchaser accepts this Report "AS IS". Any analyses, estimates, ratings, environmental risk levels or risk codes provided in this Report are provided for illustrative purposes only, and are not intended to provide, nor should they be interpreted as providing any facts regarding, or prediction or forecast of, any environmental risk for any property. Only a Phase I Environmental Site Assessment performed by an environmental professional can provide information regarding the environmental risk for any property. Additionally, the information provided in this Report is not to be construed as legal advice.

Copyright 2007 by Environmental Data Resources, Inc. All rights reserved. Reproduction in any media or format, in whole or in part, of any report or map of Environmental Data Resources, Inc., or its affiliates, is prohibited without prior written permission.

EDR and its logos (including Sanborn and Sanborn Map) are trademarks of Environmental Data Resources, Inc. or its affiliates. All other trademarks used herein are the property of their respective owners.



## EXECUTIVE SUMMARY

A search of the environmental records was conducted by Environmental Data Resources, Inc. (EDR). STRATA ENVIRONMENTAL SERV INC. used the EDR FieldCheck System to review and/or revise the results of this search, based on independent data verification by STRATA ENVIRONMENTAL SERV INC.. The report was designed to assist parties seeking to meet the search requirements of EPA's Standards and Practices for All Appropriate Inquiries (40 CFR Part 312), the ASTM Standard Practice for Environmental Site Assessments (E 1527-05) or custom requirements developed for the evaluation of environmental risk associated with a parcel of real estate.

### TARGET PROPERTY INFORMATION

#### ADDRESS

NWC HACIENDA DRIVE/ I-580  
DUBLIN, CA 94568

#### COORDINATES

Latitude (North): 37.703100 - 37° 42' 11.2"  
Longitude (West): 121.889200 - 121° 53' 21.1"  
Universal Transverse Mercator: Zone 10  
UTM X (Meters): 597921.1  
UTM Y (Meters): 4173249.8  
Elevation: 344 ft. above sea level

### USGS TOPOGRAPHIC MAP ASSOCIATED WITH TARGET PROPERTY

Target Property Map: 37121-F8 DUBLIN, CA  
Most Recent Revision: 1980  
  
East Map: 37121-F7 LIVERMORE, CA  
Most Recent Revision: 1980

### TARGET PROPERTY SEARCH RESULTS

The target property was not listed in any of the databases searched by EDR.

### DATABASES WITH NO MAPPED SITES

No sites were identified in following databases.

### FEDERAL RECORDS

**NPL**..... National Priority List  
**Proposed NPL**..... Proposed National Priority List Sites  
**Delisted NPL**..... National Priority List Deletions  
**NPL RECOVERY**..... Federal Superfund Liens  
**CERCLIS**..... Comprehensive Environmental Response, Compensation, and Liability Information System  
**CERC-NFRAP**..... CERCLIS No Further Remedial Action Planned  
**CORRACTS**..... Corrective Action Report

## EXECUTIVE SUMMARY

<b>RCRA-TSDF</b>	Resource Conservation and Recovery Act Information
<b>RCRA-LQG</b>	Resource Conservation and Recovery Act Information
<b>ERNS</b>	Emergency Response Notification System
<b>HMIRS</b>	Hazardous Materials Information Reporting System
<b>US ENG CONTROLS</b>	Engineering Controls Sites List
<b>US INST CONTROL</b>	Sites with Institutional Controls
<b>US BROWNFIELDS</b>	A Listing of Brownfields Sites
<b>CONSENT</b>	Superfund (CERCLA) Consent Decrees
<b>ROD</b>	Records Of Decision
<b>UMTRA</b>	Uranium Mill Tailings Sites
<b>ODI</b>	Open Dump Inventory
<b>TRIS</b>	Toxic Chemical Release Inventory System
<b>TSCA</b>	Toxic Substances Control Act
<b>FTTS</b>	FIFRA/ TSCA Tracking System - FIFRA (Federal Insecticide, Fungicide, & Rodenticide Act)/TSCA (Toxic Substances Control Act)
<b>SSTS</b>	Section 7 Tracking Systems
<b>ICIS</b>	Integrated Compliance Information System
<b>US CDL</b>	Clandestine Drug Labs
<b>LUCIS</b>	Land Use Control Information System
<b>RADINFO</b>	Radiation Information Database
<b>PADS</b>	PCB Activity Database System
<b>MLTS</b>	Material Licensing Tracking System
<b>MINES</b>	Mines Master Index File
<b>FINDS</b>	Facility Index System/Facility Registry System
<b>RAATS</b>	RCRA Administrative Action Tracking System

### STATE AND LOCAL RECORDS

<b>HIST Cal-Sites</b>	Historical Calsites Database
<b>CA BOND EXP. PLAN</b>	Bond Expenditure Plan
<b>SCH</b>	School Property Evaluation Program
<b>Toxic Pits</b>	Toxic Pits Cleanup Act Sites
<b>SWF/LF</b>	Solid Waste Information System
<b>CA WDS</b>	Waste Discharge System
<b>WMUDS/SWAT</b>	Waste Management Unit Database
<b>SWRCY</b>	Recycler Database
<b>CA FID UST</b>	Facility Inventory Database
<b>SLIC</b>	Statewide SLIC Cases
<b>HIST UST</b>	Hazardous Substance Storage Container Database
<b>AST</b>	Aboveground Petroleum Storage Tank Facilities
<b>SWEEPS UST</b>	SWEEPS UST Listing
<b>CHMIRS</b>	California Hazardous Material Incident Report System
<b>DEED</b>	Deed Restriction Listing
<b>VCP</b>	Voluntary Cleanup Program Properties
<b>CLEANERS</b>	Cleaner Facilities
<b>WIP</b>	Well Investigation Program Case List
<b>CDL</b>	Clandestine Drug Labs
<b>RESPONSE</b>	State Response Sites
<b>HAZNET</b>	Facility and Manifest Data
<b>EMI</b>	Emissions Inventory Data
<b>ENVIROSTOR</b>	EnviroStor Database

### TRIBAL RECORDS

<b>INDIAN RESERV</b>	Indian Reservations
----------------------	---------------------

## EXECUTIVE SUMMARY

**INDIAN LUST**..... Leaking Underground Storage Tanks on Indian Land  
**INDIAN UST**..... Underground Storage Tanks on Indian Land

### EDR PROPRIETARY RECORDS

**Manufactured Gas Plants**... EDR Proprietary Manufactured Gas Plants  
**EDR Historical Auto Stations**EDR Proprietary Historic Gas Stations  
**EDR Historical Cleaners**..... EDR Proprietary Historic Dry Cleaners

### SURROUNDING SITES: SEARCH RESULTS

Surrounding sites were identified in the following databases.

Elevations have been determined from the USGS Digital Elevation Model and should be evaluated on a relative (not an absolute) basis. Relative elevation information between sites of close proximity should be field verified. Sites with an elevation equal to or higher than the target property have been differentiated below from sites with an elevation lower than the target property.

Page numbers and map identification numbers refer to the EDR Radius Map report where detailed data on individual sites can be reviewed.

Sites listed in ***bold italics*** are in multiple databases.

Unmappable (orphan) sites are not considered in the foregoing analysis.

### FEDERAL RECORDS

**RCRAInfo:** RCRAInfo is EPA's comprehensive information system, providing access to data supporting the Resource Conservation and Recovery Act ( RCRA) of 1976 and the Hazardous and Solid Waste Amendments (HSWA) of 1984. RCRAInfo replaces the data recording and reporting abilities of the Resource Conservation and Recovery Information System(RCRIS). The database includes selective information on sites which generate, transport, store, treat and/or dispose of hazardous waste as defined by the Resource Conservation and Recovery Act (RCRA). Conditionally exempt small quantity generators (CESQGs) generate less than 100 kg of hazardous waste, or less than 1 kg of acutely hazardous waste per month. Small quantity generators (SQGs) generate between 100 kg and 1,000 kg of hazardous waste per month Large quantity generators generate over 1,000 kilograms (kg) of hazardous waste, or over 1 kg of acutely hazardous waste per month. Transporters are individuals or entities that move hazardous waste from the generator offsite to a facility that can recycle, treat, store, or dispose of the waste. TSDFs treat, store, or dispose of the waste.

An online review and analysis by STRATA ENVIRONMENTAL SERV INC. of the RCRA-SQG list, as provided by EDR, and dated 06/13/2006 has revealed that there is 1 RCRA-SQG site within approximately 0.25 miles of the target property.

<u>Equal/Higher Elevation</u>	<u>Address</u>	<u>Dist / Dir</u>	<u>Map ID</u>	<u>Page</u>
<b><i>RETAIL SHELL SERVICE STATION</i></b>	<b><i>4895 HACIENDA DR</i></b>	<b><i>1/8 - 1/4 NNE</i></b>	<b><i>A2</i></b>	<b><i>6</i></b>

## EXECUTIVE SUMMARY

**DOD:** Consists of federally owned or administered lands, administered by the Department of Defense, that have any area equal to or greater than 640 acres of the United States, Puerto Rico, and the U.S. Virgin Islands.

An online review and analysis by STRATA ENVIRONMENTAL SERV INC. of the DOD list, as provided by EDR, and dated 12/31/2005 has revealed that there is 1 DOD site within approximately 1 mile of the target property.

<u>Equal/Higher Elevation</u>	<u>Address</u>	<u>Dist / Dir</u>	<u>Map ID</u>	<u>Page</u>
CAMP PARKS MILITARY RESERVATIO		1/4 - 1/2W	0	6

**FUDS:** The Listing includes locations of Formerly Used Defense Sites Properties where the US Army Corps Of Engineers is actively working or will take necessary cleanup actions.

An online review and analysis by STRATA ENVIRONMENTAL SERV INC. of the FUDS list, as provided by EDR, and dated 12/31/2005 has revealed that there is 1 FUDS site within approximately 1 mile of the target property.

<u>Equal/Higher Elevation</u>	<u>Address</u>	<u>Dist / Dir</u>	<u>Map ID</u>	<u>Page</u>
PARKS AFB		1/4 - 1/2NNW	6	9

### **STATE AND LOCAL RECORDS**

**CORTESE:** This database identifies public drinking water wells with detectable levels of contamination, hazardous substance sites selected for remedial action, sites with known toxic material identified through the abandoned site assessment program, sites with USTs having a reportable release and all solid waste disposal facilities from which there is known migration. The source is the California Environmental Protection Agency/Office of Emergency Information.

An online review and analysis by STRATA ENVIRONMENTAL SERV INC. of the Cortese list, as provided by EDR, and dated 04/01/2001 has revealed that there are 2 Cortese sites within approximately 0.5 miles of the target property.

<u>Equal/Higher Elevation</u>	<u>Address</u>	<u>Dist / Dir</u>	<u>Map ID</u>	<u>Page</u>
ARCHSTONE COMMUNITIES	5054 HAVENS PLACE	1/4 - 1/2NNE	7	11
<b>SANTA RITA CENTRAL PARCEL</b>	<b>UNKNOWN DUBLIN BLVD EXT</b>	<b>1/4 - 1/2NE</b>	<b>8</b>	<b>11</b>

**LUST:** The Leaking Underground Storage Tank Incident Reports contain an inventory of reported leaking underground storage tank incidents. The data come from the State Water Resources Control Board Leaking Underground Storage Tank Information System.

An online review and analysis by STRATA ENVIRONMENTAL SERV INC. of the LUST list, as provided by EDR, and dated 01/09/2007 has revealed that there are 2 LUST sites within approximately 0.5 miles of the target property.

<u>Equal/Higher Elevation</u>	<u>Address</u>	<u>Dist / Dir</u>	<u>Map ID</u>	<u>Page</u>
<b>ARCHSTONE COMMUNITIES</b> Facility Status: Case Closed	<b>5054 HAVENS PL</b>	<b>1/4 - 1/2NNE</b>	<b>5</b>	<b>7</b>
<b>SANTA RITA CENTRAL PARCEL</b> Facility Status: Case Closed	<b>UNKNOWN DUBLIN BLVD EXT</b>	<b>1/4 - 1/2NE</b>	<b>8</b>	<b>11</b>

## EXECUTIVE SUMMARY

**Alameda CS:** A listing of contaminated sites overseen by the Toxic Release Program (oil and groundwater contamination from chemical releases and spills) and the Leaking Underground Storage Tank Program (soil and ground water contamination from leaking petroleum USTs).

An online review and analysis by STRATA ENVIRONMENTAL SERV INC. of the CS list, as provided by EDR, and dated 10/26/2006 has revealed that there are 2 CS sites within approximately 0.5 miles of the target property.

<u>Equal/Higher Elevation</u>	<u>Address</u>	<u>Dist / Dir</u>	<u>Map ID</u>	<u>Page</u>
ALCO SANTA RITA PARCELS 16 & O	0 DUBLIN BLVD / HACIE	1/8 - 1/4 NNE	4	7
<b>ARCHSTONE COMMUNITIES</b>	<b>5054 HAVENS PL</b>	<b>1/4 - 1/2 NNE</b>	<b>5</b>	<b>7</b>

**UST:** The Underground Storage Tank database contains registered USTs. USTs are regulated under Subtitle I of the Resource Conservation and Recovery Act (RCRA). The data come from the State Water Resources Control Board's Hazardous Substance Storage Container Database.

An online review and analysis by STRATA ENVIRONMENTAL SERV INC. of the UST list, as provided by EDR, and dated 01/09/2007 has revealed that there are 2 UST sites within approximately 0.25 miles of the target property.

<u>Equal/Higher Elevation</u>	<u>Address</u>	<u>Dist / Dir</u>	<u>Map ID</u>	<u>Page</u>
FACILITY 01-000-306428	4895 HACIENDA DR.	1/8 - 1/4 NNE	A1	6
HACIENDA SHELL	4895 HACIENDA DR	1/8 - 1/4 NNE	A3	7

**NOTIFY 65:** Notify 65 records contain facility notifications about any release that could impact drinking water and thereby expose the public to a potential health risk. The data come from the State Water Resources Control Board's Proposition 65 database.

An online review and analysis by STRATA ENVIRONMENTAL SERV INC. of the Notify 65 list, as provided by EDR, and dated 10/21/1993 has revealed that there is 1 Notify 65 site within approximately 1 mile of the target property.

<u>Lower Elevation</u>	<u>Address</u>	<u>Dist / Dir</u>	<u>Map ID</u>	<u>Page</u>
CHEVRON STATION #9-0917	5280 HOPYARD ROAD	1/2 - 1 WSW	9	12

## EXECUTIVE SUMMARY

Due to poor or inadequate address information, the following sites were not mapped:

<u>Site Name</u>	<u>Database(s)</u>
SANTA RITA CENTRAL PARCEL	CS
SANTA RITA OLD GRAYSTONE	CS
SANTA RITA OLD GRAYSTONE	Cortese, LUST
U S DOJ FEDERAL CORRECTION INSTITUTION	CERCLIS, RCRA-SQG, FINDS, HAZNET
WARMINGTON HOMES - HANSEN HILLS	LUST, SLIC
BP #11120	LUST
PARCEL NO 550-39-3	LUST
ALCO SANTA RITA PARCELS 16 & OPTION	LUST
FACILITY 01-000-502066	UST
DUBLIN 76 #2611120	UST, RCRA-SQG, FINDS
UNISOURCE WORLDWIDE INC	RCRA-SQG, FINDS, HAZNET
PARCEL NO 550-39-3	SLIC
ALCO SANTA RITA PARCELS 16 & OPTION	SLIC
DOUGHERTY ELEMENTARY SCHOOL	SCH, ENVIROSTOR
DUBLIN FORMER INCINERATOR/BURN DUMP AREA	ENVIROSTOR

# OVERVIEW MAP - 1849138.2s

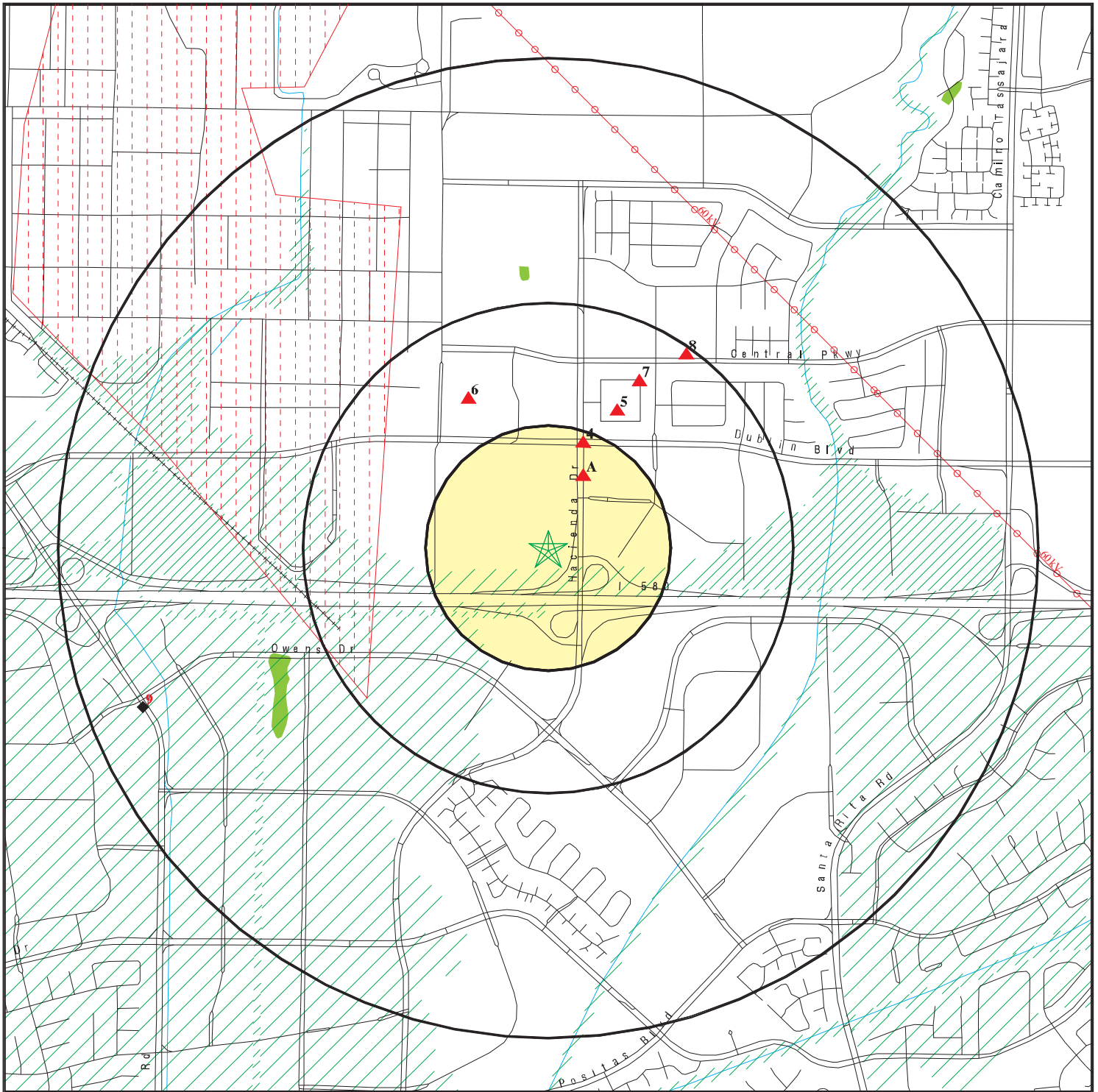

- ★ Target Property
- ▲ Sites at elevations higher than or equal to the target property
- ◆ Sites at elevations lower than the target property
- ▲ Manufactured Gas Plants
- National Priority List Sites
- Landfill Sites
- Dept. Defense Sites

- Indian Reservations BIA
- Areas of Concern
- ⚡ Power transmission lines
- ⚡ Oil & Gas pipelines
- ▨ 100-year flood zone
- ▨ 500-year flood zone
- National Wetland Inventory



This report includes Interactive Map Layers to display and/or hide map information. The legend includes only those icons for the default map view.

SITE NAME: NWC Hacienda Drive/ I-580  
 ADDRESS: NWC Hacienda Drive/ I-580  
 Dublin CA 94568  
 LAT/LONG: 37.7031 / 121.8892

CLIENT: STRATA Environmental Serv Inc.  
 CONTACT: Philip Campbell  
 INQUIRY #: 1849138.2s  
 DATE: February 02, 2007 6:13 pm

# DETAIL MAP - 1849138.2s

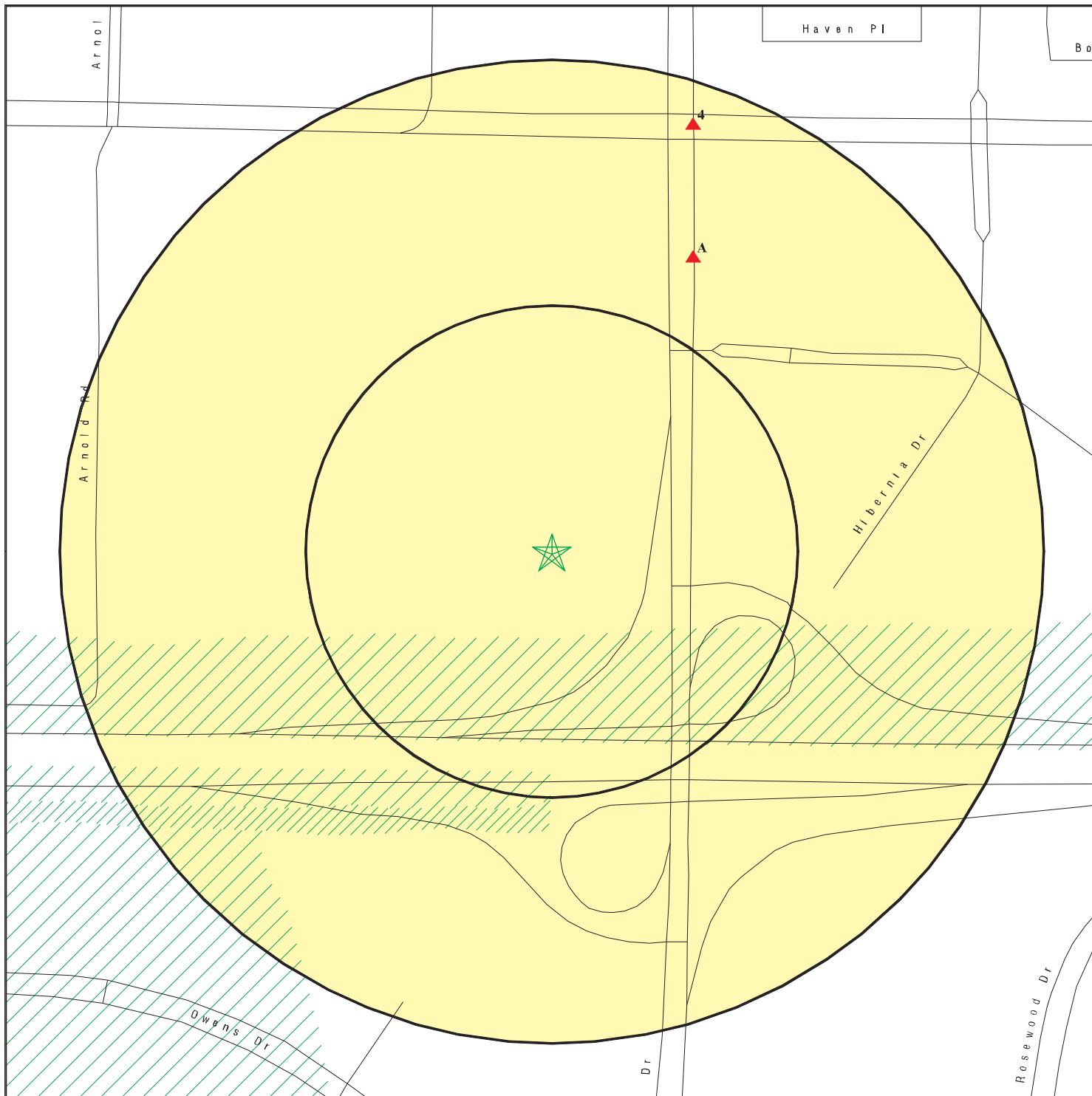

- ★ Target Property
- ▲ Sites at elevations higher than or equal to the target property
- ◆ Sites at elevations lower than the target property
- ▲ Manufactured Gas Plants
- Sensitive Receptors
- National Priority List Sites
- Landfill Sites
- Dept. Defense Sites

- Indian Reservations BIA
- Oil & Gas pipelines
- 100-year flood zone
- 500-year flood zone
- Areas of Concern



This report includes Interactive Map Layers to display and/or hide map information. The legend includes only those icons for the default map view.

SITE NAME: NWC Hacienda Drive/ I-580  
 ADDRESS: NWC Hacienda Drive/ I-580  
 Dublin CA 94568  
 LAT/LONG: 37.7031 / 121.8892

CLIENT: STRATA Environmental Serv Inc.  
 CONTACT: Philip Campbell  
 INQUIRY #: 1849138.2s  
 DATE: February 02, 2007 6:13 pm



## MAP FINDINGS SUMMARY

Database	Target Property	Search Distance (Miles)	< 1/8	1/8 - 1/4	1/4 - 1/2	1/2 - 1	> 1	Total Plotted
<b><u>FEDERAL RECORDS</u></b>								
NPL		1.000	0	0	0	0	NR	0
Proposed NPL		1.000	0	0	0	0	NR	0
Delisted NPL		1.000	0	0	0	0	NR	0
NPL RECOVERY	TP		NR	NR	NR	NR	NR	0
CERCLIS		0.500	0	0	0	NR	NR	0
CERC-NFRAP		0.500	0	0	0	NR	NR	0
CORRACTS		1.000	0	0	0	0	NR	0
RCRA TSD		0.500	0	0	0	NR	NR	0
RCRA Lg. Quan. Gen.		0.250	0	0	NR	NR	NR	0
RCRA Sm. Quan. Gen.		0.250	0	1	NR	NR	NR	1
ERNS	TP		NR	NR	NR	NR	NR	0
HMIRS	TP		NR	NR	NR	NR	NR	0
US ENG CONTROLS		0.500	0	0	0	NR	NR	0
US INST CONTROL		0.500	0	0	0	NR	NR	0
DOD		1.000	0	0	1	0	NR	1
FUDS		1.000	0	0	1	0	NR	1
US BROWNFIELDS		0.500	0	0	0	NR	NR	0
CONSENT		1.000	0	0	0	0	NR	0
ROD		1.000	0	0	0	0	NR	0
UMTRA		0.500	0	0	0	NR	NR	0
ODI		0.500	0	0	0	NR	NR	0
TRIS	TP		NR	NR	NR	NR	NR	0
TSCA	TP		NR	NR	NR	NR	NR	0
FTTS	TP		NR	NR	NR	NR	NR	0
SSTS	TP		NR	NR	NR	NR	NR	0
ICIS	TP		NR	NR	NR	NR	NR	0
CDL	TP		NR	NR	NR	NR	NR	0
LUCIS		0.500	0	0	0	NR	NR	0
RADINFO	TP		NR	NR	NR	NR	NR	0
PADS	TP		NR	NR	NR	NR	NR	0
MLTS	TP		NR	NR	NR	NR	NR	0
MINES		0.250	0	0	NR	NR	NR	0
FINDS	TP		NR	NR	NR	NR	NR	0
RAATS	TP		NR	NR	NR	NR	NR	0
<b><u>STATE AND LOCAL RECORDS</u></b>								
Hist Cal-Sites		1.000	0	0	0	0	NR	0
CA Bond Exp. Plan		1.000	0	0	0	0	NR	0
SCH		0.250	0	0	NR	NR	NR	0
Toxic Pits		1.000	0	0	0	0	NR	0
State Landfill		0.500	0	0	0	NR	NR	0
CA WDS	TP		NR	NR	NR	NR	NR	0
WMUDS/SWAT		0.500	0	0	0	NR	NR	0
Cortese		0.500	0	0	2	NR	NR	2
SWRCY		0.500	0	0	0	NR	NR	0
LUST		0.500	0	0	2	NR	NR	2
CA FID UST		0.250	0	0	NR	NR	NR	0

## MAP FINDINGS SUMMARY

Database	Target Property	Search Distance (Miles)	< 1/8	1/8 - 1/4	1/4 - 1/2	1/2 - 1	> 1	Total Plotted
SLIC		0.500	0	0	0	NR	NR	0
CS		0.500	0	1	1	NR	NR	2
UST		0.250	0	2	NR	NR	NR	2
HIST UST		0.250	0	0	NR	NR	NR	0
AST		0.250	0	0	NR	NR	NR	0
SWEEPS UST		0.250	0	0	NR	NR	NR	0
CHMIRS	TP	TP	NR	NR	NR	NR	NR	0
Notify 65		1.000	0	0	0	1	NR	1
DEED		0.500	0	0	0	NR	NR	0
VCP		0.500	0	0	0	NR	NR	0
DRYCLEANERS		0.250	0	0	NR	NR	NR	0
WIP		0.250	0	0	NR	NR	NR	0
CDL	TP	TP	NR	NR	NR	NR	NR	0
RESPONSE		1.000	0	0	0	0	NR	0
HAZNET	TP	TP	NR	NR	NR	NR	NR	0
EMI	TP	TP	NR	NR	NR	NR	NR	0
ENVIROSTOR		1.000	0	0	0	0	NR	0
<b><u>TRIBAL RECORDS</u></b>								
INDIAN RESERV		1.000	0	0	0	0	NR	0
INDIAN LUST		0.500	0	0	0	NR	NR	0
INDIAN UST		0.250	0	0	NR	NR	NR	0
<b><u>EDR PROPRIETARY RECORDS</u></b>								
Manufactured Gas Plants		1.000	0	0	0	0	NR	0
EDR Historical Auto Stations		0.250	0	0	NR	NR	NR	0
EDR Historical Cleaners		0.250	0	0	NR	NR	NR	0

**NOTES:**

TP = Target Property

NR = Not Requested at this Search Distance

Sites may be listed in more than one database

MAP FINDINGS

Map ID  
 Direction  
 Distance  
 Distance (ft.)  
 Elevation

Site

Database(s)

EDR ID Number  
 EPA ID Number

**DOD**  
**Region**  
**West**  
**1/4-1/2**  
**1835 ft.**

**CAMP PARKS MILITARY RESERVATION**  
**CAMP PARKS MILITARY RESER (County), CA**

**DOD** **CUSA136186**  
**N/A**

DOD:  
 Feature 1: Army DOD  
 Feature 2: Not reported  
 Feature 3: Not reported  
 URL: Not reported  
 Name 1: Camp Parks Military Reservation  
 Name 2: Not reported  
 Name 3: Not reported  
 State: CA  
 DOD Site: Yes  
 Tile name: CAALAMEDA

**A1**  
**NNE**  
**1/8-1/4**  
**879 ft.**

**FACILITY 01-000-306428**  
**4895 HACIENDA DR.**  
**DUBLIN, CA 94568**

**UST** **U004048905**  
**N/A**

Site 1 of 3 in cluster A

Relative:  
 Higher

UST:  
 Region: STATE  
 Local Agency: 01000  
 Facility ID: 01-000-306428

Actual:  
 349 ft.

**A2**  
**NNE**  
**1/8-1/4**  
**897 ft.**

**RETAIL SHELL SERVICE STATION**  
**4895 HACIENDA DR**  
**DUBLIN, CA 94568**

**RCRA-SQG** **1006816656**  
**FINDS** **CAR000130443**  
**HAZNET**

Site 2 of 3 in cluster A

Relative:  
 Higher

RCRAInfo:  
 Owner: SHELL OIL PRODUCTS US  
 EPA ID: CAR000130443  
 Contact: KYLE LANDRENEAU  
 713-241-3354

Actual:  
 349 ft.

Classification: Small Quantity Generator  
 TSDF Activities: Not reported  
 Violation Status: No violations found

FINDS:  
 Other Pertinent Environmental Activity Identified at Site

RCRAInfo is a national information system that supports the Resource Conservation and Recovery Act (RCRA) program through the tracking of events and activities related to facilities that generate, transport, and treat, store, or dispose of hazardous waste. RCRAInfo allows RCRA program staff to track the notification, permit, compliance, and corrective action activities required under RCRA.

Map ID  
 Direction  
 Distance  
 Distance (ft.)  
 Elevation Site

MAP FINDINGS

Database(s) EDR ID Number  
 EPA ID Number

**RETAIL SHELL SERVICE STATION (Continued)**

**1006816656**

HAZNET:  
 Gepaid: CAR000130443  
 Contact: RETAIL SHELL SERVICE STATION  
 Telephone: Not reported  
 Facility Addr2: Not reported  
 Mailing Name: Not reported  
 Mailing Address: 12700 NORTHBOROUGH DR MFT240G  
 Mailing City,St,Zip: HOUSTON, TX 770672508  
 Gen County: Alameda  
 TSD EPA ID: CAD009466392  
 TSD County: Contra Costa  
 Waste Category: Other empty containers 30 gallons or more  
 Disposal Method: Not reported  
 Tons: 0.37  
 Facility County: Not reported

**A3  
 NNE  
 1/8-1/4  
 897 ft.**

**HACIENDA SHELL  
 4895 HACIENDA DR  
 DUBLIN, CA 94568**

**UST U003973630  
 N/A**

**Site 3 of 3 in cluster A**

**Relative:  
 Higher**

UST:  
 Region: Not reported  
 Facility ID: FA0006711  
 Program Element: 4102  
 Facility Status: Active  
 Description: UST - 2  
 Inspection Date: 1/9/2007  
 Owner Name: SHELL OIL PRODUCTS US

**Actual:  
 349 ft.**

**4  
 NNE  
 1/8-1/4  
 1210 ft.**

**ALCO SANTA RITA PARCELS 16 & OPTION  
 0 DUBLIN BLVD / HACIENDA DR  
 DUBLIN, CA 94568**

**CS S106784835  
 N/A**

**Relative:  
 Higher**

CS:  
 Record Id: RO0002760  
 PE: 5502  
 Status: Case Closed

**Actual:  
 350 ft.**

**5  
 NNE  
 1/4-1/2  
 1673 ft.**

**ARCHSTONE COMMUNITIES  
 5054 HAVENS PL  
 DUBLIN, CA 94568**

**LUST S103556030  
 CS N/A**

**Relative:  
 Higher**

LUST:  
 Region: STATE  
 Case Type: Other ground water affected  
 Cross Street: Not reported  
 Enf Type: Not reported  
 Funding: Not reported  
 How Discovered: OM  
 How Stopped: Other Means

**Actual:  
 353 ft.**

Map ID  
 Direction  
 Distance  
 Distance (ft.)  
 Elevation Site

MAP FINDINGS

Database(s) EDR ID Number  
 EPA ID Number

**ARCHSTONE COMMUNITIES (Continued)**

**S103556030**

Leak Cause: Unknown  
 Leak Source: Unknown  
 Global Id: T0600102264  
 Stop Date: 9999-09-09 00:00:00  
 Confirm Leak: Not reported  
 Workplan: Not reported  
 Prelim Assess: Not reported  
 Pollution Char: Not reported  
 Remed Plan: Not reported  
 Remed Action: Not reported  
 Monitoring: Not reported  
 Close Date: 2000-01-18 00:00:00  
 Discover Date: 9999-09-09 00:00:00  
 Enforcement Dt: Not reported  
 Release Date: 1998-08-21 00:00:00  
 Review Date: Not reported  
 Enter Date: Not reported  
 MTBE Date: Not reported  
 GW Qualifier: Not reported  
 Soil Qualifier: Not reported  
 Max MTBE GW ppb: Not reported  
 Max MTBE Soil ppb: Not reported  
 County: 1  
 Org Name: Not reported  
 Reg Board: San Francisco Bay Region  
 Status: Case Closed  
 Chemical: Gasoline  
 Contact Person: Not reported  
 Responsible Party: Not reported  
 RP Address: Not reported  
 Interim: Not reported  
 Oversight Prgm: LUST  
 MTBE Class: \*  
 MTBE Conc: 0  
 MTBE Fuel: 1  
 MTBE Tested: Site NOT Tested for MTBE.Includes Unknown and Not Analyzed.  
 Staff: Not reported  
 Staff Initials: Not reported  
 Lead Agency: Local Agency  
 Local Agency: Not reported  
 Hydr Basin #: Not reported  
 Beneficial: MUN  
 Priority: 9  
 Cleanup Fund Id: Not reported  
 Work Suspended: Not reported  
 Local Case #: RO0000821  
 Case Number: 01-2456  
 Qty Leaked: 0  
 Abate Method: Not reported  
 Operator: Not reported  
 Water System Name: Not reported  
 Well Name: Not reported  
 Distance To Lust: 0  
 Waste Discharge Global ID: Not reported  
 Waste Disch Assigned Name: Not reported  
 Summary: LUFT Con. LC 3 01/18/2000

Map ID  
 Direction  
 Distance  
 Distance (ft.)  
 Elevation Site

MAP FINDINGS

Database(s) EDR ID Number  
 EPA ID Number

**ARCHSTONE COMMUNITIES (Continued)**

**S103556030**

**LUST:**

Region: 2  
 Facility Status: Case Closed  
 Facility Id: 01-2456  
 Case Number: 6613  
 How Discovered: Tank Closure  
 Leak Cause: UNK  
 Leak Source: UNK  
 Date Leak Confirmed: Not reported  
 Oversight Program: LUST  
 Prelim. Site Assessment Wokplan Submitted: Not reported  
 Preliminary Site Assesment Began: Not reported  
 Pollution Characterization Began: Not reported  
 Pollution Remediation Plan Submitted: Not reported  
 Date Remediation Action Underway: Not reported  
 Date Post Remedial Action Monitoring Began: Not reported

**CS:**

Record Id: RO0000821  
 PE: 5602  
 Status: Case Closed

**6  
 NNW  
 1/4-1/2  
 1838 ft.**

**PARKS AFB  
 DUBLIN, CA**

**FUDS 1007211938  
 N/A**

**Relative:  
 Higher**

**Actual:  
 347 ft.**

**FUDS:**

Federal Facility ID: CA9799FA506  
 Facility Name: Parks AFB  
 City: Dublin  
 State: CA  
 EPA Region: 9  
 County: ALAMEDA  
 Congressional District: 11  
 US Army District: Sacramento District (SPK)  
 Fiscal Year: 2005  
 Telephone: 916-557-7461  
 NPL Status: Not Listed  
 Description: The 1,187.27-acre site is located in Contra Costa and Alamed  
 RAB: Not reported  
 History: In 1942, the U.S. Government acquired 3,912.09 fee acres, 1.  
 Current Owner: CITY; COUNTY  
 CTC: 10742.50  
 Current Prog: Not reported  
 Future Prog: Not reported  
 Lattitude: 37.7030556  
 Longitude: -121.8922222

**FUDS Description Details:**

The 1,187.27-acre site is located in Contra Costa and Alameda Counties, California, approximately 33 miles east of San Francisco and four miles north of Pleasanton. The site is adjacent to Camp Parks. The sewage lagoon area south of Highway 580 is currently owned by the Dublin San Ramon Services District and operated as a sewage treatment facility. A land swap between the Bay Area Regional Transit

Map ID  
Direction  
Distance  
Distance (ft.)  
Elevation Site

MAP FINDINGS

EDR ID Number  
EPA ID Number  
Database(s)

**PARKS AFB (Continued)**

**1007211938**

(BART), the County of Alameda, the East Bay Parks District, and the U.S. Government has been proposed and is currently pending Department of Defense (DoD) approval. Camp Parks would surrender a 35-acre tract to BART in exchange for a 445-acre tract owned by the East Bay Parks District, located northeast of the site. The 445-acre tract is currently used as a park; however, a dump site/burn pit located in the southeastern portion of the site was reportedly used by the Navy hospital. Camp Parks has initiated an investigation of the site in anticipation of the land transfers.

The Santa Rita County Jail was operated on the former site of the Naval disciplinary barracks until 1989. The entire site was beneficially used by the County of Alameda. Of the nine underground storage tanks (USTs) located on the site, five were removed in 1990. Two 20,000-gallon USTs were abandoned in place in 1985. The northern third of the parcel has been recently developed with the addition of the new Santa Rita County Jail, a Highway Patrol building, and a Sheriff's Department facility. The Sheriff's Department utilizes an old DoD rifle range on the northern border of the property.

**FUDS History Details:**

In 1942, the U.S. Government acquired 3,912.09 fee acres, 1.73 acres in three perpetual easements, 0.54 acres by two permits, and one no-area easement. The Navy built a training center known as Shoemaker Naval Reservation from 1942 to 1944. In 1953, 3,912.09 fee acres were transferred from the Navy to the Air Force along with the 1.73 easement acres, 0.54 permit acres and the no-area easement. Two acres were leased to a construction company and not used by the military in a manner where contamination by ordnance would have occurred. In 1956, two acres were reported excess to the General Services Administration (GSA), which were quitclaimed the following year. The U.S. reserved 0.14 of the two acres for easement which was transferred to the Army in 1959 for Camp Parks. Also transferred to the Army that year were 3,910.09 fee acres, 0.54 permit acres, and 1.73 easement acres. In 1964, the property was declared excess, but the Department of the Army ordered 1,600 acres to be retained for National Guard and Navy use. At present, 2204.675 acres are operated by Camp Parks. The sewage lagoon (139.29 acres) is owned by the Dublin San Ramon Services District. Alameda County Flood Control Zone 7 owns Well Sites No. 1 and 2. The Well Site No. 2 (60 acres) is owned by the City of Pleasanton. On 11 July 1969, 591.84 fee acres were transferred to the County of Alameda. Of the original 3,914.36 acres, 2,713.47 acres are currently owned by the U.S. for Camp Parks Army Reserve Base. An 11.6 acre parcel is also owned by the U.S. for a naval radar station. The remaining 1,187.27 acres have been transferred to other non-federal government entities.

MAP FINDINGS

Map ID  
 Direction  
 Distance  
 Distance (ft.)  
 Elevation

Site

Database(s)

EDR ID Number  
 EPA ID Number

**7**            **ARCHSTONE COMMUNITIES**  
**NNE**        **5054 HAVENS PLACE**  
**1/4-1/2**     **DUBLIN, CA 94568**  
**2064 ft.**

**Cortese**    **S103723076**  
                  **N/A**

**Relative:**  
**Higher**

Cortese:  
 Region:            CORTESE  
 Facility Addr2:    5054 Havens Place

**Actual:**  
**357 ft.**

**8**            **SANTA RITA CENTRAL PARCEL**  
**NE**        **UNKNOWN DUBLIN BLVD EXT**  
**1/4-1/2**     **DUBLIN, CA 94568**  
**2574 ft.**

**LUST**        **S103472194**  
**Cortese**     **N/A**

**Relative:**  
**Higher**

LUST:  
 Region:            STATE  
 Case Type:        Other ground water affected  
 Cross Street:     Not reported  
 Enf Type:         Not reported  
 Funding:          Not reported  
 How Discovered:   SA  
 How Stopped:     Other Means  
 Leak Cause:       Unknown  
 Leak Source:      Unknown  
 Global Id:         T0600102257  
 Stop Date:        9999-09-09 00:00:00  
 Confirm Leak:     Not reported  
 Workplan:         Not reported  
 Prelim Assess:    Not reported  
 Pollution Char:   Not reported  
 Remed Plan:       Not reported  
 Remed Action:    Not reported  
 Monitoring:       Not reported  
 Close Date:       1997-05-15 00:00:00  
 Discover Date:    1992-05-18 00:00:00  
 Enforcement Dt:   Not reported  
 Release Date:     1992-11-19 00:00:00  
 Review Date:     Not reported  
 Enter Date:       Not reported  
 MTBE Date:       Not reported  
 GW Qualifier:     Not reported  
 Soil Qualifier:    Not reported  
 Max MTBE GW ppb: Not reported  
 Max MTBE Soil ppb: Not reported  
 County:           1  
 Org Name:         Not reported  
 Reg Board:        San Francisco Bay Region  
 Status:            Case Closed  
 Chemical:         2  
 Contact Person:   Not reported  
 Responsible Party: Not reported  
 RP Address:       Not reported  
 Interim:           Not reported  
 Oversight Prgm:   LUST  
 MTBE Class:       \*  
 MTBE Conc:       0  
 MTBE Fuel:       0  
 MTBE Tested:     Not Required to be Tested.  
 Staff:             Not reported  
 Staff Initials:    SOS

**Actual:**  
**362 ft.**



Map ID  
 Direction  
 Distance  
 Distance (ft.)  
 Elevation Site

MAP FINDINGS

Database(s) EDR ID Number  
 EPA ID Number

**SANTA RITA CENTRAL PARCEL (Continued)**

**S103472194**

Lead Agency: Local Agency  
 Local Agency: 01000L  
 Hydr Basin #: Not reported  
 Beneficial: MUN  
 Priority: 4  
 Cleanup Fund Id: Not reported  
 Work Suspended: Not reported  
 Local Case #: RO0000901  
 Case Number: 01-2449  
 Qty Leaked: 0  
 Abate Method: Not reported  
 Operator: Not reported  
 Water System Name: Not reported  
 Well Name: Not reported  
 Distance To Lust: 0  
 Waste Discharge Global ID: Not reported  
 Waste Disch Assigned Name: Not reported  
 Summary: LUFT Con. LC 2 04/05/1996

**LUST:**

Region: 2  
 Facility Status: Case Closed  
 Facility Id: 01-2449  
 Case Number: 5541  
 How Discovered: Tank Closure  
 Leak Cause: UNK  
 Leak Source: UNK  
 Date Leak Confirmed: Not reported  
 Oversight Program: LUST  
 Prelim. Site Assesment Wokplan Submitted: Not reported  
 Preliminary Site Assesment Began: Not reported  
 Pollution Characterization Began: Not reported  
 Pollution Remediation Plan Submitted: Not reported  
 Date Remediation Action Underway: Not reported  
 Date Post Remedial Action Monitoring Began: Not reported

**Cortese:**

Region: CORTESE  
 Facility Addr2: UNKNOWN DUBLIN BLVD EXT

**9**  
**WSW**  
**1/2-1**  
**4686 ft.**

**CHEVRON STATION #9-0917**  
**5280 HOPYARD ROAD**  
**PLEASANTON, CA 94588**

**Notify 65 S100179794**  
**N/A**

**Relative:**  
**Lower**

Notify 65:  
 Date Reported: Not reported  
 Staff Initials: Not reported  
 Board File Number: Not reported  
 Facility Type: Not reported  
 Discharge Date: Not reported  
 Incident Description: 94588

**Actual:**  
**323 ft.**

## ORPHAN SUMMARY

City	EDR ID	Site Name	Site Address	Zip	Database(s)
DUBLIN	U004048911	FACILITY 01-000-502066	DUBLIN BLVD. & AMADOR PLAZA RD.	94568	UST
DUBLIN	S106235163	WARMINGTON HOMES - HANSEN HILLS	DUBLIN BLVD @ SILVERGATE DR		LUST, SLIC
DUBLIN	1000285234	DUBLIN 76 #2611120	6400 DUBLIN BLVD	94568	UST, RCRA-SQG, FINDS
DUBLIN	S108240836	BP #11120	6400 DUBLIN	94568	LUST
DUBLIN	S108246038	PARCEL NO 550-39-3	0 DUBLIN BLVD / SCARLETT	94568	SLIC
DUBLIN	S108244658	PARCEL NO 550-39-3	0 DUBLIN BLVD / SCARLETT	94568	LUST
DUBLIN	S108245898	ALCO SANTA RITA PARCELS 16 & OPTION	0 DUBLIN BLVD / HACIENDA	94568	SLIC
DUBLIN	S108240541	ALCO SANTA RITA PARCELS 16 & OPTION	0 DUBLIN BLVD / HACIENDA	94568	LUST
DUBLIN	S106661002	SANTA RITA CENTRAL PARCEL	0 DUBLIN BLVD	94568	CS
DUBLIN	S107736237	DUBLIN FORMER INCINERATOR/BURN DUMP AREA	HACIENDA DRIVE / MARTINELLI DRIVE	94588	ENVIROSTOR
DUBLIN	S105628377	DOUGHERTY ELEMENTARY SCHOOL	HACIENDA DRIVE	94588	SCH, ENVIROSTOR
DUBLIN	S103576595	SANTA RITA OLD GRAYSTONE	580 SANTA RITA RD E	94566	Cortese, LUST
DUBLIN	S106880542	SANTA RITA OLD GRAYSTONE	580 E SANTA RITA RD	94568	CS
DUBLIN	1000214029	U S DOJ FEDERAL CORRECTION INSTITUTION	5701 8TH ST CAMP PARKS	94568	CERCLIS, RCRA-SQG, FINDS, HAZN
PLEASANTON	1006805110	UNISOURCE WORLDWIDE INC	4225 HACIENDA DR UNIT A	94588	RCRA-SQG, FINDS, HAZNET

# GOVERNMENT RECORDS SEARCHED / DATA CURRENCY TRACKING

To maintain currency of the following federal and state databases, EDR contacts the appropriate governmental agency on a monthly or quarterly basis, as required.

**Number of Days to Update:** Provides confirmation that EDR is reporting records that have been updated within 90 days from the date the government agency made the information available to the public.

## **FEDERAL RECORDS**

### **NPL: National Priority List**

National Priorities List (Superfund). The NPL is a subset of CERCLIS and identifies over 1,200 sites for priority cleanup under the Superfund Program. NPL sites may encompass relatively large areas. As such, EDR provides polygon coverage for over 1,000 NPL site boundaries produced by EPA's Environmental Photographic Interpretation Center (EPIC) and regional EPA offices.

Date of Government Version: 09/27/2006	Source: EPA
Date Data Arrived at EDR: 11/01/2006	Telephone: N/A
Date Made Active in Reports: 11/22/2006	Last EDR Contact: 01/31/2007
Number of Days to Update: 21	Next Scheduled EDR Contact: 04/30/2007
	Data Release Frequency: Quarterly

### **NPL Site Boundaries**

Sources:

EPA's Environmental Photographic Interpretation Center (EPIC)  
Telephone: 202-564-7333

EPA Region 1  
Telephone 617-918-1143

EPA Region 6  
Telephone: 214-655-6659

EPA Region 3  
Telephone 215-814-5418

EPA Region 7  
Telephone: 913-551-7247

EPA Region 4  
Telephone 404-562-8033

EPA Region 8  
Telephone: 303-312-6774

EPA Region 5  
Telephone 312-886-6686

EPA Region 9  
Telephone: 415-947-4246

EPA Region 10  
Telephone 206-553-8665

### **Proposed NPL: Proposed National Priority List Sites**

Date of Government Version: 09/27/2006	Source: EPA
Date Data Arrived at EDR: 11/01/2006	Telephone: N/A
Date Made Active in Reports: 11/22/2006	Last EDR Contact: 11/01/2006
Number of Days to Update: 21	Next Scheduled EDR Contact: 01/29/2007
	Data Release Frequency: Quarterly

### **DELISTED NPL: National Priority List Deletions**

The National Oil and Hazardous Substances Pollution Contingency Plan (NCP) establishes the criteria that the EPA uses to delete sites from the NPL. In accordance with 40 CFR 300.425.(e), sites may be deleted from the NPL where no further response is appropriate.

Date of Government Version: 09/27/2006	Source: EPA
Date Data Arrived at EDR: 11/01/2006	Telephone: N/A
Date Made Active in Reports: 11/22/2006	Last EDR Contact: 01/31/2007
Number of Days to Update: 21	Next Scheduled EDR Contact: 04/30/2007
	Data Release Frequency: Quarterly

# GOVERNMENT RECORDS SEARCHED / DATA CURRENCY TRACKING

## **NPL RECOVERY:** Federal Superfund Liens

Federal Superfund Liens. Under the authority granted the USEPA by CERCLA of 1980, the USEPA has the authority to file liens against real property in order to recover remedial action expenditures or when the property owner received notification of potential liability. USEPA compiles a listing of filed notices of Superfund Liens.

Date of Government Version: 10/15/1991	Source: EPA
Date Data Arrived at EDR: 02/02/1994	Telephone: 202-564-4267
Date Made Active in Reports: 03/30/1994	Last EDR Contact: 11/17/2006
Number of Days to Update: 56	Next Scheduled EDR Contact: 02/19/2007
	Data Release Frequency: No Update Planned

## **CERCLIS:** Comprehensive Environmental Response, Compensation, and Liability Information System

CERCLIS contains data on potentially hazardous waste sites that have been reported to the USEPA by states, municipalities, private companies and private persons, pursuant to Section 103 of the Comprehensive Environmental Response, Compensation, and Liability Act (CERCLA). CERCLIS contains sites which are either proposed to or on the National Priorities List (NPL) and sites which are in the screening and assessment phase for possible inclusion on the NPL.

Date of Government Version: 11/28/2006	Source: EPA
Date Data Arrived at EDR: 12/19/2006	Telephone: 703-603-8960
Date Made Active in Reports: 01/29/2007	Last EDR Contact: 12/19/2006
Number of Days to Update: 41	Next Scheduled EDR Contact: 03/19/2007
	Data Release Frequency: Quarterly

## **CERCLIS-NFRAP:** CERCLIS No Further Remedial Action Planned

Archived sites are sites that have been removed and archived from the inventory of CERCLIS sites. Archived status indicates that, to the best of EPA's knowledge, assessment at a site has been completed and that EPA has determined no further steps will be taken to list this site on the National Priorities List (NPL), unless information indicates this decision was not appropriate or other considerations require a recommendation for listing at a later time. This decision does not necessarily mean that there is no hazard associated with a given site; it only means that, based upon available information, the location is not judged to be a potential NPL site.

Date of Government Version: 10/10/2006	Source: EPA
Date Data Arrived at EDR: 10/25/2006	Telephone: 703-603-8960
Date Made Active in Reports: 11/22/2006	Last EDR Contact: 12/18/2006
Number of Days to Update: 28	Next Scheduled EDR Contact: 03/19/2007
	Data Release Frequency: Quarterly

## **CORRACTS:** Corrective Action Report

CORRACTS identifies hazardous waste handlers with RCRA corrective action activity.

Date of Government Version: 09/27/2006	Source: EPA
Date Data Arrived at EDR: 10/11/2006	Telephone: 800-424-9346
Date Made Active in Reports: 12/13/2006	Last EDR Contact: 12/04/2006
Number of Days to Update: 63	Next Scheduled EDR Contact: 03/05/2007
	Data Release Frequency: Quarterly

## **RCRA:** Resource Conservation and Recovery Act Information

# GOVERNMENT RECORDS SEARCHED / DATA CURRENCY TRACKING

RCRAInfo is EPA's comprehensive information system, providing access to data supporting the Resource Conservation and Recovery Act (RCRA) of 1976 and the Hazardous and Solid Waste Amendments (HSWA) of 1984. RCRAInfo replaces the data recording and reporting abilities of the Resource Conservation and Recovery Information System (RCRIS). The database includes selective information on sites which generate, transport, store, treat and/or dispose of hazardous waste as defined by the Resource Conservation and Recovery Act (RCRA). Conditionally exempt small quantity generators (CESQGs) generate less than 100 kg of hazardous waste, or less than 1 kg of acutely hazardous waste per month. Small quantity generators (SQGs) generate between 100 kg and 1,000 kg of hazardous waste per month. Large quantity generators (LQGs) generate over 1,000 kilograms (kg) of hazardous waste, or over 1 kg of acutely hazardous waste per month. Transporters are individuals or entities that move hazardous waste from the generator off-site to a facility that can recycle, treat, store, or dispose of the waste. TSDFs treat, store, or dispose of the waste.

Date of Government Version: 06/13/2006	Source: EPA
Date Data Arrived at EDR: 06/28/2006	Telephone: 800-424-9346
Date Made Active in Reports: 08/23/2006	Last EDR Contact: 01/10/2007
Number of Days to Update: 56	Next Scheduled EDR Contact: 02/19/2007
	Data Release Frequency: Quarterly

## **ERNS:** Emergency Response Notification System

Emergency Response Notification System. ERNS records and stores information on reported releases of oil and hazardous substances.

Date of Government Version: 12/31/2005	Source: National Response Center, United States Coast Guard
Date Data Arrived at EDR: 01/12/2006	Telephone: 202-260-2342
Date Made Active in Reports: 02/21/2006	Last EDR Contact: 01/24/2007
Number of Days to Update: 40	Next Scheduled EDR Contact: 04/23/2007
	Data Release Frequency: Annually

## **HMIRS:** Hazardous Materials Information Reporting System

Hazardous Materials Incident Report System. HMIRS contains hazardous material spill incidents reported to DOT.

Date of Government Version: 08/01/2006	Source: U.S. Department of Transportation
Date Data Arrived at EDR: 10/18/2006	Telephone: 202-366-4555
Date Made Active in Reports: 11/22/2006	Last EDR Contact: 01/17/2007
Number of Days to Update: 35	Next Scheduled EDR Contact: 04/16/2007
	Data Release Frequency: Annually

## **US ENG CONTROLS:** Engineering Controls Sites List

A listing of sites with engineering controls in place. Engineering controls include various forms of caps, building foundations, liners, and treatment methods to create pathway elimination for regulated substances to enter environmental media or effect human health.

Date of Government Version: 10/18/2006	Source: Environmental Protection Agency
Date Data Arrived at EDR: 12/14/2006	Telephone: 703-603-8905
Date Made Active in Reports: 01/11/2007	Last EDR Contact: 01/02/2007
Number of Days to Update: 28	Next Scheduled EDR Contact: 04/02/2007
	Data Release Frequency: Varies

## **US INST CONTROL:** Sites with Institutional Controls

A listing of sites with institutional controls in place. Institutional controls include administrative measures, such as groundwater use restrictions, construction restrictions, property use restrictions, and post remediation care requirements intended to prevent exposure to contaminants remaining on site. Deed restrictions are generally required as part of the institutional controls.

Date of Government Version: 10/18/2006	Source: Environmental Protection Agency
Date Data Arrived at EDR: 12/14/2006	Telephone: 703-603-8905
Date Made Active in Reports: 01/11/2007	Last EDR Contact: 01/02/2007
Number of Days to Update: 28	Next Scheduled EDR Contact: 04/02/2007
	Data Release Frequency: Varies

# GOVERNMENT RECORDS SEARCHED / DATA CURRENCY TRACKING

## **DOD:** Department of Defense Sites

This data set consists of federally owned or administered lands, administered by the Department of Defense, that have any area equal to or greater than 640 acres of the United States, Puerto Rico, and the U.S. Virgin Islands.

Date of Government Version: 12/31/2005	Source: USGS
Date Data Arrived at EDR: 11/10/2006	Telephone: 703-692-8801
Date Made Active in Reports: 01/11/2007	Last EDR Contact: 11/10/2006
Number of Days to Update: 62	Next Scheduled EDR Contact: 02/05/2007
	Data Release Frequency: Semi-Annually

## **FUDS:** Formerly Used Defense Sites

The listing includes locations of Formerly Used Defense Sites properties where the US Army Corps of Engineers is actively working or will take necessary cleanup actions.

Date of Government Version: 12/31/2005	Source: U.S. Army Corps of Engineers
Date Data Arrived at EDR: 09/20/2006	Telephone: 202-528-4285
Date Made Active in Reports: 11/22/2006	Last EDR Contact: 01/02/2007
Number of Days to Update: 63	Next Scheduled EDR Contact: 04/02/2007
	Data Release Frequency: Varies

## **US BROWNFIELDS:** A Listing of Brownfields Sites

Included in the listing are brownfields properties addresses by Cooperative Agreement Recipients and brownfields properties addressed by Targeted Brownfields Assessments. Targeted Brownfields Assessments-EPA's Targeted Brownfields Assessments (TBA) program is designed to help states, tribes, and municipalities--especially those without EPA Brownfields Assessment Demonstration Pilots--minimize the uncertainties of contamination often associated with brownfields. Under the TBA program, EPA provides funding and/or technical assistance for environmental assessments at brownfields sites throughout the country. Targeted Brownfields Assessments supplement and work with other efforts under EPA's Brownfields Initiative to promote cleanup and redevelopment of brownfields. Cooperative Agreement Recipients--States, political subdivisions, territories, and Indian tribes become Brownfields Cleanup Revolving Loan Fund (BCRLF) cooperative agreement recipients when they enter into BCRLF cooperative agreements with the U.S. EPA. EPA selects BCRLF cooperative agreement recipients based on a proposal and application process. BCRLF cooperative agreement recipients must use EPA funds provided through BCRLF cooperative agreement for specified brownfields-related cleanup activities.

Date of Government Version: 10/17/2006	Source: Environmental Protection Agency
Date Data Arrived at EDR: 10/20/2006	Telephone: 202-566-2777
Date Made Active in Reports: 12/13/2006	Last EDR Contact: 12/11/2006
Number of Days to Update: 54	Next Scheduled EDR Contact: 03/12/2007
	Data Release Frequency: Semi-Annually

## **CONSENT:** Superfund (CERCLA) Consent Decrees

Major legal settlements that establish responsibility and standards for cleanup at NPL (Superfund) sites. Released periodically by United States District Courts after settlement by parties to litigation matters.

Date of Government Version: 12/14/2004	Source: Department of Justice, Consent Decree Library
Date Data Arrived at EDR: 02/15/2005	Telephone: Varies
Date Made Active in Reports: 04/25/2005	Last EDR Contact: 01/08/2007
Number of Days to Update: 69	Next Scheduled EDR Contact: 04/23/2007
	Data Release Frequency: Varies

## **ROD:** Records Of Decision

Record of Decision. ROD documents mandate a permanent remedy at an NPL (Superfund) site containing technical and health information to aid in the cleanup.

Date of Government Version: 10/07/2006	Source: EPA
Date Data Arrived at EDR: 10/13/2006	Telephone: 703-416-0223
Date Made Active in Reports: 12/13/2006	Last EDR Contact: 01/22/2007
Number of Days to Update: 61	Next Scheduled EDR Contact: 04/02/2007
	Data Release Frequency: Annually

# GOVERNMENT RECORDS SEARCHED / DATA CURRENCY TRACKING

## **UMTRA:** Uranium Mill Tailings Sites

Uranium ore was mined by private companies for federal government use in national defense programs. When the mills shut down, large piles of the sand-like material (mill tailings) remain after uranium has been extracted from the ore. Levels of human exposure to radioactive materials from the piles are low; however, in some cases tailings were used as construction materials before the potential health hazards of the tailings were recognized.

Date of Government Version: 12/31/2005	Source: Department of Energy
Date Data Arrived at EDR: 11/08/2006	Telephone: 505-845-0011
Date Made Active in Reports: 01/29/2007	Last EDR Contact: 12/18/2006
Number of Days to Update: 82	Next Scheduled EDR Contact: 03/19/2007
	Data Release Frequency: Varies

## **ODI:** Open Dump Inventory

An open dump is defined as a disposal facility that does not comply with one or more of the Part 257 or Part 258 Subtitle D Criteria.

Date of Government Version: 06/30/1985	Source: Environmental Protection Agency
Date Data Arrived at EDR: 08/09/2004	Telephone: 800-424-9346
Date Made Active in Reports: 09/17/2004	Last EDR Contact: 06/09/2004
Number of Days to Update: 39	Next Scheduled EDR Contact: N/A
	Data Release Frequency: No Update Planned

## **TRIS:** Toxic Chemical Release Inventory System

Toxic Release Inventory System. TRIS identifies facilities which release toxic chemicals to the air, water and land in reportable quantities under SARA Title III Section 313.

Date of Government Version: 12/31/2004	Source: EPA
Date Data Arrived at EDR: 06/22/2006	Telephone: 202-566-0250
Date Made Active in Reports: 08/23/2006	Last EDR Contact: 12/19/2006
Number of Days to Update: 62	Next Scheduled EDR Contact: 03/19/2007
	Data Release Frequency: Annually

## **TSCA:** Toxic Substances Control Act

Toxic Substances Control Act. TSCA identifies manufacturers and importers of chemical substances included on the TSCA Chemical Substance Inventory list. It includes data on the production volume of these substances by plant site.

Date of Government Version: 12/31/2002	Source: EPA
Date Data Arrived at EDR: 04/14/2006	Telephone: 202-260-5521
Date Made Active in Reports: 05/30/2006	Last EDR Contact: 01/15/2007
Number of Days to Update: 46	Next Scheduled EDR Contact: 04/16/2007
	Data Release Frequency: Every 4 Years

**FTTS:** FIFRA/ TSCA Tracking System - FIFRA (Federal Insecticide, Fungicide, & Rodenticide Act)/TSCA (Toxic Substances Control Act)  
FTTS tracks administrative cases and pesticide enforcement actions and compliance activities related to FIFRA, TSCA and EPCRA (Emergency Planning and Community Right-to-Know Act). To maintain currency, EDR contacts the Agency on a quarterly basis.

Date of Government Version: 10/19/2006	Source: EPA/Office of Prevention, Pesticides and Toxic Substances
Date Data Arrived at EDR: 10/27/2006	Telephone: 202-566-1667
Date Made Active in Reports: 11/22/2006	Last EDR Contact: 12/18/2006
Number of Days to Update: 26	Next Scheduled EDR Contact: 03/19/2007
	Data Release Frequency: Quarterly

**FTTS INSP:** FIFRA/ TSCA Tracking System - FIFRA (Federal Insecticide, Fungicide, & Rodenticide Act)/TSCA (Toxic Substances Control Act)

Date of Government Version: 10/19/2006	Source: EPA
Date Data Arrived at EDR: 10/27/2006	Telephone: 202-566-1667
Date Made Active in Reports: 11/22/2006	Last EDR Contact: 12/18/2006
Number of Days to Update: 26	Next Scheduled EDR Contact: 03/19/2007
	Data Release Frequency: Quarterly

# GOVERNMENT RECORDS SEARCHED / DATA CURRENCY TRACKING

## **SSTS:** Section 7 Tracking Systems

Section 7 of the Federal Insecticide, Fungicide and Rodenticide Act, as amended (92 Stat. 829) requires all registered pesticide-producing establishments to submit a report to the Environmental Protection Agency by March 1st each year. Each establishment must report the types and amounts of pesticides, active ingredients and devices being produced, and those having been produced and sold or distributed in the past year.

Date of Government Version: 12/31/2004	Source: EPA
Date Data Arrived at EDR: 05/11/2006	Telephone: 202-564-4203
Date Made Active in Reports: 05/22/2006	Last EDR Contact: 01/29/2007
Number of Days to Update: 11	Next Scheduled EDR Contact: 04/16/2007
	Data Release Frequency: Annually

## **ICIS:** Integrated Compliance Information System

The Integrated Compliance Information System (ICIS) supports the information needs of the national enforcement and compliance program as well as the unique needs of the National Pollutant Discharge Elimination System (NPDES) program.

Date of Government Version: 02/13/2006	Source: Environmental Protection Agency
Date Data Arrived at EDR: 04/21/2006	Telephone: 202-564-5088
Date Made Active in Reports: 05/11/2006	Last EDR Contact: 01/15/2007
Number of Days to Update: 20	Next Scheduled EDR Contact: 04/16/2007
	Data Release Frequency: Quarterly

## **LUCIS:** Land Use Control Information System

LUCIS contains records of land use control information pertaining to the former Navy Base Realignment and Closure properties.

Date of Government Version: 12/09/2005	Source: Department of the Navy
Date Data Arrived at EDR: 12/11/2006	Telephone: 843-820-7326
Date Made Active in Reports: 01/11/2007	Last EDR Contact: 12/11/2006
Number of Days to Update: 31	Next Scheduled EDR Contact: 03/12/2007
	Data Release Frequency: Varies

## **RADINFO:** Radiation Information Database

The Radiation Information Database (RADINFO) contains information about facilities that are regulated by U.S. Environmental Protection Agency (EPA) regulations for radiation and radioactivity.

Date of Government Version: 11/03/2006	Source: Environmental Protection Agency
Date Data Arrived at EDR: 11/03/2006	Telephone: 202-343-9775
Date Made Active in Reports: 01/11/2007	Last EDR Contact: 01/31/2007
Number of Days to Update: 69	Next Scheduled EDR Contact: 04/30/2007
	Data Release Frequency: Quarterly

## **CDL:** Clandestine Drug Labs

A listing of clandestine drug lab locations. The U.S. Department of Justice ("the Department") provides this web site as a public service. It contains addresses of some locations where law enforcement agencies reported they found chemicals or other items that indicated the presence of either clandestine drug laboratories or dumpsites. In most cases, the source of the entries is not the Department, and the Department has not verified the entry and does not guarantee its accuracy. Members of the public must verify the accuracy of all entries by, for example, contacting local law enforcement and local health departments.

Date of Government Version: 12/01/2006	Source: Drug Enforcement Administration
Date Data Arrived at EDR: 01/08/2007	Telephone: 202-307-1000
Date Made Active in Reports: 01/11/2007	Last EDR Contact: 01/08/2007
Number of Days to Update: 3	Next Scheduled EDR Contact: 03/26/2007
	Data Release Frequency: Quarterly

## **PADS:** PCB Activity Database System

PCB Activity Database. PADS Identifies generators, transporters, commercial storers and/or brokers and disposers of PCB's who are required to notify the EPA of such activities.



# GOVERNMENT RECORDS SEARCHED / DATA CURRENCY TRACKING

Date of Government Version: 10/17/2006  
Date Data Arrived at EDR: 11/29/2006  
Date Made Active in Reports: 01/11/2007  
Number of Days to Update: 43

Source: EPA  
Telephone: 202-566-0500  
Last EDR Contact: 11/29/2006  
Next Scheduled EDR Contact: 02/05/2007  
Data Release Frequency: Annually

## **MLTS:** Material Licensing Tracking System

MLTS is maintained by the Nuclear Regulatory Commission and contains a list of approximately 8,100 sites which possess or use radioactive materials and which are subject to NRC licensing requirements. To maintain currency, EDR contacts the Agency on a quarterly basis.

Date of Government Version: 10/19/2006  
Date Data Arrived at EDR: 10/31/2006  
Date Made Active in Reports: 12/13/2006  
Number of Days to Update: 43

Source: Nuclear Regulatory Commission  
Telephone: 301-415-7169  
Last EDR Contact: 01/02/2007  
Next Scheduled EDR Contact: 04/02/2007  
Data Release Frequency: Quarterly

## **MINES:** Mines Master Index File

Contains all mine identification numbers issued for mines active or opened since 1971. The data also includes violation information.

Date of Government Version: 11/15/2006  
Date Data Arrived at EDR: 12/28/2006  
Date Made Active in Reports: 01/29/2007  
Number of Days to Update: 32

Source: Department of Labor, Mine Safety and Health Administration  
Telephone: 303-231-5959  
Last EDR Contact: 12/28/2006  
Next Scheduled EDR Contact: 03/26/2007  
Data Release Frequency: Semi-Annually

## **FINDS:** Facility Index System/Facility Registry System

Facility Index System. FINDS contains both facility information and 'pointers' to other sources that contain more detail. EDR includes the following FINDS databases in this report: PCS (Permit Compliance System), AIRS (Aerometric Information Retrieval System), DOCKET (Enforcement Docket used to manage and track information on civil judicial enforcement cases for all environmental statutes), FURS (Federal Underground Injection Control), C-DOCKET (Criminal Docket System used to track criminal enforcement actions for all environmental statutes), FFIS (Federal Facilities Information System), STATE (State Environmental Laws and Statutes), and PADS (PCB Activity Data System).

Date of Government Version: 10/11/2006  
Date Data Arrived at EDR: 10/18/2006  
Date Made Active in Reports: 12/13/2006  
Number of Days to Update: 56

Source: EPA  
Telephone: N/A  
Last EDR Contact: 01/02/2007  
Next Scheduled EDR Contact: 04/02/2007  
Data Release Frequency: Quarterly

## **RAATS:** RCRA Administrative Action Tracking System

RCRA Administration Action Tracking System. RAATS contains records based on enforcement actions issued under RCRA pertaining to major violators and includes administrative and civil actions brought by the EPA. For administration actions after September 30, 1995, data entry in the RAATS database was discontinued. EPA will retain a copy of the database for historical records. It was necessary to terminate RAATS because a decrease in agency resources made it impossible to continue to update the information contained in the database.

Date of Government Version: 04/17/1995  
Date Data Arrived at EDR: 07/03/1995  
Date Made Active in Reports: 08/07/1995  
Number of Days to Update: 35

Source: EPA  
Telephone: 202-564-4104  
Last EDR Contact: 12/04/2006  
Next Scheduled EDR Contact: 03/05/2007  
Data Release Frequency: No Update Planned

## **BRS:** Biennial Reporting System

The Biennial Reporting System is a national system administered by the EPA that collects data on the generation and management of hazardous waste. BRS captures detailed data from two groups: Large Quantity Generators (LQG) and Treatment, Storage, and Disposal Facilities.

# GOVERNMENT RECORDS SEARCHED / DATA CURRENCY TRACKING

Date of Government Version: 12/31/2003  
Date Data Arrived at EDR: 06/17/2005  
Date Made Active in Reports: 08/04/2005  
Number of Days to Update: 48

Source: EPA/NTIS  
Telephone: 800-424-9346  
Last EDR Contact: 01/19/2007  
Next Scheduled EDR Contact: 03/12/2007  
Data Release Frequency: Biennially

## STATE AND LOCAL RECORDS

### **HIST CAL-SITES:** Calsites Database

The Calsites database contains potential or confirmed hazardous substance release properties. In 1996, California EPA reevaluated and significantly reduced the number of sites in the Calsites database. No longer updated by the state agency. It has been replaced by ENVIROSTOR.

Date of Government Version: 08/08/2005  
Date Data Arrived at EDR: 08/03/2006  
Date Made Active in Reports: 08/24/2006  
Number of Days to Update: 21

Source: Department of Toxic Substance Control  
Telephone: 916-323-3400  
Last EDR Contact: 11/27/2006  
Next Scheduled EDR Contact: 02/26/2007  
Data Release Frequency: No Update Planned

### **CA BOND EXP. PLAN:** Bond Expenditure Plan

Department of Health Services developed a site-specific expenditure plan as the basis for an appropriation of Hazardous Substance Cleanup Bond Act funds. It is not updated.

Date of Government Version: 01/01/1989  
Date Data Arrived at EDR: 07/27/1994  
Date Made Active in Reports: 08/02/1994  
Number of Days to Update: 6

Source: Department of Health Services  
Telephone: 916-255-2118  
Last EDR Contact: 05/31/1994  
Next Scheduled EDR Contact: N/A  
Data Release Frequency: No Update Planned

### **SCH:** School Property Evaluation Program

This category contains proposed and existing school sites that are being evaluated by DTSC for possible hazardous materials contamination. In some cases, these properties may be listed in the CalSites category depending on the level of threat to public health and safety or the environment they pose.

Date of Government Version: 11/28/2006  
Date Data Arrived at EDR: 11/29/2006  
Date Made Active in Reports: 01/03/2007  
Number of Days to Update: 35

Source: Department of Toxic Substances Control  
Telephone: 916-323-3400  
Last EDR Contact: 11/29/2006  
Next Scheduled EDR Contact: 02/26/2007  
Data Release Frequency: Quarterly

### **TOXIC PITS:** Toxic Pits Cleanup Act Sites

Toxic PITS Cleanup Act Sites. TOXIC PITS identifies sites suspected of containing hazardous substances where cleanup has not yet been completed.

Date of Government Version: 07/01/1995  
Date Data Arrived at EDR: 08/30/1995  
Date Made Active in Reports: 09/26/1995  
Number of Days to Update: 27

Source: State Water Resources Control Board  
Telephone: 916-227-4364  
Last EDR Contact: 01/29/2007  
Next Scheduled EDR Contact: 04/30/2007  
Data Release Frequency: No Update Planned

### **SWF/LF (SWIS):** Solid Waste Information System

Active, Closed and Inactive Landfills. SWF/LF records typically contain an inventory of solid waste disposal facilities or landfills. These may be active or inactive facilities or open dumps that failed to meet RCRA Section 4004 criteria for solid waste landfills or disposal sites.

Date of Government Version: 12/11/2006  
Date Data Arrived at EDR: 12/13/2006  
Date Made Active in Reports: 01/24/2007  
Number of Days to Update: 42

Source: Integrated Waste Management Board  
Telephone: 916-341-6320  
Last EDR Contact: 12/13/2006  
Next Scheduled EDR Contact: 03/12/2007  
Data Release Frequency: Quarterly

# GOVERNMENT RECORDS SEARCHED / DATA CURRENCY TRACKING

## **CA WDS:** Waste Discharge System

Sites which have been issued waste discharge requirements.

Date of Government Version: 12/19/2006	Source: State Water Resources Control Board
Date Data Arrived at EDR: 12/19/2006	Telephone: 916-341-5227
Date Made Active in Reports: 01/24/2007	Last EDR Contact: 12/19/2006
Number of Days to Update: 36	Next Scheduled EDR Contact: 03/19/2007
	Data Release Frequency: Quarterly

## **WMUDS/SWAT:** Waste Management Unit Database

Waste Management Unit Database System. WMUDS is used by the State Water Resources Control Board staff and the Regional Water Quality Control Boards for program tracking and inventory of waste management units. WMUDS is composed of the following databases: Facility Information, Scheduled Inspections Information, Waste Management Unit Information, SWAT Program Information, SWAT Report Summary Information, SWAT Report Summary Data, Chapter 15 (formerly Subchapter 15) Information, Chapter 15 Monitoring Parameters, TPCA Program Information, RCRA Program Information, Closure Information, and Interested Parties Information.

Date of Government Version: 04/01/2000	Source: State Water Resources Control Board
Date Data Arrived at EDR: 04/10/2000	Telephone: 916-227-4448
Date Made Active in Reports: 05/10/2000	Last EDR Contact: 12/07/2006
Number of Days to Update: 30	Next Scheduled EDR Contact: 03/05/2007
	Data Release Frequency: Quarterly

## **CORTESE:** "Cortese" Hazardous Waste & Substances Sites List

The sites for the list are designated by the State Water Resource Control Board (LUST), the Integrated Waste Board (SWF/LS), and the Department of Toxic Substances Control (Cal-Sites). This listing is no longer updated by the state agency.

Date of Government Version: 04/01/2001	Source: CAL EPA/Office of Emergency Information
Date Data Arrived at EDR: 05/29/2001	Telephone: 916-323-3400
Date Made Active in Reports: 07/26/2001	Last EDR Contact: 01/22/2007
Number of Days to Update: 58	Next Scheduled EDR Contact: 04/23/2007
	Data Release Frequency: No Update Planned

## **SWRCY:** Recycler Database

A listing of recycling facilities in California.

Date of Government Version: 01/08/2007	Source: Department of Conservation
Date Data Arrived at EDR: 01/09/2007	Telephone: 916-323-3836
Date Made Active in Reports: 01/24/2007	Last EDR Contact: 01/09/2007
Number of Days to Update: 15	Next Scheduled EDR Contact: 04/09/2007
	Data Release Frequency: Quarterly

## **LUST:** Geotracker's Leaking Underground Fuel Tank Report

Leaking Underground Storage Tank Incident Reports. LUST records contain an inventory of reported leaking underground storage tank incidents. Not all states maintain these records, and the information stored varies by state.

Date of Government Version: 01/09/2007	Source: State Water Resources Control Board
Date Data Arrived at EDR: 01/09/2007	Telephone: 866-480-1028
Date Made Active in Reports: 01/24/2007	Last EDR Contact: 01/09/2007
Number of Days to Update: 15	Next Scheduled EDR Contact: 04/09/2007
	Data Release Frequency: Quarterly

## **LUST REG 5:** Leaking Underground Storage Tank Database

Date of Government Version: 09/30/2006	Source: California Regional Water Quality Control Board Central Valley Region (5)
Date Data Arrived at EDR: 10/25/2006	Telephone: 916-464-3291
Date Made Active in Reports: 11/28/2006	Last EDR Contact: 01/23/2007
Number of Days to Update: 34	Next Scheduled EDR Contact: 04/02/2007
	Data Release Frequency: Quarterly

# GOVERNMENT RECORDS SEARCHED / DATA CURRENCY TRACKING

## LUST REG 6V: Leaking Underground Storage Tank Case Listing

Date of Government Version: 06/07/2005	Source: California Regional Water Quality Control Board Victorville Branch Office (6)
Date Data Arrived at EDR: 06/07/2005	Telephone: 760-346-7491
Date Made Active in Reports: 06/29/2005	Last EDR Contact: 01/02/2007
Number of Days to Update: 22	Next Scheduled EDR Contact: 04/02/2007
	Data Release Frequency: No Update Planned

## LUST REG 8: Leaking Underground Storage Tanks

California Regional Water Quality Control Board Santa Ana Region (8). For more current information, please refer to the State Water Resources Control Board's LUST database.

Date of Government Version: 02/14/2005	Source: California Regional Water Quality Control Board Santa Ana Region (8)
Date Data Arrived at EDR: 02/15/2005	Telephone: 951-782-4130
Date Made Active in Reports: 03/28/2005	Last EDR Contact: 11/07/2006
Number of Days to Update: 41	Next Scheduled EDR Contact: 02/05/2007
	Data Release Frequency: Varies

## LUST REG 9: Leaking Underground Storage Tank Report

Orange, Riverside, San Diego counties. For more current information, please refer to the State Water Resources Control Board's LUST database.

Date of Government Version: 03/01/2001	Source: California Regional Water Quality Control Board San Diego Region (9)
Date Data Arrived at EDR: 04/23/2001	Telephone: 858-467-2980
Date Made Active in Reports: 05/21/2001	Last EDR Contact: 01/15/2007
Number of Days to Update: 28	Next Scheduled EDR Contact: 04/16/2007
	Data Release Frequency: No Update Planned

## LUST REG 7: Leaking Underground Storage Tank Case Listing

Date of Government Version: 02/26/2004	Source: California Regional Water Quality Control Board Colorado River Basin Region (7)
Date Data Arrived at EDR: 02/26/2004	Telephone: 760-346-7491
Date Made Active in Reports: 03/24/2004	Last EDR Contact: 11/16/2006
Number of Days to Update: 27	Next Scheduled EDR Contact: 02/19/2007
	Data Release Frequency: No Update Planned

## LUST REG 6L: Leaking Underground Storage Tank Case Listing

For more current information, please refer to the State Water Resources Control Board's LUST database.

Date of Government Version: 09/09/2003	Source: California Regional Water Quality Control Board Lahontan Region (6)
Date Data Arrived at EDR: 09/10/2003	Telephone: 916-542-5424
Date Made Active in Reports: 10/07/2003	Last EDR Contact: 12/04/2006
Number of Days to Update: 27	Next Scheduled EDR Contact: 03/05/2007
	Data Release Frequency: No Update Planned

## LUST REG 4: Underground Storage Tank Leak List

Los Angeles, Ventura counties. For more current information, please refer to the State Water Resources Control Board's LUST database.

Date of Government Version: 09/07/2004	Source: California Regional Water Quality Control Board Los Angeles Region (4)
Date Data Arrived at EDR: 09/07/2004	Telephone: 213-576-6600
Date Made Active in Reports: 10/12/2004	Last EDR Contact: 12/27/2006
Number of Days to Update: 35	Next Scheduled EDR Contact: 03/26/2007
	Data Release Frequency: No Update Planned

## LUST REG 1: Active Toxic Site Investigation

Del Norte, Humboldt, Lake, Mendocino, Modoc, Siskiyou, Sonoma, Trinity counties. For more current information, please refer to the State Water Resources Control Board's LUST database.

Date of Government Version: 02/01/2001	Source: California Regional Water Quality Control Board North Coast (1)
Date Data Arrived at EDR: 02/28/2001	Telephone: 707-576-2220
Date Made Active in Reports: 03/29/2001	Last EDR Contact: 11/16/2006
Number of Days to Update: 29	Next Scheduled EDR Contact: 02/19/2007
	Data Release Frequency: No Update Planned

# GOVERNMENT RECORDS SEARCHED / DATA CURRENCY TRACKING

## LUST REG 2: Fuel Leak List

Date of Government Version: 09/30/2004	Source: California Regional Water Quality Control Board San Francisco Bay Region (2)
Date Data Arrived at EDR: 10/20/2004	Telephone: 510-286-0457
Date Made Active in Reports: 11/19/2004	Last EDR Contact: 01/08/2007
Number of Days to Update: 30	Next Scheduled EDR Contact: 04/09/2007
	Data Release Frequency: Quarterly

## LUST REG 3: Leaking Underground Storage Tank Database

Date of Government Version: 05/19/2003	Source: California Regional Water Quality Control Board Central Coast Region (3)
Date Data Arrived at EDR: 05/19/2003	Telephone: 805-549-3147
Date Made Active in Reports: 06/02/2003	Last EDR Contact: 11/13/2006
Number of Days to Update: 14	Next Scheduled EDR Contact: 02/12/2007
	Data Release Frequency: No Update Planned

## CA FID UST: Facility Inventory Database

The Facility Inventory Database (FID) contains a historical listing of active and inactive underground storage tank locations from the State Water Resource Control Board. Refer to local/county source for current data.

Date of Government Version: 10/31/1994	Source: California Environmental Protection Agency
Date Data Arrived at EDR: 09/05/1995	Telephone: 916-341-5851
Date Made Active in Reports: 09/29/1995	Last EDR Contact: 12/28/1998
Number of Days to Update: 24	Next Scheduled EDR Contact: N/A
	Data Release Frequency: No Update Planned

## SLIC: Statewide SLIC Cases

The Spills, Leaks, Investigations, and Cleanups (SLIC) listings includes unauthorized discharges from spills and leaks, other than from underground storage tanks or other regulated sites.

Date of Government Version: 01/09/2007	Source: State Water Resources Control Board
Date Data Arrived at EDR: 01/09/2007	Telephone: 866-480-1028
Date Made Active in Reports: 01/24/2007	Last EDR Contact: 01/09/2007
Number of Days to Update: 15	Next Scheduled EDR Contact: 04/09/2007
	Data Release Frequency: Varies

## SLIC REG 1: Active Toxic Site Investigations

Date of Government Version: 04/03/2003	Source: California Regional Water Quality Control Board, North Coast Region (1)
Date Data Arrived at EDR: 04/07/2003	Telephone: 707-576-2220
Date Made Active in Reports: 04/25/2003	Last EDR Contact: 11/16/2006
Number of Days to Update: 18	Next Scheduled EDR Contact: 02/19/2007
	Data Release Frequency: No Update Planned

## SLIC REG 2: Spills, Leaks, Investigation & Cleanup Cost Recovery Listing

Any contaminated site that impacts groundwater or has the potential to impact groundwater.

Date of Government Version: 09/30/2004	Source: Regional Water Quality Control Board San Francisco Bay Region (2)
Date Data Arrived at EDR: 10/20/2004	Telephone: 510-286-0457
Date Made Active in Reports: 11/19/2004	Last EDR Contact: 01/08/2007
Number of Days to Update: 30	Next Scheduled EDR Contact: 04/09/2007
	Data Release Frequency: Quarterly

## SLIC REG 3: Spills, Leaks, Investigation & Cleanup Cost Recovery Listing

Any contaminated site that impacts groundwater or has the potential to impact groundwater.

Date of Government Version: 05/18/2006	Source: California Regional Water Quality Control Board Central Coast Region (3)
Date Data Arrived at EDR: 05/18/2006	Telephone: 805-549-3147
Date Made Active in Reports: 06/15/2006	Last EDR Contact: 11/13/2006
Number of Days to Update: 28	Next Scheduled EDR Contact: 02/12/2007
	Data Release Frequency: Semi-Annually

# GOVERNMENT RECORDS SEARCHED / DATA CURRENCY TRACKING

## **SLIC REG 4:** Spills, Leaks, Investigation & Cleanup Cost Recovery Listing

Any contaminated site that impacts groundwater or has the potential to impact groundwater.

Date of Government Version: 11/17/2004  
Date Data Arrived at EDR: 11/18/2004  
Date Made Active in Reports: 01/04/2005  
Number of Days to Update: 47

Source: Region Water Quality Control Board Los Angeles Region (4)  
Telephone: 213-576-6600  
Last EDR Contact: 01/22/2007  
Next Scheduled EDR Contact: 04/23/2007  
Data Release Frequency: Varies

## **SLIC REG 5:** Spills, Leaks, Investigation & Cleanup Cost Recovery Listing

Unregulated sites that impact groundwater or have the potential to impact groundwater.

Date of Government Version: 04/01/2005  
Date Data Arrived at EDR: 04/05/2005  
Date Made Active in Reports: 04/21/2005  
Number of Days to Update: 16

Source: Regional Water Quality Control Board Central Valley Region (5)  
Telephone: 916-464-3291  
Last EDR Contact: 01/03/2007  
Next Scheduled EDR Contact: 04/02/2007  
Data Release Frequency: Semi-Annually

## **SLIC REG 6V:** Spills, Leaks, Investigation & Cleanup Cost Recovery Listing

Date of Government Version: 05/24/2005  
Date Data Arrived at EDR: 05/25/2005  
Date Made Active in Reports: 06/16/2005  
Number of Days to Update: 22

Source: Regional Water Quality Control Board, Victorville Branch  
Telephone: 619-241-6583  
Last EDR Contact: 01/02/2007  
Next Scheduled EDR Contact: 04/02/2007  
Data Release Frequency: Semi-Annually

## **SLIC REG 6L:** SLIC Sites

Date of Government Version: 09/07/2004  
Date Data Arrived at EDR: 09/07/2004  
Date Made Active in Reports: 10/12/2004  
Number of Days to Update: 35

Source: California Regional Water Quality Control Board, Lahontan Region  
Telephone: 530-542-5574  
Last EDR Contact: 12/04/2006  
Next Scheduled EDR Contact: 03/05/2007  
Data Release Frequency: No Update Planned

## **SLIC REG 7:** SLIC List

Date of Government Version: 11/24/2004  
Date Data Arrived at EDR: 11/29/2004  
Date Made Active in Reports: 01/04/2005  
Number of Days to Update: 36

Source: California Regional Quality Control Board, Colorado River Basin Region  
Telephone: 760-346-7491  
Last EDR Contact: 11/16/2006  
Next Scheduled EDR Contact: 02/19/2007  
Data Release Frequency: No Update Planned

## **SLIC REG 8:** Spills, Leaks, Investigation & Cleanup Cost Recovery Listing

Date of Government Version: 04/06/2006  
Date Data Arrived at EDR: 04/06/2006  
Date Made Active in Reports: 05/11/2006  
Number of Days to Update: 35

Source: California Region Water Quality Control Board Santa Ana Region (8)  
Telephone: 951-782-3298  
Last EDR Contact: 01/02/2007  
Next Scheduled EDR Contact: 04/02/2007  
Data Release Frequency: Semi-Annually

## **SLIC REG 9:** Spills, Leaks, Investigation & Cleanup Cost Recovery Listing

Date of Government Version: 11/27/2006  
Date Data Arrived at EDR: 11/27/2006  
Date Made Active in Reports: 01/03/2007  
Number of Days to Update: 37

Source: California Regional Water Quality Control Board San Diego Region (9)  
Telephone: 858-467-2980  
Last EDR Contact: 11/27/2006  
Next Scheduled EDR Contact: 02/26/2007  
Data Release Frequency: Annually

## **UST:** Active UST Facilities

Active UST facilities gathered from the local regulatory agencies

# GOVERNMENT RECORDS SEARCHED / DATA CURRENCY TRACKING

Date of Government Version: 01/09/2007  
Date Data Arrived at EDR: 01/09/2007  
Date Made Active in Reports: 01/23/2007  
Number of Days to Update: 14

Source: SWRCB  
Telephone: 916-480-1028  
Last EDR Contact: 01/09/2007  
Next Scheduled EDR Contact: 04/09/2007  
Data Release Frequency: Semi-Annually

## **HIST UST:** Hazardous Substance Storage Container Database

The Hazardous Substance Storage Container Database is a historical listing of UST sites. Refer to local/county source for current data.

Date of Government Version: 10/15/1990  
Date Data Arrived at EDR: 01/25/1991  
Date Made Active in Reports: 02/12/1991  
Number of Days to Update: 18

Source: State Water Resources Control Board  
Telephone: 916-341-5851  
Last EDR Contact: 07/26/2001  
Next Scheduled EDR Contact: N/A  
Data Release Frequency: No Update Planned

## **AST:** Aboveground Petroleum Storage Tank Facilities

Registered Aboveground Storage Tanks.

Date of Government Version: 11/02/2006  
Date Data Arrived at EDR: 11/03/2006  
Date Made Active in Reports: 12/08/2006  
Number of Days to Update: 35

Source: State Water Resources Control Board  
Telephone: 916-341-5712  
Last EDR Contact: 01/29/2007  
Next Scheduled EDR Contact: 04/30/2007  
Data Release Frequency: Quarterly

## **SWEEPS UST:** SWEEPS UST Listing

Statewide Environmental Evaluation and Planning System. This underground storage tank listing was updated and maintained by a company contacted by the SWRCB in the early 1980's. The listing is no longer updated or maintained. The local agency is the contact for more information on a site on the SWEEPS list.

Date of Government Version: 06/01/1994  
Date Data Arrived at EDR: 07/07/2005  
Date Made Active in Reports: 08/11/2005  
Number of Days to Update: 35

Source: State Water Resources Control Board  
Telephone: N/A  
Last EDR Contact: 06/03/2005  
Next Scheduled EDR Contact: N/A  
Data Release Frequency: No Update Planned

## **CHMIRS:** California Hazardous Material Incident Report System

California Hazardous Material Incident Reporting System. CHMIRS contains information on reported hazardous material incidents (accidental releases or spills).

Date of Government Version: 12/31/2004  
Date Data Arrived at EDR: 11/30/2005  
Date Made Active in Reports: 01/19/2006  
Number of Days to Update: 50

Source: Office of Emergency Services  
Telephone: 916-845-8400  
Last EDR Contact: 11/20/2006  
Next Scheduled EDR Contact: 02/19/2007  
Data Release Frequency: Varies

## **NOTIFY 65:** Proposition 65 Records

Proposition 65 Notification Records. NOTIFY 65 contains facility notifications about any release which could impact drinking water and thereby expose the public to a potential health risk.

Date of Government Version: 10/21/1993  
Date Data Arrived at EDR: 11/01/1993  
Date Made Active in Reports: 11/19/1993  
Number of Days to Update: 18

Source: State Water Resources Control Board  
Telephone: 916-445-3846  
Last EDR Contact: 01/15/2007  
Next Scheduled EDR Contact: 04/16/2007  
Data Release Frequency: No Update Planned

## **DEED:** Deed Restriction Listing

# GOVERNMENT RECORDS SEARCHED / DATA CURRENCY TRACKING

Site Mitigation and Brownfields Reuse Program Facility Sites with Deed Restrictions & Hazardous Waste Management Program Facility Sites with Deed / Land Use Restriction. The DTSC Site Mitigation and Brownfields Reuse Program (SMBRP) list includes sites cleaned up under the program's oversight and generally does not include current or former hazardous waste facilities that required a hazardous waste facility permit. The list represents deed restrictions that are active. Some sites have multiple deed restrictions. The DTSC Hazardous Waste Management Program (HWMP) has developed a list of current or former hazardous waste facilities that have a recorded land use restriction at the local county recorder's office. The land use restrictions on this list were required by the DTSC HWMP as a result of the presence of hazardous substances that remain on site after the facility (or part of the facility) has been closed or cleaned up. The types of land use restriction include deed notice, deed restriction, or a land use restriction that binds current and future owners.

Date of Government Version: 10/04/2006	Source: Department of Toxic Substances Control
Date Data Arrived at EDR: 10/05/2006	Telephone: 916-323-3400
Date Made Active in Reports: 10/25/2006	Last EDR Contact: 01/16/2007
Number of Days to Update: 20	Next Scheduled EDR Contact: 04/02/2007
	Data Release Frequency: Semi-Annually

## **VCP:** Voluntary Cleanup Program Properties

Contains low threat level properties with either confirmed or unconfirmed releases and the project proponents have request that DTSC oversee investigation and/or cleanup activities and have agreed to provide coverage for DTSC's costs.

Date of Government Version: 11/28/2006	Source: Department of Toxic Substances Control
Date Data Arrived at EDR: 11/29/2006	Telephone: 916-323-3400
Date Made Active in Reports: 01/03/2007	Last EDR Contact: 11/29/2006
Number of Days to Update: 35	Next Scheduled EDR Contact: 02/26/2007
	Data Release Frequency: Quarterly

## **DRYCLEANERS:** Cleaner Facilities

A list of drycleaner related facilities that have EPA ID numbers. These are facilities with certain SIC codes: power laundries, family and commercial; garment pressing and cleaner's agents; linen supply; coin-operated laundries and cleaning; drycleaning plants, except rugs; carpet and upholster cleaning; industrial launderers; laundry and garment services.

Date of Government Version: 04/18/2005	Source: Department of Toxic Substance Control
Date Data Arrived at EDR: 04/18/2005	Telephone: 916-327-4498
Date Made Active in Reports: 05/06/2005	Last EDR Contact: 01/22/2007
Number of Days to Update: 18	Next Scheduled EDR Contact: 04/02/2007
	Data Release Frequency: Annually

## **WIP:** Well Investigation Program Case List

Well Investigation Program case in the San Gabriel and San Fernando Valley area.

Date of Government Version: 10/25/2006	Source: Los Angeles Water Quality Control Board
Date Data Arrived at EDR: 10/31/2006	Telephone: 213-576-6726
Date Made Active in Reports: 11/28/2006	Last EDR Contact: 01/22/2007
Number of Days to Update: 28	Next Scheduled EDR Contact: 04/23/2007
	Data Release Frequency: Varies

## **CDL:** Clandestine Drug Labs

A listing of drug lab locations. Listing of a location in this database does not indicate that any illegal drug lab materials were or were not present there, and does not constitute a determination that the location either requires or does not require additional cleanup work.

Date of Government Version: 05/17/2006	Source: Department of Toxic Substances Control
Date Data Arrived at EDR: 05/17/2006	Telephone: 916-255-6504
Date Made Active in Reports: 06/15/2006	Last EDR Contact: 01/22/2007
Number of Days to Update: 29	Next Scheduled EDR Contact: 04/23/2007
	Data Release Frequency: Varies



# GOVERNMENT RECORDS SEARCHED / DATA CURRENCY TRACKING

## **RESPONSE:** State Response Sites

Identifies confirmed release sites where DTSC is involved in remediation, either in a lead or oversight capacity. These confirmed release sites are generally high-priority and high potential risk.

Date of Government Version: 11/28/2006	Source: Department of Toxic Substances Control
Date Data Arrived at EDR: 11/29/2006	Telephone: 916-323-3400
Date Made Active in Reports: 01/03/2007	Last EDR Contact: 11/29/2006
Number of Days to Update: 35	Next Scheduled EDR Contact: 02/26/2007
	Data Release Frequency: Quarterly

## **HAZNET:** Facility and Manifest Data

Facility and Manifest Data. The data is extracted from the copies of hazardous waste manifests received each year by the DTSC. The annual volume of manifests is typically 700,000 - 1,000,000 annually, representing approximately 350,000 - 500,000 shipments. Data are from the manifests submitted without correction, and therefore many contain some invalid values for data elements such as generator ID, TSD ID, waste category, and disposal method.

Date of Government Version: 12/31/2005	Source: California Environmental Protection Agency
Date Data Arrived at EDR: 11/20/2006	Telephone: 916-255-1136
Date Made Active in Reports: 01/03/2007	Last EDR Contact: 11/20/2006
Number of Days to Update: 44	Next Scheduled EDR Contact: 02/05/2007
	Data Release Frequency: Annually

## **EMI:** Emissions Inventory Data

Toxics and criteria pollutant emissions data collected by the ARB and local air pollution agencies.

Date of Government Version: 12/31/2004	Source: California Air Resources Board
Date Data Arrived at EDR: 04/14/2006	Telephone: 916-322-2990
Date Made Active in Reports: 05/11/2006	Last EDR Contact: 01/19/2007
Number of Days to Update: 27	Next Scheduled EDR Contact: 04/16/2007
	Data Release Frequency: Varies

## **ENVIROSTOR:** EnviroStor Database

The Department of Toxic Substances Control's (DTSC's) Site Mitigation and Brownfields Reuse Program's (SMBRP's) EnviroStor database identifies sites that have known contamination or sites for which there may be reasons to investigate further. The database includes the following site types: Federal Superfund sites (National Priorities List (NPL)); State Response, including Military Facilities and State Superfund; Voluntary Cleanup; and School sites. EnviroStor provides similar information to the information that was available in CalSites, and provides additional site information, including, but not limited to, identification of formerly-contaminated properties that have been released for reuse, properties where environmental deed restrictions have been recorded to prevent inappropriate land uses, and risk characterization information that is used to assess potential impacts to public health and the environment at contaminated sites.

Date of Government Version: 11/28/2006	Source: Department of Toxic Substances Control
Date Data Arrived at EDR: 11/29/2006	Telephone: 916-323-3400
Date Made Active in Reports: 01/03/2007	Last EDR Contact: 11/29/2006
Number of Days to Update: 35	Next Scheduled EDR Contact: 02/26/2007
	Data Release Frequency: Quarterly

## **TRIBAL RECORDS**

### **INDIAN RESERV:** Indian Reservations

This map layer portrays Indian administered lands of the United States that have any area equal to or greater than 640 acres.

Date of Government Version: 12/31/2005	Source: USGS
Date Data Arrived at EDR: 02/06/2006	Telephone: 202-208-3710
Date Made Active in Reports: 01/11/2007	Last EDR Contact: 11/10/2006
Number of Days to Update: 339	Next Scheduled EDR Contact: 02/05/2007
	Data Release Frequency: Semi-Annually

# GOVERNMENT RECORDS SEARCHED / DATA CURRENCY TRACKING

## **INDIAN LUST R1:** Leaking Underground Storage Tanks on Indian Land

A listing of leaking underground storage tank locations on Indian Land.

Date of Government Version: 12/01/2006	Source: EPA Region 1
Date Data Arrived at EDR: 12/01/2006	Telephone: 617-918-1313
Date Made Active in Reports: 01/29/2007	Last EDR Contact: 11/17/2006
Number of Days to Update: 59	Next Scheduled EDR Contact: 02/19/2007
	Data Release Frequency: Varies

## **INDIAN LUST R6:** Leaking Underground Storage Tanks on Indian Land

LUSTs on Indian land in New Mexico and Oklahoma.

Date of Government Version: 01/04/2005	Source: EPA Region 6
Date Data Arrived at EDR: 01/21/2005	Telephone: 214-665-6597
Date Made Active in Reports: 02/28/2005	Last EDR Contact: 11/17/2006
Number of Days to Update: 38	Next Scheduled EDR Contact: 02/19/2007
	Data Release Frequency: Varies

## **INDIAN LUST R8:** Leaking Underground Storage Tanks on Indian Land

LUSTs on Indian land in Colorado, Montana, North Dakota, South Dakota, Utah and Wyoming.

Date of Government Version: 11/30/2006	Source: EPA Region 8
Date Data Arrived at EDR: 12/08/2006	Telephone: 303-312-6271
Date Made Active in Reports: 01/29/2007	Last EDR Contact: 11/17/2006
Number of Days to Update: 52	Next Scheduled EDR Contact: 02/19/2007
	Data Release Frequency: Quarterly

## **INDIAN LUST R10:** Leaking Underground Storage Tanks on Indian Land

LUSTs on Indian land in Alaska, Idaho, Oregon and Washington.

Date of Government Version: 11/21/2006	Source: EPA Region 10
Date Data Arrived at EDR: 12/08/2006	Telephone: 206-553-2857
Date Made Active in Reports: 01/29/2007	Last EDR Contact: 11/17/2006
Number of Days to Update: 52	Next Scheduled EDR Contact: 02/19/2007
	Data Release Frequency: Quarterly

## **INDIAN LUST R9:** Leaking Underground Storage Tanks on Indian Land

LUSTs on Indian land in Arizona, California, New Mexico and Nevada

Date of Government Version: 12/19/2006	Source: Environmental Protection Agency
Date Data Arrived at EDR: 12/19/2006	Telephone: 415-972-3372
Date Made Active in Reports: 01/29/2007	Last EDR Contact: 11/17/2006
Number of Days to Update: 41	Next Scheduled EDR Contact: 02/19/2007
	Data Release Frequency: Quarterly

## **INDIAN LUST R7:** Leaking Underground Storage Tanks on Indian Land

LUSTs on Indian land in Iowa, Kansas, and Nebraska

Date of Government Version: 09/06/2006	Source: EPA Region 7
Date Data Arrived at EDR: 10/04/2006	Telephone: 913-551-7003
Date Made Active in Reports: 11/08/2006	Last EDR Contact: 11/17/2006
Number of Days to Update: 35	Next Scheduled EDR Contact: 02/19/2007
	Data Release Frequency: Varies

## **INDIAN LUST R4:** Leaking Underground Storage Tanks on Indian Land

LUSTs on Indian land in Florida, Minnesota, Mississippi and North Carolina.

Date of Government Version: 08/24/2006	Source: EPA Region 4
Date Data Arrived at EDR: 09/11/2006	Telephone: 404-562-8677
Date Made Active in Reports: 11/08/2006	Last EDR Contact: 11/17/2006
Number of Days to Update: 58	Next Scheduled EDR Contact: 02/19/2007
	Data Release Frequency: Semi-Annually

# GOVERNMENT RECORDS SEARCHED / DATA CURRENCY TRACKING

## INDIAN UST R4: Underground Storage Tanks on Indian Land

Date of Government Version: 08/24/2006	Source: EPA Region 4
Date Data Arrived at EDR: 09/11/2006	Telephone: 404-562-9424
Date Made Active in Reports: 11/08/2006	Last EDR Contact: 11/17/2006
Number of Days to Update: 58	Next Scheduled EDR Contact: 02/19/2007
	Data Release Frequency: Semi-Annually

## INDIAN UST R10: Underground Storage Tanks on Indian Land

Date of Government Version: 11/21/2006	Source: EPA Region 10
Date Data Arrived at EDR: 12/08/2006	Telephone: 206-553-2857
Date Made Active in Reports: 01/29/2007	Last EDR Contact: 11/17/2006
Number of Days to Update: 52	Next Scheduled EDR Contact: 02/19/2007
	Data Release Frequency: Quarterly

## INDIAN UST R5: Underground Storage Tanks on Indian Land

Date of Government Version: 12/02/2004	Source: EPA Region 5
Date Data Arrived at EDR: 12/29/2004	Telephone: 312-886-6136
Date Made Active in Reports: 02/04/2005	Last EDR Contact: 11/17/2006
Number of Days to Update: 37	Next Scheduled EDR Contact: 02/19/2007
	Data Release Frequency: Varies

## INDIAN UST R8: Underground Storage Tanks on Indian Land

Date of Government Version: 11/30/2006	Source: EPA Region 8
Date Data Arrived at EDR: 12/08/2006	Telephone: 303-312-6137
Date Made Active in Reports: 01/29/2007	Last EDR Contact: 11/17/2006
Number of Days to Update: 52	Next Scheduled EDR Contact: 02/19/2007
	Data Release Frequency: Quarterly

## INDIAN UST R6: Underground Storage Tanks on Indian Land

Date of Government Version: 01/11/2007	Source: EPA Region 6
Date Data Arrived at EDR: 01/12/2007	Telephone: 214-665-7591
Date Made Active in Reports: 01/29/2007	Last EDR Contact: 11/17/2006
Number of Days to Update: 17	Next Scheduled EDR Contact: 02/19/2007
	Data Release Frequency: Semi-Annually

## INDIAN UST R1: Underground Storage Tanks on Indian Land

A listing of underground storage tank locations on Indian Land.

Date of Government Version: 12/01/2006	Source: EPA, Region 1
Date Data Arrived at EDR: 12/01/2006	Telephone: 617-918-1313
Date Made Active in Reports: 01/29/2007	Last EDR Contact: 11/17/2006
Number of Days to Update: 59	Next Scheduled EDR Contact: 02/19/2007
	Data Release Frequency: Varies

## INDIAN UST R7: Underground Storage Tanks on Indian Land

Date of Government Version: 09/06/2006	Source: EPA Region 7
Date Data Arrived at EDR: 10/04/2006	Telephone: 913-551-7003
Date Made Active in Reports: 11/08/2006	Last EDR Contact: 11/17/2006
Number of Days to Update: 35	Next Scheduled EDR Contact: 02/19/2007
	Data Release Frequency: Varies

## INDIAN UST R9: Underground Storage Tanks on Indian Land

Date of Government Version: 12/19/2006	Source: EPA Region 9
Date Data Arrived at EDR: 12/19/2006	Telephone: 415-972-3368
Date Made Active in Reports: 01/29/2007	Last EDR Contact: 11/17/2006
Number of Days to Update: 41	Next Scheduled EDR Contact: 02/19/2007
	Data Release Frequency: Quarterly

# GOVERNMENT RECORDS SEARCHED / DATA CURRENCY TRACKING

## EDR PROPRIETARY RECORDS

### **Manufactured Gas Plants:** EDR Proprietary Manufactured Gas Plants

The EDR Proprietary Manufactured Gas Plant Database includes records of coal gas plants (manufactured gas plants) compiled by EDR's researchers. Manufactured gas sites were used in the United States from the 1800's to 1950's to produce a gas that could be distributed and used as fuel. These plants used whale oil, rosin, coal, or a mixture of coal, oil, and water that also produced a significant amount of waste. Many of the byproducts of the gas production, such as coal tar (oily waste containing volatile and non-volatile chemicals), sludges, oils and other compounds are potentially hazardous to human health and the environment. The byproduct from this process was frequently disposed of directly at the plant site and can remain or spread slowly, serving as a continuous source of soil and groundwater contamination.

Date of Government Version: N/A  
Date Data Arrived at EDR: N/A  
Date Made Active in Reports: N/A  
Number of Days to Update: N/A

Source: EDR, Inc.  
Telephone: N/A  
Last EDR Contact: N/A  
Next Scheduled EDR Contact: N/A  
Data Release Frequency: No Update Planned

### **EDR Historical Auto Stations:** EDR Proprietary Historic Gas Stations

EDR has searched selected national collections of business directories and has collected listings of potential gas station/filling station/service station sites that were available to EDR researchers. EDR's review was limited to those categories of sources that might, in EDR's opinion, include gas station/filling station/service station establishments. The categories reviewed included, but were not limited to gas, gas station, gasoline station, filling station, auto, automobile repair, auto service station, service station, etc.

Date of Government Version: N/A  
Date Data Arrived at EDR: N/A  
Date Made Active in Reports: N/A  
Number of Days to Update: N/A

Source: EDR, Inc.  
Telephone: N/A  
Last EDR Contact: N/A  
Next Scheduled EDR Contact: N/A  
Data Release Frequency: Varies

### **EDR Historical Cleaners:** EDR Proprietary Historic Dry Cleaners

EDR has searched selected national collections of business directories and has collected listings of potential dry cleaner sites that were available to EDR researchers. EDR's review was limited to those categories of sources that might, in EDR's opinion, include dry cleaning establishments. The categories reviewed included, but were not limited to dry cleaners, cleaners, laundry, laundromat, cleaning/laundry, wash & dry etc.

Date of Government Version: N/A  
Date Data Arrived at EDR: N/A  
Date Made Active in Reports: N/A  
Number of Days to Update: N/A

Source: EDR, Inc.  
Telephone: N/A  
Last EDR Contact: N/A  
Next Scheduled EDR Contact: N/A  
Data Release Frequency: Varies

## COUNTY RECORDS

### **ALAMEDA COUNTY:**

#### **Contaminated Sites**

A listing of contaminated sites overseen by the Toxic Release Program (oil and groundwater contamination from chemical releases and spills) and the Leaking Underground Storage Tank Program (soil and ground water contamination from leaking petroleum USTs).

Date of Government Version: 10/26/2006  
Date Data Arrived at EDR: 10/27/2006  
Date Made Active in Reports: 11/28/2006  
Number of Days to Update: 32

Source: Alameda County Environmental Health Services  
Telephone: 510-567-6700  
Last EDR Contact: 01/22/2007  
Next Scheduled EDR Contact: 04/23/2007  
Data Release Frequency: Semi-Annually

#### **Underground Tanks**

# GOVERNMENT RECORDS SEARCHED / DATA CURRENCY TRACKING

Date of Government Version: 10/26/2006  
Date Data Arrived at EDR: 10/27/2006  
Date Made Active in Reports: 11/13/2006  
Number of Days to Update: 17

Source: Alameda County Environmental Health Services  
Telephone: 510-567-6700  
Last EDR Contact: 01/22/2007  
Next Scheduled EDR Contact: 04/23/2007  
Data Release Frequency: Semi-Annually

## CONTRA COSTA COUNTY:

### Site List

List includes sites from the underground tank, hazardous waste generator and business plan/2185 programs.

Date of Government Version: 11/28/2006  
Date Data Arrived at EDR: 11/29/2006  
Date Made Active in Reports: 01/03/2007  
Number of Days to Update: 35

Source: Contra Costa Health Services Department  
Telephone: 925-646-2286  
Last EDR Contact: 11/27/2006  
Next Scheduled EDR Contact: 02/26/2007  
Data Release Frequency: Semi-Annually

## FRESNO COUNTY:

### CUPA Resources List

Certified Unified Program Agency. CUPA's are responsible for implementing a unified hazardous materials and hazardous waste management regulatory program. The agency provides oversight of businesses that deal with hazardous materials, operate underground storage tanks or aboveground storage tanks.

Date of Government Version: 11/22/2006  
Date Data Arrived at EDR: 11/27/2006  
Date Made Active in Reports: 01/03/2007  
Number of Days to Update: 37

Source: Dept. of Community Health  
Telephone: 559-445-3271  
Last EDR Contact: 01/16/2007  
Next Scheduled EDR Contact: 05/07/2007  
Data Release Frequency: Semi-Annually

## KERN COUNTY:

### Underground Storage Tank Sites & Tank Listing

Kern County Sites and Tanks Listing.

Date of Government Version: 12/06/2006  
Date Data Arrived at EDR: 12/07/2006  
Date Made Active in Reports: 01/04/2007  
Number of Days to Update: 28

Source: Kern County Environment Health Services Department  
Telephone: 661-862-8700  
Last EDR Contact: 12/04/2006  
Next Scheduled EDR Contact: 03/05/2007  
Data Release Frequency: Quarterly

## LOS ANGELES COUNTY:

### San Gabriel Valley Areas of Concern

San Gabriel Valley areas where VOC contamination is at or above the MCL as designated by region 9 EPA office.

Date of Government Version: 12/31/1998  
Date Data Arrived at EDR: 07/07/1999  
Date Made Active in Reports: N/A  
Number of Days to Update: 0

Source: EPA Region 9  
Telephone: 415-972-3178  
Last EDR Contact: 05/16/2006  
Next Scheduled EDR Contact: N/A  
Data Release Frequency: No Update Planned

### HMS: Street Number List

Industrial Waste and Underground Storage Tank Sites.

# GOVERNMENT RECORDS SEARCHED / DATA CURRENCY TRACKING

Date of Government Version: 10/31/2006  
Date Data Arrived at EDR: 12/29/2006  
Date Made Active in Reports: 01/24/2007  
Number of Days to Update: 26

Source: Department of Public Works  
Telephone: 626-458-3517  
Last EDR Contact: 11/13/2006  
Next Scheduled EDR Contact: 02/12/2007  
Data Release Frequency: Semi-Annually

## List of Solid Waste Facilities

Date of Government Version: 11/13/2006  
Date Data Arrived at EDR: 11/28/2006  
Date Made Active in Reports: 01/03/2007  
Number of Days to Update: 36

Source: La County Department of Public Works  
Telephone: 818-458-5185  
Last EDR Contact: 11/15/2006  
Next Scheduled EDR Contact: 02/12/2007  
Data Release Frequency: Varies

## City of Los Angeles Landfills

Date of Government Version: 03/01/2006  
Date Data Arrived at EDR: 04/06/2006  
Date Made Active in Reports: 05/11/2006  
Number of Days to Update: 35

Source: Engineering & Construction Division  
Telephone: 213-473-7869  
Last EDR Contact: 12/11/2006  
Next Scheduled EDR Contact: 03/12/2007  
Data Release Frequency: Varies

## Site Mitigation List

Industrial sites that have had some sort of spill or complaint.

Date of Government Version: 12/04/2006  
Date Data Arrived at EDR: 01/09/2007  
Date Made Active in Reports: 01/24/2007  
Number of Days to Update: 15

Source: Community Health Services  
Telephone: 323-890-7806  
Last EDR Contact: 11/13/2006  
Next Scheduled EDR Contact: 02/12/2007  
Data Release Frequency: Annually

## City of El Segundo Underground Storage Tank

Date of Government Version: 12/14/2006  
Date Data Arrived at EDR: 12/15/2006  
Date Made Active in Reports: 01/23/2007  
Number of Days to Update: 39

Source: City of El Segundo Fire Department  
Telephone: 310-524-2236  
Last EDR Contact: 12/14/2006  
Next Scheduled EDR Contact: 02/12/2007  
Data Release Frequency: Semi-Annually

## City of Long Beach Underground Storage Tank

Date of Government Version: 03/28/2003  
Date Data Arrived at EDR: 10/23/2003  
Date Made Active in Reports: 11/26/2003  
Number of Days to Update: 34

Source: City of Long Beach Fire Department  
Telephone: 562-570-2563  
Last EDR Contact: 11/21/2006  
Next Scheduled EDR Contact: 02/19/2007  
Data Release Frequency: Annually

## City of Torrance Underground Storage Tank

Date of Government Version: 11/13/2006  
Date Data Arrived at EDR: 11/13/2006  
Date Made Active in Reports: 12/12/2006  
Number of Days to Update: 29

Source: City of Torrance Fire Department  
Telephone: 310-618-2973  
Last EDR Contact: 11/13/2006  
Next Scheduled EDR Contact: 02/12/2007  
Data Release Frequency: Semi-Annually

## MARIN COUNTY:

### Underground Storage Tank Sites

Currently permitted USTs in Marin County.

# GOVERNMENT RECORDS SEARCHED / DATA CURRENCY TRACKING

Date of Government Version: 11/06/2006  
Date Data Arrived at EDR: 11/28/2006  
Date Made Active in Reports: 01/04/2007  
Number of Days to Update: 37

Source: Public Works Department Waste Management  
Telephone: 415-499-6647  
Last EDR Contact: 01/29/2007  
Next Scheduled EDR Contact: 04/30/2007  
Data Release Frequency: Semi-Annually

## NAPA COUNTY:

### Sites With Reported Contamination

Date of Government Version: 01/09/2007  
Date Data Arrived at EDR: 01/10/2007  
Date Made Active in Reports: 01/24/2007  
Number of Days to Update: 14

Source: Napa County Department of Environmental Management  
Telephone: 707-253-4269  
Last EDR Contact: 01/08/2007  
Next Scheduled EDR Contact: 03/26/2007  
Data Release Frequency: Semi-Annually

### Closed and Operating Underground Storage Tank Sites

Date of Government Version: 01/09/2007  
Date Data Arrived at EDR: 01/10/2007  
Date Made Active in Reports: 01/23/2007  
Number of Days to Update: 13

Source: Napa County Department of Environmental Management  
Telephone: 707-253-4269  
Last EDR Contact: 01/08/2007  
Next Scheduled EDR Contact: 03/26/2007  
Data Release Frequency: Annually

## ORANGE COUNTY:

### List of Industrial Site Cleanups

Petroleum and non-petroleum spills.

Date of Government Version: 12/01/2006  
Date Data Arrived at EDR: 01/04/2007  
Date Made Active in Reports: 01/24/2007  
Number of Days to Update: 20

Source: Health Care Agency  
Telephone: 714-834-3446  
Last EDR Contact: 12/06/2006  
Next Scheduled EDR Contact: 03/05/2007  
Data Release Frequency: Annually

### List of Underground Storage Tank Cleanups

Orange County Underground Storage Tank Cleanups (LUST).

Date of Government Version: 12/01/2006  
Date Data Arrived at EDR: 01/04/2007  
Date Made Active in Reports: 01/24/2007  
Number of Days to Update: 20

Source: Health Care Agency  
Telephone: 714-834-3446  
Last EDR Contact: 12/06/2006  
Next Scheduled EDR Contact: 03/05/2007  
Data Release Frequency: Quarterly

### List of Underground Storage Tank Facilities

Orange County Underground Storage Tank Facilities (UST).

Date of Government Version: 12/01/2006  
Date Data Arrived at EDR: 01/04/2007  
Date Made Active in Reports: 01/23/2007  
Number of Days to Update: 19

Source: Health Care Agency  
Telephone: 714-834-3446  
Last EDR Contact: 12/06/2006  
Next Scheduled EDR Contact: 03/05/2007  
Data Release Frequency: Quarterly

## PLACER COUNTY:

### Master List of Facilities

List includes aboveground tanks, underground tanks and cleanup sites.

# GOVERNMENT RECORDS SEARCHED / DATA CURRENCY TRACKING

Date of Government Version: 08/30/2006  
Date Data Arrived at EDR: 08/31/2006  
Date Made Active in Reports: 10/05/2006  
Number of Days to Update: 35

Source: Placer County Health and Human Services  
Telephone: 530-889-7312  
Last EDR Contact: 12/29/2006  
Next Scheduled EDR Contact: 03/19/2007  
Data Release Frequency: Semi-Annually

## RIVERSIDE COUNTY:

### Listing of Underground Tank Cleanup Sites

Riverside County Underground Storage Tank Cleanup Sites (LUST).

Date of Government Version: 11/09/2006  
Date Data Arrived at EDR: 11/10/2006  
Date Made Active in Reports: 11/28/2006  
Number of Days to Update: 18

Source: Department of Public Health  
Telephone: 951-358-5055  
Last EDR Contact: 01/15/2007  
Next Scheduled EDR Contact: 04/16/2007  
Data Release Frequency: Quarterly

### Underground Storage Tank Tank List

Date of Government Version: 11/09/2006  
Date Data Arrived at EDR: 11/10/2006  
Date Made Active in Reports: 12/21/2006  
Number of Days to Update: 41

Source: Health Services Agency  
Telephone: 951-358-5055  
Last EDR Contact: 01/15/2007  
Next Scheduled EDR Contact: 04/16/2007  
Data Release Frequency: Quarterly

## SACRAMENTO COUNTY:

### Contaminated Sites

Date of Government Version: 11/21/2006  
Date Data Arrived at EDR: 11/29/2006  
Date Made Active in Reports: 01/03/2007  
Number of Days to Update: 35

Source: Sacramento County Environmental Management  
Telephone: 916-875-8406  
Last EDR Contact: 01/31/2007  
Next Scheduled EDR Contact: 04/30/2007  
Data Release Frequency: Quarterly

### ML - Regulatory Compliance Master List

Any business that has hazardous materials on site - hazardous material storage sites, underground storage tanks, waste generators.

Date of Government Version: 11/21/2006  
Date Data Arrived at EDR: 12/01/2006  
Date Made Active in Reports: 01/03/2007  
Number of Days to Update: 33

Source: Sacramento County Environmental Management  
Telephone: 916-875-8406  
Last EDR Contact: 01/31/2007  
Next Scheduled EDR Contact: 04/30/2007  
Data Release Frequency: Quarterly

## SAN BERNARDINO COUNTY:

### Hazardous Material Permits

This listing includes underground storage tanks, medical waste handlers/generators, hazardous materials handlers, hazardous waste generators, and waste oil generators/handlers.

Date of Government Version: 01/04/2007  
Date Data Arrived at EDR: 01/05/2007  
Date Made Active in Reports: 01/24/2007  
Number of Days to Update: 19

Source: San Bernardino County Fire Department Hazardous Materials Division  
Telephone: 909-387-3041  
Last EDR Contact: 12/04/2006  
Next Scheduled EDR Contact: 03/05/2007  
Data Release Frequency: Quarterly

## SAN DIEGO COUNTY:



# GOVERNMENT RECORDS SEARCHED / DATA CURRENCY TRACKING

## Hazardous Materials Management Division Database

The database includes: HE58 - This report contains the business name, site address, business phone number, establishment 'H' permit number, type of permit, and the business status. HE17 - In addition to providing the same information provided in the HE58 listing, HE17 provides inspection dates, violations received by the establishment, hazardous waste generated, the quantity, method of storage, treatment/disposal of waste and the hauler, and information on underground storage tanks. Unauthorized Release List - Includes a summary of environmental contamination cases in San Diego County (underground tank cases, non-tank cases, groundwater contamination, and soil contamination are included.)

Date of Government Version: 05/16/2005  
Date Data Arrived at EDR: 05/18/2005  
Date Made Active in Reports: 06/16/2005  
Number of Days to Update: 29

Source: Hazardous Materials Management Division  
Telephone: 619-338-2268  
Last EDR Contact: 01/03/2007  
Next Scheduled EDR Contact: 04/02/2007  
Data Release Frequency: Quarterly

## Solid Waste Facilities

San Diego County Solid Waste Facilities.

Date of Government Version: 11/01/2006  
Date Data Arrived at EDR: 01/03/2007  
Date Made Active in Reports: 01/24/2007  
Number of Days to Update: 21

Source: Department of Health Services  
Telephone: 619-338-2209  
Last EDR Contact: 11/20/2006  
Next Scheduled EDR Contact: 02/19/2007  
Data Release Frequency: Varies

## SAN FRANCISCO COUNTY:

### Local Oversight Facilities

Date of Government Version: 12/21/2006  
Date Data Arrived at EDR: 12/22/2006  
Date Made Active in Reports: 01/24/2007  
Number of Days to Update: 33

Source: Department Of Public Health San Francisco County  
Telephone: 415-252-3920  
Last EDR Contact: 12/18/2006  
Next Scheduled EDR Contact: 03/05/2007  
Data Release Frequency: Quarterly

### Underground Storage Tank Information

Date of Government Version: 12/21/2006  
Date Data Arrived at EDR: 12/22/2006  
Date Made Active in Reports: 01/23/2007  
Number of Days to Update: 32

Source: Department of Public Health  
Telephone: 415-252-3920  
Last EDR Contact: 12/18/2006  
Next Scheduled EDR Contact: 03/05/2007  
Data Release Frequency: Quarterly

## SAN JOAQUIN COUNTY:

### San Joaquin Co. UST

A listing of underground storage tank locations in San Joaquin county.

Date of Government Version: 10/16/2006  
Date Data Arrived at EDR: 12/13/2006  
Date Made Active in Reports: 01/23/2007  
Number of Days to Update: 41

Source: Environmental Health Department  
Telephone: N/A  
Last EDR Contact: 01/15/2007  
Next Scheduled EDR Contact: 04/16/2007  
Data Release Frequency: Semi-Annually

## SAN MATEO COUNTY:

### Business Inventory

List includes Hazardous Materials Business Plan, hazardous waste generators, and underground storage tanks.

# GOVERNMENT RECORDS SEARCHED / DATA CURRENCY TRACKING

Date of Government Version: 11/28/2006  
Date Data Arrived at EDR: 11/29/2006  
Date Made Active in Reports: 01/03/2007  
Number of Days to Update: 35

Source: San Mateo County Environmental Health Services Division  
Telephone: 650-363-1921  
Last EDR Contact: 01/08/2007  
Next Scheduled EDR Contact: 04/09/2007  
Data Release Frequency: Annually

## Fuel Leak List

Date of Government Version: 01/09/2007  
Date Data Arrived at EDR: 01/09/2007  
Date Made Active in Reports: 01/24/2007  
Number of Days to Update: 15

Source: San Mateo County Environmental Health Services Division  
Telephone: 650-363-1921  
Last EDR Contact: 01/08/2007  
Next Scheduled EDR Contact: 04/09/2007  
Data Release Frequency: Semi-Annually

## SANTA CLARA COUNTY:

### HIST LUST - Fuel Leak Site Activity Report

A listing of open and closed leaking underground storage tanks. This listing is no longer updated by the county. Leaking underground storage tanks are now handled by the Department of Environmental Health.

Date of Government Version: 03/29/2005  
Date Data Arrived at EDR: 03/30/2005  
Date Made Active in Reports: 04/21/2005  
Number of Days to Update: 22

Source: Santa Clara Valley Water District  
Telephone: 408-265-2600  
Last EDR Contact: 12/27/2006  
Next Scheduled EDR Contact: 03/26/2007  
Data Release Frequency: No Update Planned

### LOP Listing

A listing of open leaking underground storage tanks.

Date of Government Version: 09/29/2006  
Date Data Arrived at EDR: 10/02/2006  
Date Made Active in Reports: 10/25/2006  
Number of Days to Update: 23

Source: Department of Environmental Health  
Telephone: 408-918-3417  
Last EDR Contact: 12/27/2006  
Next Scheduled EDR Contact: 03/26/2007  
Data Release Frequency: Varies

### Hazardous Material Facilities

Date of Government Version: 12/07/2006  
Date Data Arrived at EDR: 12/07/2006  
Date Made Active in Reports: 01/03/2007  
Number of Days to Update: 27

Source: City of San Jose Fire Department  
Telephone: 408-277-4659  
Last EDR Contact: 12/04/2006  
Next Scheduled EDR Contact: 03/05/2007  
Data Release Frequency: Annually

## SOLANO COUNTY:

### Leaking Underground Storage Tanks

Date of Government Version: 11/01/2006  
Date Data Arrived at EDR: 11/13/2006  
Date Made Active in Reports: 12/20/2006  
Number of Days to Update: 37

Source: Solano County Department of Environmental Management  
Telephone: 707-784-6770  
Last EDR Contact: 12/27/2006  
Next Scheduled EDR Contact: 03/26/2007  
Data Release Frequency: Quarterly

### Underground Storage Tanks

Date of Government Version: 01/02/2007  
Date Data Arrived at EDR: 01/16/2007  
Date Made Active in Reports: 01/23/2007  
Number of Days to Update: 7

Source: Solano County Department of Environmental Management  
Telephone: 707-784-6770  
Last EDR Contact: 12/27/2006  
Next Scheduled EDR Contact: 03/26/2007  
Data Release Frequency: Quarterly

## SONOMA COUNTY:

# GOVERNMENT RECORDS SEARCHED / DATA CURRENCY TRACKING

## Leaking Underground Storage Tank Sites

Date of Government Version: 10/23/2006  
Date Data Arrived at EDR: 10/24/2006  
Date Made Active in Reports: 11/28/2006  
Number of Days to Update: 35

Source: Department of Health Services  
Telephone: 707-565-6565  
Last EDR Contact: 01/22/2007  
Next Scheduled EDR Contact: 04/23/2007  
Data Release Frequency: Quarterly

## SUTTER COUNTY:

### Underground Storage Tanks

Date of Government Version: 12/31/0005  
Date Data Arrived at EDR: 01/05/2006  
Date Made Active in Reports: 01/31/2006  
Number of Days to Update: 26

Source: Sutter County Department of Agriculture  
Telephone: 530-822-7500  
Last EDR Contact: 01/29/2007  
Next Scheduled EDR Contact: 04/02/2007  
Data Release Frequency: Semi-Annually

## VENTURA COUNTY:

### Business Plan, Hazardous Waste Producers, and Operating Underground Tanks

The BWT list indicates by site address whether the Environmental Health Division has Business Plan (B), Waste Producer (W), and/or Underground Tank (T) information.

Date of Government Version: 11/28/2006  
Date Data Arrived at EDR: 01/09/2007  
Date Made Active in Reports: 01/24/2007  
Number of Days to Update: 15

Source: Ventura County Environmental Health Division  
Telephone: 805-654-2813  
Last EDR Contact: 12/13/2006  
Next Scheduled EDR Contact: 03/12/2007  
Data Release Frequency: Quarterly

### Inventory of Illegal Abandoned and Inactive Sites

Ventura County Inventory of Closed, Illegal Abandoned, and Inactive Sites.

Date of Government Version: 08/01/2006  
Date Data Arrived at EDR: 09/05/2006  
Date Made Active in Reports: 10/05/2006  
Number of Days to Update: 30

Source: Environmental Health Division  
Telephone: 805-654-2813  
Last EDR Contact: 11/16/2006  
Next Scheduled EDR Contact: 02/19/2007  
Data Release Frequency: Annually

### Listing of Underground Tank Cleanup Sites

Ventura County Underground Storage Tank Cleanup Sites (LUST).

Date of Government Version: 11/28/2006  
Date Data Arrived at EDR: 01/09/2007  
Date Made Active in Reports: 01/24/2007  
Number of Days to Update: 15

Source: Environmental Health Division  
Telephone: 805-654-2813  
Last EDR Contact: 12/13/2006  
Next Scheduled EDR Contact: 03/12/2007  
Data Release Frequency: Quarterly

### Underground Tank Closed Sites List

Ventura County Operating Underground Storage Tank Sites (UST)/Underground Tank Closed Sites List.

Date of Government Version: 09/27/2006  
Date Data Arrived at EDR: 11/01/2006  
Date Made Active in Reports: 12/12/2006  
Number of Days to Update: 41

Source: Environmental Health Division  
Telephone: 805-654-2813  
Last EDR Contact: 01/10/2007  
Next Scheduled EDR Contact: 04/09/2007  
Data Release Frequency: Quarterly

## YOLO COUNTY:

# GOVERNMENT RECORDS SEARCHED / DATA CURRENCY TRACKING

## Underground Storage Tank Comprehensive Facility Report

Date of Government Version: 11/13/2006	Source: Yolo County Department of Health
Date Data Arrived at EDR: 11/28/2006	Telephone: 530-666-8646
Date Made Active in Reports: 01/04/2007	Last EDR Contact: 01/29/2007
Number of Days to Update: 37	Next Scheduled EDR Contact: 04/16/2007
	Data Release Frequency: Annually

## OTHER DATABASE(S)

Depending on the geographic area covered by this report, the data provided in these specialty databases may or may not be complete. For example, the existence of wetlands information data in a specific report does not mean that all wetlands in the area covered by the report are included. Moreover, the absence of any reported wetlands information does not necessarily mean that wetlands do not exist in the area covered by the report.

### **CT MANIFEST:** Hazardous Waste Manifest Data

Facility and manifest data. Manifest is a document that lists and tracks hazardous waste from the generator through transporters to a tsd facility.

Date of Government Version: 12/31/2004	Source: Department of Environmental Protection
Date Data Arrived at EDR: 02/17/2006	Telephone: 860-424-3375
Date Made Active in Reports: 04/07/2006	Last EDR Contact: 12/11/2006
Number of Days to Update: 49	Next Scheduled EDR Contact: 03/12/2007
	Data Release Frequency: Annually

### **NJ MANIFEST:** Manifest Information

Hazardous waste manifest information.

Date of Government Version: 11/01/2006	Source: Department of Environmental Protection
Date Data Arrived at EDR: 11/13/2006	Telephone: N/A
Date Made Active in Reports: 12/13/2006	Last EDR Contact: 01/04/2007
Number of Days to Update: 30	Next Scheduled EDR Contact: 04/02/2007
	Data Release Frequency: Annually

### **NY MANIFEST:** Facility and Manifest Data

Manifest is a document that lists and tracks hazardous waste from the generator through transporters to a TSD facility.

Date of Government Version: 10/26/2006	Source: Department of Environmental Conservation
Date Data Arrived at EDR: 11/29/2006	Telephone: 518-402-8651
Date Made Active in Reports: 01/05/2007	Last EDR Contact: 11/29/2006
Number of Days to Update: 37	Next Scheduled EDR Contact: 02/26/2007
	Data Release Frequency: Annually

### **PA MANIFEST:** Manifest Information

Hazardous waste manifest information.

Date of Government Version: 12/31/2005	Source: Department of Environmental Protection
Date Data Arrived at EDR: 03/17/2006	Telephone: N/A
Date Made Active in Reports: 06/06/2006	Last EDR Contact: 12/11/2006
Number of Days to Update: 81	Next Scheduled EDR Contact: 03/12/2007
	Data Release Frequency: Annually

### **RI MANIFEST:** Manifest information

Hazardous waste manifest information

Date of Government Version: 04/11/2006	Source: Department of Environmental Management
Date Data Arrived at EDR: 10/31/2006	Telephone: 401-222-2797
Date Made Active in Reports: 12/18/2006	Last EDR Contact: 12/18/2006
Number of Days to Update: 48	Next Scheduled EDR Contact: 03/19/2007
	Data Release Frequency: Annually

# GOVERNMENT RECORDS SEARCHED / DATA CURRENCY TRACKING

## **WI MANIFEST:** Manifest Information

Hazardous waste manifest information.

Date of Government Version: 12/31/2005  
Date Data Arrived at EDR: 03/17/2006  
Date Made Active in Reports: 05/02/2006  
Number of Days to Update: 46

Source: Department of Natural Resources  
Telephone: N/A  
Last EDR Contact: 01/08/2007  
Next Scheduled EDR Contact: 04/09/2007  
Data Release Frequency: Annually

**Oil/Gas Pipelines:** This data was obtained by EDR from the USGS in 1994. It is referred to by USGS as GeoData Digital Line Graphs from 1:100,000-Scale Maps. It was extracted from the transportation category including some oil, but primarily gas pipelines.

## **Electric Power Transmission Line Data**

Source: PennWell Corporation  
Telephone: (800) 823-6277

This map includes information copyrighted by PennWell Corporation. This information is provided on a best effort basis and PennWell Corporation does not guarantee its accuracy nor warrant its fitness for any particular purpose. Such information has been reprinted with the permission of PennWell.

**Sensitive Receptors:** There are individuals deemed sensitive receptors due to their fragile immune systems and special sensitivity to environmental discharges. These sensitive receptors typically include the elderly, the sick, and children. While the location of all sensitive receptors cannot be determined, EDR indicates those buildings and facilities - schools, daycares, hospitals, medical centers, and nursing homes - where individuals who are sensitive receptors are likely to be located.

## **AHA Hospitals:**

Source: American Hospital Association, Inc.  
Telephone: 312-280-5991

The database includes a listing of hospitals based on the American Hospital Association's annual survey of hospitals.

## **Medical Centers: Provider of Services Listing**

Source: Centers for Medicare & Medicaid Services  
Telephone: 410-786-3000

A listing of hospitals with Medicare provider number, produced by Centers of Medicare & Medicaid Services, a federal agency within the U.S. Department of Health and Human Services.

## **Nursing Homes**

Source: National Institutes of Health  
Telephone: 301-594-6248

Information on Medicare and Medicaid certified nursing homes in the United States.

## **Public Schools**

Source: National Center for Education Statistics  
Telephone: 202-502-7300

The National Center for Education Statistics' primary database on elementary and secondary public education in the United States. It is a comprehensive, annual, national statistical database of all public elementary and secondary schools and school districts, which contains data that are comparable across all states.

## **Private Schools**

Source: National Center for Education Statistics  
Telephone: 202-502-7300

The National Center for Education Statistics' primary database on private school locations in the United States.

## **Daycare Centers: Licensed Facilities**

Source: Department of Social Services  
Telephone: 916-657-4041

**Flood Zone Data:** This data, available in select counties across the country, was obtained by EDR in 1999 from the Federal Emergency Management Agency (FEMA). Data depicts 100-year and 500-year flood zones as defined by FEMA.

**NWI:** National Wetlands Inventory. This data, available in select counties across the country, was obtained by EDR in 2002 and 2005 from the U.S. Fish and Wildlife Service.

## **Scanned Digital USGS 7.5' Topographic Map (DRG)**

Source: United States Geologic Survey

A digital raster graphic (DRG) is a scanned image of a U.S. Geological Survey topographic map. The map images are made by scanning published paper maps on high-resolution scanners. The raster image is georeferenced and fit to the Universal Transverse Mercator (UTM) projection.

## **STREET AND ADDRESS INFORMATION**

© 2007 Tele Atlas North America, Inc. All rights reserved. This material is proprietary and the subject of copyright protection and other intellectual property rights owned by or licensed to Tele Atlas North America, Inc. The use of this material is subject to the terms of a license agreement. You will be held liable for any unauthorized copying or disclosure of this material.

## GEOCHECK<sup>®</sup> - PHYSICAL SETTING SOURCE ADDENDUM

### TARGET PROPERTY ADDRESS

NWC HACIENDA DRIVE/ I-580  
NWC HACIENDA DRIVE/ I-580  
DUBLIN, CA 94568

### TARGET PROPERTY COORDINATES

Latitude (North):	37.70310 - 37° 42' 11.2"
Longitude (West):	121.8892 - 121° 53' 21.1"
Universal Transverse Mercator:	Zone 10
UTM X (Meters):	597921.1
UTM Y (Meters):	4173249.8
Elevation:	344 ft. above sea level

### USGS TOPOGRAPHIC MAP

Target Property Map:	37121-F8 DUBLIN, CA
Most Recent Revision:	1980
East Map:	37121-F7 LIVERMORE, CA
Most Recent Revision:	1980

EDR's GeoCheck Physical Setting Source Addendum is provided to assist the environmental professional in forming an opinion about the impact of potential contaminant migration.

Assessment of the impact of contaminant migration generally has two principle investigative components:

1. Groundwater flow direction, and
2. Groundwater flow velocity.

Groundwater flow direction may be impacted by surface topography, hydrology, hydrogeology, characteristics of the soil, and nearby wells. Groundwater flow velocity is generally impacted by the nature of the geologic strata.

# GEOCHECK® - PHYSICAL SETTING SOURCE SUMMARY

## GROUNDWATER FLOW DIRECTION INFORMATION

Groundwater flow direction for a particular site is best determined by a qualified environmental professional using site-specific well data. If such data is not reasonably ascertainable, it may be necessary to rely on other sources of information, such as surface topographic information, hydrologic information, hydrogeologic data collected on nearby properties, and regional groundwater flow information (from deep aquifers).

## TOPOGRAPHIC INFORMATION

Surface topography may be indicative of the direction of surficial groundwater flow. This information can be used to assist the environmental professional in forming an opinion about the impact of nearby contaminated properties or, should contamination exist on the target property, what downgradient sites might be impacted.

## TARGET PROPERTY TOPOGRAPHY

General Topographic Gradient: General SW

## SURROUNDING TOPOGRAPHY: ELEVATION PROFILES

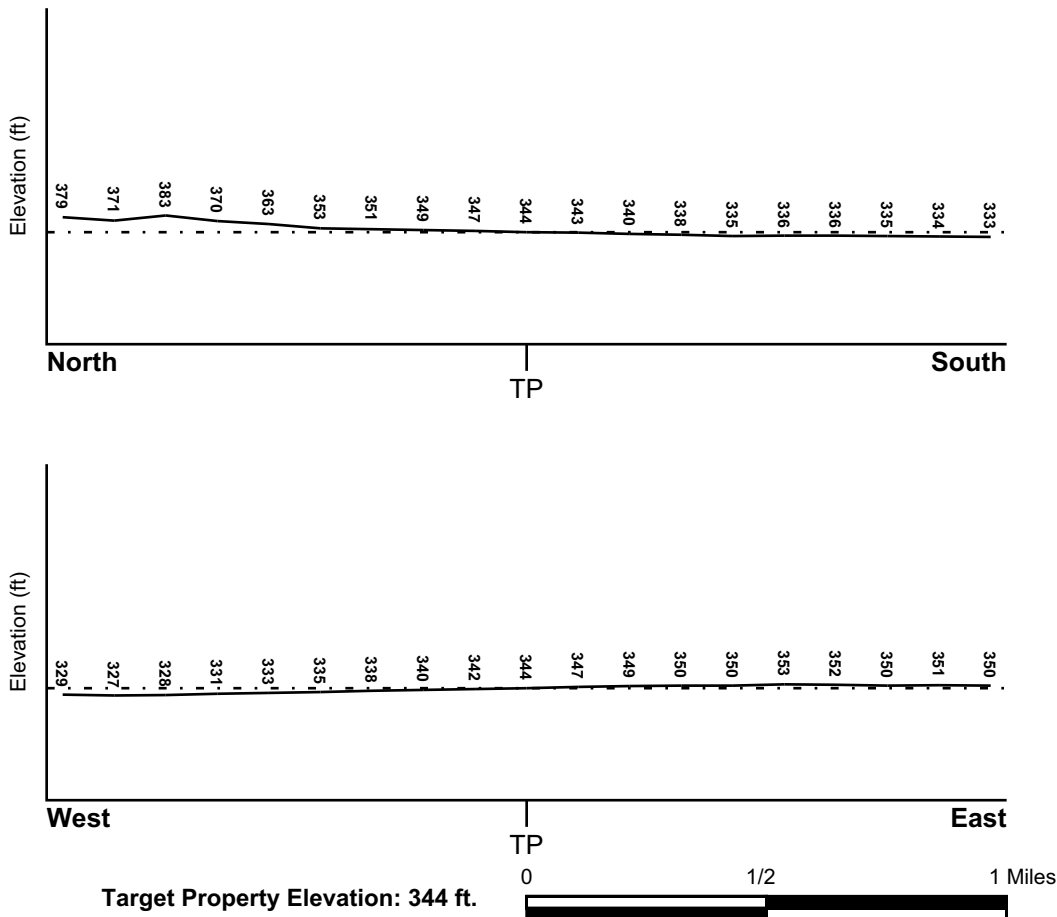

Source: Topography has been determined from the USGS 7.5' Digital Elevation Model and should be evaluated on a relative (not an absolute) basis. Relative elevation information between sites of close proximity should be field verified.



# GEOCHECK® - PHYSICAL SETTING SOURCE SUMMARY

## HYDROLOGIC INFORMATION

Surface water can act as a hydrologic barrier to groundwater flow. Such hydrologic information can be used to assist the environmental professional in forming an opinion about the impact of nearby contaminated properties or, should contamination exist on the target property, what downgradient sites might be impacted.

Refer to the Physical Setting Source Map following this summary for hydrologic information (major waterways and bodies of water).

## **FEMA FLOOD ZONE**

<u>Target Property County</u> ALAMEDA, CA	FEMA Flood <u>Electronic Data</u> YES - refer to the Overview Map and Detail Map
--	--

Flood Plain Panel at Target Property: 0600010115B

Additional Panels in search area: 0607050001A  
0600120002C  
0600120001D

## **NATIONAL WETLAND INVENTORY**

<u>NWI Quad at Target Property</u> DUBLIN	NWI Electronic <u>Data Coverage</u> YES - refer to the Overview Map and Detail Map
--	--

## HYDROGEOLOGIC INFORMATION

Hydrogeologic information obtained by installation of wells on a specific site can often be an indicator of groundwater flow direction in the immediate area. Such hydrogeologic information can be used to assist the environmental professional in forming an opinion about the impact of nearby contaminated properties or, should contamination exist on the target property, what downgradient sites might be impacted.

### ***Site-Specific Hydrogeological Data\*:***

Search Radius:	1.25 miles
Status:	Not found

## **AQUIFLOW®**

Search Radius: 1.000 Mile.

EDR has developed the AQUIFLOW Information System to provide data on the general direction of groundwater flow at specific points. EDR has reviewed reports submitted by environmental professionals to regulatory authorities at select sites and has extracted the date of the report, groundwater flow direction as determined hydrogeologically, and the depth to water table.

<u>MAP ID</u>	<u>LOCATION FROM TP</u>	<u>GENERAL DIRECTION GROUNDWATER FLOW</u>
8	1/2 - 1 Mile SE	Not Reported
A13	1/2 - 1 Mile West	Varies
A14	1/2 - 1 Mile West	SW
A15	1/2 - 1 Mile West	Not Reported
16	1/2 - 1 Mile West	SW
B18	1/2 - 1 Mile West	NW
B19	1/2 - 1 Mile West	NE

\* ©1996 Site-specific hydrogeological data gathered by CERCLIS Alerts, Inc., Bainbridge Island, WA. All rights reserved. All of the information and opinions presented are those of the cited EPA report(s), which were completed under a Comprehensive Environmental Response Compensation and Liability Information System (CERCLIS) investigation.

## GEOCHECK® - PHYSICAL SETTING SOURCE SUMMARY

<u>MAP ID</u>	<u>LOCATION FROM TP</u>	<u>GENERAL DIRECTION GROUNDWATER FLOW</u>
B20	1/2 - 1 Mile West	Varies
B21	1/2 - 1 Mile West	S
B22	1/2 - 1 Mile West	SW
C23	1/2 - 1 Mile West	Varies
C24	1/2 - 1 Mile West	W
C25	1/2 - 1 Mile West	Varies

For additional site information, refer to Physical Setting Source Map Findings.

## GEOCHECK® - PHYSICAL SETTING SOURCE SUMMARY

### GROUNDWATER FLOW VELOCITY INFORMATION

Groundwater flow velocity information for a particular site is best determined by a qualified environmental professional using site specific geologic and soil strata data. If such data are not reasonably ascertainable, it may be necessary to rely on other sources of information, including geologic age identification, rock stratigraphic unit and soil characteristics data collected on nearby properties and regional soil information. In general, contaminant plumes move more quickly through sandy-gravelly types of soils than silty-clayey types of soils.

### GEOLOGIC INFORMATION IN GENERAL AREA OF TARGET PROPERTY

Geologic information can be used by the environmental professional in forming an opinion about the relative speed at which contaminant migration may be occurring.

#### **ROCK STRATIGRAPHIC UNIT**

Era: Cenozoic  
System: Tertiary  
Series: Pliocene  
Code: Tpc (*decoded above as Era, System & Series*)

#### **GEOLOGIC AGE IDENTIFICATION**

Category: Continental Deposits

Geologic Age and Rock Stratigraphic Unit Source: P.G. Schruben, R.E. Arndt and W.J. Bawiec, Geology of the Conterminous U.S. at 1:2,500,000 Scale - a digital representation of the 1974 P.B. King and H.M. Beikman Map, USGS Digital Data Series DDS - 11 (1994).

# SSURGO SOIL MAP - 1849138.2s

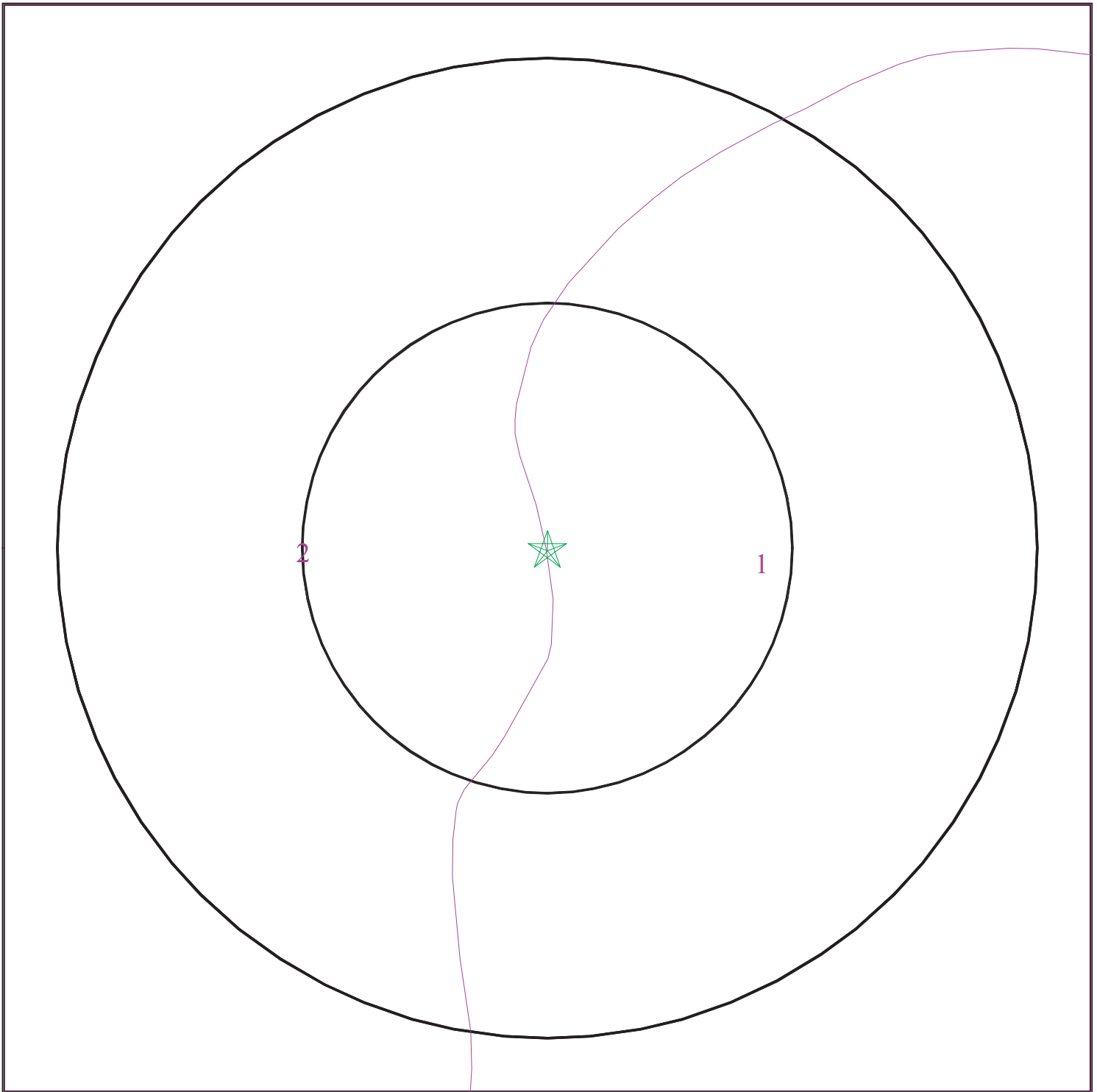

- ★ Target Property
- ∩ SSURGO Soil
- ∩ Water



SITE NAME: NWC Hacienda Drive/ I-580  
ADDRESS: NWC Hacienda Drive/ I-580  
Dublin CA 94568  
LAT/LONG: 37.7031 / 121.8892

CLIENT: STRATA Environmental Serv Inc.  
CONTACT: Philip Campbell  
INQUIRY #: 1849138.2s  
DATE: February 02, 2007 6:13 pm

# GEOCHECK® - PHYSICAL SETTING SOURCE SUMMARY

## DOMINANT SOIL COMPOSITION IN GENERAL AREA OF TARGET PROPERTY

The U.S. Department of Agriculture's (USDA) Soil Conservation Service (SCS) leads the National Cooperative Soil Survey (NCSS) and is responsible for collecting, storing, maintaining and distributing soil survey information for privately owned lands in the United States. A soil map in a soil survey is a representation of soil patterns in a landscape. The following information is based on Soil Conservation Service SSURGO data.

### Soil Map ID: 1

Soil Component Name: SUNNYVALE

Soil Surface Texture: clay loam

Hydrologic Group: Class C - Slow infiltration rates. Soils with layers impeding downward movement of water, or soils with moderately fine or fine textures.

Soil Drainage Class: Poorly. Soils may have a saturated zone, a layer of low hydraulic conductivity, or seepage. Depth to water table is less than 1 foot.

Hydric Status: Soil meets the requirements for a hydric soil.

Corrosion Potential - Uncoated Steel: HIGH

Depth to Bedrock Min: > 0 inches

Depth to Bedrock Max: > 0 inches

Soil Layer Information							
Layer	Boundary		Soil Texture Class	Classification		Permeability Rate (in/hr)	Soil Reaction (pH)
	Upper	Lower		AASHTO Group	Unified Soil		
1	0 inches	18 inches	clay loam	Silt-Clay Materials (more than 35 pct. passing No. 200), Clayey Soils.	FINE-GRAINED SOILS, Silts and Clays (liquid limit less than 50%), Lean Clay Soils.	Max: 2.00 Min: 0.60	Max: 8.40 Min: 7.90
2	18 inches	42 inches	silty clay	Silt-Clay Materials (more than 35 pct. passing No. 200), Clayey Soils.	FINE-GRAINED SOILS, Silts and Clays (liquid limit 50% or more), Fat Clay.	Max: 0.60 Min: 0.20	Max: 8.40 Min: 7.90
3	42 inches	66 inches	clay	Silt-Clay Materials (more than 35 pct. passing No. 200), Clayey Soils.	FINE-GRAINED SOILS, Silts and Clays (liquid limit less than 50%), Lean Clay Soils.	Max: 2.00 Min: 0.60	Max: 8.40 Min: 7.90

## GEOCHECK® - PHYSICAL SETTING SOURCE SUMMARY

**Soil Map ID: 2**

Soil Component Name: CLEAR LAKE

Soil Surface Texture: clay

Hydrologic Group: Class D - Very slow infiltration rates. Soils are clayey, have a high water table, or are shallow to an impervious layer.

Soil Drainage Class: Moderately well drained. Soils have a layer of low hydraulic conductivity, wet state high in the profile. Depth to water table is 3 to 6 feet.

Hydric Status: Soil does not meet the requirements for a hydric soil.

Corrosion Potential - Uncoated Steel: HIGH

Depth to Bedrock Min: > 0 inches

Depth to Bedrock Max: > 0 inches

Soil Layer Information							
Layer	Boundary		Soil Texture Class	Classification		Permeability Rate (in/hr)	Soil Reaction (pH)
	Upper	Lower		AASHTO Group	Unified Soil		
1	0 inches	36 inches	clay	Silt-Clay Materials (more than 35 pct. passing No. 200), Clayey Soils.	FINE-GRAINED SOILS, Silts and Clays (liquid limit 50% or more), Fat Clay.	Max: 0.20 Min: 0.06	Max: 8.40 Min: 6.50
2	36 inches	65 inches	clay	Silt-Clay Materials (more than 35 pct. passing No. 200), Clayey Soils.	FINE-GRAINED SOILS, Silts and Clays (liquid limit 50% or more), Fat Clay.	Max: 0.20 Min: 0.06	Max: 8.40 Min: 7.90

**LOCAL / REGIONAL WATER AGENCY RECORDS**

EDR Local/Regional Water Agency records provide water well information to assist the environmental professional in assessing sources that may impact ground water flow direction, and in forming an opinion about the impact of contaminant migration on nearby drinking water wells.

# GEOCHECK® - PHYSICAL SETTING SOURCE SUMMARY

## WELL SEARCH DISTANCE INFORMATION

<u>DATABASE</u>	<u>SEARCH DISTANCE (miles)</u>
Federal USGS	1.000
Federal FRDS PWS	Nearest PWS within 1 mile
State Database	1.000

## **FEDERAL USGS WELL INFORMATION**

<u>MAP ID</u>	<u>WELL ID</u>	<u>LOCATION FROM TP</u>
1	USGS3223073	0 - 1/8 Mile SSE
2	USGS3223077	1/8 - 1/4 Mile WSW
3	USGS3223081	1/8 - 1/4 Mile West
4	USGS3223040	1/4 - 1/2 Mile SSW
5	USGS3223066	1/2 - 1 Mile ESE
6	USGS3222906	1/2 - 1 Mile NNW
7	USGS3223054	1/2 - 1 Mile ESE
9	USGS3223093	1/2 - 1 Mile West
10	USGS3223174	1/2 - 1 Mile South
11	USGS3223060	1/2 - 1 Mile WSW
12	USGS3223004	1/2 - 1 Mile SE
17	USGS3223177	1/2 - 1 Mile SW

## **FEDERAL FRDS PUBLIC WATER SUPPLY SYSTEM INFORMATION**

<u>MAP ID</u>	<u>WELL ID</u>	<u>LOCATION FROM TP</u>
No PWS System Found		

Note: PWS System location is not always the same as well location.

## **STATE DATABASE WELL INFORMATION**

<u>MAP ID</u>	<u>WELL ID</u>	<u>LOCATION FROM TP</u>
No Wells Found		

# PHYSICAL SETTING SOURCE MAP - 1849138.2s

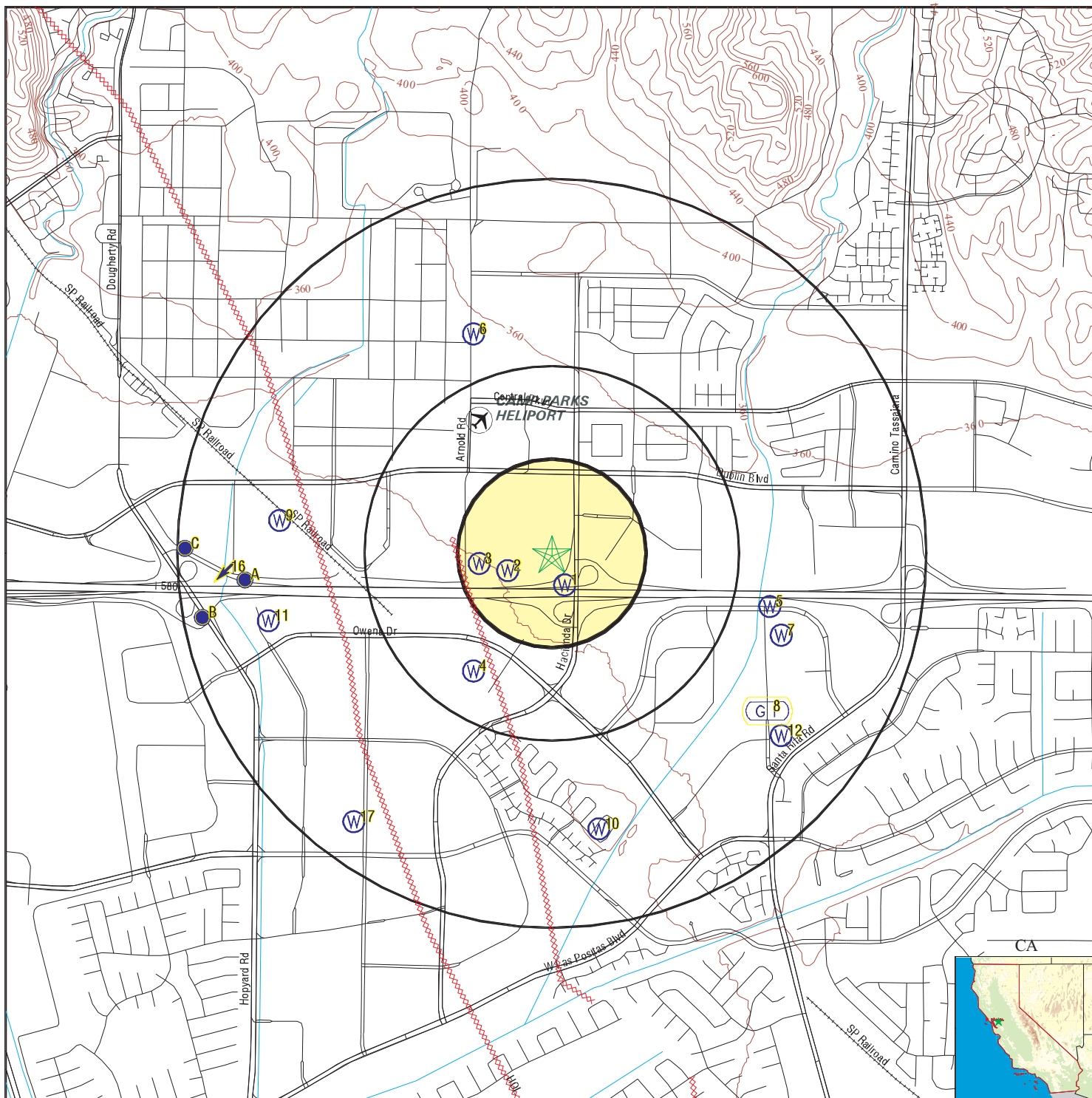

- County Boundary
- Major Roads
- Contour Lines
- Earthquake Fault Lines
- Airports
- Earthquake epicenter, Richter 5 or greater
- Water Wells
- Public Water Supply Wells
- Cluster of Multiple Icons

- Groundwater Flow Direction
- Indeterminate Groundwater Flow at Location
- Groundwater Flow Varies at Location
- Closest Hydrogeological Data
- Oil, gas or related wells

SITE NAME: NWC Hacienda Drive/ I-580  
 ADDRESS: NWC Hacienda Drive/ I-580  
 Dublin CA 94568  
 LAT/LONG: 37.7031 / 121.8892

CLIENT: STRATA Environmental Serv Inc.  
 CONTACT: Philip Campbell  
 INQUIRY #: 1849138.2s  
 DATE: February 02, 2007 6:13 pm



# GEOCHECK® - PHYSICAL SETTING SOURCE MAP FINDINGS

Map ID  
Direction  
Distance  
Elevation

Database      EDR ID Number

**1**  
**SSE**  
**0 - 1/8 Mile**  
**Higher**

**FED USGS      USGS3223073**

Agency cd:	USGS	Site no:	374207121531501
Site name:	003S001E05F001M		
Latitude:	374207		
Longitude:	1215315	Dec lat:	37.70187426
Dec lon:	-121.88856816	Coor meth:	M
Coor accr:	S	Latlong datum:	NAD27
Dec latlong datum:	NAD83	District:	06
State:	06	County:	001
Country:	US	Land net:	SESENWS 5 T 3S R 1E M
Location map:	DUBLIN	Map scale:	24000
Altitude:	340.00		
Altitude method:	Interpolated from topographic map		
Altitude accuracy:	5		
Altitude datum:	National Geodetic Vertical Datum of 1929		
Hydrologic:	San Francisco Bay. California. Area = 1200 sq.mi.		
Topographic:	Valley flat		
Site type:	Ground-water other than Spring	Date construction:	19760623
Date inventoried:	Not Reported	Mean greenwich time offset:	PST
Local standard time flag:	Y		
Type of ground water site:	Single well, other than collector or Ranney type		
Aquifer Type:	Not Reported		
Aquifer:	ALLUVIUM (QUATERNARY)		
Well depth:	35.0	Hole depth:	35.0
Source of depth data:	Not Reported		
Project number:	479200200		
Real time data flag:	0	Daily flow data begin date:	0000-00-00
Daily flow data end date:	0000-00-00	Daily flow data count:	0
Peak flow data begin date:	0000-00-00	Peak flow data end date:	0000-00-00
Peak flow data count:	0	Water quality data begin date:	1976-10-08
Water quality data end date:	1979-06-04	Water quality data count:	12
Ground water data begin date:	1976-10-08	Ground water data end date:	1979-06-04
Ground water data count:	12		

Ground-water levels, Number of Measurements: 12

Date	Feet below Surface	Feet to Sealevel	Date	Feet below Surface	Feet to Sealevel
1979-06-04	10.3		1979-01-22	7.7	
1978-10-13	11.8		1978-07-21	10.3	
1978-05-05	8.5		1978-02-28	7.0	
1977-10-27	15.4		1977-09-26	15.3	
1977-04-25	14.3		1977-01-14	13.3	
1976-12-02	14.2		1976-10-08	12.8	

**2**  
**WSW**  
**1/8 - 1/4 Mile**  
**Lower**

**FED USGS      USGS3223077**

## GEOCHECK® - PHYSICAL SETTING SOURCE MAP FINDINGS

Agency cd:	USGS	Site no:	374209121532501
Site name:	003S001E05F002M		
Latitude:	374209		
Longitude:	1215325	Dec lat:	37.7024298
Dec lon:	-121.89134603	Coor meth:	M
Coor accr:	S	Latlong datum:	NAD27
Dec latlong datum:	NAD83	District:	06
State:	06	County:	001
Country:	US	Land net:	SESENWS 5 T 3S R 1E M
Location map:	DUBLIN	Map scale:	24000
Altitude:	341.60		
Altitude method:	Level or other surveying method		
Altitude accuracy:	.1		
Altitude datum:	National Geodetic Vertical Datum of 1929		
Hydrologic:	San Francisco Bay. California. Area = 1200 sq.mi.		
Topographic:	Valley flat		
Site type:	Ground-water other than Spring	Date construction:	19780601
Date inventoried:	Not Reported	Mean greenwich time offset:	PST
Local standard time flag:	Y		
Type of ground water site:	Single well, other than collector or Ranney type		
Aquifer Type:	Not Reported		
Aquifer:	ALLUVIUM (QUATERNARY)		
Well depth:	150	Hole depth:	150
Source of depth data:	Not Reported		
Project number:	CA-9-358M		
Real time data flag:	0		
Daily flow data end date:	0000-00-00	Daily flow data begin date:	0000-00-00
Peak flow data begin date:	0000-00-00	Daily flow data count:	0
Peak flow data count:	0	Peak flow data end date:	0000-00-00
Water quality data end date:	1983-09-22	Water quality data begin date:	1979-11-19
Ground water data begin date:	1979-06-04	Water quality data count:	13
Ground water data count:	39	Ground water data end date:	1981-12-21

Ground-water levels, Number of Measurements: 39

Date	Feet below Surface	Feet to Sealevel	Date	Feet below Surface	Feet to Sealevel
1981-12-21	15.8		1981-11-20	16.3	
1981-10-27	16.3		1981-10-01	16.2	
1981-08-14	16.0		1981-06-29	14.9	
1981-03-16	14.9		1980-11-05	16.1	
1980-10-27	16.0		1980-10-01	15.7	
1980-08-26	15.3		1980-08-08	15.0	
1980-07-29	15.0		1980-06-26	15.1	
1980-06-11	15.2		1980-05-30	15.2	
1980-05-05	15.4		1980-03-26	15.7	
1980-02-26	17.0		1980-01-22	18.3	
1980-01-10	18.8		1980-01-07	19.0	
1979-12-24	19.2		1979-12-10	19.3	
1979-11-26	19.2		1979-11-19	19.1	
1979-11-13	19.2		1979-10-29	19.2	
1979-10-15	19.2		1979-10-01	19.0	
1979-09-17	18.9		1979-09-04	18.8	
1979-08-17	18.7		1979-08-06	18.6	
1979-07-26	18.5		1979-07-16	18.3	
1979-07-02	18.2		1979-06-12	18.1	
1979-06-04	18.1				

# GEOCHECK® - PHYSICAL SETTING SOURCE MAP FINDINGS

Map ID  
 Direction  
 Distance  
 Elevation

Database      EDR ID Number

**3**  
**West**  
**1/8 - 1/4 Mile**  
**Lower**

**FED USGS      USGS3223081**

Agency cd:	USGS	Site no:	374210121533001
Site name:	003S001E06G005M		
Latitude:	374210		
Longitude:	1215330	Dec lat:	37.70270757
Dec lon:	-121.89273496	Coor meth:	M
Coor accr:	S	Latlong datum:	NAD27
Dec latlong datum:	NAD83	District:	06
State:	06	County:	001
Country:	US	Land net:	Not Reported
Location map:	DUBLIN	Map scale:	24000
Altitude:	330.00		
Altitude method:	Interpolated from topographic map		
Altitude accuracy:	5		
Altitude datum:	National Geodetic Vertical Datum of 1929		
Hydrologic:	San Francisco Bay. California. Area = 1200 sq.mi.		
Topographic:	Not Reported		
Site type:	Ground-water other than Spring	Date construction:	19690630
Date inventoried:	Not Reported	Mean greenwich time offset:	PST
Local standard time flag:	Y		
Type of ground water site:	Single well, other than collector or Ranney type		
Aquifer Type:	Not Reported		
Aquifer:	ALLUVIUM (QUATERNARY)		
Well depth:	200	Hole depth:	200
Source of depth data:	Not Reported		
Project number:	CA-9-358M		
Real time data flag:	0	Daily flow data begin date:	0000-00-00
Daily flow data end date:	0000-00-00	Daily flow data count:	0
Peak flow data begin date:	0000-00-00	Peak flow data end date:	0000-00-00
Peak flow data count:	0	Water quality data begin date:	0000-00-00
Water quality data end date:	0000-00-00	Water quality data count:	0
Ground water data begin date:	1969-06-30	Ground water data end date:	1981-11-20
Ground water data count:	7		

Ground-water levels, Number of Measurements: 7

Date	Feet below Surface	Feet to Sealevel		Date	Feet below Surface	Feet to Sealevel
1981-11-20	24.1			1981-10-27	25.1	
1981-10-01	27.7			1979-03-23	59.4	
1977-09-13	67.2			1977-08-31	67.7	
1969-06-30	85.00					

**4**  
**SSW**  
**1/4 - 1/2 Mile**  
**Lower**

**FED USGS      USGS3223040**

## GEOCHECK® - PHYSICAL SETTING SOURCE MAP FINDINGS

Agency cd:	USGS	Site no:	374155121533101
Site name:	003S001E05M001M		
Latitude:	374155		
Longitude:	1215331	Dec lat:	37.69854105
Dec lon:	-121.89301275	Coor meth:	M
Coor accr:	S	Latlong datum:	NAD27
Dec latlong datum:	NAD83	District:	06
State:	06	County:	001
Country:	US	Land net:	SENWSWS 5 T 3S R 1E M
Location map:	DUBLIN	Map scale:	24000
Altitude:	334.80		
Altitude method:	Level or other surveying method		
Altitude accuracy:	.1		
Altitude datum:	National Geodetic Vertical Datum of 1929		
Hydrologic:	San Francisco Bay. California. Area = 1200 sq.mi.		
Topographic:	Valley flat		
Site type:	Ground-water other than Spring	Date construction:	Not Reported
Date inventoried:	Not Reported	Mean greenwich time offset:	PST
Local standard time flag:	Y		
Type of ground water site:	Single well, other than collector or Ranney type		
Aquifer Type:	Not Reported		
Aquifer:	ALLUVIUM (QUATERNARY)		
Well depth:	93.0	Hole depth:	Not Reported
Source of depth data:	Not Reported		
Project number:	CA-9-358M		
Real time data flag:	0		
Daily flow data end date:	0000-00-00	Daily flow data begin date:	0000-00-00
Daily flow data count:	0		
Peak flow data begin date:	0000-00-00	Peak flow data end date:	0000-00-00
Peak flow data count:	0		
Water quality data begin date:	1977-10-12	Water quality data end date:	1983-04-13
Water quality data count:	20		
Ground water data begin date:	1961-03-16	Ground water data end date:	1979-10-31
Ground water data count:	45		

Ground-water levels, Number of Measurements: 45

Date	Feet below Surface	Feet to Sealevel	Date	Feet below Surface	Feet to Sealevel
1979-10-31	18.15		1979-06-28	17.65	
1979-05-15	17.45		1979-04-02	15.75	
1978-10-13	21.55		1978-09-14	15.95	
1978-07-26	16.25		1978-05-17	14.55	
1978-04-11	13.35		1978-03-17	13.35	
1977-12-01	18.75		1977-10-12	18.65	
1977-09-23	18.8		1977-08-04	24.0	
1977-03-17	18.0		1976-09-27	17.2	
1976-03-08	16.8		1975-09-22	17.0	
1974-09-17	15.2		1974-03-15	12.1	
1973-10-02	4.4		1973-03-15	11.3	
1972-10-03	19.2		1972-03-13	8.0	
1971-09-13	7.0		1971-04-19	7.0	
1970-10-30	7.5		1970-04-10	8.7	
1969-10-06	12.8		1969-04-25	3.4	
1968-09-26	6.0		1968-03-28	6.5	
1967-10-26	9.2		1967-09-25	7.0	
1966-09-26	17.35		1966-03-22	14.85	
1965-10-08	18.05		1965-03-26	14.45	
1964-09-30	16.75		1964-03-24	17.25	
1963-09-20	16.55		1963-03-25	16.05	
1962-09-06	31.75		1961-09-28	22.55	

# GEOCHECK® - PHYSICAL SETTING SOURCE MAP FINDINGS

Ground-water levels, continued.

Date	Feet below Surface	Feet to Sealevel	Date	Feet below Surface	Feet to Sealevel
1961-03-16	18.05				

**5**  
**ESE**  
**1/2 - 1 Mile**  
**Higher**

**FED USGS USGS3223066**

Agency cd:	USGS	Site no:	374204121523901
Site name:	003S001E05J002M		
Latitude:	374204		
Longitude:	1215239	Dec lat:	37.70104093
Dec lon:	-121.87856786	Coor meth:	M
Coor accr:	S	Latlong datum:	NAD27
Dec latlong datum:	NAD83	District:	06
State:	06	County:	001
Country:	US	Land net:	NENESES 5 T 3S R 1E M
Location map:	DUBLIN	Map scale:	24000
Altitude:	345.00		
Altitude method:	Interpolated from topographic map		
Altitude accuracy:	5		
Altitude datum:	National Geodetic Vertical Datum of 1929		
Hydrologic:	San Francisco Bay. California. Area = 1200 sq.mi.		
Topographic:	Valley flat		
Site type:	Ground-water other than Spring	Date construction:	Not Reported
Date inventoried:	Not Reported	Mean greenwich time offset:	PST
Local standard time flag:	Y		
Type of ground water site:	Single well, other than collector or Ranney type		
Aquifer Type:	Not Reported		
Aquifer:	ALLUVIUM		
Well depth:	100	Hole depth:	Not Reported
Source of depth data:	Not Reported		
Project number:	CA-9-358M		
Real time data flag:	0	Daily flow data begin date:	0000-00-00
Daily flow data end date:	0000-00-00	Daily flow data count:	0
Peak flow data begin date:	0000-00-00	Peak flow data end date:	0000-00-00
Peak flow data count:	0	Water quality data begin date:	1978-06-16
Water quality data end date:	1983-07-27	Water quality data count:	19
Ground water data begin date:	1961-05-02	Ground water data end date:	1981-12-01
Ground water data count:	57		

Ground-water levels, Number of Measurements: 57

Date	Feet below Surface	Feet to Sealevel	Date	Feet below Surface	Feet to Sealevel
1981-12-01	22.0		1981-11-20	22.8	
1981-10-26	22.5		1981-10-01	23.4	
1981-09-14	23.2		1981-08-17	23.0	
1981-08-14	23.2		1981-08-05	22.8	
1981-07-20	24.8		1981-06-08	21.6	
1981-05-26	21.6		1981-05-19	20.7	
1981-05-05	19.6		1981-04-28	18.0	
1981-04-21	17.5		1981-04-07	18.0	
1981-03-31	17.6		1981-03-24	18.0	
1981-03-19	20.4		1981-03-17	19.4	
1981-03-12	20.5		1981-03-10	19.7	

# GEOCHECK® - PHYSICAL SETTING SOURCE MAP FINDINGS

Ground-water levels, continued.

Date	Feet below Surface	Feet to Sealevel	Date	Feet below Surface	Feet to Sealevel
1981-03-03	20.0		1981-02-25	20.4	
1981-02-17	19.9		1981-02-10	20.3	
1981-02-03	20.6		1981-01-27	23.1	
1981-01-20	23.6		1981-01-19	23.6	
1981-01-12	23.5		1981-01-05	23.4	
1980-12-29	23.3		1980-12-22	23.5	
1980-12-16	23.1		1980-12-09	23.4	
1980-12-02	23.1		1980-11-25	28.0	
1980-11-18	29.3		1980-11-10	23.5	
1980-11-03	22.7		1980-10-08	23.2	
1980-10-01	25.2		1980-06-09	15.9	
1980-04-21	14.7		1980-02-01	19.7	
1979-11-05	25.6		1979-08-17	24.4	
1979-05-15	19.7		1979-04-02	17.4	
1979-02-02	24.9		1979-01-05	27.4	
1978-11-17	26.7		1978-07-28	24.1	
1978-06-16	22.0		1977-10-06	29.0	
1961-05-02	30.9				

**6  
NNW  
1/2 - 1 Mile  
Higher**

**FED USGS USGS3222906**

Agency cd:	USGS	Site no:	374242121533101
Site name:	002S001E32N001M		
Latitude:	374242		
Longitude:	1215331	Dec lat:	37.71159614
Dec lon:	-121.89301273	Coor meth:	M
Coor accr:	S	Latlong datum:	NAD27
Dec latlong datum:	NAD83	District:	06
State:	06	County:	013
Country:	US	Land net:	NESWSWS32 T 2S R 1E M
Location map:	DUBLIN	Map scale:	24000
Altitude:	356.50		
Altitude method:	Level or other surveying method		
Altitude accuracy:	0.1		
Altitude datum:	National Geodetic Vertical Datum of 1929		
Hydrologic:	San Francisco Bay. California. Area = 1200 sq.mi.		
Topographic:	Valley flat		
Site type:	Ground-water other than Spring	Date construction:	19760623
Date inventoried:	Not Reported	Mean greenwich time offset:	PST
Local standard time flag:	Y		
Type of ground water site:	Single well, other than collector or Ranney type		
Aquifer Type:	Not Reported		
Aquifer:	Not Reported		
Well depth:	45.0	Hole depth:	45.0
Source of depth data:	Not Reported		
Project number:	CA-9-358M		
Real time data flag:	0	Daily flow data begin date:	0000-00-00
Daily flow data end date:	0000-00-00	Daily flow data count:	0
Peak flow data begin date:	0000-00-00	Peak flow data end date:	0000-00-00
Peak flow data count:	0	Water quality data begin date:	1976-10-07
Water quality data end date:	1983-08-03	Water quality data count:	27
Ground water data begin date:	1976-07-12	Ground water data end date:	1980-01-08
Ground water data count:	34		

## GEOCHECK® - PHYSICAL SETTING SOURCE MAP FINDINGS

Ground-water levels, Number of Measurements: 34

Date	Feet below Surface	Feet to Sealevel	Date	Feet below Surface	Feet to Sealevel
1980-01-08	25.6		1979-10-15	26.7	
1979-07-02	26.4		1979-06-12	26.3	
1979-05-30	26.4		1979-05-29	26.3	
1979-05-14	26.3		1979-04-30	26.4	
1979-04-26	26.3		1979-04-09	26.6	
1979-04-02	25.6		1979-03-27	26.7	
1979-03-22	26.7		1979-03-19	26.7	
1979-03-08	26.8		1979-01-22	27.5	
1979-01-18	27.6		1978-10-11	27.3	
1978-07-21	26.9		1978-05-05	26.9	
1978-02-27	28.0		1977-10-27	29.7	
1977-09-14	29.5		1977-04-25	28.8	
1977-03-28	28.7		1977-02-15	28.4	
1977-01-18	28.3		1977-01-14	28.3	
1976-12-27	28.2		1976-12-02	28.1	
1976-11-19	28.0		1976-10-25	27.8	
1976-10-07	27.8		1976-07-12	27.2	

**7**  
**ESE**  
**1/2 - 1 Mile**  
**Higher**

**FED USGS USGS3223054**

Agency cd:	USGS	Site no:	374200121523701
Site name:	003S001E05J005M		
Latitude:	374200		
Longitude:	1215237	Dec lat:	37.69992985
Dec lon:	-121.87801228	Coor meth:	M
Coor accr:	U	Latlong datum:	NAD27
Dec latlong datum:	NAD83	District:	06
State:	06	County:	001
Country:	US	Land net:	Not Reported
Location map:	Not Reported	Map scale:	Not Reported
Altitude:	Not Reported		
Altitude method:	Not Reported		
Altitude accuracy:	20		
Altitude datum:	Not Reported		
Hydrologic:	San Francisco Bay. California. Area = 1200 sq.mi.		
Topographic:	Not Reported		
Site type:	Ground-water other than Spring	Date construction:	Not Reported
Date inventoried:	Not Reported	Mean greenwich time offset:	PST
Local standard time flag:	Y		
Type of ground water site:	Single well, other than collector or Ranney type		
Aquifer Type:	Not Reported		
Aquifer:	Not Reported		
Well depth:	Not Reported	Hole depth:	Not Reported
Source of depth data:	Not Reported		
Project number:	Not Reported		
Real time data flag:	Not Reported	Daily flow data begin date:	Not Reported
Daily flow data end date:	Not Reported	Daily flow data count:	Not Reported
Peak flow data begin date:	Not Reported	Peak flow data end date:	Not Reported
Peak flow data count:	Not Reported	Water quality data begin date:	Not Reported
Water quality data end date:	Not Reported	Water quality data count:	Not Reported
Ground water data begin date:	Not Reported	Ground water data end date:	Not Reported
Ground water data count:	Not Reported		

Ground-water levels, Number of Measurements: 0

# GEOCHECK® - PHYSICAL SETTING SOURCE MAP FINDINGS

Map ID  
 Direction  
 Distance  
 Elevation

Database      EDR ID Number

**8**  
**SE**  
**1/2 - 1 Mile**  
**Higher**

Site ID: Not Reported  
 Groundwater Flow: Not Reported  
 Shallow Water Depth: Not Reported  
 Deep Water Depth: Not Reported  
 Average Water Depth: 29.7  
 Date: 09/18/1990

**AQUIFLOW      53493**

**9**  
**West**  
**1/2 - 1 Mile**  
**Lower**

**FED USGS      USGS3223093**

Agency cd:	USGS	Site no:	374216121540501
Site name:	003S001E06G006M		
Latitude:	374216		
Longitude:	1215405	Dec lat:	37.7043742
Dec lon:	-121.90245748	Coor meth:	M
Coor accr:	S	Latlong datum:	NAD27
Dec latlong datum:	NAD83	District:	06
State:	06	County:	001
Country:	US	Land net:	NESWNES 6 T 3S R 1E M
Location map:	DUBLIN	Map scale:	24000
Altitude:	330.00		
Altitude method:	Interpolated from topographic map		
Altitude accuracy:	5		
Altitude datum:	National Geodetic Vertical Datum of 1929		
Hydrologic:	San Francisco Bay, California. Area = 1200 sq.mi.		
Topographic:	Valley flat		
Site type:	Ground-water other than Spring	Date construction:	19710408
Date inventoried:	Not Reported	Mean greenwich time offset:	PST
Local standard time flag:	Y		
Type of ground water site:	Single well, other than collector or Ranney type		
Aquifer Type:	Not Reported		
Aquifer:	ALLUVIUM (QUATERNARY)		
Well depth:	305	Hole depth:	305
Source of depth data:	Not Reported		
Project number:	CA-9-358M		
Real time data flag:	0	Daily flow data begin date:	0000-00-00
Daily flow data end date:	0000-00-00	Daily flow data count:	0
Peak flow data begin date:	0000-00-00	Peak flow data end date:	0000-00-00
Peak flow data count:	0	Water quality data begin date:	1977-10-12
Water quality data end date:	1980-02-04	Water quality data count:	11
Ground water data begin date:	1977-10-04	Ground water data end date:	1980-02-04
Ground water data count:	11		

Ground-water levels, Number of Measurements: 11

Date	Feet below Surface	Feet to Sealevel	Date	Feet below Surface	Feet to Sealevel
1980-02-04	71.1		1979-10-31	58.8	
1979-06-28	54.2		1979-03-23	81.3	
1979-01-05	65.0		1978-10-11	62.7	
1978-07-21	64.7		1978-05-05	60.1	
1978-02-27	54.4		1977-12-01	70.0	
1977-10-04	95.7				



# GEOCHECK® - PHYSICAL SETTING SOURCE MAP FINDINGS

Map ID  
 Direction  
 Distance  
 Elevation

Database      EDR ID Number

**10**  
**South**  
**1/2 - 1 Mile**  
**Lower**

**FED USGS      USGS3223174**

Agency cd:	USGS	Site no:	374133121530901
Site name:	003S001E08B001M		
Latitude:	374133		
Longitude:	1215309	Dec lat:	37.69243015
Dec lon:	-121.88690146	Coor meth:	M
Coor accr:	S	Latlong datum:	NAD27
Dec latlong datum:	NAD83	District:	06
State:	06	County:	001
Country:	US	Land net:	SWNWNES 8 T 3S R 1E M
Location map:	DUBLIN	Map scale:	24000
Altitude:	339.20		
Altitude method:	Level or other surveying method		
Altitude accuracy:	.1		
Altitude datum:	National Geodetic Vertical Datum of 1929		
Hydrologic:	San Francisco Bay. California. Area = 1200 sq.mi.		
Topographic:	Valley flat		
Site type:	Ground-water other than Spring	Date construction:	19790511
Date inventoried:	Not Reported	Mean greenwich time offset:	PST
Local standard time flag:	Y		
Type of ground water site:	Single well, other than collector or Ranney type		
Aquifer Type:	Not Reported		
Aquifer:	ALLUVIUM (QUATERNARY)		
Well depth:	148	Hole depth:	150
Source of depth data:	Not Reported		
Project number:	CA-9-358M		
Real time data flag:	0		
Daily flow data end date:	0000-00-00	Daily flow data begin date:	0000-00-00
Daily flow data count:	0		
Peak flow data begin date:	0000-00-00	Peak flow data end date:	0000-00-00
Peak flow data count:	0		
Water quality data begin date:	1983-09-23	Water quality data begin date:	1979-10-03
Water quality data end date:	1983-09-23	Water quality data count:	13
Ground water data begin date:	1979-05-31	Ground water data end date:	1981-12-28
Ground water data count:	82		

Ground-water levels, Number of Measurements: 82

Date	Feet below Surface	Feet to Sealevel	Date	Feet below Surface	Feet to Sealevel
1981-12-28	47.3		1981-11-20	49.4	
1981-10-26	49.9		1981-10-01	50.3	
1981-09-28	50.3		1981-09-14	50.1	
1981-08-17	49.4		1981-07-20	48.9	
1981-07-17	49.4		1981-06-30	48.2	
1981-06-08	47.7		1981-05-26	47.1	
1981-05-19	46.9		1981-05-12	46.7	
1981-05-05	46.4		1981-04-28	46.1	
1981-04-21	46.0		1981-04-14	46.0	
1981-04-07	45.9		1981-03-31	46.1	
1981-03-24	46.3		1981-03-17	46.5	
1981-03-10	46.5		1981-03-03	46.6	
1981-02-25	46.7		1981-02-17	46.9	
1981-02-10	47.1		1981-02-03	47.1	
1981-01-27	47.2		1981-01-19	47.6	

# GEOCHECK® - PHYSICAL SETTING SOURCE MAP FINDINGS

Ground-water levels, continued.

Date	Feet below Surface	Feet to Sealevel	Date	Feet below Surface	Feet to Sealevel
1981-01-12	47.7		1981-01-05	47.7	
1980-12-29	48.1		1980-12-22	48.2	
1980-12-16	48.0		1980-12-09	48.5	
1980-12-02	48.6		1980-11-25	48.8	
1980-11-18	48.9		1980-11-13	48.8	
1980-11-10	48.9		1980-11-04	48.9	
1980-10-20	48.9		1980-10-06	49.1	
1980-09-22	49.0		1980-09-09	49.0	
1980-08-25	49.0		1980-08-13	48.7	
1980-08-12	48.7		1980-07-28	48.3	
1980-07-16	48.4		1980-07-01	48.3	
1980-06-23	48.3		1980-06-09	48.1	
1980-05-26	48.0		1980-05-12	48.3	
1980-04-27	48.2		1980-04-14	48.8	
1980-03-31	49.3		1980-03-17	50.0	
1980-03-03	51.0		1980-02-18	51.5	
1980-02-04	52.1		1980-01-30	52.4	
1980-01-21	52.8		1980-01-07	53.2	
1979-12-24	53.7		1979-12-10	54.6	
1979-11-26	54.7		1979-11-13	55.3	
1979-10-31	56.0		1979-10-15	56.3	
1979-10-03	55.4		1979-10-01	55.3	
1979-09-17	55.2		1979-09-04	55.0	
1979-08-20	54.9		1979-08-06	54.4	
1979-07-16	54.0		1979-06-26	53.6	
1979-06-12	53.6		1979-05-31	54.0	

**11**  
**WSW**  
**1/2 - 1 Mile**  
**Lower**

**FED USGS USGS3223060**

Agency cd:	USGS	Site no:	374202121540701
Site name:	003S001E06G004M		
Latitude:	374202		
Longitude:	1215407	Dec lat:	37.70048546
Dec lon:	-121.90301306	Coor meth:	M
Coor accr:	S	Latlong datum:	NAD27
Dec latlong datum:	NAD83	District:	06
State:	06	County:	001
Country:	US	Land net:	Not Reported
Location map:	DUBLIN	Map scale:	24000
Altitude:	330.00		
Altitude method:	Interpolated from topographic map		
Altitude accuracy:	Not Reported		
Altitude datum:	National Geodetic Vertical Datum of 1929		
Hydrologic:	San Francisco Bay. California. Area = 1200 sq.mi.		
Topographic:	Not Reported		
Site type:	Ground-water other than Spring	Date construction:	Not Reported
Date inventoried:	Not Reported	Mean greenwich time offset:	PST
Local standard time flag:	Y		
Type of ground water site:	Single well, other than collector or Ranney type		
Aquifer Type:	Not Reported		
Aquifer:	ALLUVIUM (QUATERNARY)		
Well depth:	192	Hole depth:	192
Source of depth data:	Not Reported		
Project number:	CA-9-358M		
Real time data flag:	0		
Daily flow data end date:	0000-00-00	Daily flow data begin date:	0000-00-00
Peak flow data begin date:	0000-00-00	Daily flow data count:	0
		Peak flow data end date:	0000-00-00

# GEOCHECK® - PHYSICAL SETTING SOURCE MAP FINDINGS

Peak flow data count: 0  
 Water quality data end date: 1977-04-28  
 Ground water data begin date: 0000-00-00  
 Ground water data count: 0

Water quality data begin date: 1976-01-28  
 Water quality data count: 6  
 Ground water data end date: 0000-00-00

Ground-water levels, Number of Measurements: 0

**12  
SE  
1/2 - 1 Mile  
Higher**

**FED USGS      USGS3223004**

Agency cd:	USGS	Site no:	374146121523701
Site name:	003S001E05R002M		
Latitude:	374146		
Longitude:	1215237	Dec lat:	37.6960411
Dec lon:	-121.87801229	Coor meth:	M
Coor accr:	S	Latlong datum:	NAD27
Dec latlong datum:	NAD83	District:	06
State:	06	County:	001
Country:	US	Land net:	NESESES 5 T 3S R 1E M
Location map:	DUBLIN	Map scale:	24000
Altitude:	345.00		
Altitude method:	Level or other surveying method		
Altitude accuracy:	.1		
Altitude datum:	National Geodetic Vertical Datum of 1929		
Hydrologic:	San Francisco Bay. California. Area = 1200 sq.mi.		
Topographic:	Valley flat		
Site type:	Ground-water other than Spring	Date construction:	19550316
Date inventoried:	Not Reported	Mean greenwich time offset:	PST
Local standard time flag:	Y		
Type of ground water site:	Single well, other than collector or Ranney type		
Aquifer Type:	Not Reported		
Aquifer:	ALLUVIUM (QUATERNARY)		
Well depth:	230	Hole depth:	230
Source of depth data:	Not Reported		
Project number:	CA-9-358M		
Real time data flag:	0		
Daily flow data end date:	0000-00-00	Daily flow data begin date:	0000-00-00
Daily flow data count:	0		
Peak flow data begin date:	0000-00-00	Peak flow data end date:	0000-00-00
Peak flow data count:	0		
Water quality data end date:	1983-07-27	Water quality data begin date:	1976-01-29
Water quality data count:	28		
Ground water data begin date:	1969-10-28	Ground water data end date:	1981-12-01
Ground water data count:	49		

Ground-water levels, Number of Measurements: 49

Date	Feet below Surface	Feet to Sealevel	Date	Feet below Surface	Feet to Sealevel
1981-12-01	50.7		1981-10-22	49.5	
1981-03-26	45.0		1980-12-03	97.5	
1980-10-01	58.1		1980-06-13	61.0	
1980-04-21	46.6		1980-02-01	49.0	
1979-11-05	49.2		1979-09-18	57.0	
1979-05-15	51.7		1979-04-02	51.7	
1979-01-05	58.7		1978-10-13	70.4	
1978-09-14	87.4		1978-07-21	68.5	
1978-03-17	66.9		1978-03-06	66.8	
1977-12-02	77.2		1977-09-23	78.0	

## GEOCHECK® - PHYSICAL SETTING SOURCE MAP FINDINGS

Ground-water levels, continued.

Date	Feet below Surface	Feet to Sealevel	Date	Feet below Surface	Feet to Sealevel
1977-04-28	73.2		1977-03-17	67.5	
1977-02-22	65.4		1977-01-18	67.2	
1976-12-21	68.6		1976-11-24	69.9	
1976-10-20	70.4		1976-09-23	72.2	
1976-08-26	83.0		1976-07-22	89.8	
1976-06-17	68.3		1976-05-27	73.7	
1976-04-21	63.7		1976-03-08	58.7	
1976-02-24	61.6		1976-01-29	61.7	
1975-09-22	86.3		1975-03-27	59.0	
1974-09-17	95.4		1974-03-15	70.3	
1973-10-02	91.1		1973-03-19	71.3	
1972-10-03	106.5		1972-03-13	75.8	
1971-09-13	94.8		1971-03-25	77.3	
1970-10-05	80.0		1970-04-03	76.9	
1969-10-28	91.5				

<b>A13</b> <b>West</b> <b>1/2 - 1 Mile</b> <b>Lower</b>	Site ID: Groundwater Flow: Shallow Water Depth: Deep Water Depth: Average Water Depth: Date:	01-1309 Varies Not Reported Not Reported 3.8 07/20/1993	<b>AQUIFLOW</b>	<b>51648</b>
--	---	--	-----------------	--------------

<b>A14</b> <b>West</b> <b>1/2 - 1 Mile</b> <b>Lower</b>	Site ID: Groundwater Flow: Shallow Water Depth: Deep Water Depth: Average Water Depth: Date:	01-1565 SW Not Reported Not Reported 10-25 06/25/1992	<b>AQUIFLOW</b>	<b>51646</b>
--	---	--	-----------------	--------------

<b>A15</b> <b>West</b> <b>1/2 - 1 Mile</b> <b>Lower</b>	Site ID: Groundwater Flow: Shallow Water Depth: Deep Water Depth: Average Water Depth: Date:	01-1250 Not Reported Not Reported Not Reported 9 ft. 07/26/1988	<b>AQUIFLOW</b>	<b>51643</b>
--	---	--	-----------------	--------------

<b>16</b> <b>West</b> <b>1/2 - 1 Mile</b> <b>Lower</b>	Site ID: Groundwater Flow: Shallow Water Depth: Deep Water Depth: Average Water Depth: Date:	01-0900 SW Not Reported Not Reported 7.5 06/15/1989	<b>AQUIFLOW</b>	<b>51641</b>
---	---	--	-----------------	--------------

<b>17</b> <b>SW</b> <b>1/2 - 1 Mile</b> <b>Lower</b>			<b>FED USGS</b>	<b>USGS3223177</b>
---	--	--	-----------------	--------------------

## GEOCHECK® - PHYSICAL SETTING SOURCE MAP FINDINGS

Agency cd:	USGS	Site no:	374134121535201
Site name:	003S001E06R002M		
Latitude:	374134		
Longitude:	1215352	Dec lat:	37.69270795
Dec lon:	-121.89884628	Coor meth:	M
Coor accr:	S	Latlong datum:	NAD27
Dec latlong datum:	NAD83	District:	06
State:	06	County:	001
Country:	US	Land net:	SESESES6 T 3S R 1E M
Location map:	DUBLIN	Map scale:	24000
Altitude:	325.10		
Altitude method:	Level or other surveying method		
Altitude accuracy:	.1		
Altitude datum:	National Geodetic Vertical Datum of 1929		
Hydrologic:	San Francisco Bay. California. Area = 1200 sq.mi.		
Topographic:	Not Reported		
Site type:	Ground-water other than Spring	Date construction:	19771016
Date inventoried:	Not Reported	Mean greenwich time offset:	PST
Local standard time flag:	Y		
Type of ground water site:	Single well, other than collector or Ranney type		
Aquifer Type:	Not Reported		
Aquifer:	ALLUVIUM (QUATERNARY)		
Well depth:	74.0	Hole depth:	75.0
Source of depth data:	Not Reported		
Project number:	CA-9-358M		
Real time data flag:	0		
Daily flow data end date:	0000-00-00	Daily flow data begin date:	0000-00-00
Peak flow data begin date:	0000-00-00	Daily flow data count:	0
Peak flow data count:	0	Peak flow data end date:	0000-00-00
Water quality data end date:	1983-08-04	Water quality data begin date:	1978-01-11
Ground water data begin date:	1977-10-20	Water quality data count:	21
Ground water data count:	23	Ground water data end date:	1981-10-01

Ground-water levels, Number of Measurements: 23

Date	Feet below Surface	Feet to Sealevel	Date	Feet below Surface	Feet to Sealevel
1981-10-01	12.2		1981-09-15	12.2	
1981-07-21	11.9		1981-04-28	11.6	
1981-01-12	12.3		1980-10-03	12.3	
1980-10-02	12.2		1980-07-30	11.8	
1980-04-30	11.6		1980-02-04	13.4	
1979-10-15	13.9		1979-07-02	13.2	
1979-06-08	13.1		1979-03-23	13.2	
1979-01-10	13.8		1978-10-17	13.0	
1978-07-21	11.8		1978-06-13	11.6	
1978-05-09	11.4		1978-01-11	16.4	
1977-12-16	16.6		1977-12-15	16.6	
1977-10-20	16.2				

**B18  
West  
1/2 - 1 Mile  
Lower**

Site ID:	Not Reported
Groundwater Flow:	NW
Shallow Water Depth:	7.00
Deep Water Depth:	11.54
Average Water Depth:	Not Reported
Date:	08/13/1997

**AQUIFLOW 53453**

## GEOCHECK® - PHYSICAL SETTING SOURCE MAP FINDINGS

Map ID Direction Distance Elevation			Database	EDR ID Number
<b>B19</b> <b>West</b> <b>1/2 - 1 Mile</b> <b>Lower</b>	Site ID:	Not Reported	<b>AQUIFLOW</b>	<b>53531</b>
	Groundwater Flow:	NE		
	Shallow Water Depth:	42		
	Deep Water Depth:	45		
	Average Water Depth:	Not Reported		
Date:	10/27/1989			
<b>B20</b> <b>West</b> <b>1/2 - 1 Mile</b> <b>Lower</b>	Site ID:	Not Reported	<b>AQUIFLOW</b>	<b>53455</b>
	Groundwater Flow:	Varies		
	Shallow Water Depth:	7.00		
	Deep Water Depth:	11.54		
	Average Water Depth:	Not Reported		
Date:	06/25/1998			
<b>B21</b> <b>West</b> <b>1/2 - 1 Mile</b> <b>Lower</b>	Site ID:	Not Reported	<b>AQUIFLOW</b>	<b>53449</b>
	Groundwater Flow:	S		
	Shallow Water Depth:	8		
	Deep Water Depth:	10		
	Average Water Depth:	Not Reported		
Date:	05/15/1996			
<b>B22</b> <b>West</b> <b>1/2 - 1 Mile</b> <b>Lower</b>	Site ID:	Not Reported	<b>AQUIFLOW</b>	<b>53451</b>
	Groundwater Flow:	SW		
	Shallow Water Depth:	8.14		
	Deep Water Depth:	10.05		
	Average Water Depth:	Not Reported		
Date:	07/1990			
<b>C23</b> <b>West</b> <b>1/2 - 1 Mile</b> <b>Lower</b>	Site ID:	01-1309	<b>AQUIFLOW</b>	<b>51647</b>
	Groundwater Flow:	Varies		
	Shallow Water Depth:	Not Reported		
	Deep Water Depth:	Not Reported		
	Average Water Depth:	3.8		
Date:	07/22/1994			
<b>C24</b> <b>West</b> <b>1/2 - 1 Mile</b> <b>Lower</b>	Site ID:	01-1309	<b>AQUIFLOW</b>	<b>51649</b>
	Groundwater Flow:	W		
	Shallow Water Depth:	Not Reported		
	Deep Water Depth:	Not Reported		
	Average Water Depth:	8.5		
Date:	08/11/1988			
<b>C25</b> <b>West</b> <b>1/2 - 1 Mile</b> <b>Lower</b>	Site ID:	01-1565	<b>AQUIFLOW</b>	<b>51645</b>
	Groundwater Flow:	Varies		
	Shallow Water Depth:	3.5		
	Deep Water Depth:	10.5		
	Average Water Depth:	Not Reported		
Date:	11/30/1993			

# GEOCHECK® - PHYSICAL SETTING SOURCE MAP FINDINGS RADON

## AREA RADON INFORMATION

State Database: CA Radon

### Radon Test Results

Zip	Total Sites	> 4 Pci/L	Pct. > 4 Pci/L
94568	8	0	0.00

Federal EPA Radon Zone for ALAMEDA County: 2

- Note: Zone 1 indoor average level > 4 pCi/L.  
 : Zone 2 indoor average level >= 2 pCi/L and <= 4 pCi/L.  
 : Zone 3 indoor average level < 2 pCi/L.

Federal Area Radon Information for Zip Code: 94568

Number of sites tested: 1

Area	Average Activity	% <4 pCi/L	% 4-20 pCi/L	% >20 pCi/L
Living Area - 1st Floor	0.300 pCi/L	100%	0%	0%
Living Area - 2nd Floor	Not Reported	Not Reported	Not Reported	Not Reported
Basement	Not Reported	Not Reported	Not Reported	Not Reported

# PHYSICAL SETTING SOURCE RECORDS SEARCHED

## TOPOGRAPHIC INFORMATION

### **USGS 7.5' Digital Elevation Model (DEM)**

Source: United States Geologic Survey

EDR acquired the USGS 7.5' Digital Elevation Model in 2002 and updated it in 2006. The 7.5 minute DEM corresponds to the USGS 1:24,000- and 1:25,000-scale topographic quadrangle maps. The DEM provides elevation data with consistent elevation units and projection.

### **Scanned Digital USGS 7.5' Topographic Map (DRG)**

Source: United States Geologic Survey

A digital raster graphic (DRG) is a scanned image of a U.S. Geological Survey topographic map. The map images are made by scanning published paper maps on high-resolution scanners. The raster image is georeferenced and fit to the Universal Transverse Mercator (UTM) projection.

## HYDROLOGIC INFORMATION

**Flood Zone Data:** This data, available in select counties across the country, was obtained by EDR in 1999 from the Federal Emergency Management Agency (FEMA). Data depicts 100-year and 500-year flood zones as defined by FEMA.

**NWI:** National Wetlands Inventory. This data, available in select counties across the country, was obtained by EDR in 2002 and 2005 from the U.S. Fish and Wildlife Service.

## HYDROGEOLOGIC INFORMATION

### **AQUIFLOW<sup>R</sup> Information System**

Source: EDR proprietary database of groundwater flow information

EDR has developed the AQUIFLOW Information System (AIS) to provide data on the general direction of groundwater flow at specific points. EDR has reviewed reports submitted to regulatory authorities at select sites and has extracted the date of the report, hydrogeologically determined groundwater flow direction and depth to water table information.

## GEOLOGIC INFORMATION

### **Geologic Age and Rock Stratigraphic Unit**

Source: P.G. Schruben, R.E. Arndt and W.J. Bawiec, Geology of the Conterminous U.S. at 1:2,500,000 Scale - A digital representation of the 1974 P.B. King and H.M. Beikman Map, USGS Digital Data Series DDS - 11 (1994).

### **STATSGO: State Soil Geographic Database**

Source: Department of Agriculture, Natural Resources Conservation Services

The U.S. Department of Agriculture's (USDA) Natural Resources Conservation Service (NRCS) leads the national Conservation Soil Survey (NCSS) and is responsible for collecting, storing, maintaining and distributing soil survey information for privately owned lands in the United States. A soil map in a soil survey is a representation of soil patterns in a landscape. Soil maps for STATSGO are compiled by generalizing more detailed (SSURGO) soil survey maps.

### **SSURGO: Soil Survey Geographic Database**

Source: Department of Agriculture, Natural Resources Conservation Services (NRCS)

Telephone: 800-672-5559

SSURGO is the most detailed level of mapping done by the Natural Resources Conservation Services, mapping scales generally range from 1:12,000 to 1:63,360. Field mapping methods using national standards are used to construct the soil maps in the Soil Survey Geographic (SSURGO) database. SSURGO digitizing duplicates the original soil survey maps. This level of mapping is designed for use by landowners, townships and county natural resource planning and management.



# PHYSICAL SETTING SOURCE RECORDS SEARCHED

## LOCAL / REGIONAL WATER AGENCY RECORDS

### FEDERAL WATER WELLS

#### **PWS:** Public Water Systems

Source: EPA/Office of Drinking Water

Telephone: 202-564-3750

Public Water System data from the Federal Reporting Data System. A PWS is any water system which provides water to at least 25 people for at least 60 days annually. PWSs provide water from wells, rivers and other sources.

#### **PWS ENF:** Public Water Systems Violation and Enforcement Data

Source: EPA/Office of Drinking Water

Telephone: 202-564-3750

Violation and Enforcement data for Public Water Systems from the Safe Drinking Water Information System (SDWIS) after August 1995. Prior to August 1995, the data came from the Federal Reporting Data System (FRDS).

#### **USGS Water Wells:** USGS National Water Inventory System (NWIS)

This database contains descriptive information on sites where the USGS collects or has collected data on surface water and/or groundwater. The groundwater data includes information on wells, springs, and other sources of groundwater.

### STATE RECORDS

#### **California Drinking Water Quality Database**

Source: Department of Health Services

Telephone: 916-324-2319

The database includes all drinking water compliance and special studies monitoring for the state of California since 1984. It consists of over 3,200,000 individual analyses along with well and water system information.

## OTHER STATE DATABASE INFORMATION

#### **California Oil and Gas Well Locations**

Source: Department of Conservation

Telephone: 916-323-1779

### RADON

#### **State Database: CA Radon**

Source: Department of Health Services

Telephone: 916-324-2208

Radon Database for California

#### **Area Radon Information**

Source: USGS

Telephone: 703-356-4020

The National Radon Database has been developed by the U.S. Environmental Protection Agency (USEPA) and is a compilation of the EPA/State Residential Radon Survey and the National Residential Radon Survey. The study covers the years 1986 - 1992. Where necessary data has been supplemented by information collected at private sources such as universities and research institutions.

#### **EPA Radon Zones**

Source: EPA

Telephone: 703-356-4020

Sections 307 & 309 of IRAA directed EPA to list and identify areas of U.S. with the potential for elevated indoor radon levels.

### OTHER

#### **Airport Landing Facilities:** Private and public use landing facilities

Source: Federal Aviation Administration, 800-457-6656

#### **Epicenters:** World earthquake epicenters, Richter 5 or greater

Source: Department of Commerce, National Oceanic and Atmospheric Administration

**California Earthquake Fault Lines:** The fault lines displayed on EDR's Topographic map are digitized quaternary fault lines, prepared in 1975 by the United State Geological Survey. Additional information (also from 1975) regarding activity at specific fault lines comes from California's Preliminary Fault Activity Map prepared by the California Division of Mines and Geology.

# PHYSICAL SETTING SOURCE RECORDS SEARCHED

## STREET AND ADDRESS INFORMATION

© 2007 Tele Atlas North America, Inc. All rights reserved. This material is proprietary and the subject of copyright protection and other intellectual property rights owned by or licensed to Tele Atlas North America, Inc. The use of this material is subject to the terms of a license agreement. You will be held liable for any unauthorized copying or disclosure of this material.



## **The EDR Aerial Photo Decade Package**

**NWC Hacienda Drive/ I-580  
NWC Hacienda Drive/ I-580  
Dublin, CA 94568**

**Inquiry Number: 1849138.5**

**February 05, 2007**

## **The Standard in Environmental Risk Management Information**

**440 Wheelers Farms Road  
Milford, Connecticut 06461**

### **Nationwide Customer Service**

**Telephone: 1-800-352-0050  
Fax: 1-800-231-6802  
Internet: [www.edrnet.com](http://www.edrnet.com)**

# EDR Aerial Photo Decade Package

Environmental Data Resources, Inc. (EDR) Aerial Photo Decade Package is a screening tool designed to assist environmental professionals in evaluating potential liability on a target property resulting from past activities. EDRs professional researchers provide digitally reproduced historical aerial photographs, and when available, provide one photo per decade.

**When delivered electronically by EDR, the aerial photo images included with this report are for ONE TIME USE ONLY. Further reproduction of these aerial photo images is prohibited without permission from EDR. For more information contact your EDR Account Executive.**

***Thank you for your business.***  
Please contact EDR at 1-800-352-0050  
with any questions or comments.

## **Disclaimer - Copyright and Trademark Notice**

This Report contains certain information obtained from a variety of public and other sources reasonably available to Environmental Data Resources, Inc. It cannot be concluded from this Report that coverage information for the target and surrounding properties does not exist from other sources. **NO WARRANTY EXPRESSED OR IMPLIED, IS MADE WHATSOEVER IN CONNECTION WITH THIS REPORT. ENVIRONMENTAL DATA RESOURCES, INC. SPECIFICALLY DISCLAIMS THE MAKING OF ANY SUCH WARRANTIES, INCLUDING WITHOUT LIMITATION, MERCHANTABILITY OR FITNESS FOR A PARTICULAR USE OR PURPOSE. ALL RISK IS ASSUMED BY THE USER. IN NO EVENT SHALL ENVIRONMENTAL DATA RESOURCES, INC. BE LIABLE TO ANYONE, WHETHER ARISING OUT OF ERRORS OR OMISSIONS, NEGLIGENCE, ACCIDENT OR ANY OTHER CAUSE, FOR ANY LOSS OF DAMAGE, INCLUDING, WITHOUT LIMITATION, SPECIAL, INCIDENTAL, CONSEQUENTIAL, OR EXEMPLARY DAMAGES. ANY LIABILITY ON THE PART OF ENVIRONMENTAL DATA RESOURCES, INC. IS STRICTLY LIMITED TO A REFUND OF THE AMOUNT PAID FOR THIS REPORT.** Purchaser accepts this Report AS IS. Any analyses, estimates, ratings, environmental risk levels or risk codes provided in this Report are provided for illustrative purposes only, and are not intended to provide, nor should they be interpreted as providing any facts regarding, or prediction or forecast of, any environmental risk for any property. Only a Phase I Environmental Site Assessment performed by an environmental professional can provide information regarding the environmental risk for any property. Additionally, the information provided in this Report is not to be construed as legal advice.

Copyright 2007 by Environmental Data Resources, Inc. All rights reserved. Reproduction in any media or format, in whole or in part, of any report or map of Environmental Data Resources, Inc., or its affiliates, is prohibited without prior written permission.

EDR and its logos (including Sanborn and Sanborn Map) are trademarks of Environmental Data Resources, Inc. or its affiliates. All other trademarks used herein are the property of their respective owners.

**Date EDR Searched Historical Sources:**

Aerial Photography February 05, 2007

**Target Property:**

NWC Hacienda Drive/ I-580

Dublin, CA 94568

<u>Year</u>	<u>Scale</u>	<u>Details</u>	<u>Source</u>
1939	Aerial Photograph. Scale: 1"=555'	Flight Year: 1939	Fairchild
1950	Aerial Photograph. Scale: 1"=555'	Flight Year: 1950	Aero
1958	Aerial Photograph. Scale: 1"=555'	Flight Year: 1958	Cartwright
1965	Aerial Photograph. Scale: 1"=333'	Flight Year: 1965	Cartwright
1982	Aerial Photograph. Scale: 1"=690'	Flight Year: 1982	WSA
1993	Aerial Photograph. Scale: 1"=666'	Flight Year: 1993	USGS
1998	Aerial Photograph. Scale: 1"=666'	Flight Year: 1998	USGS



**INQUIRY #:** 1849138.5

**YEAR:** 1939

| = 555'





**INQUIRY #:** 1849138.5

**YEAR:** 1950

| = 555'





**INQUIRY #:** 1849138.5

**YEAR:** 1958

| = 555'





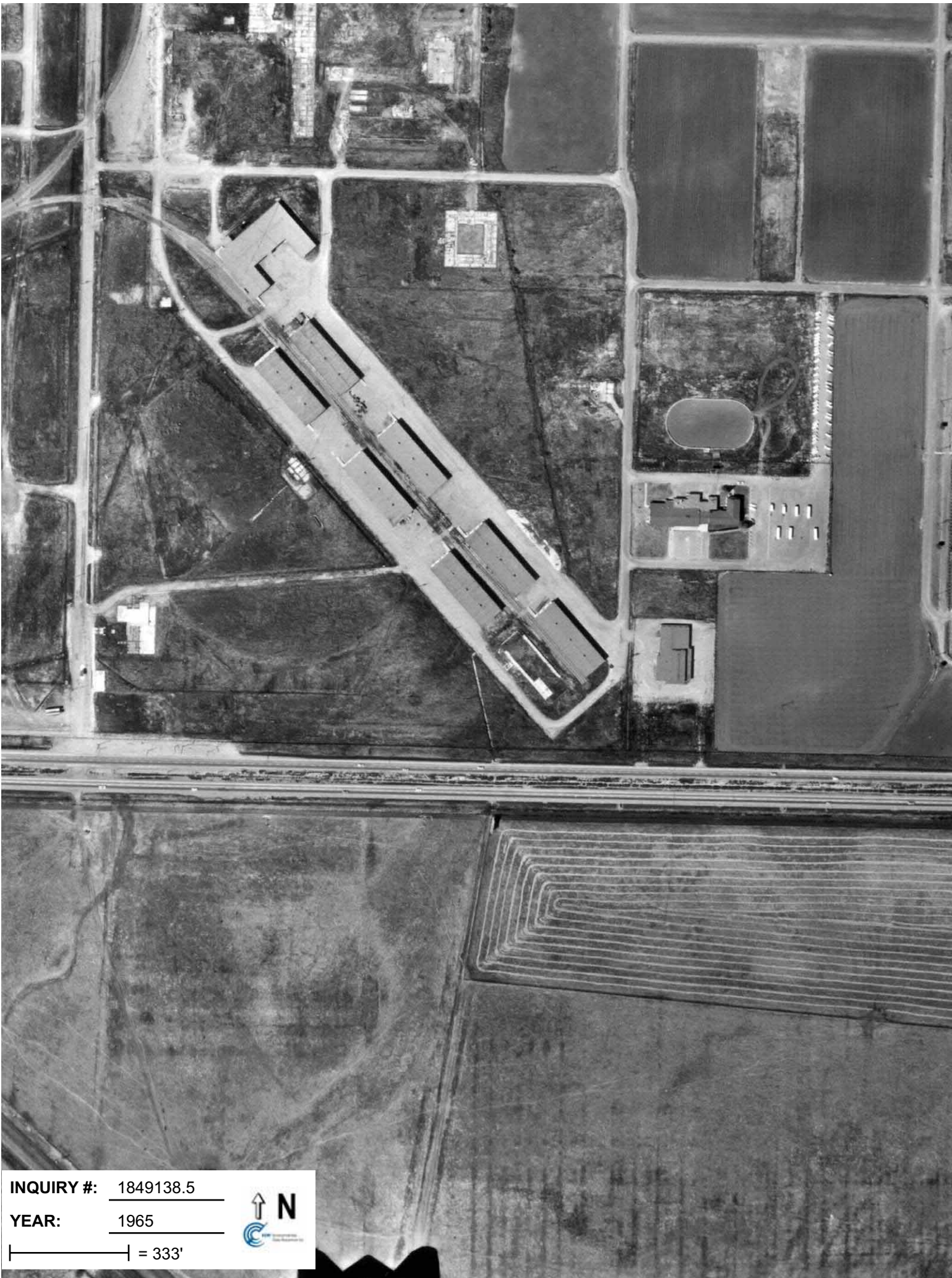

**INQUIRY #:** 1849138.5

**YEAR:** 1965

| = 333'





**INQUIRY #:** 1849138.5

**YEAR:** 1982

| = 690'





**INQUIRY #:** 1849138.5

**YEAR:** 1993

| = 666'





**INQUIRY #:** 1849138.5

**YEAR:** 1998

| = 666'





**EDR**® Environmental  
Data Resources Inc

# **EDR Historical Topographic Map Report**

**NWC Hacienda Drive/ I-580  
NWC Hacienda Drive/ I-580  
Dublin, CA 94568**

**Inquiry Number: 1849138.4**

**February 05, 2007**

**The Standard in  
Environmental Risk  
Management Information**

440 Wheelers Farms Rd  
Milford, Connecticut 06461

**Nationwide Customer Service**

Telephone: 1-800-352-0050  
Fax: 1-800-231-6802  
Internet: [www.edrnet.com](http://www.edrnet.com)

# EDR Historical Topographic Map Report

Environmental Data Resources, Inc.s (EDR) Historical Topographic Map Report is designed to assist professionals in evaluating potential liability on a target property resulting from past activities. EDRs Historical Topographic Map Report includes a search of a collection of public and private color historical topographic maps, dating back to the early 1900s.

***Thank you for your business.***  
Please contact EDR at 1-800-352-0050  
with any questions or comments.

## **Disclaimer - Copyright and Trademark Notice**

This Report contains certain information obtained from a variety of public and other sources reasonably available to Environmental Data Resources, Inc. It cannot be concluded from this Report that coverage information for the target and surrounding properties does not exist from other sources. **NO WARRANTY EXPRESSED OR IMPLIED, IS MADE WHATSOEVER IN CONNECTION WITH THIS REPORT. ENVIRONMENTAL DATA RESOURCES, INC. SPECIFICALLY DISCLAIMS THE MAKING OF ANY SUCH WARRANTIES, INCLUDING WITHOUT LIMITATION, MERCHANTABILITY OR FITNESS FOR A PARTICULAR USE OR PURPOSE. ALL RISK IS ASSUMED BY THE USER. IN NO EVENT SHALL ENVIRONMENTAL DATA RESOURCES, INC. BE LIABLE TO ANYONE, WHETHER ARISING OUT OF ERRORS OR OMISSIONS, NEGLIGENCE, ACCIDENT OR ANY OTHER CAUSE, FOR ANY LOSS OF DAMAGE, INCLUDING, WITHOUT LIMITATION, SPECIAL, INCIDENTAL, CONSEQUENTIAL, OR EXEMPLARY DAMAGES. ANY LIABILITY ON THE PART OF ENVIRONMENTAL DATA RESOURCES, INC. IS STRICTLY LIMITED TO A REFUND OF THE AMOUNT PAID FOR THIS REPORT.** Purchaser accepts this Report AS IS. Any analyses, estimates, ratings, environmental risk levels or risk codes provided in this Report are provided for illustrative purposes only, and are not intended to provide, nor should they be interpreted as providing any facts regarding, or prediction or forecast of, any environmental risk for any property. Only a Phase I Environmental Site Assessment performed by an environmental professional can provide information regarding the environmental risk for any property. Additionally, the information provided in this Report is not to be construed as legal advice.

Copyright 2007 by Environmental Data Resources, Inc. All rights reserved. Reproduction in any media or format, in whole or in part, of any report or map of Environmental Data Resources, Inc., or its affiliates, is prohibited without prior written permission.

EDR and its logos (including Sanborn and Sanborn Map) are trademarks of Environmental Data Resources, Inc. or its affiliates. All other trademarks used herein are the property of their respective owners.

# Historical Topographic Map

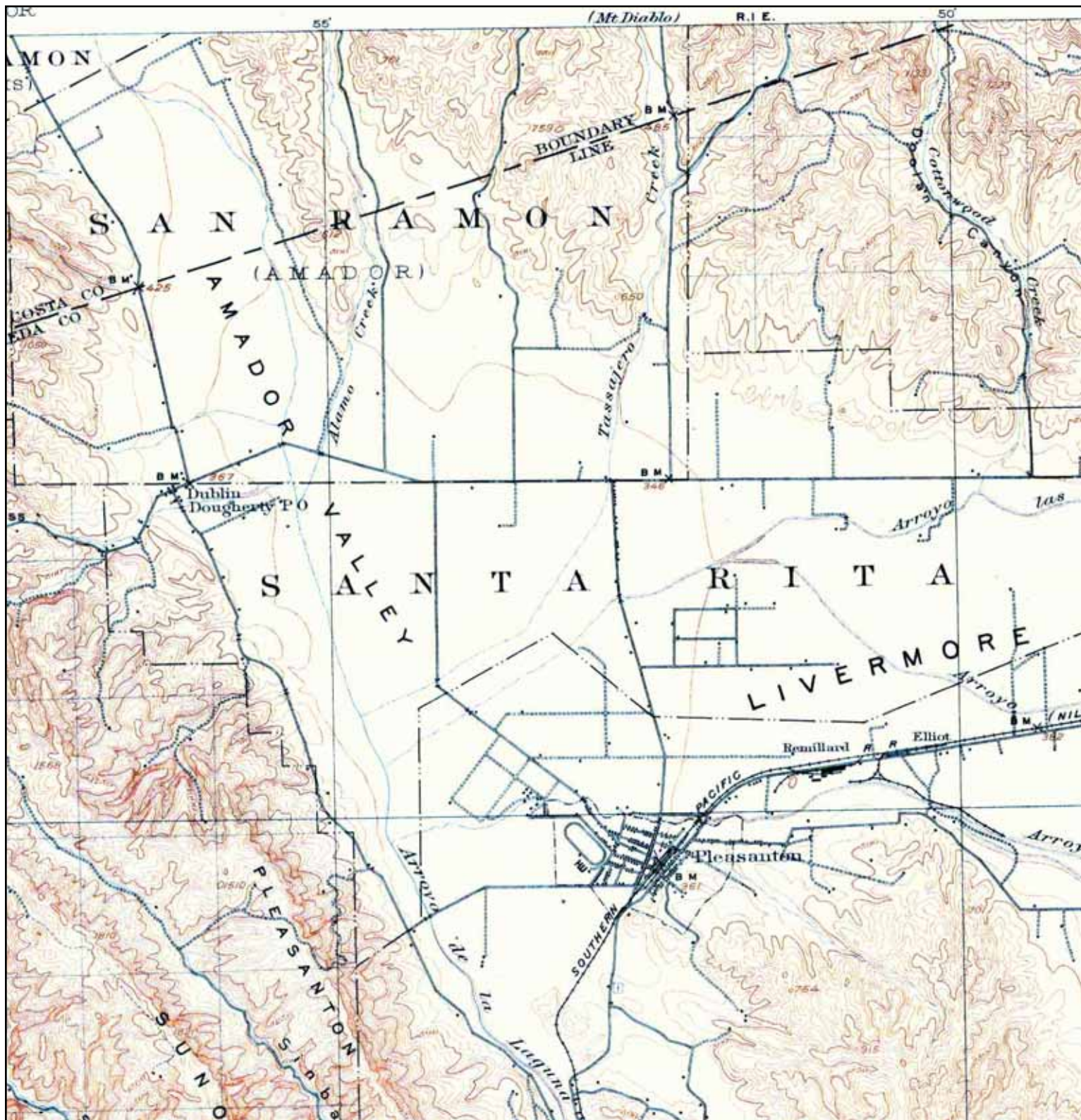

<p>N ↑</p>	<p>TARGET QUAD NAME: PLEASANTON MAP YEAR: 1906</p>	<p>SITE NAME: NWC Hacienda Drive/ I-580 ADDRESS: NWC Hacienda Drive/ I-580 Dublin, CA 94568 LAT/LONG: 37.7031 / 121.8892</p>	<p>CLIENT: STRATA Environmental Serv Inc. CONTACT: Philip Campbell INQUIRY#: 1849138.4 RESEARCH DATE: 02/05/2007</p>
	<p>SERIES: 15 SCALE: 1:62500</p>		

# Historical Topographic Map

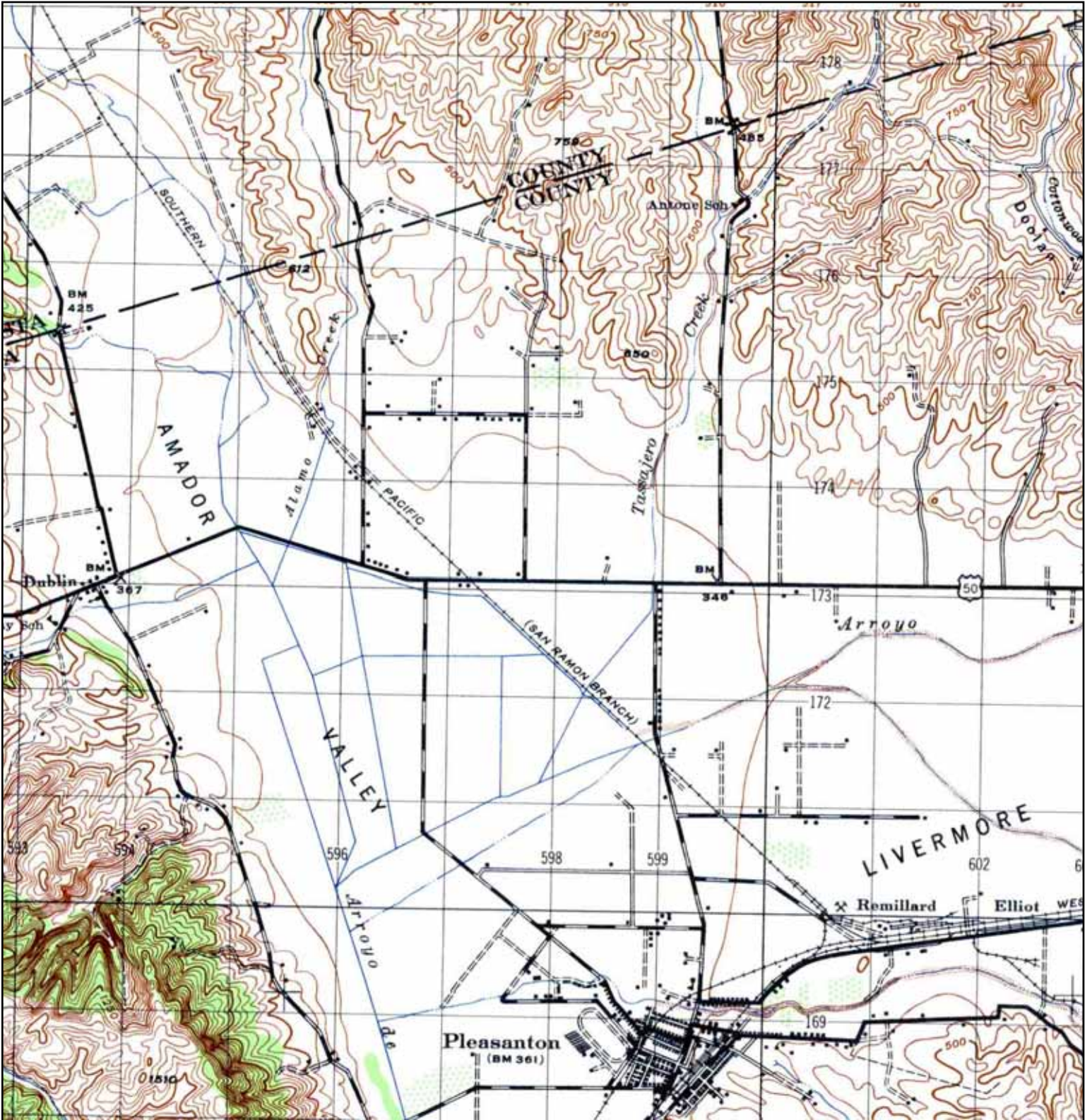

	TARGET QUAD	SITE NAME:	NWC Hacienda Drive/ I-580	CLIENT:	STRATA Environmental Serv Inc.
	NAME: PLEASANTON	ADDRESS:	NWC Hacienda Drive/ I-580	CONTACT:	Philip Campbell
	MAP YEAR: 1947		Dublin, CA 94568	INQUIRY#:	1849138.4
	SERIES: 15	LAT/LONG:	37.7031 / 121.8892	RESEARCH DATE:	02/05/2007
	SCALE: 1:50000				



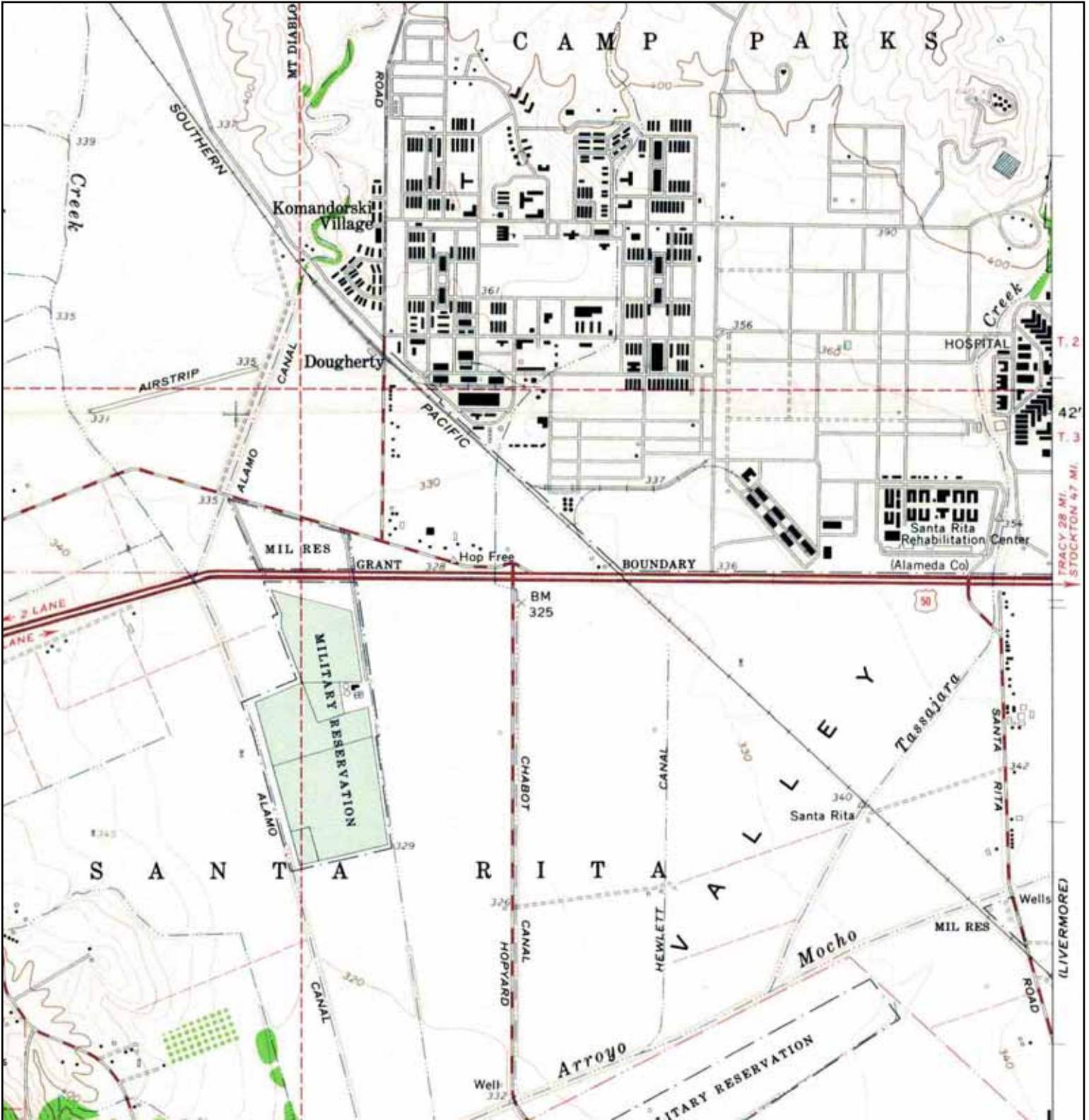

# Historical Topographic Map

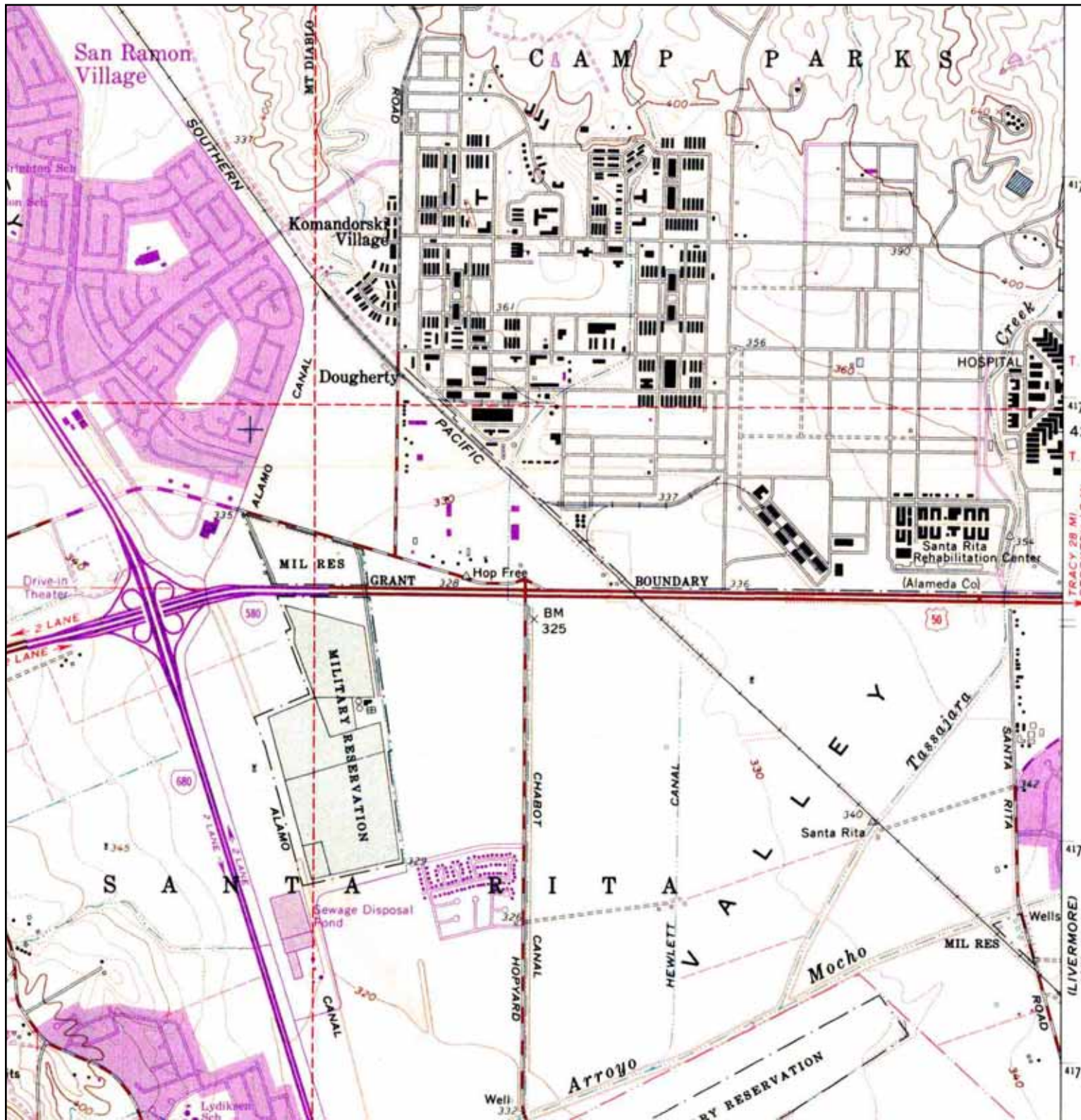

<p>N ↑</p>	<p>TARGET QUAD NAME: DUBLIN MAP YEAR: 1961</p>	<p>SITE NAME: NWC Hacienda Drive/ I-580 ADDRESS: NWC Hacienda Drive/ I-580 Dublin, CA 94568 LAT/LONG: 37.7031 / 121.8892</p>	<p>CLIENT: STRATA Environmental Serv Inc. CONTACT: Philip Campbell INQUIRY#: 1849138.4 RESEARCH DATE: 02/05/2007</p>
	<p>SERIES: 7.5 SCALE: 1:24000</p>		

# Historical Topographic Map



 <b>N</b>	TARGET QUAD	SITE NAME:	NWC Hacienda Drive/ I-580	CLIENT:	STRATA Environmental Serv Inc.
	NAME: DUBLIN	ADDRESS:	NWC Hacienda Drive/ I-580	CONTACT:	Philip Campbell
	MAP YEAR: 1968		Dublin, CA 94568	INQUIRY#:	1849138.4
	PHOTOREVISED FROM: 1961	LAT/LONG:	37.7031 / 121.8892	RESEARCH DATE:	02/05/2007
	SERIES: 7.5				
	SCALE: 1:24000				

# Historical Topographic Map

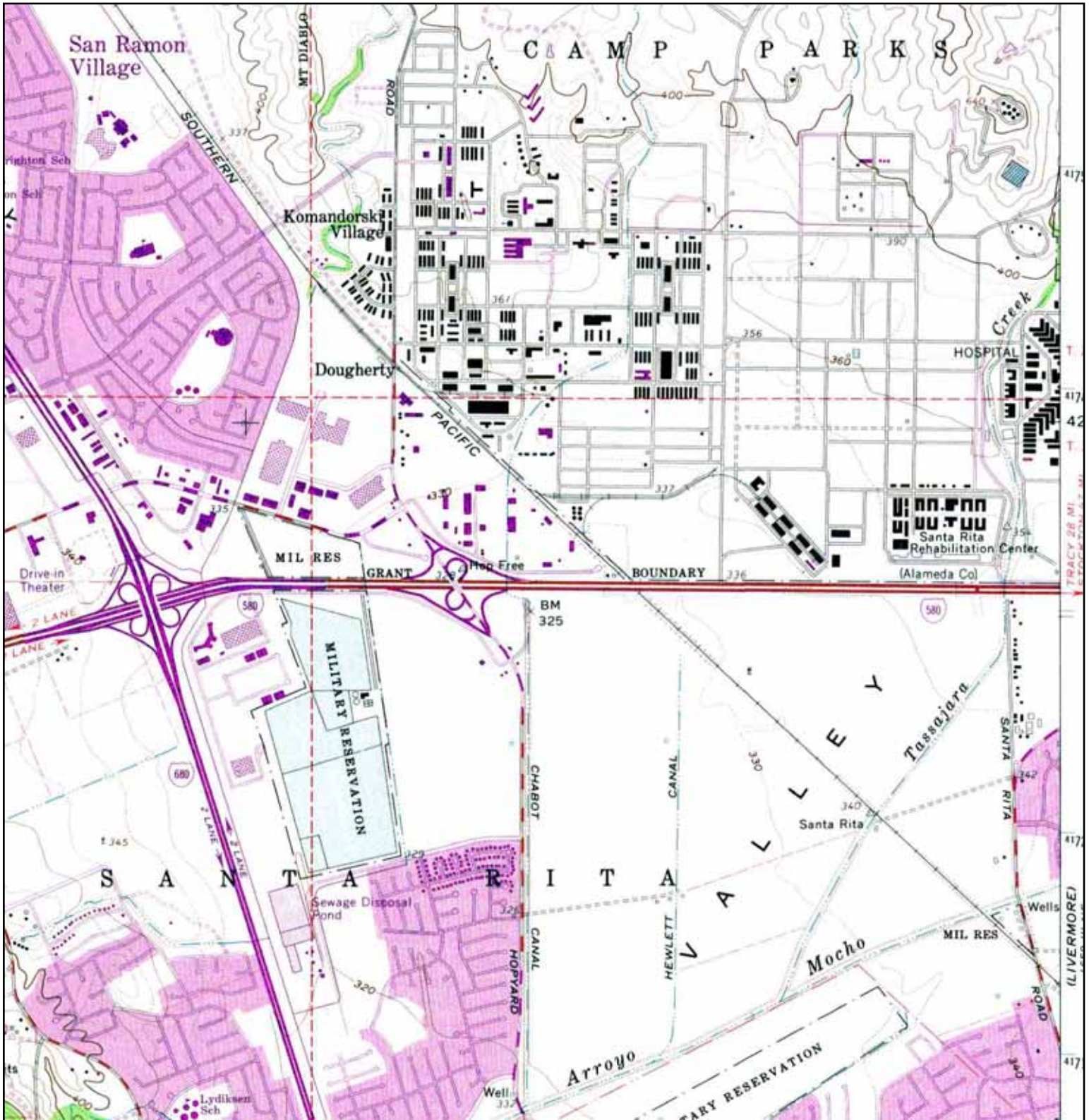

<p>N ↑</p>	TARGET QUAD	SITE NAME:	NWC Hacienda Drive/ I-580	CLIENT:	STRATA Environmental Serv Inc.
	NAME: DUBLIN	ADDRESS:	NWC Hacienda Drive/ I-580	CONTACT:	Philip Campbell
	MAP YEAR: 1973		Dublin, CA 94568	INQUIRY#:	1849138.4
	PHOTOREVISED FROM: 1961	LAT/LONG:	37.7031 / 121.8892	RESEARCH DATE:	02/05/2007
	SERIES: 7.5				
	SCALE: 1:24000				

# Historical Topographic Map

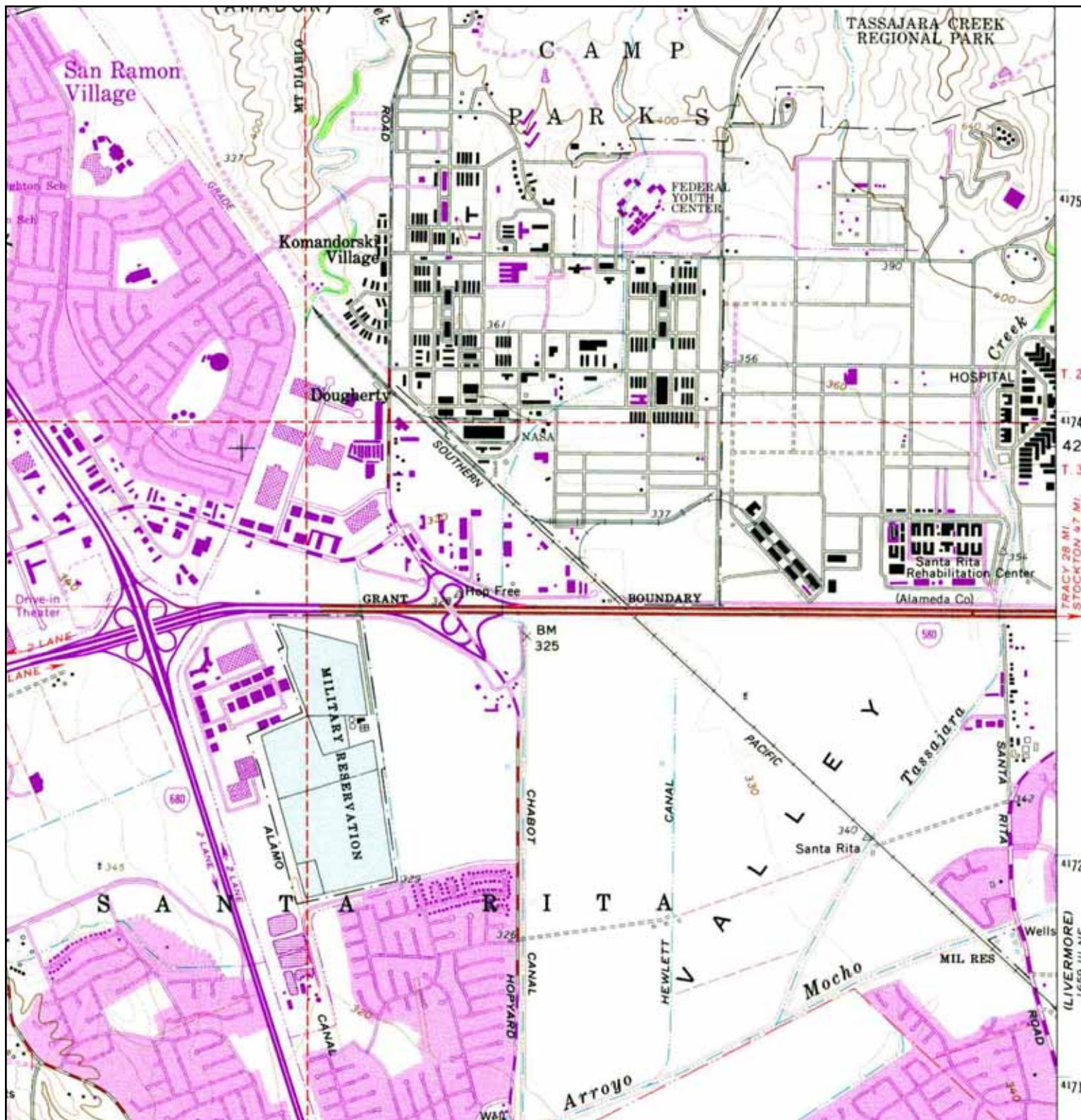

	TARGET QUAD	SITE NAME:	NWC Hacienda Drive/ I-580	CLIENT:	STRATA Environmental Serv Inc.
	NAME: DUBLIN	ADDRESS:	NWC Hacienda Drive/ I-580	CONTACT:	Philip Campbell
	MAP YEAR: 1980		Dublin, CA 94568	INQUIRY#:	1849138.4
	PHOTOREVISED FROM: 1961	LAT/LONG:	37.7031 / 121.8892	RESEARCH DATE:	02/05/2007
	SERIES: 7.5				
	SCALE: 1:24000				



"Linking Technology with Tradition"®

## Sanborn® Map Report

**Ship To:** Philip Campbell

STRATA Environmental

110 Perimeter Park

Knoxville, TN 37922

**Order Date:** 2/2/2007    **Completion Date:** 2/2/2007

**Inquiry #:** 1849138.3

**P.O. #:** NA

**Site Name:** NWC Hacienda Drive/ I-580

**Address:** NWC Hacienda Drive/ I-580

**City/State:** Dublin, CA 94568

**Cross Streets:**

**Customer Project:** NA

1012621ERN                      865-539-2077

This document reports that the largest and most complete collection of Sanborn fire insurance maps has been reviewed based on client supplied information, and fire insurance maps depicting the target property at the specified address were not identified.

**NO COVERAGE**

---

This Report contains certain information obtained from a variety of public and other sources reasonably available to Environmental Data Resources, Inc. It cannot be concluded from this Report that coverage information for the target and surrounding properties does not exist from other sources. NO WARRANTY EXPRESSED OR IMPLIED, IS MADE WHATSOEVER IN CONNECTION WITH THIS REPORT. ENVIRONMENTAL DATA RESOURCES, INC. SPECIFICALLY DISCLAIMS THE MAKING OF ANY SUCH WARRANTIES, INCLUDING WITHOUT LIMITATION, MERCHANTABILITY OR FITNESS FOR A PARTICULAR USE OR PURPOSE. ALL RISK IS ASSUMED BY THE USER. IN NO EVENT SHALL ENVIRONMENTAL DATA RESOURCES, INC. BE LIABLE TO ANYONE, WHETHER ARISING OUT OF ERRORS OR OMISSIONS, NEGLIGENCE, ACCIDENT OR ANY OTHER CAUSE, FOR ANY LOSS OF DAMAGE, INCLUDING, WITHOUT LIMITATION, SPECIAL, INCIDENTAL, CONSEQUENTIAL, OR EXEMPLARY DAMAGES. ANY LIABILITY ON THE PART OF ENVIRONMENTAL DATA RESOURCES, INC. IS STRICTLY LIMITED TO A REFUND OF THE AMOUNT PAID FOR THIS REPORT. Purchaser accepts this Report AS IS. Any analyses, estimates, ratings, environmental risk levels or risk codes provided in this Report are provided for illustrative purposes only, and are not intended to provide, nor should they be interpreted as providing any facts regarding, or prediction or forecast of, any environmental risk for any property. Only a Phase I Environmental Site Assessment performed by an environmental professional can provide information regarding the environmental risk for any property. Additionally, the information provided in this Report is not to be construed as legal advice.

Copyright 2007 by Environmental Data Resources, Inc. All rights reserved. Reproduction in any media or format, in whole or in part, of any report or map of Environmental Data Resources, Inc., or its affiliates, is prohibited without prior written permission. EDR and its logos (including Sanborn and Sanborn Map) are trademarks of Environmental Data Resources, Inc. or its affiliates. All other trademarks used herein are the property of their respective owners.

**APPENDIX 5**  
**REGULATORY AND SUPPORTING DOCUMENTATION**

Results of Soil and Groundwater Investigations and  
Screening Human Health Risk Assessment  
Erler & Kalinowski, Inc., June 1998

6/98

RESULTS OF SOIL AND GROUNDWATER  
INVESTIGATIONS AND  
SCREENING HUMAN HEALTH RISK ASSESSMENT  
FOR PROPERTIES LOCATED AT  
HACIENDA DRIVE AND DUBLIN BOULEVARD  
IN DUBLIN, CALIFORNIA

Parcel 15/16 and Option Parcel

ENVIRONMENTAL  
PROTECTION  
98 JUN 23 AM 9:53

**Erler &  
Kalinowski, Inc.**

---

Consulting Engineers and Scientists



## 9.0 CONCLUSIONS

Based on the information presented above, the following conclusions are made:

### **Results of Preliminary Environmental Assessment**

- Parcel 16 and the Option Area Parcel were formerly part of Camp Shoemaker, a military base. Areas of potential environmental concern on Parcel 16 included a former guard house boiler room with a possible underground fuel storage tank, and former underground fuel oil storage depot (see Figure 2). Areas of potential environmental concern on the Option Area Parcel included a former salvage yard and several unidentified former buildings. These areas were investigated further; the results of which are presented below.
- A number of areas of potential environmental concern were identified for Parcel 15, located immediately upgradient of Parcel 16. These included two former gasoline service stations, a former paint storeroom and paint shop, a former inflammable storage building, a former transportation and public works shop, and a former laundry and boiler room. Parcel 15 was investigated further by Alameda County GSA; the results of which are presented below.
- A geophysical survey was conducted in two areas on Parcel 16 where underground fuel storage tanks were suspected; 1) the former guard house boiler room, and 2) the former underground fuel oil depot area. The geophysical survey identified buried objects at both locations. Subsequent trenching coordinated by EKI revealed the presence of buried concrete debris at the guard house boiler room area. Trenching in the fuel depot area revealed the presence of buried debris including concrete slabs, wood debris, and approximately 100 linear feet of 6-inch diameter steel pipe. Tanks were not encountered at either trenching location. At the request of PeopleSoft, Inc., the buried debris in the fuel depot area was removed from the ground and stockpiled on-site.

### **Results of Subsurface Investigations**

EKI conducted soil and groundwater investigations on Parcel 16 and the Option Area Parcel, the results of which are summarized below.

#### ***Former Railroad Spur***

- EKI collected shallow soil samples along the former railroad spur. Based on the analytical results for the soil samples, elevated concentrations of chlorinated herbicides, selected heavy metals, and total extractable petroleum hydrocarbons were not detected (see Figure 3).

### *Former Fuel Depot Area*

- Significant releases of petroleum hydrocarbons to soil in the excavation area were not identified during the excavation and removal of debris from the former fuel depot area, based on visual observation of sidewalls and excavation floor. TEPH quantified by the analytical laboratory as "weathered diesel" were detected at a concentration of 120,000 micrograms per liter ("ug/l") in groundwater sample P-7, located on the inferred downgradient side of the former fuel depot area (see Figure 6). Based on the results of additional characterization of groundwater quality in areas upgradient and downgradient of the former fuel depot area, the weathered diesel in groundwater does not appear to have migrated more than 55 feet from the former fuel depot area. BTEX was not detected in any groundwater samples above the laboratory reporting limits.

### *VOCs in Groundwater*

Volatile organic compounds have been detected in groundwater along the northern boundary of Parcel 16, on the Option Area Parcel, and on Parcel 15. See below.

#### Parcel 16

- PCE and TCE were detected in groundwater samples collected from two borings located along the northern, and presumed upgradient, boundary of Parcel 16 at concentrations up to 100 ug/l and 4.2 ug/l, respectively. Concentrations of PCE and TCE were not detected in groundwater samples collected from borings placed in downgradient areas on Parcel 16 (see Figure 4, borings P-8 through P-10). The source for the PCE and TCE is presumed to be Parcel 15.

#### Option Area Parcel

- PCE and TCE were detected in one grab groundwater sample from the southeast corner of the Option Area Parcel at concentrations of 29 ug/l and 5 ug/l, respectively. PCE and TCE have historically been detected in groundwater samples from former off-site well P-3A at concentrations ranging from 3.4 ug/l to 15 ug/l and <1 ug/l to 1.6 ug/l, respectively. Well P-3A was formerly located approximately 500 feet south of Option Area Parcel, across Interstate 580 (see Figure 4). The source for the PCE and TCE in groundwater on the Option Area Parcel is not known. The source may be an historic release from an abandoned sanitary sewer line that may cross or is located near the Option Area Parcel (see Figure 4).

Parcel 15

- Alameda County GSA retained Versar, Inc. which performed a groundwater investigation on Parcel 15. According to the analytical results provided by Versar, PCE and TCE were detected in groundwater samples from Parcel 15 at concentrations up to 280 ug/l and 2.5 ug/l, respectively. Carbon tetrachloride was also detected in groundwater samples from Parcel 15 at concentrations up to 17 ug/l.

**Results of Screening Human Health Risk Assessment**

- A screening risk assessment was performed to evaluate potential human health risks due to exposure to VOCs volatilizing from groundwater at Parcel 16 and the Option Area Parcel through the vadose zone to indoor and outdoor air. Total estimated lifetime incremental cancer risks incurred through exposure to chemicals of concern in groundwater were estimated at  $6 \times 10^{-7}$  for indoor workers, and  $3 \times 10^{-7}$  for outdoor workers. These hypothetical risks are lower than both the U.S. EPA range of acceptable risks (i.e.,  $10^{-4}$  to  $10^{-6}$ ), and the Proposition 65 notification level of  $10^{-5}$ . Total non-carcinogenic hazard indices calculated herein are 0.01 for indoor workers, and 0.006 for outdoor workers. These values are significantly below the threshold value of 1.0. Based on these screening risk assessment calculations, it is concluded that current levels of the primary chemicals of concern detected in groundwater at or adjacent to Parcel 16 and the Option Area Parcel do not pose a significant human health risk.

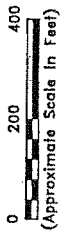

**LEGEND**  
--- Approximate Parcel Boundary  
▨ Former Buildings

- Notes:**
1. All locations are approximate.
  2. Historical features based on World War II era maps provided by Alameda County General Services Agency.

# Erler & Kalinowski, Inc.

Historical Features of  
Subject Properties and  
Parcel 15  
Hacienda Dr. & Dublin Blvd.  
Dublin, CA  
June 1998  
EKI 980003.00  
Figure 2

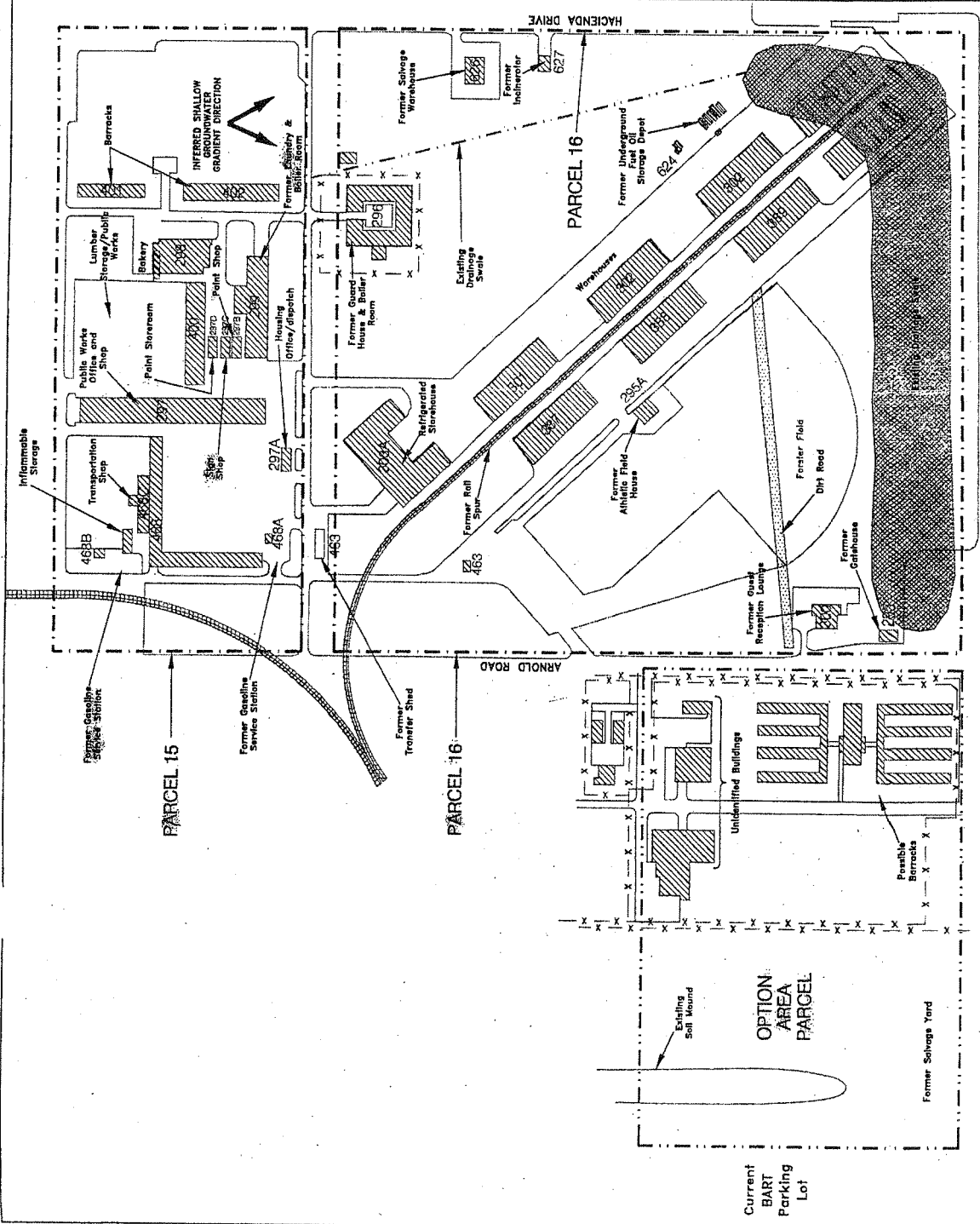

INTERSTATE 580

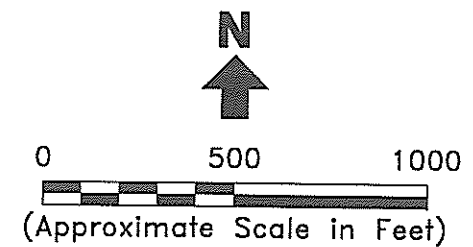

- LEGEND**
- Approximate Boundary of Parcel 16
  - - - - - Approximate Boundary of Option Area Parcel
  - ← ss → Approximate Sanitary Sewer Line Alignment
  - [ ] Approximate Location of Former Underground Fuel Oil Storage Depot
  - Approximate Location of Soil Boring and Grab Groundwater Sample by EKI (Collected February & April 1998)
  - △ Approximate Location of Soil Boring and Grab Groundwater Sample by Versar, Inc. (Collected April 1998) Data Provided by Alameda County General Services Agency
  - ⊙ Source for Data: "Summary of Environmental Activities, Hacienda, Pleasanton, California," Environ, 9 Dec. 1997
- VOCs Volatile Organic Compounds using EPA Method 8260
- PCE Tetrachloroethylene
- TCE Trichloroethylene
- CTET Carbon Tetrachloride
- Chloro Chloroform

- Notes:**
1. All locations are approximate.
  2. Basemap from: Pacific Aerial Surveys photograph dated 5 July 1994.

## Erler & Kalinowski, Inc.

Grab Groundwater Sample Analytical Results for VOCs for Parcel 15, Parcel 16 and Option Area Parcel  
Hacienda Dr. and Dublin Blvd.  
Dublin, California  
May 1998  
EKI 980003.00  
Figure 2

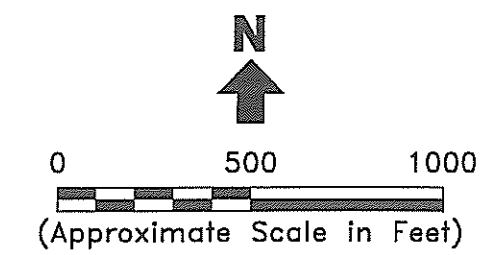

**LEGEND**

- Approximate Boundary of Parcel 16
- - - - - Approximate Boundary of Option Area Parcel
- ← ss → Approximate Sanitary Sewer Line Alignment
- [ ] Approximate Location of Former Underground Fuel Oil Storage Depot
- Approximate Location of Soil Boring and Grab Groundwater Sample (Collected February & April 1998)
- TPH-D Total Petroleum Hydrocarbons as Diesel using EPA Method 8015m with Silica Gel Clean up.
- BTEX Benzene, Toluene, Ethylbenzene and Total Xylenes, using EPA Method 8020
- \* Laboratory reported unidentified hydrocarbons (c9-c24) in the sample not reflective of diesel fuel.

**Notes:**

1. All locations are approximate.
2. Basemap from: Pacific Aerial Surveys photograph dated 5 July 1994.

**Erler & Kalinowski, Inc.**

Grab Groundwater Sample Analytical Results for TEPH & BTEX for Parcel 15, Parcel 16 and Option Area Parcel  
 Hacienda Dr. and Dublin Blvd.  
 Dublin, California  
 May 1998  
 EKI 980003.00  
 Figure 2A

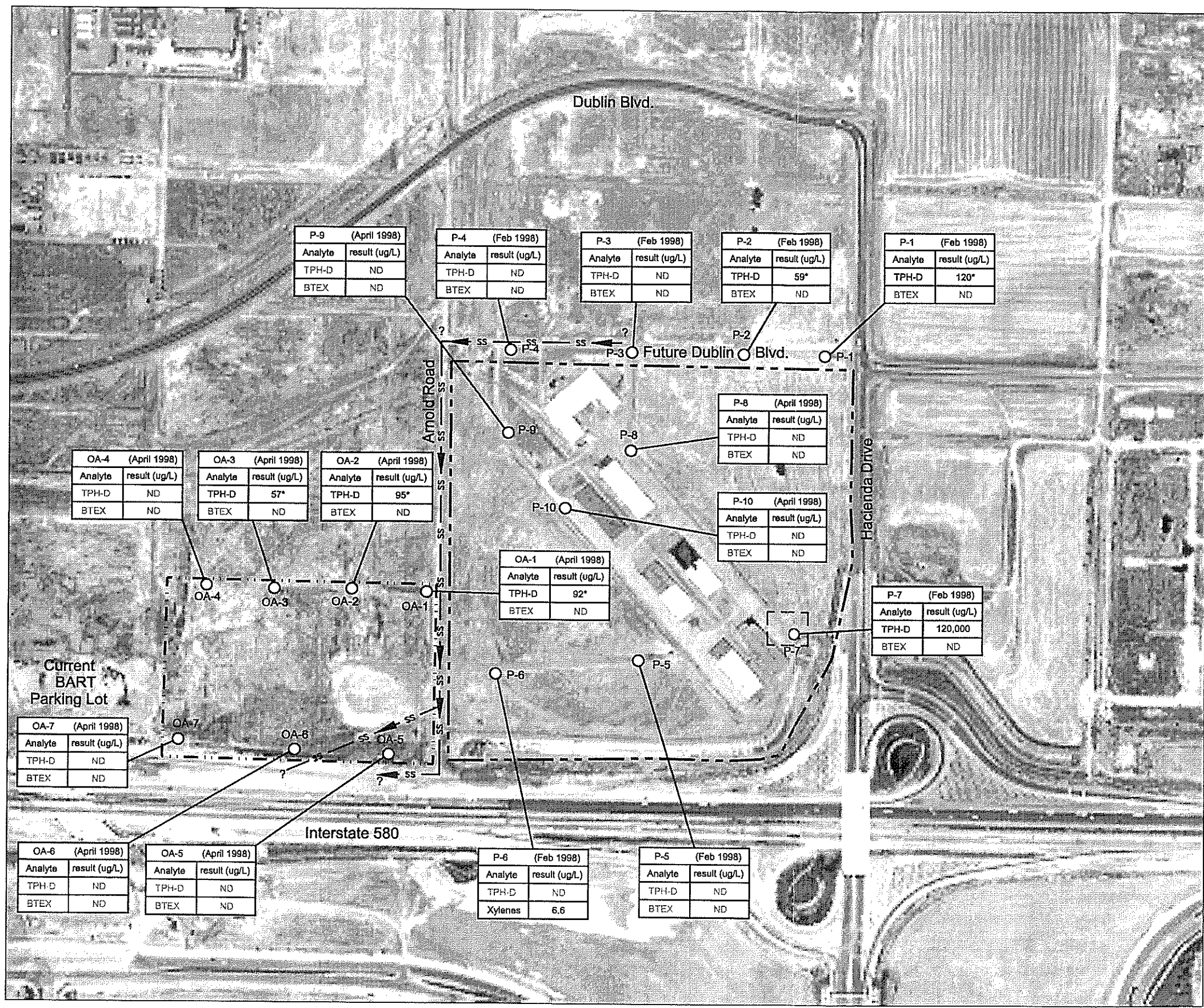

P-9 (April 1998)		
Analyte	result (ug/L)	
TPH-D	ND	
BTEX	ND	

P-4 (Feb 1998)		
Analyte	result (ug/L)	
TPH-D	ND	
BTEX	ND	

P-3 (Feb 1998)		
Analyte	result (ug/L)	
TPH-D	ND	
BTEX	ND	

P-2 (Feb 1998)		
Analyte	result (ug/L)	
TPH-D	59*	
BTEX	ND	

P-1 (Feb 1998)		
Analyte	result (ug/L)	
TPH-D	120*	
BTEX	ND	

OA-4 (April 1998)		
Analyte	result (ug/L)	
TPH-D	ND	
BTEX	ND	

OA-3 (April 1998)		
Analyte	result (ug/L)	
TPH-D	57*	
BTEX	ND	

OA-2 (April 1998)		
Analyte	result (ug/L)	
TPH-D	95*	
BTEX	ND	

OA-1 (April 1998)		
Analyte	result (ug/L)	
TPH-D	92*	
BTEX	ND	

OA-7 (April 1998)		
Analyte	result (ug/L)	
TPH-D	ND	
BTEX	ND	

OA-6 (April 1998)		
Analyte	result (ug/L)	
TPH-D	ND	
BTEX	ND	

OA-5 (April 1998)		
Analyte	result (ug/L)	
TPH-D	ND	
BTEX	ND	

P-6 (Feb 1998)		
Analyte	result (ug/L)	
TPH-D	ND	
Xylenes	6.6	

P-5 (Feb 1998)		
Analyte	result (ug/L)	
TPH-D	ND	
BTEX	ND	

P-7 (Feb 1998)		
Analyte	result (ug/L)	
TPH-D	120,000	
BTEX	ND	

P-10 (April 1998)		
Analyte	result (ug/L)	
TPH-D	ND	
BTEX	ND	

P-8 (April 1998)		
Analyte	result (ug/L)	
TPH-D	ND	
BTEX	ND	

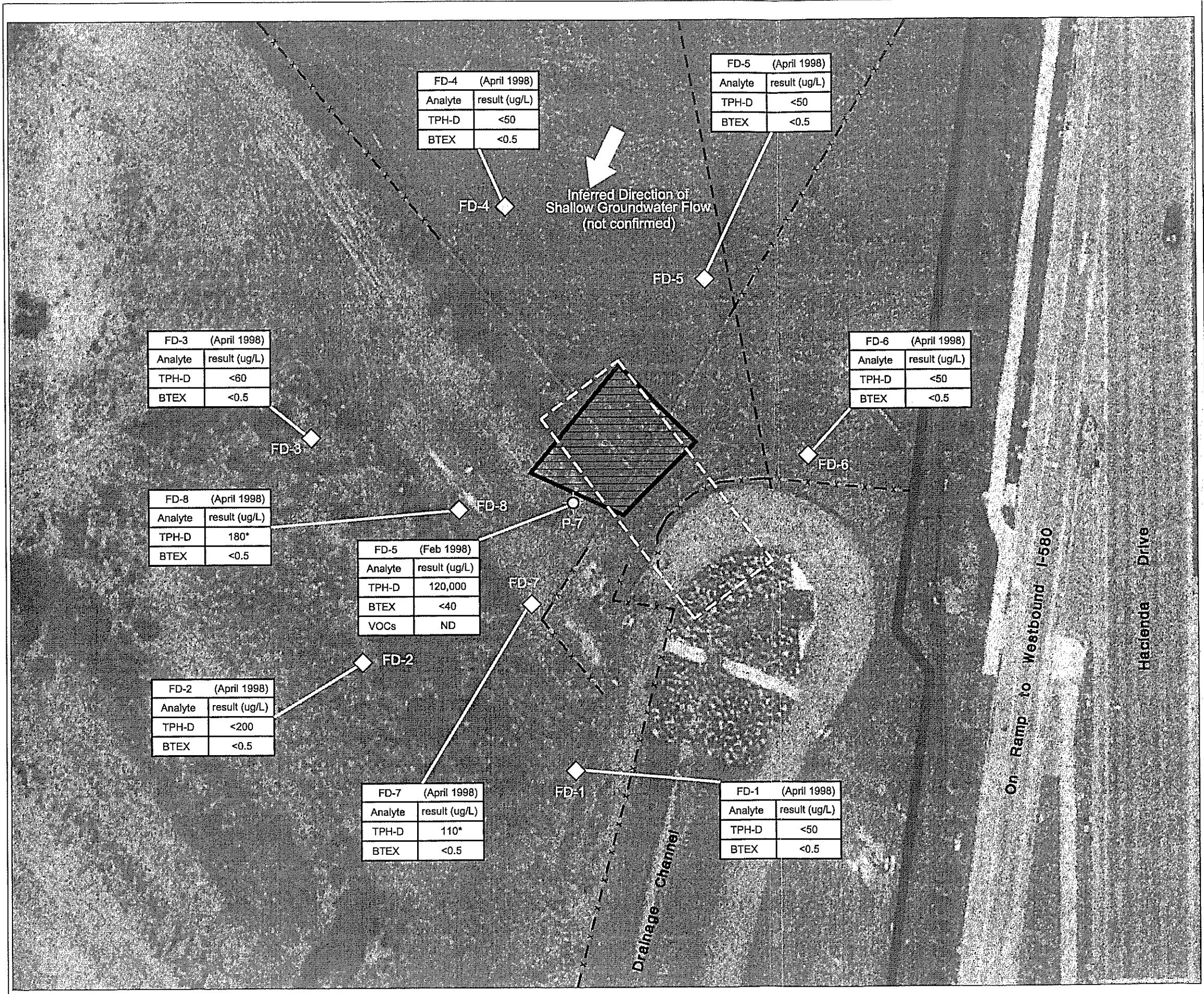

N  
↑

0      50      100  
  
 (Approximate Scale in Feet)

**LEGEND**

- Approximate Area of Buried Debris Removal (April 1998)
- Approximate Location of Former Underground Fuel Oil Storage Depot
- Fence
- Drainage Swale
- Approximate Location of Grab Groundwater Sample (Collected February 1998)
- Approximate Location of Grab Groundwater Sample (Collected April 1998)
- TPH-D Total Petroleum Hydrocarbons as Diesel using EPA Method 8015m with Silica Gel Clean up.
- BTEX Benzene, Toluene, Ethylbenzene and Total Xylenes, using EPA Method 8020
- VOCs Volatile Organic Compounds using EPA Method 8260
- \* Laboratory reported unidentified hydrocarbons (c9-c24) in the sample not reflective of diesel fuel.

**Notes:**

1. All locations are approximate.
2. Basemap from: Kier & Wright Civil Engineers & Surveyors, Inc. (1998)

## Erler & Kalinowski, Inc.

Analytical Results for  
 Grab Groundwater Samples for  
 Former Fuel Oil Depot Area  
 Hacienda Dr. and Dublin Blvd.  
 Dublin, California  
 May 1998  
 EKI 980003.00  
 Figure 3

Limited Soil Sampling and Analysis Program  
Levine Fricke, October 9, 2003



October 9, 2003

003-09071-00

Ms. Lydia Gartrell  
IKEA Property, Inc.  
1700 East Bayshore Road  
East Palo Alto, California 94303

**Subject:** Limited Soil Sampling and Analysis Program, Commerce One Parcel, Hacienda Drive and Interstate 580, Dublin, California

Dear Ms. Gartrell:

LFR Levine-Fricke (LFR) is pleased to submit this letter report to IKEA Property, Inc. ("IKEA") presenting the results of the limited soil sampling program for the property located on the northwestern quadrant of the intersection of Hacienda Drive and Interstate 580 in Dublin, California ("the Site"; Figure 1). The Site is referred to as the "Commerce One Parcel." This work was performed in accordance with our proposal dated August 28, 2003.

## **BACKGROUND**

IKEA is considering purchasing the 27-acre Site for developing a new store. The Site was formerly part of Camp Parks and contained a railroad spur serving several warehouse buildings. Approximately 17 acres of the Site will be developed with an approximately 350,000-square-foot building, a five-level parking structure, at-grade parking, utilities, and landscaping. The remaining 10 acres will be developed in the future with three smaller buildings, at-grade parking, landscaping, and utilities. Additional details of the project are unknown to LFR at this time.

At your request, LFR previously performed a review of environmental documents prepared by other consultants for the Site. The results of our review were presented in our letter report titled "Due Diligence Environmental Review, Commerce One Parcel, Hacienda Drive and Interstate 580, Dublin, California," dated July 31, 2002. LFR submitted a letter to IKEA on May 20, 2003 to clarify issues noted in our previous letter report.

As noted in our previous reports, one documented release (at the former fuel oil storage depot) was reported at the Site. Following issuance of our most recent letter report, LFR was provided with a case closure letter dated July 10, 1998 issued by the Alameda County Health Care Services Agency (ACHCSA), the local oversight agency. The letter from the ACHCSA stated that the volatile organic compounds detected in groundwater beneath and adjacent to the Site "... do not pose a significant health risk at reported levels for current or proposed uses of the subject sites." The letter further indicated that no additional action would be required for "... the historic release associated with the former fuel depot..." on the Site.

Three soil borings were advanced on the Site along the railroad spur by previous consultants. Native soil samples collected immediately below the ballast were analyzed for chlorinated herbicides, total extractable petroleum hydrocarbons, and California Code of Regulations Title 22 metals. The concentrations of the detected compounds/elements do not appear to present a significant environmental concern to the Site. The soil samples were not analyzed for other elements/compounds that may be present based on LFR's experience.

No conclusive evidence of past undocumented releases (i.e. stained and discolored soil), existing or former ASTs, existing USTs, and/or former chemical storage areas was noted by LFR's representatives during the site visit and review of available documents.

Typically, LFR would recommend an extensive Phase II investigation at properties formerly used for military purposes to establish soil and groundwater quality at areas of concern; however, based on the available information, due to the difficulty in precisely locating past on-site features, and as discussed with IKEA, LFR understands that IKEA prefers to address these issues if they present themselves during construction.

### **LIMITED SOIL SAMPLING AND ANALYSIS PROGRAM**

In accordance with IKEA's request, LFR performed a limited soil sampling and analysis program along the former railroad spur. The objective of the soil sampling and analysis program along the former railroad spur was to complete part of IKEA's due diligence prior to purchase of the Site. LFR's scope of work and the results of the soil sampling and analysis program are presented below.

#### ***Field Work***

LFR advanced a total of four borings, designated IKHA001 through IKHA004 on Figure 2, along the former railroad spur. One soil sample was collected from each boring (immediately below the ballast/native soil interface).

The borings were advanced using hand sampling equipment. Samples were collected in brass steel tubes. Upon recovery from the sample probe, each tube was sealed on both ends with Teflon™ sheeting and plastic caps, and properly labeled. The samples were then sealed in plastic bags and placed in an ice-chilled cooler for transportation under chain-of-custody procedures to the analytical laboratory.

#### ***Laboratory Analysis***

Soil samples collected from the Site were submitted for chemical analyses to Curtis and Tompkins, Ltd. (C&T) of Berkeley, California, an analytical laboratory certified by the State of California to perform the requested analyses. The samples were analyzed for polychlorinated biphenyls (PCBs) using United States Environmental Protection Agency (EPA) Method 8082, phenols using EPA Method 8040, creosote using EPA Method 8270C, and organochlorine pesticides (OCPs) using EPA Method 8081.

### *Analytical Results and Discussion*

PCBs, phenols and creosote were not detected in the four soil samples at concentrations equal to or greater than their laboratory reporting limits. No OCPs were detected in the soil samples at concentrations equal to or greater than their laboratory reporting limits with the exception of dichlorodiphenyltrichloroethane (DDT). DDT was detected at concentrations of 60 micrograms per kilogram ( $\mu\text{g}/\text{kg}$ ) and  $3.7 \mu\text{g}/\text{kg}$  in samples IKHA002 and IKHA003, respectively.

The concentrations of DDT detected in the two soil samples collected from the Site by LFR were well below the U.S. Environmental Protection Agency (EPA 2002) Region IX Preliminary Remediation Goal (PRG) of  $1,700 \mu\text{g}/\text{kg}$  for residential soils.

Laboratory reports and chain-of-custody documents are presented in Appendix A.

### CONCLUSIONS

Based on the available data, no further investigation is warranted along the former railroad spur at this time, in LFR's opinion.

### LIMITATIONS

This work was conducted in a manner consistent with that level of care and skill ordinarily exercised by members of the profession currently practicing in the same locality under similar conditions. The observations and conclusions presented in this letter are professional opinions based on the scope of activities, work schedule, and information obtained through the work described herein. Opinions presented herein apply to site conditions existing at the time of our study and cannot necessarily be taken to apply to site conditions or changes that we are not aware of or have not had the opportunity to evaluate. It must be recognized that conclusions drawn from these data are limited to the amount, type, distribution, and integrity of the information collected at the time of the assessment and the methods used to collect and evaluate the data; a full and complete determination of environmental risks cannot be made. Although LFR has taken steps to obtain true copies of available information, we make no representation or warranty with respect to the accuracy or completeness of this information.

LFR appreciates this opportunity to provide consulting services to IKEA. If you have any questions concerning this letter, please contact either of the undersigned at (916) 786-0320.

Sincerely,



Lita D. Freeman, R.G., R.E.A. II  
Senior Associate Geologist

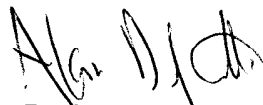

Alan D. Gibbs, R.G., C.HG., R.E.A. II  
Principal Hydrogeologist

003-09071-00-000 F1.A1 100903jscLF

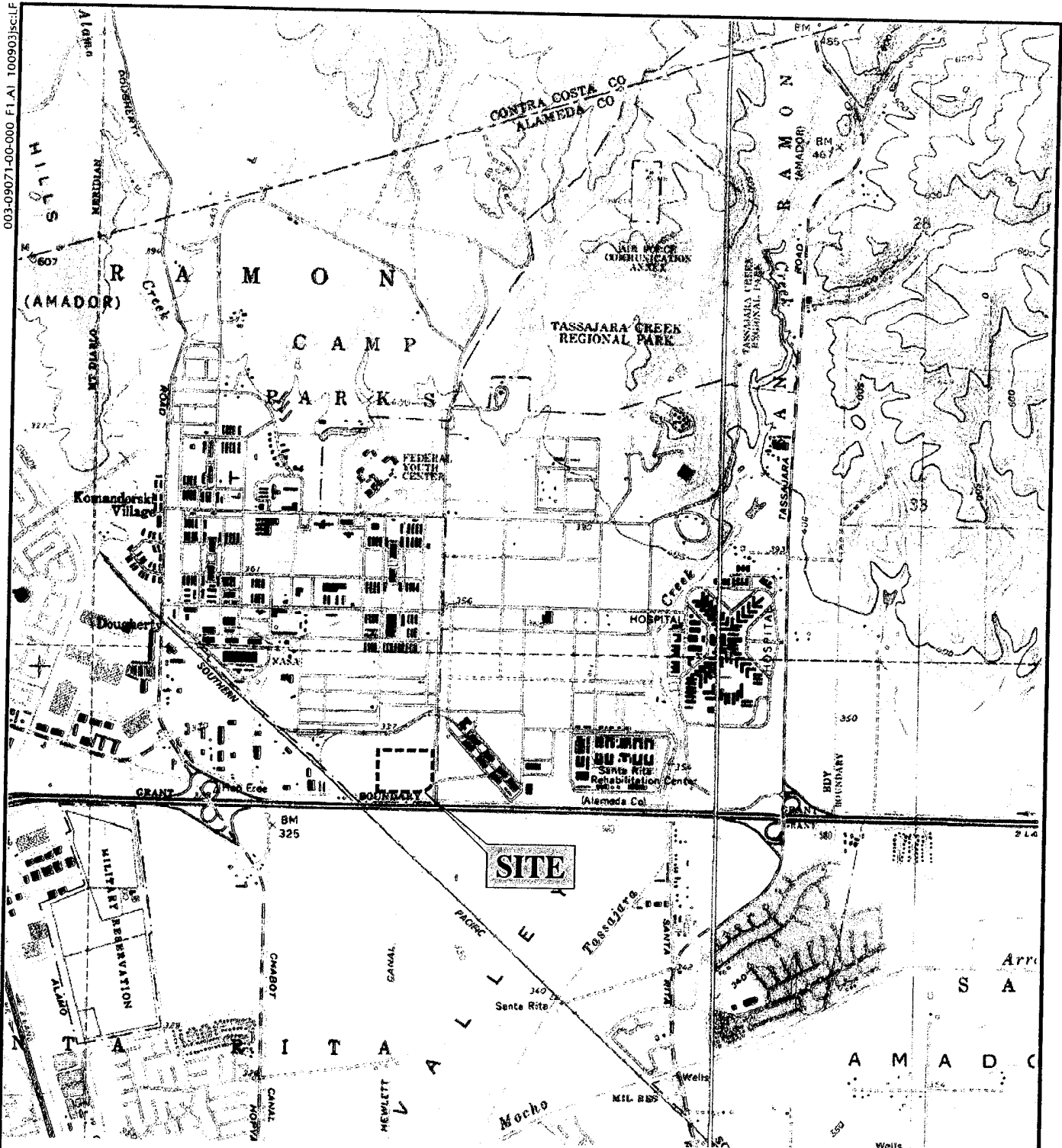

MAP SOURCE:  
 U.S.G.S. DUBLIN, CA  
 15' Quadrangle  
 1:24,000 (1 INCH = 2,000 FEET)

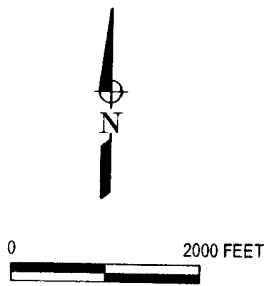

**Site Vicinity**

Commerce One Parcel, Hacienda Drive and I580, Dublin, California



**Figure 1**

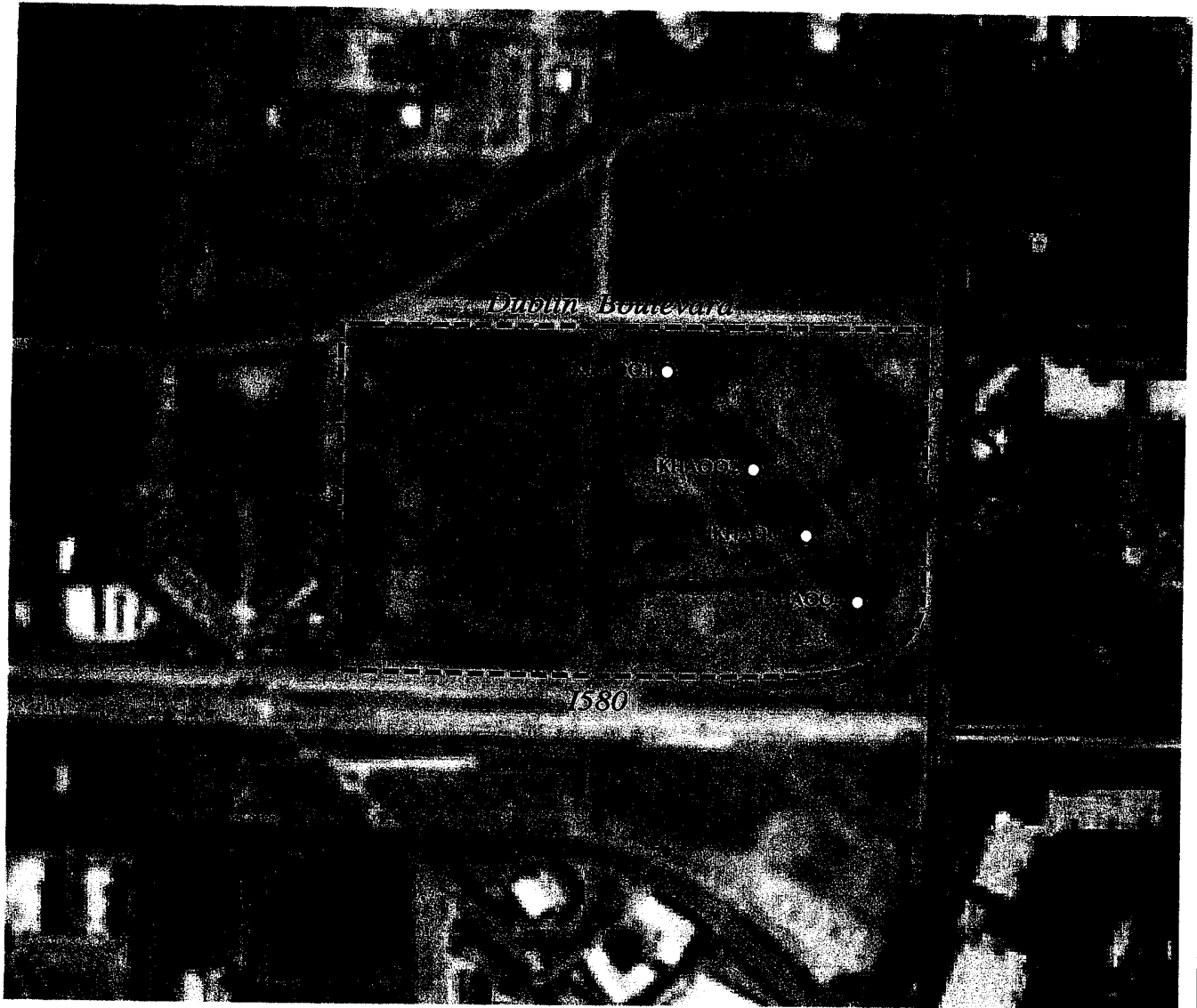

**EXPLANATION**

- IKHA001 ○ Soil sampling location
- Site boundary



DRAWING NOT TO SCALE

SOURCE: Mapquest Maps (Globexplorer, AirphotoUSA)

**Site Plan with Soil Sampling Locations**

Commerce One Parcel, Hacienda Drive and I580, Dublin, California



Curtis & Tompkins, Ltd., Analytical Laboratories, Since 1878

2323 Fifth Street, Berkeley, CA 94710. Phone (510) 486-0900

A N A L Y T I C A L   R E P O R T

Prepared for:

LFR Levine Fricke  
1900 Powell Street  
12th Floor  
Emeryville, CA 94608

Date: 25-SEP-03  
Lab Job Number: 167604  
Project ID: 003-09071-00  
Location: Commerce One Parcel

This data package has been reviewed for technical correctness and completeness. Release of this data has been authorized by the Laboratory Manager or the Manager's designee, as verified by the following signatures. The results contained in this report meet all requirements of NELAC and pertain only to those samples which were submitted for analysis.

Reviewed by:

  
Project Manager

Reviewed by:

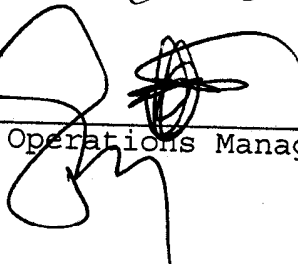
  
Operations Manager

This package may be reproduced only in its entirety.

NELAP # 01107CA

Page 1 of 23

Laboratory Numbers: **167604**  
Client: **LFR Levine Fricke**  
Project #: **003-09071-00**  
Location: **Commerce One Parcel**  
COC#: **200731**

Sampled Date: **09/16/03**  
Received Date: **09/17/03**

### **CASE NARRATIVE**

This hardcopy data package contains sample and QC results for four soil samples, which were received from the site referenced above on September 17, 2003. The samples were received cold and intact. All data were E-mailed to Lita Freeman on September 24, 2003.

**Creosote and Phenols by (EPA 8270C):**  
No analytical problems were encountered.

**Organochlorine Pesticides by (EPA 8081A):**  
The matrix spike recoveries for Dieldrin, Endrin and 4,4'-DDT and surrogate recoveries, of sample IKHA004 (CT# 167604-004), were diluted out because the sample was analyzed at a dilution. High gamma-BHC, Heptachlor and Aldrin relative percent difference's (RPD's) were observed for the matrix spike recoveries. The associated laboratory control sample (LCS) passed all quality control criteria therefore the quality of the data should not be affected. No other analytical problems were encountered.

**PCBs (EPA 8082):**  
No analytical problems were encountered.

# CHAIN OF CUSTODY / ANALYSES REQUEST FORM

SAMPLE COLLECTOR:



1900 Powell Street, 12th Floor  
 Emeryville, California 94608-1827  
 (510) 652-4500 Fax: (510) 652-2246

PROJECT NO.: 03 89071-00  
 SECTION NO.:  
 PROJECT NAME: Commerce Center, Dublin CA  
 DATE: 9-16-03  
 SAMPLER'S INITIALS: LDF  
 SAMPLER (Signature): [Signature] Fleeman

SERIAL NO.: No 200731

SAMPLE ID.	Date	Time	Lab Sample No.	TYPE		ANALYSES								TAT	REMARKS		
				No. of Containers	Soil	TPHd (EPA 8015M)	TPHg (EPA 8015M)	BTEX (EPA 8021/802)	VOCs (EPA 8260/824)	Metals (EPA 8010/7000)	PEB5 (8182)	DEP3 (8081)	CEASO2			VAWA/BODD	
1 IKHA001	9-16-03	5:50	1	X						X	X	X	X				
2 IKHA002	9-16-03	5:30	1	X						X	X	X	X				
3 IKHA003	9-16-03	5:45	1	X						X	X	X	X				
4 IKHA004	9-16-03	6:00P	1	Y						X	X	X	X				

- \* VOCs:    \*\* Metals:
- |                                    |                                |
|------------------------------------|--------------------------------|
| <input type="checkbox"/> 8260 List | <input type="checkbox"/> CAM17 |
| <input type="checkbox"/> 8240 List | <input type="checkbox"/> RCRA  |
| <input type="checkbox"/> 8010 List | <input type="checkbox"/> LUFT  |
| <input type="checkbox"/> 624 List  |                                |

SAMPLE RECEIPT:

<input checked="" type="checkbox"/> Intact	<input checked="" type="checkbox"/> Cold
<input checked="" type="checkbox"/> On Ice	<input type="checkbox"/> Ambient

Preservative Correct?  
 Yes  No  N/A

Cooler Temp: \_\_\_\_\_  
 Cooler No: \_\_\_\_\_

METHOD OF SHIPMENT:  
 LAB REPORT NO.: \_\_\_\_\_  
 FAX COC CONFIRMATION TO: \_\_\_\_\_

RELINQUISHED BY:

[Signature] Lita D Fleeman  
 (SIGNATURE)  
 Lita D Fleeman (DATE)  
 9-17-03  
 E:55 (TIME)

(COMPANY)

RECEIVED BY:

[Signature] Tracy B...  
 (SIGNATURE)  
 Tracy B... (DATE)  
 9-17-03  
 E:55 (TIME)

(COMPANY)

1 RELINQUISHED BY: (SIGNATURE) _____ (DATE) _____ (PRINTED NAME) _____ (TIME) _____ (COMPANY) _____	2 RELINQUISHED BY: (SIGNATURE) _____ (DATE) _____ (PRINTED NAME) _____ (TIME) _____ (COMPANY) _____	3 RELINQUISHED BY: (SIGNATURE) _____ (DATE) _____ (PRINTED NAME) _____ (TIME) _____ (COMPANY) _____
--	--	--

ANALYTICAL LABORATORY:

received  
 cold & intact

FAX RESULTS TO: \_\_\_\_\_  
 SEND HARD COPY TO: \_\_\_\_\_  
 SEND EDD TO: EMV.LABEDDS.COM

Wednesday, January 24, 2007 10:07:06 AM



SOP Volume: Client Services  
Section: 1.1.2  
Page: 1 of 1  
Effective Date: 10-May-99  
Revision: 1 Number 3 of 3  
Filename: F:\QC\FORMS\QC\Cooler.wpd



Curtis & Tompkins, Ltd.

## COOLER RECEIPT CHECKLIST

Login#: 167604 Date Received: 9-17-03 Number of Coolers: 1  
Client: LFR Project: 003-09071-00

### A. Preliminary Examination Phase

Date Opened: 9-17-03 By (print): Troy Windsor (sign) [Signature]

1. Did cooler come with a shipping slip (airbill, etc.)?..... YES  NO
2. Were custody seals on outside of cooler?..... YES  NO
3. How many and where? \_\_\_\_\_ Seal date: \_\_\_\_\_ Seal name: \_\_\_\_\_
3. Were custody seals unbroken and intact at the date and time of arrival?..... YES NO
4. Were custody papers dry and intact when received?.....  YES NO
5. Were custody papers filled out properly (ink, signed, etc.)?.....  YES NO
6. Did you sign the custody papers in the appropriate place?.....  YES NO
7. Was project identifiable from custody papers?.....  YES NO
8. If required, was sufficient ice used? Samples should be 2-6 degrees C. ....  YES NO

Type of ice: wet Temperature: 5.2

### B. Login Phase

Date Logged In: 9-17-03 By (print): Troy Windsor (sign) [Signature]

1. Describe type of packing in cooler: In ziploc bags
2. Did all bottles arrive unbroken?.....  YES NO
3. Were labels in good condition and complete (ID, date, time, signature, etc.)?.....  YES NO
4. Did bottle labels agree with custody papers?.....  YES NO
5. Were appropriate containers used for the tests indicated?.....  YES NO
6. Were correct preservatives added to samples?..... YES NO N/A
7. Was sufficient amount of sample sent for tests indicated?.....  YES NO
8. Were bubbles absent in VOA samples? If NO, list sample Ids below..... YES NO N/A
9. Was the client contacted concerning this sample delivery?..... YES NO

If YES, give details below.

Who was called? \_\_\_\_\_ By whom? \_\_\_\_\_ Date: \_\_\_\_\_

Additional Comments:

---

---

---

---

---

---

LABORATORY NUMBER: 167604  
CLIENT: LFR Levine Fricke  
MATRIX: Soil

DATE SAMPLED: 09/06/03  
DATE RECEIVED: 09/17/03  
DATE ANALYZED: 09/18,19/03  
BATCH#: 84592

---

ANALYSIS: Creosote  
ANALYSIS METHOD: EPA 8270C

---

<u>LAB ID</u>	<u>SAMPLE ID</u>	<u>RESULT</u>	<u>UNITS</u>	<u>REPORTING LIMIT</u>
167604-001	IKHA001	ND	ug/Kg	17,000
167604-002	IKHA002	ND	ug/Kg	67,000
167604-003	IKHA003	ND	ug/Kg	3,400
167604-004	IKHA004	ND	ug/Kg	82,000

**Phenols by GC/MS**

Lab #:	167604	Location:	Commerce One Parcel
Client:	LFR Levine Fricke	Prep:	EPA 3550
Project#:	003-09071-00	Analysis:	EPA 8270C
Field ID:	IKHA001	Batch#:	84592
Lab ID:	167604-001	Sampled:	09/16/03
Matrix:	Soil	Received:	09/17/03
Units:	ug/Kg	Prepared:	09/17/03
Basis:	as received	Analyzed:	09/18/03
Diln Fac:	5.000		

Analyte	Result	RL
Phenol	ND	1,700
2-Chlorophenol	ND	1,700
2-Methylphenol	ND	1,700
4-Methylphenol	ND	1,700
2-Nitrophenol	ND	3,300
2,4-Dimethylphenol	ND	1,700
2,4-Dichlorophenol	ND	1,700
1-Chloro-3-methylphenol	ND	1,700
2,4,6-Trichlorophenol	ND	1,700
2,4,5-Trichlorophenol	ND	1,700
2,4-Dinitrophenol	ND	8,300
4-Nitrophenol	ND	3,300
4,6-Dinitro-2-methylphenol	ND	8,300
Pentachlorophenol	ND	3,300

Surrogate	%REC	Limits
2-Fluorophenol	64	28-120
Phenol-d5	54	26-120
2,4,6-Tribromophenol	40	30-120

ND = Not Detected  
 RL = Reporting Limit  
 Page 1 of 1

**Phenols by GC/MS**

Lab #:	167604	Location:	Commerce One Parcel
Client:	LFR Levine Fricke	Prep:	EPA 3550
Project#:	003-09071-00	Analysis:	EPA 8270C
Field ID:	IKHA002	Batch#:	84592
Lab ID:	167604-002	Sampled:	09/16/03
Matrix:	Soil	Received:	09/17/03
Units:	ug/Kg	Prepared:	09/17/03
Basis:	as received	Analyzed:	09/19/03
Diln Fac:	20.00		

Analyte	Result	RL
Phenol	ND	6,700
2-Chlorophenol	ND	6,700
2-Methylphenol	ND	6,700
4-Methylphenol	ND	6,700
2-Nitrophenol	ND	6,700
2,4-Dimethylphenol	ND	13,000
2,4-Dichlorophenol	ND	6,700
4-Chloro-3-methylphenol	ND	6,700
2,4,6-Trichlorophenol	ND	6,700
2,4,5-Trichlorophenol	ND	6,700
2,4-Dinitrophenol	ND	6,700
4-Nitrophenol	ND	34,000
4,6-Dinitro-2-methylphenol	ND	13,000
Pentachlorophenol	ND	34,000
		13,000

Surrogate	%REC	Limits
2-Fluorophenol	DO	28-120
Phenol-d5	DO	26-120
2,4,6-Tribromophenol	DO	30-120

DO= Diluted Out  
 ND= Not Detected  
 RL= Reporting Limit  
 Page 1 of 1



## Phenols by GC/MS

Lab #:	167604	Location:	Commerce One Parcel
Client:	LFR Levine Fricke	Prep:	EPA 3550
Project#:	003-09071-00	Analysis:	EPA 8270C
Field ID:	IKHA003	Batch#:	84592
Lab ID:	167604-003	Sampled:	09/16/03
Matrix:	Soil	Received:	09/17/03
Units:	ug/Kg	Prepared:	09/17/03
Basis:	as received	Analyzed:	09/19/03
Diln Fac:	1.000		

Analyte	Result	RL
Phenol	ND	340
2-Chlorophenol	ND	340
2-Methylphenol	ND	340
3-Methylphenol	ND	340
3-Nitrophenol	ND	670
2,4-Dimethylphenol	ND	340
2,4-Dichlorophenol	ND	340
1-Chloro-3-methylphenol	ND	340
2,4,6-Trichlorophenol	ND	340
2,4,5-Trichlorophenol	ND	340
1,4-Dinitrophenol	ND	1,700
3-Nitrophenol	ND	670
4,6-Dinitro-2-methylphenol	ND	1,700
Pentachlorophenol	ND	670

Surrogate	%REC	Limits
2-Fluorophenol	72	28-120
Phenol-d5	69	26-120
2,4,6-Tribromophenol	59	30-120

ND = Not Detected  
RL = Reporting Limit  
Page 1 of 1

**Phenols by GC/MS**

Lab #:	167604	Location:	Commerce One Parcel
Client:	LFR Levine Fricke	Prep:	EPA 3550
Project#:	003-09071-00	Analysis:	EPA 8270C
Field ID:	IKHA004	Batch#:	84592
Lab ID:	167604-004	Sampled:	09/16/03
Matrix:	Soil	Received:	09/17/03
Units:	ug/Kg	Prepared:	09/17/03
Basis:	as received	Analyzed:	09/19/03
Diln Fac:	25.00		

Analyte	Result	RL
Phenol	ND	8,200
2-Chlorophenol	ND	8,200
2-Methylphenol	ND	8,200
4-Methylphenol	ND	8,200
2-Nitrophenol	ND	16,000
2,4-Dimethylphenol	ND	8,200
2,4-Dichlorophenol	ND	8,200
4-Chloro-3-methylphenol	ND	8,200
2,4,6-Trichlorophenol	ND	8,200
2,4,5-Trichlorophenol	ND	8,200
2,4-Dinitrophenol	ND	41,000
4-Nitrophenol	ND	16,000
4,6-Dinitro-2-methylphenol	ND	41,000
Pentachlorophenol	ND	16,000

Surrogate	SRRC	Limits
2-Fluorophenol	DO	28-120
Phenol-d5	DO	26-120
2,4,6-Tribromophenol	DO	30-120

DO= Diluted Out  
 ND= Not Detected  
 RL= Reporting Limit  
 Page 1 of 1

**Phenols by GC/MS**

Lab #:	167604	Location:	Commerce One Parcel
Client:	LFR Levine Fricke	Prep:	EPA 3550
Project#:	003-09071-00	Analysis:	EPA 8270C
Type:	BLANK	Diln Fac:	1.000
Lab ID:	QC226021	Batch#:	84592
Matrix:	Soil	Prepared:	09/17/03
Units:	ug/Kg	Analyzed:	09/18/03
Basis:	as received		

Analyte	Result	RL
Phenol	ND	330
2-Chlorophenol	ND	330
2-Methylphenol	ND	330
4-Methylphenol	ND	330
2-Nitrophenol	ND	670
2,4-Dimethylphenol	ND	330
2,4-Dichlorophenol	ND	330
4-Chloro-3-methylphenol	ND	330
2,4,6-Trichlorophenol	ND	330
2,4,5-Trichlorophenol	ND	330
2,4-Dinitrophenol	ND	1,700
4-Nitrophenol	ND	670
4,6-Dinitro-2-methylphenol	ND	1,700
Pentachlorophenol	ND	670

Surrogate	%REC	Limits
2-Fluorophenol	84	28-120
Phenol-d5	76	26-120
2,4,6-Tribromophenol	65	30-120

ND= Not Detected  
 RL= Reporting Limit  
 Page 1 of 1

**Phenols by GC/MS**

Lab #:	167604	Location:	Commerce One Parcel
Client:	LFR Levine Fricke	Prep:	EPA 3550
Project#:	003-09071-00	Analysis:	EPA 8270C
Type:	LCS	Diln Fac:	1.000
Lab ID:	QC226022	Batch#:	84592
Matrix:	Soil	Prepared:	09/17/03
Units:	ug/Kg	Analyzed:	09/18/03
Basis:	as received		

Analyte	Spiked	Result	%REC	Limits
Phenol	3,329	2,520	76	34-121
1-Chlorophenol	3,329	2,497	75	37-120
1-Chloro-3-methylphenol	3,329	2,472	74	38-124
4-Nitrophenol	3,329	2,137	64	19-140
Pentachlorophenol	3,329	2,123	64	19-122

Surrogate	%REC	Limits
2-Fluorophenol	79	28-120
Phenol-d5	75	26-120
2,4,6-Tribromophenol	75	30-120





## Organochlorine Pesticides

Lab #:	167604	Location:	Commerce One Parcel
Client:	LFR Levine Fricke	Prep:	EPA 3550
Project#:	003-09071-00	Analysis:	EPA 8081A
Field ID:	IKHA001	Batch#:	84690
Lab ID:	167604-001	Sampled:	09/16/03
Matrix:	Soil	Received:	09/17/03
Units:	ug/Kg	Prepared:	09/20/03
Basis:	as received	Analyzed:	09/23/03
Diln Fac:	5.000		

Cleanup Method: EPA 3620

Analyte	Result	RL
alpha-BHC	ND	8.6
beta-BHC	ND	8.6
gamma-BHC	ND	8.6
delta-BHC	ND	8.6
Heptachlor	ND	8.6
Dieldrin	ND	8.6
Heptachlor epoxide	ND	8.6
Endosulfan I	ND	8.6
Dieldrin	ND	17
1,4'-DDE	ND	17
Endrin	ND	17
Endosulfan II	ND	17
Endosulfan sulfate	ND	17
1,1'-DDD	ND	17
Endrin aldehyde	ND	17
1,4'-DDT	ND	17
alpha-Chlordane	ND	8.6
gamma-Chlordane	ND	8.6
Methoxychlor	ND	86
Dioxaphene	ND	300

Surrogate	%REC	Limits
CMX	107	22-136
Decachlorobiphenyl	103	22-140

N = Not Detected  
R = Reporting Limit

Page 1 of 1

### Organochlorine Pesticides

Lab #:	167604	Location:	Commerce One Parcel
Client:	LFR Levine Fricke	Prep:	EPA 3550
Project#:	003-09071-00	Analysis:	EPA 8081A
Field ID:	IKHA002	Batch#:	84690
Lab ID:	167604-002	Sampled:	09/16/03
Matrix:	Soil	Received:	09/17/03
Units:	ug/Kg	Prepared:	09/20/03
Basis:	as received	Analyzed:	09/24/03
Diln Fac:	5.000		

Cleanup Method: EPA 3620

Analyte	Result	RL
alpha-BHC	ND	8.5
beta-BHC	ND	8.5
gamma-BHC	ND	8.5
delta-BHC	ND	8.5
Heptachlor	ND	8.5
Dieldrin	ND	8.5
Heptachlor epoxide	ND	8.5
Endosulfan I	ND	8.5
Dieldrin	ND	17
1,4'-DDE	ND	17
Endrin	ND	17
Endosulfan II	ND	17
Endosulfan sulfate	ND	17
4,4'-DDD	ND	17
Endrin aldehyde	ND	17
1,4'-DDT	60 C	17
alpha-Chlordane	ND	8.5
gamma-Chlordane	ND	8.5
Dichlorodiphenyl ether	ND	85
Dibenzophenone	ND	300

Surrogate	EPC	Limits
CMX	113	22-136
Decachlorobiphenyl	112	22-140

C = Presence confirmed, but RPD between columns exceeds 40%

N = Not Detected

R = Reporting Limit

Page 1 of 1

### Organochlorine Pesticides

Lab #:	167604	Location:	Commerce One Parcel
Client:	LFR Levine Fricke	Prep:	EPA 3550
Project#:	003-09071-00	Analysis:	EPA 8081A
Field ID:	IKHA003	Batch#:	84690
Lab ID:	167604-003	Sampled:	09/16/03
Matrix:	Soil	Received:	09/17/03
Units:	ug/Kg	Prepared:	09/20/03
Basis:	as received	Analyzed:	09/23/03
File Fac:	1.000		

Cleanup Method: EPA 3620

Analyte	Result	RL
alpha-BHC	ND	1.7
beta-BHC	ND	1.7
gamma-BHC	ND	1.7
delta-BHC	ND	1.7
Heptachlor	ND	1.7
ldrin	ND	1.7
heptachlor epoxide	ND	1.7
Endosulfan I	ND	1.7
dieldrin	ND	3.3
,4'-DDE	ND	3.3
Endrin	ND	3.3
Endosulfan II	ND	3.3
Endosulfan sulfate	ND	3.3
4,4'-DDD	ND	3.3
Endrin aldehyde	ND	3.3
,4'-DDT	3.7	3.3
alpha-Chlordane	ND	1.7
gamma-Chlordane	ND	1.7
methoxychlor	ND	17
toxaphene	ND	60

Surrogate	EPRC	Limits
CMX	102	22-136
Decachlorobiphenyl	112	22-140

ND = Not Detected  
 RL = Reporting Limit  
 Page 1 of 1

### Organochlorine Pesticides

Lab #:	167604	Location:	Commerce One Parcel
Client:	LFR Levine Fricke	Prep:	EPA 3550
Project#:	003-09071-00	Analysis:	EPA 8081A
Field ID:	IKHA004	Batch#:	84690
Lab ID:	167604-004	Sampled:	09/16/03
Matrix:	Soil	Received:	09/17/03
Units:	ug/Kg	Prepared:	09/20/03
Basis:	as received	Analyzed:	09/23/03
Diln Fac:	10.00		

Cleanup Method: EPA 3620

Analyte	Result	RL
alpha-BHC	ND	17
beta-BHC	ND	17
gamma-BHC	ND	17
delta-BHC	ND	17
Heptachlor	ND	17
ldrin	ND	17
Heptachlor epoxide	ND	17
Endosulfan I	ND	17
dieldrin	ND	17
4'-DDE	ND	33
Endrin	ND	33
Endosulfan II	ND	33
Endosulfan sulfate	ND	33
4,4'-DDD	ND	33
Endrin aldehyde	ND	33
4'-DDT	ND	33
alpha-Chlordane	ND	17
gamma-Chlordane	ND	17
methoxychlor	ND	170
oxyphene	ND	610

Surrogate	REC	Limits
DMX	DO	22-136
Decachlorobiphenyl	DO	22-140

DO= Diluted Out  
 ND = Not Detected  
 RL = Reporting Limit

### Organochlorine Pesticides

Lab #:	167604	Location:	Commerce One Parcel
Client:	LFR Levine Fricke	Prep:	EPA 3550
Project#:	003-09071-00	Analysis:	EPA 8081A
Type:	BLANK	Diln Fac:	1.000
Lab ID:	QC226415	Batch#:	84690
Matrix:	Soil	Prepared:	09/20/03
Units:	ug/Kg	Analyzed:	09/23/03
Basis:	as received		

Cleanup Method: EPA 3620

Analyte	Result	RL
alpha-BHC	ND	1.7
beta-BHC	ND	1.7
gamma-BHC	ND	1.7
delta-BHC	ND	1.7
Heptachlor	ND	1.7
Aldrin	ND	1.7
heptachlor epoxide	ND	1.7
Endosulfan I	ND	1.7
Dieldrin	ND	3.3
1,4'-DDE	ND	3.3
Endrin	ND	3.3
Endosulfan II	ND	3.3
Endosulfan sulfate	ND	3.3
1,4'-DDD	ND	3.3
Endrin aldehyde	ND	3.3
4,4'-DDT	ND	3.3
alpha-Chlordane	ND	1.7
gamma-Chlordane	ND	1.7
Methoxychlor	ND	17
Dioxaphene	ND	60

Surrogate	%REC	Limits
TCMX	99	22-136
hexachlorobiphenyl	95	22-140

N = Not Detected  
 R = Reporting Limit  
 Page 1 of 1

**Organochlorine Pesticides**

Lab #:	167604	Location:	Commerce One Parcel
Client:	LFR Levine Fricke	Prep:	EPA 3550
Project#:	003-09071-00	Analysis:	EPA 8081A
Type:	LCS	Diln Fac:	1.000
Lab ID:	QC226416	Batch#:	84690
Matrix:	Soil	Prepared:	09/20/03
Units:	ug/Kg	Analyzed:	09/23/03
Basis:	as received		

Cleanup Method: EPA 3620

Analyte	Spiked	Result	%REC	Limits
gamma-BHC	16.58	15.61	94	43-124
Heptachlor	16.58	18.24	110	43-137
Dieldrin	16.58	14.86	90	47-124
Endrin	16.58	14.54	88	48-123
4,4'-DDT	16.58	17.92	108	54-146
		15.62	94	40-134

Surrogate	%REC	Limits
TCMX	109	22-136
hexachlorobiphenyl	96	22-140



**Polychlorinated Biphenyls (PCBs)**

Lab #:	167604	Location:	Commerce One Parcel
Client:	LFR Levine Fricke	Prep:	EPA 3550
Project#:	003-09071-00	Analysis:	EPA 8082
Matrix:	Soil	Batch#:	84586
Units:	ug/Kg	Sampled:	09/16/03
Basis:	as received	Received:	09/17/03
Diln Fac:	1.000	Prepared:	09/17/03

Field ID:	IKHA001	Analyzed:	09/18/03
Type:	SAMPLE	Cleanup Method:	EPA 3665
Lab ID:	167604-001		

Analyte	Result	RL
Aroclor-1016	ND	12
Aroclor-1221	ND	24
Aroclor-1232	ND	12
Aroclor-1242	ND	12
Aroclor-1248	ND	12
Aroclor-1254	ND	12
Aroclor-1260	ND	12

Surrogate	%REC	Limits
TCMX	83	45-135
Polychlorobiphenyl	78	39-148

Field ID:	IKHA002	Analyzed:	09/18/03
Type:	SAMPLE	Cleanup Method:	EPA 3665
Lab ID:	167604-002		

Analyte	Result	RL
Aroclor-1016	ND	12
Aroclor-1221	ND	24
Aroclor-1232	ND	12
Aroclor-1242	ND	12
Aroclor-1248	ND	12
Aroclor-1254	ND	12
Aroclor-1260	ND	12

Surrogate	%REC	Limits
TCMX	97	45-135
Polychlorobiphenyl	100	39-148

Field ID:	IKHA003	Analyzed:	09/18/03
Type:	SAMPLE	Cleanup Method:	EPA 3665
Lab ID:	167604-003		

Analyte	Result	RL
Aroclor-1016	ND	12
Aroclor-1221	ND	24
Aroclor-1232	ND	12
Aroclor-1242	ND	12
Aroclor-1248	ND	12
Aroclor-1254	ND	12
Aroclor-1260	ND	12

Surrogate	%REC	Limits
TCMX	99	45-135
Polychlorobiphenyl	80	39-148

I Not Detected  
 I Reporting Limit  
 Page 1 of 2





Polychlorinated Biphenyls (PCBs)

Lab #:	167604	Location:	Commerce One Parcel
Client:	LFR Levine Fricke	Prep:	EPA 3550
Project#:	003-09071-00	Analysis:	EPA 8082
Matrix:	Soil	Batch#:	84586
Units:	ug/Kg	Sampled:	09/16/03
Basis:	as received	Received:	09/17/03
Diln Fac:	1.000	Prepared:	09/17/03

Field ID: IKHA004 Analyzed: 09/18/03  
 Type: SAMPLE Cleanup Method: EPA 3665  
 Lab ID: 167604-004

Analyte	Result	RL
Aroclor-1016	ND	12
Aroclor-1221	ND	24
Aroclor-1232	ND	12
Aroclor-1242	ND	12
Aroclor-1248	ND	12
Aroclor-1254	ND	12
Aroclor-1260	ND	12

Surrogate	%REC	Limits
TCMX	92	45-135
Decachlorobiphenyl	92	39-148

Type: BLANK Analyzed: 09/17/03  
 Lab ID: QC225996 Cleanup Method: EPA 3665

Analyte	Result	RL
Aroclor-1016	ND	12
Aroclor-1221	ND	24
Aroclor-1232	ND	12
Aroclor-1242	ND	12
Aroclor-1248	ND	12
Aroclor-1254	ND	12
Aroclor-1260	ND	12

Surrogate	%REC	Limits
TCMX	111	45-135
Decachlorobiphenyl	105	39-148

ND : Not Detected  
 RL : Reporting Limit



### Polychlorinated Biphenyls (PCBs)

Lab #:	167604	Location:	Commerce One Parcel
Client:	LFR Levine Fricke	Prep:	EPA 3550
Project#:	003-09071-00	Analysis:	EPA 8082
Type:	LCS	Diln Fac:	1.000
Lab ID:	QC225997	Batch#:	84586
Matrix:	Soil	Prepared:	09/17/03
Units:	ug/Kg	Analyzed:	09/17/03
Basis:	as received		

Cleanup Method: EPA 3665

Analyte	Spiked	Result	%REC	Limits
rochlor-1232	166.4	218.7	131	67-140

Surrogate	%REC	Limits
CMX	98	45-135
Decachlorobiphenyl	88	39-148

**Polychlorinated Biphenyls (PCBs)**

Lab #:	167604	Location:	Commerce One Parcel
Client:	LFR Levine Fricke	Prep:	EPA 3550
Project#:	003-09071-00	Analysis:	EPA 8082
Field ID:	ZZZZZZZZZZ	Batch#:	84586
MS Lab ID:	167605-005	Sampled:	09/17/03
Matrix:	Soil	Received:	09/17/03
Units:	ug/Kg	Prepared:	09/17/03
Basis:	as received	Analyzed:	09/17/03
Gain Fac:	1.000		

Type: MS  
 Lab ID: QC225998  
 Cleanup Method: EPA 3665

Analyte	MS Result	Spiked	Result	%REC	Limits
Aroclor-1232	<3.500	167.3	193.8	116	56-141

Surrogate	%REC	Limits
EMX	93	45-135
Decachlorobiphenyl	103	39-148

Type: MSD  
 Lab ID: QC225999  
 Cleanup Method: EPA 3665

Analyte	Spiked	Result	%REC	Limits	RPD	Lim
Aroclor-1232	164.5	209.2	127	56-141	9	41

Surrogate	%REC	Limits
EMX	84	45-135
Decachlorobiphenyl	86	39-148

Parcel 16 and Option Parcel Closure Letter  
Alameda County Health Care Services, July 10, 1998

ALAMEDA COUNTY  
HEALTH CARE SERVICES



AGENCY  
DAVID J. KEARS, Agency Director

July 10, 1998

ENVIRONMENTAL HEALTH SERVICES

1131 Harbor Bay Parkway, Suite 250  
Alameda, CA 94502-6577  
(510) 567-6700  
(510) 337-9335 (FAX)

STID 6601

Alameda County GSA  
Engineering & Environmental Management Department  
1401 Lakeside Drive, 11<sup>th</sup> Floor  
Oakland, CA 94612  
Attn: Rod Freitag

RECEIVED  
JUL 16 1998  
COUNTY OF ALAMEDA  
Technical Services  
Department

RE: Parcel 16 and Option Parcel, Santa Rita Property, Dublin, California

Dear Mr. Freitag:

This letter follows our meeting of May 21, 1998 during which we discussed the recent assessment of and pending development plans for the subject parcels. The noted assessment and attendant risk assessment are presented in a June 19, 1998 Eler & Kalinowski, Inc. (EKI) report. The cited EKI report has been reviewed.

Several phases of assessment were conducted on these parcels. Targeting of intrusive work was based on review of both historical and current property use records, and geophysical surveys. During the course of this work, several halogenated volatile organic compounds (HVOCs) were identified in groundwater sampled (predominantly) from those borings emplaced adjacent to the northern boundary of Parcel 16. HVOCs were not identified in groundwater sampled within the boundaries of Parcel 16, nor were potential on-site sources for these compounds reportedly identified. HVOCs were identified in one groundwater sample collected from the southeast corner of the Option Parcel. Potential on-site sources for these compounds were reportedly not identified.

Elevated concentrations of residual fuel hydrocarbons were identified in groundwater samples collected in the area of a former fuel depot on Parcel 16. Fuel aromatic compounds (e.g., benzene, etc.), however, were not identified. Low levels of apparent fuel hydrocarbons were also detected in samples collected near the northern boundary of the Option Parcel, and near the northwest boundary of Parcel 16. Isomers of the aromatic compound xylene were identified in one groundwater sample collected on Parcel 16. No potential on-site sources for these compounds were reportedly identified.

A screening risk assessment was performed by EKI to determine theoretical human health risks posed by potential exposure to HVOCs present in groundwater underlying Parcel 16 and the Option Parcel. Based on current and expected future uses of the site and shallow groundwater, inhalation of HVOCs volatilizing from groundwater was the only pathway considered potentially complete, and, hence, the only pathway evaluated. Both indoor and outdoor exposure scenarios were considered. HVOC data from both on-site and adjacent locations were used to calculate representative concentrations. HVOCs were considered the primary chemicals of concern (COC) during completion of this risk evaluation.

Mr. Rod Freitag

RE: Parcel 16 and Option Parcel, Santa Rita properties

July 10, 1998

Page 2 of 2

EKI reports the total lifetime incremental cancer risks due to exposure to HVOCs in groundwater to be  $6 \times 10^{-7}$  for indoor workers, and  $3 \times 10^{-7}$  for outdoor workers. Total reported non-carcinogenic hazard indices for both indoor and outdoor workers are less than 1.0.

Based solely on the information submitted to this agency for consideration, and with the provision that the data are true, accurate and representative of site conditions, the primary COCs identified in groundwater below and adjacent to Parcel 16 and the Option Parcel do not pose a significant health risk at reported levels for current or proposed uses of the subject sites. No additional action is required regarding HVOCs that may be present in groundwater beneath Parcel 16 and the Option Parcel. Additionally, no additional action is required regarding the historic release associated with the former fuel depot on Parcel 16.

Please contact the undersigned should you care to discuss this case. I may be reached at (510) 567-6783.

Sincerely,

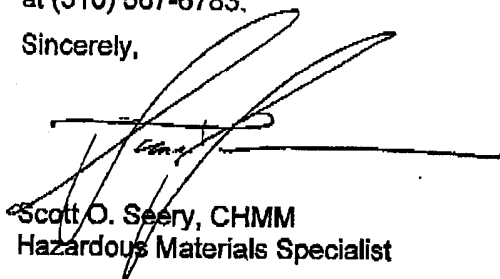

Scott O. Seery, CHMM  
Hazardous Materials Specialist

cc: Mee Ling Tung, Director, Environmental Health  
Dick Pantages, Chief, Environmental Protection  
Chuck Headlee, RWQCB  
Paul B. HOFFEY, ERLER & KALINOWSKI, INC.  
1730 So. Amphlett Blvd., Ste. 320  
San Mateo, CA 94402

Incinerator Waste Site Closure Letter  
Alameda County Health Care Services, January 31, 2003

ALAMEDA COUNTY  
HEALTH CARE SERVICES  
AGENCY  
DAVID J. KEARS, Agency Director



ENVIRONMENTAL HEALTH SERVICES  
ENVIRONMENTAL PROTECTION  
1131 Harbor Bay Parkway  
Alameda, CA 94502  
(510) 567-6757  
Fax (510) 337-9234

January 31, 2003

To: Jeri Ram, AICP  
City of Dublin Planning Manager  
100 Civic Plaza  
Dublin, CA 94568

Re: Digital Drive west of Hacienda Drive and  
APN 986-5-39&40

As the Local Enforcement Agency (LEA) for Solid Waste Issues in Alameda County, this office was requested to approve the clean closure of an incinerator waste site.

Incinerator debris and ash were discovered during environmental studies on the above parcels. The waste was removed from the two referenced parcels so they are now considered "clean-closed" and there are no restrictions on future development. However, a thin layer of waste remains in the soil in the Digital Drive right-of-way.

Please flag the Digital Drive area between APN 986-5-39 and 40 as shown in the attached map. Due to elevated lead levels, precautions should be observed by anyone excavating in the area and the LEA should preapprove any subsurface work as per CCR Title 27, Division 2, Chapter 3, Subchapter 5, Article 2, Section 21190 (landfill postclosure landuse requirements).

Sincerely,

Karen Moroz  
Sr. R.E.H.S.

C: Rod Freitag, Alameda County GSA  
1401 Lakeside Drive, Oakland, CA 94612  
Pat Cashman, Alameda County GSA  
1401 Lakeside Drive, Oakland, CA 94612  
Jerriann Alexander, SCI Subsurface Consultants  
1000 Broadway, Suite 200, Oakland CA 94607  
Chris Fong, CIWMB, Permitting and Enforcement Division  
1001 I Street, PO Box 4025, Sacramento, CA 95812

RECEIVED  
FEB 05 2003

DUBLIN PLANNING



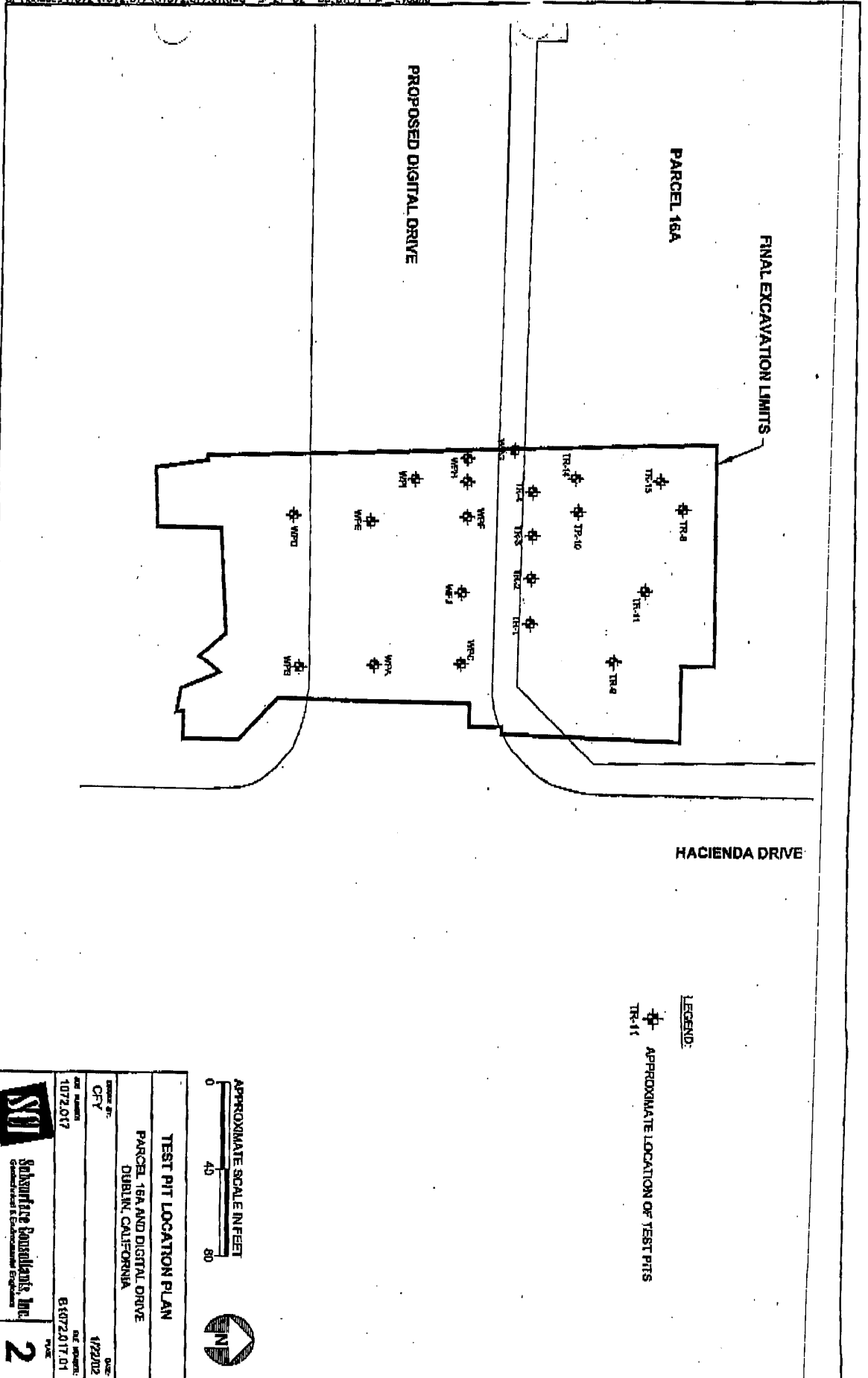

G:\hbdccc\1072\1072\_012\61072\_012\_01.dwg 3-21-02 03:31:11 PM cysu08



LEGEND:  
 APPROXIMATE LOCATION OF TEST PITS  
 TR-11



<b>TEST PIT LOCATION PLAN</b>	
PARCEL 16A AND DIGITAL DRIVE DUBLIN, CALIFORNIA	
DATE: 4/22/02	SCALE: 1/2"=10'
DRAWN BY: CRY	CHECKED BY: [Signature]
DATE: 10/7/2017	DATE: 8/17/2017
 <b>Subsurface Consultants, Inc.</b> <small>Geotechnical &amp; Environmental Engineers</small>	
	

© Subsurface Consultants, Inc., 2007

Title Reports  
Commitment for Title Insurance (Schedule A)

**Updated through  
February 1, 2007**



**First American Title Insurance Company**

**555 Marshall Street  
Redwood City, CA 94063**

January 09, 2007

Bradley N Blake  
Blake Hunt Ventures, Inc.  
411 Hartz Avenue, Suite 200  
Danville, CA 94526  
Phone: (925)314-2700  
Fax: (925)314-2701

Order Number: NCS-276105-SM

Escrow Officer: Karen Matsunaga  
Phone: (650)569-2519

Buyer: Blake Hunt Ventures

Property: Vacant Land, Dublin, CA

Attached please find the following item(s):

Commitment

Thank You for your confidence and support. We at First American Title Insurance Company maintain the fundamental principle:

***Customer First!***

**SCHEDULE A**

1. Commitment Date: February 1, 2007 at 7:30 A.M.
  
2. Policy or Policies to be issued: Amount
  - (A) ALTA Standard Policy \$To be determined  
ALTA Extended Owner's 1970 Form B with endorsements ALTA 9.1 (modified), ALTA 17 (modified), ALTA 18.1, ALTA 19.1, ALTA 21, CLTA 123.1, CLTA 116.7 and FA Special-Utility Availability in form attached hereto  
Proposed Insured:  
  
BHV Dublin, LLC, a California limited liability company, and Stockbridge/BHV Emerald Place Land Company, LLC, a Delaware limited liability company
  
  - (B) ALTA Loan Policy \$To be determined  
ALTA Extended Loan-1992  
Proposed Insured:  
  
To be determined
  
3. (A) The estate or interest in the land described in this Commitment is:  
  
Fee Simple  
  
(B) Title to said estate or interest at the date hereof is vested in:  
  
PK Sale LLC, a Delaware limited liability company
  
4. The land referred to in this Commitment is situated in the City of Dublin, County of Alameda , State of California, and is described as follows:  
  
Real property in the City of Dublin, County of Alameda, State of California, described as follows:  
  
PARCEL 2, PARCEL MAP 8261, FILED IN THE OFFICE OF THE RECORDER OF THE COUNTY OF ALAMEDA, STATE OF CALIFORNIA ON MAY 26, 2004, IN BOOK 276 OF PARCEL MAPS, PAGE(S) 41 AND 42.  
  
APN: 986-0033-003



**First American Title Insurance Company**  
**National Commercial Services**  
**555 Marshall Street**  
**Redwood City, CA 94063**

January 30, 2007 Revised

Bradley N Blake  
Blake Hunt Ventures, Inc.  
411 Hartz Avenue, Suite 200  
Danville, CA 94526  
Phone: (925)314-2700  
Fax: (925)314-2701

Order Number: NCS-273177-SM

Escrow Officer: Karen Matsunaga  
Phone: (650)569-2519

Borrower: **Blake Hunt Ventures**

Property: No Situs Address, Dublin, CA

Attached please find the following item(s):

Commitment

Thank You for your confidence and support. We at First American Title Insurance Company maintain the fundamental principle:

***Customer First!***

**SCHEDULE A**

1. Commitment Date: December 22, 2006 at 7:30 A.M.

2. Policy or Policies to be issued: Amount

(A) ALTA Standard Policy \$18,093,918.00  
ALTA Extended Owner's 1970 Form B with endorsements ALTA 9.1 (modified), ALTA 18.1, ALTA 19.1, ALTA 21, CLTA 103.7, CLTA 103.11 (modified), CLTA 123.1, CLTA 116.7 and FA Special-Utility Availability in form attached hereto  
Proposed Insured:

BHV Dublin, LLC, a California limited liability company, and Stockbridge/BHV Emerald Place Land Company, LLC, a Delaware limited liability company

(B) ALTA Loan Policy \$(to be determined)  
ALTA Extended Loan 1992  
Proposed Insured:

(to be determined)

3. (A) The estate or interest in the land described in this Commitment is:

Fee Simple

(B) Title to said estate or interest at the date hereof is vested in:

IKEA PROPERTY, INC., A DELAWARE CORPORATION

4. The land referred to in this Commitment is situated in the City of Dublin, County of Alameda, State of California, and is described as follows:

Real property in the City of Dublin, County of Alameda, State of California, described as follows:

PARCEL 1, PARCEL MAP 8261, FILED MAY 26, 2004, IN BOOK 276 OF PARCEL MAPS, AT PAGES 41 AND 42, ALAMEDA COUNTY RECORDS.

APN: 986-0033-002

**APPENDIX 6**  
**INTERVIEW DOCUMENTATION**

## CLIENT INTERVIEW

<b>Interview Date:</b>	02/14/2007
<b>Name:</b>	Zack Georgeson
<b>Title:</b>	
<b>Company/Organization:</b>	Stockbridge Real Estate Funds

**What is the current use of the property?**

Vacant

**Have you engaged a title company or professional to review recorded land title records and lien records?** Yes No If yes describe:

Being prepared by First American Title Company

**What were the results of the title review?**

See supporting documents for current owners.

**Are any services beyond the requirements of Practice E1527 required?** Yes No. If yes describe:

**Who is the site contact for the property?**

Jim Wright, Blake Hunt Ventures, Inc.

**How can the site contact be reached?**

Phone number 925.314.2700 x 12

**Who is the owner of the property?**

IKEA Property, Inc. and PK Sale LLC

**Who are the occupants of the property?**

Vacant

**Do you have any other knowledge or experience with the property that may be pertinent to the environmental professional?** Yes No. If yes describe:

**Are you aware of any environmental cleanup liens against the property that are filed or recorded under federal, tribal, state or local law?** Yes No. If yes describe:

**Are you aware of any AULs, (activity use limitation) such as engineering controls, land use restrictions or institutional controls that are in place at the site and/or have been filed or recorded in a registry?** Yes No. If yes describe:

**As the user of this ESA do you have any specialized knowledge or experience related to the property or nearby properties?** Yes No. If yes describe:



**Does the purchase price being paid for this property reasonably reflect the fair market value of the property? If not, have you considered whether the price difference is due to contamination?**

Yes  No. Additional Information

**Do you know the past uses of the property?**  Yes  No. If yes describe:

**Do you know of specific chemicals that are present or once were present at the property?**

Yes  No, If yes describe:

**Do you know of spills or other chemical releases that have taken place at the property?**

Yes  No. If yes describe:

**Do you know of any environmental cleanups that have taken place at the property?**

Yes  No. If yes describe:

## Occupant/Site Manager

<b>Interview Date:</b>	02/15/2007
<b>Name:</b>	Jim Wright
<b>Title:</b>	
<b>Company/Organization:</b>	Blake Hunt Ventures, Inc.

**During what time period were you the site manager of the property?**

Since July 2004.

**What was type of business did you have at the property?**

Involved with plans for development of property.

**Do you know the past uses of the property?** Yes No. If yes describe:  
Past use knowledge based on previous Phase I ESAs and Phase II investigation reports.

**Do you know of specific chemicals that are present or once were present at the property?**  
Yes No. If yes describe:

**Do you know of spills or other chemical releases that have taken place at the property?**  
Yes No. If yes describe:

**Do you know of any environmental cleanups that have taken place at the property?**  
Yes No. If yes describe:

Only as reported in previous Phase I ESAs for former fuel depot.

**Do you have any other knowledge or experience with the property that may be pertinent to the environmental professional?** Yes No. If yes describe:

Mr. Wright reported that in August 2006, piping and debris was encountered during utility line installation, which was staged on the west parcel pending characterization and disposal. He said that contractors did not encounter any incinerator waste along Martinelli Way during utility line installation.

Mr. Wright also said that the mounded area on Parcel 002 was topsoil and fill from the grading or Parcel 003.

## Government Official

<b>Interview Date:</b>	01/30/2007
<b>Name:</b>	George Labo
<b>Title:</b>	Case Manager
<b>Company/Organization:</b>	San Francisco – Regional Water Quality Control Board

**Do you know the past uses of the property?** Yes No. If yes describe:

Case manager for environmental issues with Camp Parks, a former DOD facility.

**Do you know of specific chemicals that are present or once were present at the property?**

Yes No. If yes describe:

**Do you know of spills or other chemical releases that have taken place at the property?**

Yes No. If yes describe:

Did not know of any specifics on subject property. Was familiar with several other Camp Parks closure and investigation properties located north and west of property.

**Do you know of any environmental cleanups that have taken place at the property?**

Yes No. If yes describe:

**Are you aware of any environmental cleanup liens against the property that are filed or recorded under federal, tribal, state or local law?** Yes No. If yes describe:

**Are you aware of any AULs (activity use limitations), such as engineering controls, land use restrictions or institutional controls that are in place at the site and/or have been filed or recorded in a registry?** Yes No. If yes describe:

**Do you have any other knowledge or experience with the property that may be pertinent to the environmental professional?**

Yes No. If yes describe:

## Government Official

<b>Interview Date:</b>	02/14/2007
<b>Name:</b>	Jeri Ram
<b>Title:</b>	City of Dublin Planning Manager
<b>Company/Organization:</b>	City of Dublin

**Do you know the past uses of the property?** Yes No. If yes describe:

Did not recall specifics of property, but was named on closure letter for closure of incinerator waste site on adjoining property. Confirmed that proposed Digital Drive was now Martinelli Way.

**Do you know of specific chemicals that are present or once were present at the property?**

Yes No. If yes describe:

**Do you know of spills or other chemical releases that have taken place at the property?**

Yes No. If yes describe:

**Do you know of any environmental cleanups that have taken place at the property?**

Yes No. If yes describe:

Was generally aware of several investigations and closures of projects associated with former Camp Parks.

**Are you aware of any environmental cleanup liens against the property that are filed or recorded under federal, tribal, state or local law?** Yes No. If yes describe:

**Are you aware of any AULs (activity use limitations), such as engineering controls, land use restrictions or institutional controls that are in place at the site and/or have been filed or recorded in a registry?** Yes No. If yes describe:

**Do you have any other knowledge or experience with the property that may be pertinent to the environmental professional?**

Yes No. If yes describe:

**APPENDIX 7**  
**SPECIAL CONTRACTUAL CONDITIONS**

There are no Special Contractual Conditions

**APPENDIX 8  
QUALIFICATIONS**

### SUMMARY OF QUALIFICATIONS

---

- Bachelor's Degree in Civil Engineering.
- Professional Engineer in State of Tennessee.
- More than 12 years experience providing environmental engineering services in the areas of environmental management, compliance, and remedial investigation/design/action.
- Technical training instructor: auditing skills, environmental management, waste management, etc.
- Fluent in English and Spanish, some Italian, Portuguese and French.

### EXPERIENCE

---

Performed Environment Health and Safety (EHS) Audits for industrial clients in Spain, Italy, France, and England. Industrial sites included aluminum extrusion plants, smelters, refineries, rolling mills, fabricating plants, power plants, marine ports, loading/unloading facilities, electric substations, water and wastewater treatment plants, and other industrial facilities. Audit reports included findings and recommendations, as well as quantitative scoring results.

Prepared facility storm water pollution prevention plans (SWPPP), sampling and analyses plans, NPDES permit compliance reviews, and storm water training for numerous industrial clients.

Prepared Spill Prevention, Control, and Countermeasure (SPCC) plans, including conducting site inspections and employee training.

Managed multi-phased remedial investigations at four state superfund sites containing various mixed wastes, including used hydraulic oils, solvents, scrap metals, transformer fluids, and other wastes.

Managed design and construction of a hazardous waste landfill cap over a four acre site containing RCRA listed hazardous waste. The cap included an HDPE liner, geosynthetic drainage collection system, and exhaust vents to release potential landfill gases. Management of the construction work included quality assurance/quality control (QA/QC) oversight by third party inspections, and documentation of all significant aspects of the work.

Conducted Phase I and Phase II environmental site assessments (ESAs) and environmental due diligence for acquisitions and divestures.

Managed underground storage tank (UST) assessments and removals at UST sites.

Provided corporate-wide environmental compliance support for multi-site manufacturing facilities.

### EDUCATION

---

Environmental Management Masters degree program, Escuela Europea de Negocios, Murcia, Spain, 2003-2004.

Environmental Compliance and Management Systems, University of Alicante, Alicante, Spain, 2001.

Environment, Health and Safety Auditing training. Alcoa Inc., Brussels, Belgium, 1998.

Groundwater Pollution and Hydrology Course, The Princeton Course, Orlando, Florida, 1995.

Design and Installation of Groundwater Monitoring Wells, University of Madison, Wisconsin, 1994.

B.S. with honors, Civil Engineering, University of Tennessee, Knoxville, Tennessee, 1990.



### SUMMARY OF QUALIFICATIONS

---

- Postgraduate Degree in Geosciences.
- Registered Professional Geologist in the State of Tennessee.
- ISO 14000 Lead Auditor qualified.
- Project management expertise on aquifer restoration projects, hazardous waste site investigations, and remediation projects.

### EXPERIENCE

---

Technical and project management services on aquifer restoration projects, hazardous waste site investigations and remediation projects as Principal Hydrogeologist at Strata Environmental.

Conducted Phase I and Phase II environmental assessments and environmental due diligence for acquisitions and divestitures in the U.S. and abroad.

Supervised RCRA site and remedial investigations on numerous industrial facilities.

Conducted environmental due diligence and soil/groundwater investigation of a battery separator manufacturing facility in Potenza, Italy.

Designed and implemented groundwater remediation systems including two with computerized remote monitoring and control for an industrial client under state-approved closure/postclosure plans.

Investigated soil and groundwater contaminants at two former textile manufacturing facilities in Buenos Aires, Argentina.

Closed numerous USTs including those for an international bottling company's facilities in Pennsylvania and Florida.

Earned recognition for significant contributions in investigative report assimilation, analysis, and data presentation, including computer modeling of surface/groundwater systems, surface geophysical methods (electromagnetic and D.C. resistivity), and aquifer test design and analysis.

Project management services for remedial investigation/feasibility study (RI/FS) sites, aquifer restoration projects, water supply projects, and landfill characterization sites.

### EDUCATION

---

M.S., Geosciences, University of Wisconsin, 1989.

B.S., Geomathematics, Olivet Nazarene University, 1984.