



COUNTY OF ALAMEDA  
**Assessor's Office**  
**Property Value System**

[Help](#)

[New Query](#)

[History](#) | [Value](#) | [Transfer](#) | [Map](#) | [Glossary](#)

Parcel Number: **14-1268-1** Inactive: **N** Lien Date: **01/01/2013**

Owner: **MONTROSE INVESTMENT CO INC**

Property Address: **6039 COLLEGE AVE, OAKLAND, CA 94618-1327**

Current Mailing Address as of 07/26/2006: **MONTROSE INVESTMENT CO INC, c/o SHELL OIL COMPANY, PO BOX 4369 , HOUSTON, TX 77210-4369**

[Economic Unit](#)

Mailing Name	Historical Mailing Address	Document Date	Document Number	Value From Trans Tax	Parcel Count	Use
MONTROSE INVESTMENT CO INC c/o SHELL OIL CO PROP TX	<a href="#">List Owners</a> PO BOX 2099 , HOUSTON, TX 77252	06/18/1985	1985-118274		1	<u>8500</u>
OLIVER JOHN C ETAL	<a href="#">List Owners</a> 6039 COLLEGE AVE , OAKLAND, CA 94618-1327	03/01/1969	TRAN-16394		1	<u>8500</u>
OLIVER B P JR ETAL c/o MARTIN BARRY	<a href="#">List Owners</a> 730 BREWER DR , HILLSBOROUGH, CA 94010-6555	10/02/1956	AL-103294		1	<u>8500</u>

All information on this site is to be assumed accurate for property assessment purposes only, and is based upon the Assessor's knowledge of each property. Caution is advised for use other than its intended purpose.

The Alameda County Intranet site is best viewed in Internet Explorer Version 5.5 or later. Click [here](#) for more information regarding supported browsers.

Copyright © 2001 Alameda County



COUNTY OF ALAMEDA  
**Assessor's Office**  
**Property Value System**

[Help](#)

[New Query](#)

- History**
- Value
- Transfer
- Map
- Glossary

Parcel Number: **14-1268-2**    Inactive: **N**    Lien Date: **01/01/2013**  
 Owner: **BRUZZONE RUSSELL J INC**

Property Address: **6029 COLLEGE AVE, OAKLAND, CA 94618** 📍  
 Current Mailing Address as of 07/26/2006: **BRUZZONE RUSSELL J INC, c/o SHELL OIL COMPANY, PO BOX 4369 , HOUSTON, TX 77210-4369**

[Economic Unit](#)

Mailing Name	Historical Mailing Address	Document Date	Document Number	Value From Trans	Parcel Count	Use Tax
BRUZZONE RUSSELL J INC c/o SHELL OIL CO	<a href="#">List Owners</a> PO BOX 2099 , HOUSTON, TX 77252	01/23/1986	1986-17416	\$156,000	1	8500
ROYALE MORAGA c/o MARTIN BARRY	<a href="#">List Owners</a> 350 FOREST ST , OAKLAND, CA 94618-1206	01/23/1986	1986-17415		1	8500
BRUZZONE RUSSELL & MILTON & JOYCE c/o MARTIN BARRY	<a href="#">List Owners</a> 350 FOREST ST , OAKLAND, CA 94618-1206	03/01/1979	1979-38817		14	8500
BRUZZONE J B	<a href="#">List Owners</a> 6029 COLLEGE AVE , OAKLAND, CA 94618-1327	03/01/1969	TRAN - 16395		1	8500

All information on this site is to be assumed accurate for property assessment purposes only, and is based upon the Assessor's knowledge of each property. Caution is advised for use other than its intended purpose.

The Alameda County Intranet site is best viewed in Internet Explorer Version 5.5 or later. Click [here](#) for more information regarding supported browsers.

Copyright © 2001 Alameda County

# ASSESSOR'S MAP 14

Code Area Nos. 17-003

(A) MAP OF THE BATCHELDER TRACT (7/36)

1268

SCALE: 1" = 100'

DRAWN: 3-29-85AH  
REVISED: 4-1-82 DW  
4-11-01 LL

BK. 16

A.C.M.

REF. R.S. 1964 2A/7A

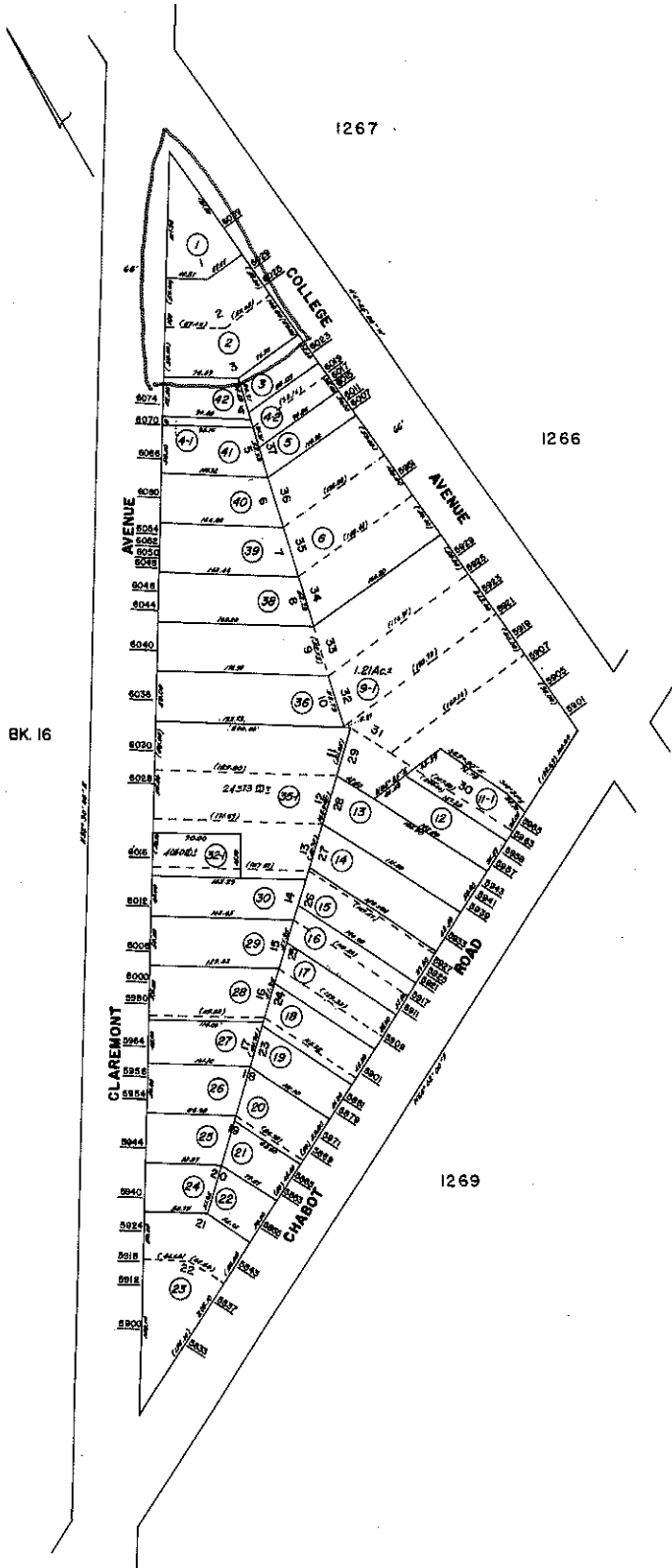

FORMERLY: