

**RECEIVED**

*By Alameda County Environmental Health at 8:42 am, Jun 18, 2013*

PHASE I  
ENVIRONMENTAL  
SITE ASSESSMENT

7100-7120 Dublin Boulevard  
Dublin  
California

FOR

Mechanics Bank  
1999 Harrison Street, Suite 810  
Oakland, CA 94612



July 19, 2012  
12-ENV2813



July 19, 2012  
12-ENV2813

Mechanics Bank  
1999 Harrison Street, Suite 810  
Oakland, CA 94612

Attention: Ms. Barbara Roesner

Subject: Phase I Environmental Site Assessment Report  
7100-7120 Dublin Boulevard  
Dublin, California 94568

Dear Ms. Roesner:

We have performed a Phase I Environmental Site Assessment in conformance with the scope and limitations of ASTM Practice E 1527-05 of 7100-7120 Dublin Boulevard in Dublin, California, the property. Any exceptions to, or deletions from, this practice are described in Section 1 of this report. This assessment has revealed obvious evidence of recognized environmental conditions in connection with the property at this time.

Should you have any questions regarding this report, please contact the undersigned.

Sincerely,

Basics Environmental, Inc.

A handwritten signature in black ink, appearing to read "Elizabeth French", with a long horizontal flourish extending to the right.

Elizabeth French  
Project Manager

## TABLE OF CONTENTS

### PROFESSIONAL CERTIFICATION

1.0	INTRODUCTION.....	1-1
1.1	Purpose of Investigation .....	1-1
1.2	Scope of Work.....	1-1
1.3	Special Terms and Conditions .....	1-2
1.4	Limitations and Exceptions.....	1-2
1.5	User Responsibilities .....	1-2
2.0	SITE DESCRIPTION AND RECONNAISSANCE.....	2-1
2.1	Site Description and Uses .....	2-1
2.2	Adjacent Properties .....	2-9
2.3	Non-ASTM E1527 Considerations .....	2-9
3.0	PHYSICAL SITE SETTING.....	3-1
3.1	Geomorphic Description.....	3-1
3.2	Geologic Setting.....	3-1
3.3	Hydrogeologic Setting.....	3-2
4.0	HISTORICAL REVIEW.....	4-1
5.0	ENVIRONMENTAL DATABASE REVIEW .....	5-1
5.1	Agency Record Review .....	5-1
5.2	Local Agency File Review.....	5-3
5.3	Previous Environmental Reports.....	5-9
6.0	CONCLUSIONS AND RECOMMENDATIONS.....	6-1
6.1	Conclusions.....	6-1

### List of Drawings

Drawing 1: Site Location  
Drawing 2: Aerial Photograph (2009)  
Drawing 3: Site Plan  
Photographs: 1-22

## Appendices

- APPENDIX A: Environmental Data Resources, Inc. Report 2012
- APPENDIX B: Kragen Auto Parts HMBP 2004
- APPENDIX C: Park Avenue Cleaners HMBP 2004 (7104 Dublin Blvd)
- APPENDIX D: Acclaim Print Center Manifest 2009
- APPENDIX E: Park Avenue Cleaners Site Diagram (7102B Dublin Blvd)

## PROFESSIONAL CERTIFICATION

### PHASE I ENVIRONMENTAL SITE ASSESSMENT

7100-7120 Dublin Boulevard

Dublin, California

For

Mechanics Bank

12-ENV2813

July 19, 2012

This report has been prepared by the staff of Basics Environmental, Inc. (Basics) under the professional supervision of an "Environmental Professional" as defined by the U.S. Environmental Protection Agency's Final Rule. The findings, interpretations of data, recommendations, specifications or professional opinions are presented within the limits prescribed by available information at the time the report was prepared, in accordance with generally accepted professional environmental practice and within the requirements by the Client. There is no other warranty, either expressed or implied.

The data and findings of this report are based on the readily available data and information obtained from numerous public and private agencies regarding the subject site and its immediate vicinity. Additional search (at greater cost) may or may not disclose information which may significantly modify the findings of this report. We accept no liability on completeness or accuracy of the information presented and or provided to us, or any conclusions and decisions which may be made by the Client or others regarding the subject site.

This report was prepared solely for the benefit of Basic's Client. Basics consents to the release of this report to third parties involved in the transaction for which the report was prepared, including without limitation, lenders, title companies, public institutions, attorneys, and other consultants. However, any use of or reliance upon this report shall be solely at the risk of such party and without legal recourse against Basics, or its subcontractors, affiliates, or their respective employees, officers, or directors, regardless of whether the action in which recovery of damage is sought is based upon contract, tort (including the sole, concurrent or other negligence and strict liability of Basics), statute or otherwise. This report shall not be used or relied upon by a party that does not agree to be bound by the above statements.



Donovan G. Tom, M.B.A., REA II  
Principal Consultant



## 1.0 INTRODUCTION

### 1.1 Purpose of Investigation

Basics Environmental, Inc. (Basics) has performed this Phase I Environmental Site Assessment (ESA) for Mechanics Bank pursuant to our signed agreement on July 2, 2012. The "subject site" is at 7100-7120 Dublin Boulevard, Dublin, California (APN 941-1401-22). The purpose of this ESA is to:

- Observe site conditions at the property in accordance with the protocols set forth by the *American Society for Testing and Materials (ASTM) Standard E1527-05, Standard Practice for Environmental Site Assessments: Phase I Environmental Site Assessment Process* and *U.S. Environmental Protection Agency's All Appropriate Inquiry (AAI) Final Rule 40 CFR Part 312*, except where modified by the proposal;
- Identify to the extent feasible recognized environmental conditions in connection with the subject site. The ESA is intended to evaluate the potential for the presence of hazardous or toxic chemicals in the soil and/or groundwater resulting from past and present land use activities. To the extent possible, potential sources of hazardous or toxic chemicals from adjacent off-site operations will also be evaluated; and
- Render findings and professional opinion regarding the potential for adverse environmental impacts on or adjacent to the site.

### 1.2 Scope of Work

The scope of work performed for this ESA consisted of the following tasks:

- Field reconnaissance and personal interviews to evaluate environmental land-use conditions on the subject site and view adjacent properties;
- Aerial photograph, City Directory and/or Fire Insurance/Topographic Map review (typically back to 1940 or first developed use of the property) to evaluate former environmental land-use conditions on the subject site and adjacent properties;
- Review of federal, state and county files and environmental database search report obtained from a commercial service providing up to date and current information;

- Evaluation of the physical setting (geomorphic, geologic and hydrogeologic) of the subject site property; and
- Preparation of this ESA report to present the findings and professional opinions regarding potential recognized environmental conditions on the site.

The work for this ESA was performed within the client approved scope of work and budget for the investigation.

### 1.3 Special Terms and Conditions

The goal of this ESA is to identify recognized environmental conditions indicating the presence or likely presence of any hazardous substances or petroleum hydrocarbons in structures, ground, groundwater, or surface water of the property. Recognized environmental conditions are not intended to include *de minimus* conditions that do not present risks to public health or environment and that would not be subject to enforcement actions by government agencies.

### 1.4 Limitations and Exceptions

This ESA only includes a visual evaluation of the presence of asbestos, wetlands, mold, radon or lead paint, if applicable. In addition, this ESA does not include the results of any sampling, monitoring, or other types of field and/or laboratory testing or investigation.

### 1.5 User Responsibilities

The user of this ESA will be responsible for: (1) determining the relationship of the purchase price to the value of the property; (2) disclosure of specialized knowledge, experience or information which may effect the environmental condition of the subject site; and (3) disclosure of any environmental cleanup liens against the property within recorded land title records, if applicable. None of the above was provided by the client for our review.

## 2.0 SITE DESCRIPTION AND RECONNAISSANCE

### 2.1 Site Description and Uses

#### 2.1.1 Interviews

A Basics representative visited the subject site on July 13, 2012. Basics observed the various facilities and operations conducted at the site and also noted the land-use in the vicinity of the site. The managers for the individual units at the subject site provided access to available areas. Ms. Sharlene Hasler, property manager for the subject site, was also briefly interviewed during a phone conversation. Discussions with Ms. Hasler indicated to her knowledge, a dry cleaners onsite currently utilizes Perchloroethylene (Perc) as part of site operations. However, Ms. Hasler stated that to her knowledge she is unaware of any spills or leaks from the dry cleaning operations that would result in impacts to the subsurface. Ms. Hasler stated that no groundwater monitoring wells have been installed onsite. In addition, Ms. Hasler indicated that to her knowledge, no other tenants utilize hazardous materials at the site. Additional information obtained from the interview is incorporated within the appropriate sections of this report.

#### 2.1.2 Site Description and Uses

The subject site is located within the City of Dublin at the southern corner of Dublin Boulevard and Village Parkway, and approximately one-eighth mile west of the Alamo Canal. (See Drawings 1 and 2). The subject site consists of an approximately 2.92-acre "triangular" shaped parcel of land improved with two one-story commercial buildings (7100 & 7120 Dublin Boulevard), and one, one-story multi-unit commercial building (7102A, 7102B, 7104, 7106, 7108, 7110, 7112 and 7114 Dublin Boulevard) with associated paved and landscaped areas. (See Photos 1 - 22).

The two, one-story commercial buildings and the one-story multi-unit commercial building are constructed of concrete and wood framing on a concrete slab foundation with stucco exterior walls. Interior building materials include sheet rock interior walls and partitions, carpet, vinyl and ceramic tile covered concrete floors, and "drop-style" acoustical ceilings.



Utilities including water, electric, natural gas and sewage service are publicly supplied. The general area surrounding the property is developed commercial. A site plan illustrating the site and adjacent properties is shown in Drawing 3.

The easternmost one-story commercial building (7100 Dublin Boulevard) is currently occupied by Concord Feed, Pet & Horse Supply and utilized as pet supply and feed store.

The westernmost one-story commercial building (7120 Dublin Boulevard) is currently occupied by Carl's Jr., and utilized as a fast-food restaurant.

The multi-unit commercial building is currently segregated into seven business units (7102, 7104, 7106, 7108, 7110, 7112 and 7114 Dublin Boulevard). The unit addressed as 7102 Dublin Boulevard is currently occupied by Pretty in Pink and is utilized as a clothing retail store. The unit addressed as 7104 Dublin Boulevard is currently occupied by Park Avenue Cleaners and is utilized as a dry cleaner. The unit addressed as 7106 Dublin Boulevard is vacant, but signage on the exterior indicated the unit was most recently occupied by Acclaim Mailing Services and is utilized as a copy and print shop. The unit addressed as 7108 Dublin Boulevard is occupied by Rahma Mediterranean Market and is utilized as a grocery store and deli. The unit addressed as 7110 Dublin Boulevard is occupied by Radio Shack and is utilized as an electronics retail store. The unit addressed as 7112 Dublin Boulevard is occupied by Mr. Pickle's Sandwich Shop and is utilized as a sandwich restaurant. The unit addressed as 7114 Dublin Boulevard is occupied by Beauty Plus Salon and is utilized as a hair salon.

One-Story Commercial Building (7100 Dublin Boulevard) (circa 1976) - The one-story commercial building at 7100 Dublin Boulevard is located on the north-east corner of the subject site. The building is currently occupied by Concord Feed & Supply and segregated into a retail store area and rear storage area (Photos 5-6). The main entrance to the building is located on the west side of the building providing access from the parking area. A secondary personnel exit is located at the south side of the building providing access to the parking area.

The retail store area occupies the western portion of the building and consists of shelves and miscellaneous pet food items and supplies for resale. Visual observations of the retail store area did not reveal any obvious evidence of hazardous materials, stains or spills. Visual observations of the tile covered floors within the retail store area did not reveal any

sumps, drains, cracks or other conduits to the subsurface.

The storage area occupies the eastern portion of the building and consists of shelves stocked with miscellaneous pet food and supplies. Visual observations of the storage area did not reveal any obvious evidence of hazardous materials, stains or spills. Visual observations of the tile covered floors within the storage area did not reveal any sumps, drains, cracks or other conduits to the subsurface.

Located on the east portion of the building are restroom facilities. Visual observations of the restroom facilities did not reveal any obvious evidence of hazardous materials, stains or spills. Visual observations of the tile covered floors within the restroom facilities did not reveal any sumps, drains, cracks or other conduits to the subsurface.

One-Story Commercial Building (7120 Dublin Boulevard) (circa 1976) - The one-story commercial building at 7120 Dublin Boulevard is located on the north-west corner of the subject site. The building is currently vacant and unoccupied (Photo 7). However, signage on the building indicates it was most recently occupied by Carl's Jr. Restaurant. Visual observations made from the exterior of the subject building indicate that the interior of the building is segregated into a seating area, a fast food kitchen and restroom facilities. The main entrance to the building is located on the west side of the building providing access from the parking area.

Limited visual observations of the seating area did not reveal any obvious evidence of hazardous materials, stains or spills. Visual observations of the floor in the seating area did not reveal any sumps, drains, cracks or other conduits to the subsurface. Due to closed and locked doors, observations of the kitchen area and restrooms were not possible.

One-Story Multi-Unit Commercial Building (7102 - 7114 Dublin Boulevard) (circa 1976) - The multi-unit commercial building occupies the south side of the subject site and is segregated into seven business units (7102 - 7114 Dublin Boulevard) (Photos 1 & 4). 7102 is at the east end of the building and 7114 is at the west end of the building, with each of the respective units in between. Each unit is accessible from a main entrance door on the north side of the building, with additional personnel doors located on the south side of the building. Additionally, 7102 has two rollup doors and a truck loading bay at the south-east corner of the building.

*Pretty in Pink (7102 Dublin Boulevard)* – The unit addressed as 7102 Dublin Boulevard is currently occupied by Pretty in Pink and is utilized as a clothing retail store. It is segregated into a retail area (on the northern portion) and a storage area (on the southern portion).

Located within the retail area are typical racks and shelves filled with clothing and other miscellaneous clothing accessories for resale (Photo 8). Located within the storage room are boxes of clothing and accessories (Photo 22). Visual observations of the retail and storage areas did not reveal any obvious evidence of hazardous materials, stains or spills. Visual observations of the carpet covered floors within the retail and storage areas did not reveal any sumps, drains, cracks or other conduits to the subsurface.

Located on the south portion of the building are restroom facilities. Visual observations of the restroom facilities did not reveal any obvious evidence of hazardous materials, stains or spills. Visual observations of the tile covered floors within the restroom facilities did not reveal any sumps, drains, cracks or other conduits to the subsurface.

*Park Avenue Cleaners (7104 Dublin Boulevard)* – The unit addressed as 7104 is currently occupied by Park Avenue Cleaners and is utilized as a dry cleaning facility. It is segregated into a reception area, a pressing and washing area, a cleaning area, storage hallway and restrooms.

The reception area is located at the north side of the business unit (Photo 9). The pressing area is located at the center of the business unit. Located within the pressing area are several pressers. Visual observations of the reception area and pressing area did not reveal any obvious evidence of hazardous materials, stains or spills. Visual observations of the carpet and concrete floors within these areas did not reveal any obvious evidence of drains, sumps, major cracks or other conduits to the subsurface.

The cleaning area is located on the south-central portion of the business unit (Photo 10). Located within the cleaning area are three commercial grade washing machines, two commercial grade dryers and two dry-cleaning machines.

Located in a segregated room on the southeast portion is a dry cleaning machining. Next to the dry cleaning machine, with a plastic tube connecting it to the machine, is a 35-gallon drum contained within a 55-gallon drum of waste tetrachloroethylene (PERC) (Photo 11). Discussions

with Mr. Major Brar, indicated that the machine was purchased sometime around 2000 (replacing a similar machine from a different manufacturer), and was moved from the adjacent previous location at 7102B Dublin Boulevard. Mr. Brar indicated that hazardous waste is collected and disposed of by Technichem (PERC, approximately every three months; and waste water and filters every six months). Visual observations of the cleaning area did not reveal any obvious evidence of major stains or spills. Visual observations of the concrete floors in the cleaning area did reveal minor cracks but no obvious evidence of drains, sumps or other conduits to the subsurface.

Located in another segregated area on the east portion of the cleaning area is a second dry cleaning machine. Next to the dry cleaning machine is a 35-gallon drum contained within a 55-gallon drum of waste hydrocarbon fluid (TL HCS 800) (Photo 12-14). Visual observations of the dry cleaning area did not reveal any obvious evidence of major stains or spills. Visual observations of the concrete floor in the dry cleaning area did not reveal any obvious evidence of drains, sumps or other conduits to the subsurface.

Visual observations of the rest of the cleaning area did not reveal any obvious evidence of major stains or spills. Visual observations of the concrete floors in the cleaning area did reveal minor cracks but no obvious evidence of drains, sumps or other conduits to the subsurface.

The storage hallway is located on the south portion of the business unit. Located within the storage hallway are four boilers and approximately two five-gallon containers of stain removers and miscellaneous other cleaning supplies (Photos 15-16). Discussions with Mr. Brar indicate that new PERC and hydrocarbon fluid are not stored onsite, and are pumped directly from a truck into the dry cleaning machines. Visual observations of the storage hallway did not reveal any obvious evidence of major stains or spills. Visual observations of the concrete floors in the storage hallway did reveal minor cracks but no obvious evidence of drains, sumps or other conduits to the subsurface.

The restroom is located at the southeast side of the business unit and contains a small sink basin. Visual observations of the restroom facilities did not reveal any obvious evidence of hazardous materials, stains or spills. Visual observations of the vinyl covered floors within the restroom facilities did not reveal any obvious evidence of drains, sumps, major cracks or other

conduits to the subsurface.

*Vacant (7106 Dublin Boulevard)* – The unit addressed as 7106 Dublin Boulevard is currently vacant and unoccupied. However signage on the unit indicate it was previously occupied by Acclaim Mailing Services (Photo 17). Due to closed and locked premises during the site visit, observations were limited to visual observations through the windows. The business unit was empty and void of furnishings. Visual observations of the business unit did not reveal any obvious evidence of hazardous materials, stains or spills. Visual observations of the carpet covered floors within the business unit did not reveal any obvious evidence of drains, sumps, major cracks or other conduits to the subsurface.

*Rahma Mediterranean Market (7108 Dublin Boulevard)* – The address 7108 Dublin Boulevard is currently occupied by Rahma Mediterranean Market and is utilized as a grocery store. The business unit is segregated into a retail store area with deli and a storage area (Photo 18).

Located within the retail store area are shelves of miscellaneous grocery items for resale, a deli area with walk-in freezer and a retail counter. Visual observations of the retail store area did not reveal any obvious evidence of stains or spills from hazardous materials. Visual observations of the tile covered floors within the retail store area did not reveal any obvious evidence of drains, sumps, major cracks or other conduits to the subsurface.

Located within the retail store area is a secondary walk-in freezer, additional grocery items, kitchen and mezzanine for product storage. Visual observations of the storage area did not reveal any obvious evidence of stains or spills from hazardous materials. Visual observations of the floors within the storage area did not reveal any obvious evidence of drains, sumps, major cracks or other conduits to the subsurface.

The restroom is located at the south portion of the business unit and contains a small sink basin. Visual observations of the restroom facilities did not reveal any obvious evidence of hazardous materials, stains or spills. Visual observations of the vinyl covered floors within the restroom facilities did not reveal any obvious evidence of drains, sumps, major cracks or other conduits to the subsurface.

*Radio Shack (7110 Dublin Boulevard)* - 7110 Dublin Boulevard is currently occupied by Radio Shack and is utilized as an electronics store. The store is segregated into a retail store area and a storage area (Photo 19).

Located within the retail store area are miscellaneous electronic parts and equipment for resale. Visual observations of the store area did not reveal any obvious evidence of hazardous materials, stains or spills. Visual observations of the carpet covered floors within the store area did not reveal any obvious evidence of drains, sumps, major cracks or other conduits to the subsurface.

Visual observations of the storage area were not made due to restricted access.

*Mr. Pickle's Sandwich Shop (7112 Dublin Boulevard)* – The unit addressed as 7112 Dublin Boulevard is currently occupied by Mr. Pickle's Sandwich Shop. Located within the business unit is a deli area and restaurant area with typical tables and chairs (Photo 20). Visual observations of the business unit did not reveal any obvious evidence of hazardous materials, stains or spills. Visual observations of the tile covered floors within the restaurant area did not reveal any obvious evidence of drains, sumps, major cracks or other conduits to the subsurface. The restroom is located at the south portion of the business unit and contains a small sink basin.

Visual observations of the restroom facilities did not reveal any obvious evidence of hazardous materials, stains or spills. Visual observations of the vinyl covered floors within the restroom facilities did not reveal any obvious evidence of drains, sumps, major cracks or other conduits to the subsurface.

Visual observations of the office/ storage area were not made due to restricted access.

*Beauty Plus Salon (7114 Dublin Boulevard)* – The unit addressed as 7114 Dublin Boulevard is currently occupied by Beauty Plus Salon and is utilized as a hair salon (Photo 21). The business unit is segregated into a waiting area and a hair-cutting area. Visual observations of the barber shop did not reveal any obvious evidence of hazardous materials, stains or spills. Visual observations of the vinyl covered floors within the barber shop did not reveal any obvious evidence of drains, sumps, major cracks or other conduits to the subsurface.

The restroom is located at the south portion of the business unit and contains a small sink basin. Visual observations of the restroom facilities did not reveal any obvious evidence of

hazardous materials, stains or spills. Visual observations of the vinyl covered floors within the restroom facilities did not reveal any obvious evidence of drains, sumps, major cracks or other conduits to the subsurface.

Associated Paved, Landscaped and Unpaved Areas - The associated paved areas are located on the north and south sides of the subject site and also in between the three buildings. The paved areas are accessible from Dublin Boulevard to the north and Village Parkway to the south and west. The associated paved area consists of concrete and asphalt, can accommodate automobiles and light trucks and is utilized as a common parking area for the subject site. The associated landscaped areas are located along all sides of the subject site parcel and interspersed between the subject site buildings and sidewalk areas.

A garbage bin area is located at the south side of the multi-unit commercial building, and the south side of the building addressed as 7100 Dublin Blvd. General observations of the garbage bin areas did not reveal any obvious evidence of hazardous materials, stains or spills.

Visual observations of the rest of the associated paved and landscaped areas did not reveal any obvious signs of hazardous materials or spills, other than oil stains from vehicles common to all parking lots. No evidence of underground storage tanks, distressed vegetation, or surface impoundments were observed throughout the site during the inspection.

Located within the associated landscaped area near the northwest corner of the building is one concrete pad mounted electrical transformer (T-7868). Such a unit is notable because it may be polychlorinated biphenyl (PCB) source. PCB units may subject the owner/operator to various requirements. The release of PCB fluids or their combustion products (in the event of a fire) is a potential environmental liability and may require remediation. Observations of the area surrounding the transformer did not reveal any obvious signs of hazardous material stains and/or spills. In addition, the transformer did not have any visible labels identifying PCBs. Due to the age of the transformer and lack of PCB labels the probability of PCBs is low.

Visual observations of the rest of the associated paved and unpaved areas did not reveal any obvious signs of hazardous materials or spills, other than oil stains from vehicles common to all parking lots. No other obvious evidence of underground storage tanks, former septic tanks, distressed vegetation, or surface impoundments were observed throughout the site during the inspection.

## 2.2 Adjacent Properties

Sites in the vicinity of the subject site were observed during the site reconnaissance to evaluate conditions or businesses indicative of hazardous or potentially toxic materials use.

The following are the uses of the adjoining properties.

- North - Dublin Boulevard, Commercial/Retail Buildings including Big O Tires (7121-7143 Dublin Boulevard) and Dublin-San Ramon Services District (7051 Dublin Boulevard).
- South - Commercial Office Building (6400 Village Parkway).
- East - Dental Care Offices (6300 Clark Road).
- West - Village Parkway, Dublin Auto Wash and Gas Station (7240 Dublin Boulevard) and Shangri-La Chinese Cuisine (6568 Village Parkway).

Visual observations of the adjacent properties revealed potential business activities indicative to the use, storage and/or treatment of hazardous materials at Dublin Auto Wash and Gas Station (7240 Dublin Boulevard) and Big O Tires (7121 Dublin Boulevard). However, no obvious evidence of groundwater monitoring wells was noted on or near the subject site.

## 2.3 Non-ASTM E1527 Considerations

### 2.3.1 Asbestos Containing Construction Materials

An asbestos survey was not conducted at the property as part of this assessment. However, the subject site structures were confirmed to have been constructed before 1979, the year asbestos containing construction materials was banned, thus, asbestos may have been utilized in their construction. No obvious evidence of friable or non-friable suspect asbestos containing materials were observed within easily accessible areas of the structures. However, original building materials not easily accessible including, but not limited to, flooring and masting materials, sheet rock muds and taping compounds, ceiling and roofing materials, and ducting and surfacing materials may contain ACCMs. To confirm if any asbestos materials are contained within the structures on the subject site, an asbestos survey should be performed by an AHERA trained asbestos professional. If the property buildings are slated for renovation or demolition, an asbestos inspection will be required, pursuant to the National Emission Standards for Hazardous Air Pollutant (NESHAPs).



### 2.3.2 Lead-Based Paint

A Lead-based paint survey was not conducted at the property as a part of this assessment. However, the subject site structures were confirmed to have been constructed before the ban on lead-based paints in 1978, thus, lead-based paints may have been utilized in their construction. Visual observations of the painted surfaces of the subject site structures appeared to be in fair condition with no obvious signs of chipping, cracking, and/or significant health risk concerns.

Lead-based paint is any paint, varnish, stain, or other applied coating that has 1 mg per square cm (or 5,000  $\mu\text{g/g}$  by dry weight) or more of lead. In Section 1017 of the Housing and Urban Development Guidelines, Residential Lead-Based Paint Hazard Reduction Act of 1992, otherwise known as " Title X", states that a lead-based paint hazard is "any condition that causes exposure to lead that would result in adverse human health effects" resulting from lead-contaminated dust, bare, lead-contaminated soil, and/or lead-contaminated paint that is deteriorated or present on accessible, friction, or impact surfaces. Therefore, under Title X, intact lead-based paint on most walls and ceilings would not be considered a "hazard", although the paint should be maintained and its condition monitored to ensure that it does not deteriorate and become a hazard.

### 3.0 PHYSICAL SITE SETTING

#### 3.1 Geomorphic Description

The subject site is located on relatively level topography within the Livermore tri-valley area at a general elevation of 310-324 feet above mean sea level. The Livermore Valley, an east-west trending, inland structural basin located in northeastern Alameda County, is surrounded primarily by north-south trending faults and hills of the Diablo Range. The valley covers about 42,000 acres, extends approximately 14 miles in an east-west direction and varies from 3 to 6 miles in width. It is separated from San Francisco Bay by several northwesterly trending ridges of the California Coast Ranges, including the Pleasanton Ridge. The valley floor slopes gently west and southwest from an elevation of approximately 700 feet above sea level in the east to approximately 300 feet above sea level in the southwest. The topography of the subject site is generally characterized by relatively flat areas.

#### 3.2 Geologic Setting

The structure of the area is controlled by interaction between the Calaveras and Pleasanton fault zones. Structural uplift of the entire Coast Ranges occurred during the late middle Pliocene and Pleistocene, causing extensive folding and faulting of the region. The Livermore Valley, a structural valley formed by a faulted, asymmetric syncline, was created as a result of downwarping of the Miocene-Pliocene sandstones and conglomerates between the western bordering Calaveras Fault and the eastern bordering Greenville Fault. Continued deposition, uplift, and faulting have led to the current Livermore Valley stratigraphy.

The valley is partially filled with Pleistocene-Holocene age (recent alluvium) alluvial fan, stream and lake deposits, which range in thickness from a few feet along the margins to nearly 400 (and possibly 800) feet in the west-central portion. The alluvium consists of unconsolidated gravel, sand, silt, and clay. The southern region of the Livermore Valley, the most important groundwater recharge area, consists mainly of sand and gravel that was deposited by the ancestral and present Arroyo Valle and Arroyo Mocho. The eastern and northern regions of the valley contain thinner deposits and consist of alternating layers of gravel, sand, silt, and clay that

are laterally discontinuous and resulted from the deposition of smaller streams. The western region of the valley has extensive gravel layers alternating with thick clay beds totaling approximately 400 feet in thickness. The alternation of sand/gravel layers and silt/clay layers form the basic aquifers for the area. A previous geotechnical subsurface investigation conducted at a site indicated that within the upper four to five feet, the subsurface soils at the site “consist of sandy silty clays of low to intermediate plasticity, having moderate to high potential for volumetric change with changes in moisture content. Beneath this, surface consistency of the subsurface soils varied between soft to very stiff for the clays, and loose to medium dense for the sands (Terratech, 1975).”

### 3.3 Hydrogeologic Setting

The site is within the Dublin Sub-basin of the Livermore Valley Groundwater Basin. The unconsolidated to semi-consolidated alluvium in the valley is the main ground water bearing zone in the Livermore Valley Groundwater Basin. Groundwater occurs here under unconfined conditions. The alluvial aquifer is recharged by runoff from adjacent highlands and seepage from local streams. The regional ground water flow follows topography, moving from areas of higher elevation to areas of lower elevations. However locally, groundwater flow direction is complex due to the combined effects of a generally upward gradient and the nearby creek/ flood channel. Another possible influence includes the city sewer line located beneath Dublin Boulevard. Information regarding first depth to groundwater and flow direction were researched at the California Regional Water Quality Control Board’s (RWQCB) website at <https://geotracker.waterboards.ca.gov/>. Based on previous subsurface investigations at the subject site, ground water has been encountered 9-14 feet below ground surface (bgs) (Terratech, 1975). Based on subsurface investigations at an adjacent site, the groundwater flows in an historically south to southeasterly direction in the shallow aquifer zones, with an approximately 0.1 ft/ft vertical gradient (7240 Dublin Boulevard). Hillside runoff, aquifer pumping, tidal fluctuations or other factors may influence ground water levels. Seasonal variations should also be anticipated.

#### 4.0 HISTORICAL REVIEW

Site historical information was obtained from a review of Sanborn Fire Insurance Maps, United States Geological Survey (U.S.G.S.) Topographic Maps, aerial photographs, Polk and Haines City Directories. In addition, local building department records were also reviewed. The following Sanborn maps, topographic maps, and city directories were reviewed on July 13, 2012, within the libraries maintained by the University of California in Berkeley, California and City of Oakland, in Oakland, California. The aerial photographs were provided by the National Environmental Title Research, LLC, TerraServer, and Google Earth. No Sanborn Fire Insurance Maps were available for the subject site.

<u>Reference</u>	<u>Date</u>
U.S.G.S. Topographic Map	1908
U.S.G.S. Topographic Map	1940
U.S.G.S. Topographic Map	1942
Aerial Photograph	1946
U.S.G.S. Topographic Map	1947
Aerial Photograph	1949
U.S.G.S. Topographic Map	1953
Aerial Photograph	1958
U.S.G.S. Topographic Map	1961
Aerial Photograph	1966
Aerial Photograph	1968
U.S.G.S. Topographic Map	1968
Haines City Directory	1973
U.S.G.S. Topographic Map	1973
U.S.G.S. Topographic Map	1975
Haines City Directory	1977
Aerial Photograph	1979
U.S.G.S. Topographic Map	1981
Haines City Directory	1982
U.S.G.S. Topographic Map	1984
Aerial Photograph	1987
Haines City Directory	1988
U.S.G.S. Topographic Map	1989
Haines City Directory	1993
Aerial Photograph	1993
Haines City Directory	1998

Aerial Photograph	2000
Haines City Directory	2002
Aerial Photograph	2002
Aerial Photograph	2005
Aerial Photograph	2009
Aerial Photograph	2010

In the topographic maps of 1908, 1940, 1942 and 1947, the subject site and immediate surrounding areas are shown as undeveloped. During these times the only development in the immediate area was Dublin Boulevard north of the subject site.

In the aerial photographs of 1946 and 1949, the subject site appears as undeveloped. During these times, bordering the site appears a paved road followed by undeveloped/ agricultural land to the north; a paved road followed by undeveloped land to the south; undeveloped land to the east; and a paved road followed by undeveloped land to the west.

In the topographic map of 1953, the subject site and immediate adjacent properties are shown as undeveloped land. During this time, the only development in the immediate area was Dublin Boulevard to the north. In addition, San Ramon Creek is noted several parcels to the west, Alamo Canal is noted several parcels to the east, and a sewage treatment plant is noted several parcels to the south east.

In the aerial photograph of 1958, the subject site appears as undeveloped, though a line traverses north to south through the site similar to a creek or unpaved road. During this time, bordering the site appears a paved road followed by undeveloped/ agricultural land to the north; a paved road followed by undeveloped land to the south; undeveloped land to the east; and a paved road followed by undeveloped land to the west.

In the topographic map of 1961, the subject site and immediate adjacent properties are shown as undeveloped land. During this time, an air strip is noted approximately one quarter mile to the north and a military reserve is noted approximately one quarter mile south east of the subject site.

In the aerial photograph of 1966, the subject site appears as undeveloped. During this time, bordering the site appears a paved road followed by two small buildings to the north; a paved road followed by undeveloped land to the south; undeveloped land to the east; and a paved road followed by undeveloped land to the west.

In the aerial photograph and topographic map of 1968, the subject site is shown as undeveloped land. During this time, bordering the site is Dublin Boulevard followed by two small commercial buildings to the north; undeveloped land to the south; undeveloped land followed by Clark Avenue to the east; and Village Parkway followed by undeveloped land to the west.

In the topographic maps of 1973 and 1975, the subject site is shown as undeveloped. During these times, bordering the site is Dublin Boulevard followed by two small commercial buildings to the north; Village Parkway followed by undeveloped land to the south; undeveloped land followed by Clark Avenue to the east; and Village Parkway followed by undeveloped land to the west. In addition, two highways are shown nearby to the west and south.

In the city directory of 1973, the subject site addresses are not listed.

In the city directory of 1977, the subject site was listed as occupied by Kinney Shoes (7100 Dublin Boulevard). The additional subject site addresses (7102-7120 Dublin Boulevard) are not listed at this time.

In the aerial photograph of 1979, the subject site appears as developed with three buildings (as noted during the site reconnaissance). During this time, bordering the site appears Dublin Boulevard followed by three commercial buildings to the north (as noted during the site reconnaissance); Village Parkway followed by two buildings to the south (as noted during the site reconnaissance); two buildings to the east (as noted during the site reconnaissance); and Village Parkway followed by three buildings to the west (as noted during the site reconnaissance). In addition, two highways are shown nearby to the west and south.

In the topographic maps of 1981, 1984 and 1989, the subject site is shown as developed with three buildings (as noted during the site reconnaissance). During this time, bordering the site is Dublin Boulevard followed by three commercial buildings to the north (as noted during the site reconnaissance); Village Parkway followed by two buildings to the south (as noted

during the site reconnaissance); two buildings to the east (as noted during the site reconnaissance); and Village Parkway followed by three buildings to the west (as noted during the site reconnaissance). In addition, two highways are shown nearby to the west and south.

In the city directory of 1982, the subject site is listed as occupied by Kinney Shoes (7100 Dublin Boulevard), Consumers Distributing (7102 Dublin Boulevard), Kragen Auto Supply (7104 Dublin Boulevard), Pic A Dilly (7106 Dublin Boulevard), DYoung of Dublin (7108 Dublin Boulevard), One Hour Photo (7112 Dublin Boulevard), and Carl's Jr. (7120 Dublin Boulevard). During this time, the subject site addresses of 7110 and 7114 Dublin Boulevard are not listed.

In the aerial photographs of 1987, 1993, 2000, 2002, 2005, 2009 and 2010, the subject site and adjacent properties appear to be developed with the current buildings.

In the city directory of 1988, the subject site is listed as occupied by Kinney Shoes (7100 Dublin Boulevard), The Dream Weaver and Taylor Rental (7102 Dublin Boulevard), Kragen Auto Parts (7104 Dublin Boulevard), Chaney's Music Exchange and Hennings Piano and Organ (7108 Dublin Boulevard), Radio Shack (7110 Dublin Boulevard), AC One Hour Photo (7112 Dublin Boulevard), Honey Treat Yogurt (7114 Dublin Boulevard), and Carl's Jr. (7120 Dublin Boulevard). During this time, the subject site address of 7106 Dublin Boulevard is not listed.

In the city directory of 1993, the subject site is listed as occupied by McClouds Pet Emporium (7100 Dublin Boulevard), Park Avenue Cleaner and Taylor Rental (7102 Dublin Boulevard), Kragen Auto Works (7104 Dublin Boulevard), Dublin Office Supply (7106 Dublin Boulevard), Presto Prints (7112 Dublin Boulevard), A Good Old Barber Shop (7114 Dublin Boulevard), and Carl's Jr. (7120 Dublin Boulevard). During this time the subject site addresses of 7106 and 7110 Dublin Boulevard are not listed.

In the city directory of 1998, the subject site is listed as occupied by EID Center Corp and Park Avenue Cleaners (7102 Dublin Boulevard), Kragen Auto Works (7104 Dublin Boulevard), Acclaim Mailing Services and Acclaim Print and Copy Services (7106 Dublin Boulevard), CPC Baking Outlet (7108 Dublin Boulevard), Radio Shack (7110 Dublin Boulevard), A Good Old Barber Shop (7114 Dublin Boulevard), and Carl's Jr. (7120 Dublin Boulevard). During that time the subject site addresses of 7100 and 7112 Dublin Boulevard were

not listed.

In the city directory of 2002, the subject site is listed as occupied by Corners (7100 Dublin Boulevard), Park Avenue Cleaners and Post Tool (7102 Dublin Boulevard), Lifestyles (7104 Dublin Boulevard), Acclaim Enterprises (7106 Dublin Boulevard), Entenmenns Orowheat Bakery Outlet (7108 Dublin Boulevard), Radio Shack (7110 Dublin Boulevard), Blimpie's Sandwiches and Salads (7112 Dublin Boulevard), A Good Old Barber Shop (7114 Dublin Boulevard), and Carl's Jr. (7120 Dublin Boulevard).

During a previous site reconnaissance conducted in 2003, the subject site was noted as occupied by Parvizi Galleria, is utilized as a pool table and furniture store (7102A Dublin Boulevard); Park Avenue Cleaners, utilized as a dry cleaner (7102B Dublin Boulevard); vacant unit (7104 Dublin Boulevard); Acclaim Mailing Services, utilized as a copy and print shop (7106 Dublin Boulevard); Motorpsycho, utilized as a motorcycle supply and accessory shop (7108 Dublin Boulevard); Radio Shack, utilized as an electronics retail store (7110 Dublin Boulevard); Blimpie's Sub Shop, but was vacant due to remodeling (7112 Dublin Boulevard); and A Good Old Barber Shop, utilized as a barber shop (7114 Dublin Boulevard).



## 5.0 ENVIRONMENTAL DATABASE REVIEW

### 5.1 Agency Record Review

Environmental Data Resources, Inc. (EDR) was contracted to compile data from available government agency databases on locations of actual and potentially impacted sites within a one-mile radius of the subject property. Copies of the environmental database lists and the location map for the subject site are included in Appendix A.

The results of the database search by EDR revealed 40 mapped sites and 9 unmapped sites within a one-mile radius, of which three mapped sites are within a one-eighth mile radius of the subject site. Based on distance from the subject property and regional hydrogeology the following select sites identified by EDR have the highest potential to impact the subject site.

- **Park Ave Cleaners Corp** – 7104 and 7102 B Dublin Boulevard, Dublin CA  
Located at the subject site. Listed on the RCRA-SQG, Drycleaners, HAZNET, FINDS and EMI lists.

According to the information provided by EDR, this site is listed as a dry cleaning and laundry services site as a small quantity generator of hydrocarbon solvents, solids or sludges with halogenated organic compounds  $\geq 1,000$  Mg./L, and Aqueous solution with total organic residues less than 10 percent (CAL EPA IDs: CAL000297021/ CAL000320965/ CAD982429102). The site is also permitted for air emissions. No further information was given by EDR.

- **Camp Parks Military Reservation** – Alameda County CA  
Located at an undisclosed location nearby to the east/northeast of the subject site. Listed on the Department of Defense (DOD) list.

According to the information provided by EDR, this site is listed on the Department of Defense database. No other information was available for this site by EDR. No reports of spills or unauthorized releases were noted for this site by EDR. A review of the RWQCB's GeoTracker and Cal-EPA EnviroStor websites revealed this site is not listed as an active or inactive case.

- **Chevron #9-2582** – 7240 Dublin Boulevard, Dublin CA  
Located across Village Parkway to the west of the subject site, and in the perceived up gradient direction. Listed on the SWEEPS, EMI, County, LUST and UST lists.

According to the information provided by EDR, this site is listed as an open LUST site. According to GeoTracker, there are currently three 10,000-gallon underground storage tanks (USTs) and a carwash at the site.

From approximately 1988 to 1997, Chevron Products Company performed assessment and remediation of the site. A soil vapor extraction (SVE) system was operated at the site from December 1992 through June 1995. Mr. Hadjian is the responsible party for an unauthorized release from a leaking stainless steel flex-hose near the northernmost dispenser island in February 1997. Subsequently, a new product delivery system was installed and about 31 cubic yards of contaminated soil was removed from the release area. Gettler-Ryan, Inc. monitored the eight existing groundwater wells at the site until 2003, when SOMA Environmental Engineering, Inc., took over groundwater monitoring and conducted further characterization of the site using electrical conductivity logging to identify potential water-bearing zones. In November 2004, Pangea commenced coordination of groundwater monitoring and corrective action for the site. To delineate the contamination detected during SOMA's investigation, Pangea installed additional monitoring wells with shorter screen lengths in identified water-bearing zones in 2006. Pangea also drilled three soil borings (SB-1, SB-1A and SB-2) to help evaluate subsurface conditions downgradient of the 1997 release and north of the site, and the potential for contamination migration along the 18-inch sanitary sewer line in Dublin Boulevard.

In July 2009 Pangea installed two dual-phase extraction (DPE) wells. To remediate the small localized impact area, DPE was conducted between September 15, 2010 and November 15, 2010 until low contaminant removal rates were observed. The DPE system operated for a total of about 1,189 hours (approximately 50 days). The DPE system was shutdown on November 15, 2010 due to low contaminant removal rates, the small localized extent of site contamination, the commencement of the winter rainy season, and cost control.

According to the latest groundwater monitoring report completed on April 30, 2012, sampling was conducted on February 15 and 16, 2012. Groundwater samples were obtained from groundwater monitoring wells MW-1, MW-2, MW-3A, MW-4, MW-5, MW-6A, MW-6B, MW-7AA, MW-7A, MW-7B, MW-8A, MW-9A, MW-10A. The closest well to the subject site is MW-9A. Samples were collected and analyzed for benzene, toluene, ethylbenzene, xylenes (BTEX), gasoline range organics (TPH-g), and methyl-tert-butyl ether (MTBE). The concentration in well MW-9A were non-detect for all constituents. Though remediation is currently ongoing, based on the above information, the probability of a subsurface environmental impact from this site to the subject site is low.

- **ZZ Albertson Dublin Data Center/ Albertsons Inc/ Lucky Store** – 6300 Clark Avenue, Dublin CA. Located adjacent to the south and in the perceived down gradient direction of the subject site. Listed on the HIST Cortese, LUST, County, SWEEPS UST and HAZNET databases.

According to EDR and GeoTracker, this site is listed as manifesting asbestos containing waste, material containing PCBs, and other empty containers 30 gallons or more (CAL EPA ID: CAC002612800). The site is also listed as a closed LUST site. The site is listed as having a 1,000-gallon and 2,000-gallon diesel tank. A leak was reported on September 18, 1986. No cleanup actions were noted. No further information was available from EDR. On December 31, 1993, the RWQCB issued case closure for this issue. Based on this information, the probability of a subsurface environmental impact from this site to the subject site is low.

## 5.2 Local Agency File Review

On July 3, 2012, a Basics representative contacted the California EPA - Department of Toxic Substance Control (CAL EPA DTSC) in Berkeley, California, in regards to any information concerning the subject site.

- **7100-7120 Dublin Boulevard, Dublin CA**  
The subject site.

No information regarding the subject site was available within the CAL EPA DTSC files or EnviroStor online database. No information regarding hazardous materials, underground storage tanks or unauthorized releases was available for the subject site.

On July 3, 2012, a Basics representative contacted the Alameda County Water District (ACWD) in Fremont, California, in regards to any information concerning the subject site.

- **7100-7120 Dublin Boulevard, Dublin CA**  
The subject site.

No information regarding the subject site was available within the ACWD files. No information regarding hazardous materials, underground storage tanks or unauthorized releases was available for the subject site.

On July 3, 2012, a Basics representative contacted the Regional Water Quality Control Board (RWQCB) in Oakland, California, in regards to any information concerning the subject site.

- **7100-7120 Dublin Boulevard, Dublin CA**  
The subject site.

No information regarding the subject site was available within the RWQCB files or GeoTracker online database. No information regarding hazardous materials, underground storage tanks or unauthorized releases was available for the subject site.

On July 13, 2012, a Basics representative reviewed the files maintained by the Alameda County Department of Environmental Health Services (ACDEHS) in Alameda, California, in regards to any information concerning the subject site:

- **7100-7120 Dublin Boulevard, Dublin CA**  
The subject site.

Information from the ACDEHS files revealed records for 7102B Dublin Blvd, 7104 Dublin Blvd, and 7106 Dublin Blvd.

7102B Dublin Boulevard (Park Avenue Cleaners)

The earliest record for this address included a facility inspection dated September 14, 1990. The occupant at the time was noted as Park Avenue Cleaners. Several follow-up inspections were completed between December 28, 1994 and June 4, 1998. Notes from an inspection conducted on September 26, 1997, indicated that the dry cleaners had a storage capacity of approximately 150-gallons for new perchloroethylene (perc) and water in the dry cleaning unit, and 55-gallons for waste perc. Still bottom oil was noted. Also, there were 2 x 55-gallon drums of used cartridge filters. The hazardous waste was reported as being picked up by Technichem Co. of Emeryville. A portion of a Hazardous Materials Business Plan (HMBP) was left at the site for the management to complete.

On April 5, 2002 a hazardous materials inventory was noted for the site. The occupant at the time was Park Avenue Cleaners.

#### 7104 Dublin Boulevard (Kragen Auto Parts)

The earliest record for Kragen Auto Parts included a facility inspection on June 3, 1992. Follow-up inspections were conducted between March 2, 1995 and June 5, 1997. The inspections noted minor violations, and to obtain an EPA ID number in 1995.

On November 4, 1994 and April 14, 1997, HMBP were completed for the site. The 1997 HMBP is included in Appendix B. The owner during these times was noted as CSK Auto, Inc. The 1997 hazardous materials inventory noted maximum daily amounts of: 120-gallons of antifreeze in plastic bottles, 600-gallons of motor oil in plastic bottles, 370-gallons of used motor oil in an above ground storage tank (AST), 40-gallons of sulfuric acid from used automotive batteries, 150-gallons of sulfuric acid from new automotive batteries, 50-gallons of methanol from windshield wiper fluid in plastic bottles, and 0.881 cubic feet of freon in cylinders. The annual waste stream included: 19,240-gallons of used motor oil and 2,080-gallons of used automotive batteries in battery cases.

#### 7104 Dublin Boulevard (Park Avenue Cleaners)

The earliest record for Park Avenue Cleaners at this address included an HMBP dated June 1, 2004. The owner at the time was noted as Jagdeep Brar. The hazardous materials inventory noted a maximum daily amount of: 1 x 200-gallon tank of C10-C13 Isoparaffins (Ecosolv) and 1 x 200-gallon tank of PERC. The annual waste amounts noted were: 50 gallons of Ecosolv and 50 gallons of PERC (See Appendix C).

#### 7106 Dublin Boulevard (Acclaim Print & Copy Center)

The earliest record for Acclaim Print & Copy Center included a facility inspection dated May 31, 2007. Several follow-up inspections were noted through June 11, 2010. No violations were noted.

A hazardous waste manifest was completed on November 16, 2009. The manifest noted 150 pints of waste paint related material (CAL EPA ID: CAL000236102). The transported was noted as Albert Hobson (See Appendix D).

No other information regarding hazardous materials, underground storage tanks or unauthorized releases was reported for the subject site.

On July 18, 2012, a Basics representative reviewed the files maintained by the Dublin Fire Department (DFD) in Dublin, California, in regards to any information concerning the subject site:

- **7100-7120 Dublin Boulevard, Dublin CA**  
The subject site.

Information from the DFD revealed records for 7100, 7102, 7104, 7106, 7110, 7112, 7114 and 7120. The earliest record included a facility map dated 1976. The map noted the following tenants: Kinney Shoes (7100 Dublin Blvd), Consumers Distributing (7102 Dublin Blvd), Kragen (7104 Dublin Blvd), and American Speedy Print (7106 Dublin Blvd).

#### 7100 Dublin Boulevard

The earliest record for this address included a business license for Concord Feed dated March 2, 2010.

#### 7102 Dublin Boulevard

The earliest record for this address included a business permit for Taylor Rental dated September 3, 1986.

#### 7104 Dublin Boulevard

The earliest record for this address included a facility inspection dated August 2, 2005. Several follow-up inspections were noted through August 18, 2011. Only minor violations were noted. The occupant during these times was noted as Park Avenue Cleaners.

Several hazmat permits were also on file from 2005 to 2011. The occupant during these times was noted as Park Avenue Cleaners.

#### 7108 Dublin Boulevard

The earliest record for this address included a facility inspection dated February 18, 2006. Several follow-up inspections were noted through March 9, 2011. Only minor violations were noted. The occupant during these times was noted as Mediterranean Market.

#### 7110 Dublin Boulevard

The earliest record for this address included a facility inspection dated November 10, 1986. Several follow-up inspections were noted through April 5, 2012. No violations were noted. The occupant during these times was noted as Radio Shack.

#### 7112 Dublin Boulevard

The earliest record for this address included a facility inspection dated September 12, 2008. Several follow-up inspections were noted through September 10, 2010. Only minor violations were noted. The occupant during these times was noted as Quiznos.

Inspections from September 28, 2010 through September 13, 2011 noted the occupant as Mr. Pickles. Only minor violations were noted.

#### 7114 Dublin Boulevard

The earliest record for this address included a facility inspection dated May 5, 1982. The occupant at the time was noted as Honey Treat Yogurt Co. No violation was noted.

Follow-up inspections were conducted between April 5, 2006 and April 12, 2012. The occupants were noted as Mane Cuts and later, Beauty Plus Salon.

#### 7120 Dublin Boulevard

The earliest record for this address included a facility inspection dated August 2, 2005. Follow-up inspections were conducted through August 22, 2011. The occupant during these times was noted as Carl's Jr. Only minor violations were noted.

No other information regarding hazardous materials, underground storage tanks or unauthorized releases was reported for the subject site.

On July 18, 2012, a Basics representative reviewed the following files maintained by the Dublin Building Department (DBD) in Dublin, California, in regards to any information concerning the subject site:

- **7100-7120 Dublin Boulevard, Dublin CA**  
The subject site.

Information from the DBD revealed records for 7102, 7104, 7106, 7110, 7112 and 7120. The earliest record included original building plans for Dublin Village Center dated June 1, 1976. The plans noted Krage Auto Parts in unit 7104 Dublin Blvd.

#### 7102 Dublin Boulevard

The earliest record for this address included a permit for a proposed dry cleaners dated July 18, 1990 (7102B Dublin Blvd).

From February 3, 2000 to March 20, 2002, several electrical permits and inspections were completed including the installation of a boiler. The occupant during these times was noted as Park Avenue Cleaners. A site diagram indicating the locations of the boilers and dry cleaning unit can be found in Appendix E.

On September 14, 2004, a demolition permit was issued to demo the interior of 7102B (during the move of Park Avenue Cleaners).

#### 7104 Dublin Boulevard

The earliest record for this address included a permit to install dry cleaning and laundry equipment in this unit, formerly occupied by "Lifestyles." A follow-up inspection was conducted on February 19, 2004 for Park Avenue Cleaners.

#### 7106 Dublin Boulevard

The earliest record for this address included a permit to install a water heater at "Sizes Unlimited," dated in 1990.

#### 7110 Dublin Boulevard

The earliest record for this address included an electrical permit issued to Radio Shack dated in March 27, 2003.



### 7112 Dublin Boulevard

The earliest record for this address included a permit to install a sign for “One Hour Fromex Photo Systems,” dated July 7, 1981. A follow-up inspection was noted on July 17, 1982 with no violations.

On September 8, 1997 a permit for a change in occupancy was issued to Blimpies.

### 7120 Dublin Boulevard

The earliest record for this address included a building permit application for Carl’s Jr. dated December 9, 1975. Several follow-up inspections and permits were obtained through May 5, 1998. The occupant during these times was noted as Carl’s Jr. Only minor violations were noted.

No other information regarding hazardous materials, underground storage tanks or unauthorized releases was reported for the subject site.

## 5.3 Previous Environmental Reports

On July 10, 2012, a Basics representative reviewed the following prior reports provided by the client:

- *Environmental Transaction Screen, 7100-7120 Dublin Blvd, Dublin, California, Basics Environmental (Basics), October 21, 2003 (Basics, 2003b)*
- *Phase 1 Review, 7100-7120 Dublin Blvd, Dublin, California, Basics Environmental (Basics), October 21, 2003 (Basics, 2003a).*

Basics performed a previous Environmental Transaction Screen for The Mechanics Bank on October 21, 2003. According to the report, Basics’ findings indicated the subject site had a history of hazardous materials handling operations utilizing appreciable amounts of hazardous materials (tetrachloroethylene) (from at least 1990 to the 2003) within 7102B Dublin Boulevard as part of past and present onsite dry cleaning operations. As such, Basics recommended a local regulatory agency file review to obtain additional information regarding the hazardous materials handling operations conducted at the subject site.

In response, The Mechanics Bank provided a previous Phase I Environmental Assessment performed by AES on November 9, 2000 (AES 2000) for review.

According to the AES report, Park Avenue Cleaners operated a dry-to-dry solvent cleaning machine on the Property. AES inspected the interior of this suite and found no obvious evidence of illegal dumping or mishandling of dry cleaning solvent. Floor drains were not observed inside the business space. The current owners of the cleaners told AES that approximately 60 or 70 gallons of solvent are used during the year. TechniChem, a licensed hauler, takes waste solvent and filters away from the Property approximately once each month. Copies of hazardous waste manifests, which document the waste removal, are filed with the State of California DTSC, and copies are maintained at the cleaners. The Cal EPA ID number for Park Avenue Cleaners was CAD982429102.

AES observed two 55-gallon steel drums inside the rear of the cleaners. One drum was partially filled with waste solvent and the other was partially filled with filters. Both drums were labeled with hazardous waste stickers. No evidence of spillage was observed around these drums. The owners of the cleaners told AES that a new dry cleaning machine is to be installed during the month of November 2000. Park Avenue Cleaners was reported on regulatory agency databases as a small quantity generator of hazardous waste. This indicated that the cleaners is in compliance with reporting requirements for generation of waste solvent. Complaints or incident reports were not found for the cleaners at the Alameda County Environmental Health Department, the local agency having jurisdiction over dry cleaner operations in the City of Dublin.

Visual observations conducted by Basics within their Environmental Transaction Screen concurred with the observations reported by AES. Therefore, based on the local regulatory agency file review conducted as part of the AES Phase I Environmental Site Assessment (AES 2000) it was Basics' opinion that there were no apparent recognized environmental concerns on the site that warranted further investigation or documentation at that time. However, Basics recommended to (1) provide secondary containment for all hazardous materials storage containers (i.e. dry cleaning machines and containers of solvents) utilized at the subject site; and (2) monitor business activities of the subject site periodically to ensure proper permits and handling procedures for use of hazardous materials are followed according to local regulatory protocols.

In addition, to prevent future environmental liabilities Basics recommended it may be prudent to conduct baseline environmental subsurface sampling to evaluate potential environmental impacts from previous machine shop operations within the warehouse area. Due to the long history (over 10 years) of utilizing appreciable amounts of hazardous materials as part of dry cleaning operations there is still a potential of inadvertent discharges of hazardous materials to the subsurface below even though no obvious recognized environmental condition exists.

## 6.0 CONCLUSIONS AND RECOMMENDATIONS

### 6.1 Conclusions

These conclusions are based on the data collected during performance of this ESA and are therefore subject to the time limitations associated with accessing governmental and site data. The purpose of this assessment was to evaluate the likelihood of soil and ground water degradation as a result of the use, storage, treatment, and/or disposal of hazardous materials/waste on the subject site and sites located within a one-mile radius. Findings are based on a geological and hydrogeological information study, and an evaluation of historical and present property use (historical resource review, regulatory agency database and file review, personal interviews and site reconnaissance study).

#### 6.1.1 Data Gaps

A data gap is the failure to obtain information required by the standard despite good faith efforts by the environmental professional to gather the information. Based on the findings of our investigation, it is our opinion that there are no apparent significant data gaps within the scope of work performed.

#### 6.1.2 Environmental Issues/*De Minimus* Conditions

Based on the latest protocols set forth by ASTM Practice for Environmental Site Assessments: Phase I Environmental Site Assessment Process (E 1527), the new standard identifies that only *de minimus* conditions likely to be subject to government enforcement are to be considered recognized environmental conditions. On the basis of the information compiled and reviewed by Basics, our findings indicate the following *de minimus* conditions:

- (1) In 1976, the subject site was developed with two, one-story commercial buildings (7100 & 7120 Dublin Boulevard), a one-story multi-tenant commercial building, and associated paved parking and landscaped areas. The entire subject site consists of a three building complex “Dublin Village Center” (7100-7120 Dublin Boulevard). Prior to that time, the subject site appeared undeveloped.

7100 Dublin Boulevard

Based on the historical references reviewed, the subject building has been occupied by Kinney Shoes from 1976 to the late 1980s; McClouds Pet Emporium in early 1990s; Corners in the early 2000s; and Concord Feed and Pet Supply from the late 2000s to the present. Based on these listings, the businesses listed do not have an obvious high potential business activity indicative to the storage, treatment or disposal of hazardous or potentially toxic materials.

7120 Dublin Boulevard

Based on the historical references reviewed, the subject building has been solely occupied by Carl’s Jr. Restaurant from 1976 to the late 2000s. The building is currently vacant. Based on the references, the business listed does not have an obvious high potential business activity indicative to the storage, treatment or disposal of hazardous or potentially toxic materials.

7102-7114 Dublin Boulevard

Based on the historical references reviewed, the subject building has been occupied by various commercial retail, grocery and restaurant businesses from 1976 to the present. Based on these listings, the majority of the businesses listed did not appear to have a high potential for business activities indicative to the use, storage and/or treatment of hazardous materials.

However, the following tenants were noted to utilize/ possibly utilize hazardous materials:

Park Avenue Cleaners (formerly located at 7102B Dublin Blvd) – This business unit was previously occupied by Park Avenue Cleaners from 1990 to 2004, operating as a laundry and dry cleaning facility. In 2004, the cleaners moved to the adjacent unit (7104 Dublin Blvd). For further information, see Section 6.1.3 below.

Kragen Auto Parts (formerly located at 7104 Dublin Blvd) – This business unit was previously occupied by Kragen Auto Parts from 1976 to 2004. On April 14, 1997, an HMBP was completed for the site (See Appendix B). The hazardous materials inventory noted maximum daily amounts of: 120-gallons of antifreeze in plastic bottles, 600-gallons of motor oil in plastic bottles, 370-gallons of used motor oil in an above ground

storage tank (AST), 40-gallons of sulfuric acid from used automotive batteries, 150-gallons of sulfuric acid from new automotive batteries, 50-gallons of methanol from windshield wiper fluid in plastic bottles, and 0.881 cubic feet of freon in cylinders. The annual waste stream included: 19,240-gallons of used motor oil and 2,080-gallons of used automotive batteries in battery cases.

Kragen Auto Parts are typically noted to store numerous small containers (1 pint or less) of household automotive supplies (i.e. auto parts, accessories, motor oils, cleaners, etc.) packaged for retail sale within the retail area on shelves and displays. Typical of Kragen Auto Parts stores, waste oil and batteries are reported to be collected, manifested and recycled for customers. Waste oil and batteries are noted to be collected within aboveground storage tanks and recycled by appropriate waste haulers and recyclers. Subsequently, the proper permit, fees, CAL EPA#, etc. are required to be submitted. No reports of major violations, stains, spills or unauthorized releases were noted within the local regulatory agency files reviewed.

Park Avenue Cleaners (7104 Dublin Blvd) – This business unit is currently occupied by Park Avenue Cleaners, and has been utilized as a laundry and dry cleaning facility from 2004 to the present. For further information see Section 6.1.3 below.

Acclaim Print Center (formerly located at 7106 Dublin Blvd) – This business unit was previously occupied by Acclaim Print Center from at least the late 1990s to the early 2010s. A hazardous waste manifest was completed on November 16, 2009. The manifest noted 150 pints of waste paint related material (CAL EPA ID: CAL000236102). The transported was noted as Albert Hobson (See Appendix D). However, no other information regarding the type, quantities or locations of hazardous materials stored onsite was uncovered for this time frame within the scope of work performed.

One Hour Photo/ Presto Prints (formerly located at 7112 Dublin Blvd) – This business unit was occupied by One Hour Photo from at least the early 1980s to the late 1980s, and Presto Prints in the early 1990s. Hazardous materials were most likely utilized as part of onsite operations, however, no specific information regarding the type, quantities or locations of hazardous materials was uncovered for this time frame within the scope of work performed.

Because ultimately it remains the user who accepts the liability for having entered into a chain of title, it remains important that the user recognize that the “risk tolerance” of a regulatory agency could change, as could be the case if information is later uncovered to suggest that the *de minimus* conditions (i.e., those that generally do not present a material risk of harm to public health or the environment and that generally would not be the subject of an enforcement action if brought to the attention of appropriate governmental agencies) are of greater significance than once thought.

### 6.1.3 Recognized Environmental Conditions (RECs)

Based on the information compiled and reviewed by Basics, our findings indicate there are possible environmental concerns onsite and recommend further investigation or documentation of the site conditions. To address the issues pertinent to the subject site, Basics recommends:

- (1) Perform subsurface sampling to assess potential environmental impacts from Park Avenue Cleaners (7102B & 7104 Dublin Boulevard).

According to local regulatory agency files reviewed, Park Avenue Cleaners operated a laundry and dry cleaning facility at the address 7102B Dublin Boulevard from 1990 to 2004. The cleaners subsequently moved operations to 7104 Dublin Boulevard (the adjacent unit), and has occupied the business unit from 2004 to the present.

#### 7102B Dublin Boulevard

Park Avenue Cleaners occupied the subject unit from 1990 to 2004. As part of onsite operations, the cleaners utilized perchloroethylene (PERC) in the dry cleaning machining. Notes from an inspection conducted on September 26, 1997, indicated that the dry cleaners had a storage capacity of approximately 150-gallons for new PERC and water in the dry cleaning unit, and a 55-gallon container for waste PERC. Still bottom oil was noted. Also, noted were 2 x 55-gallon drums of used cartridge filters. The hazardous waste was reported as picked up by Technichem Co. of Emeryville. A site diagram indicating the locations of the various machines including the boilers and dry cleaning unit can be found in Appendix E.

#### 7104 Dublin Boulevard

Park Avenue Cleaners has occupied the subject unit from 2004 to the present. Located within the central portion of the suite are two dry cleaning machines. According to discussions with Mr. Major Brar, the southernmost dry cleaning machine utilizes PERC as part of dry cleaning operations. The machine was purchased sometime around 2000 (replacing a similar machine from a different manufacturer), and was moved from the previous location at 7102B Dublin Boulevard to the current suite. In addition, the northernmost dry cleaning machine is noted to utilize hydrocarbon fluid (TL HCS 800) as part of dry cleaning operations, and was purchased around 2005 or 2006. Mr. Brar indicated that hazardous waste is collected and disposed of by Technichem (waste PERC approximately every three months; waste hydrocarbon approximately once per year; and waste water and filters every six months). Visual observations of the dry cleaning areas did not reveal any obvious evidence of major stains or spills. Visual observations of the

concrete floors in the dry cleaning areas did not reveal any obvious evidence of drains, sumps or other conduits to the subsurface.

A hazardous materials inventory completed in 2004 noted a maximum daily amount of: 1 x 200-gallon tank of C10-C13 Isoparaffins (Ecosolv) and 1 x 200-gallon tank of PERC. The annual waste amounts noted were: 50 gallons of Ecosolv and 50 gallons of PERC (See Appendix C). According to the information provided by EDR, this site is listed as a small quantity generator of hydrocarbon solvents, solids or sludges with halogenated organic compounds  $\geq 1,000$  Mg./L, and Aqueous solution with total organic residues less than 10 percent (CAL EPA IDs: CAL000297021/ CAL000320965/ CAD982429102). The site is also permitted for air emissions.

The subject site is not currently listed as a contaminated facility. However, it is conceivable that soil and/or groundwater may have been impacted by past and present dry cleaning operations.

Inadvertent discharges of hazardous materials to the concrete porous surface are not always evident. Due to the long history (1990-2004 and 2004 to the present) of utilizing appreciable amounts of hazardous materials as part of dry cleaning operations there is still a potential of inadvertent discharges of hazardous materials to the subsurface below. Years of usage of appreciable amounts (typically 55-gallons or more for over five years or so) plus any conduits to the subsurface (drains, sumps or cracks) increase the potential of inadvertent discharges to the subsurface.

In addition, to prevent future environmental liabilities it may be prudent to:

- Provide secondary containment and spill kits for all hazardous materials storage containers (i.e. dry cleaning machines and containers of solvents) utilized at the subject site; and
- Monitor business activities of the subject site periodically to ensure proper permits and handling procedures for use of hazardous materials are followed according to local regulatory protocols.

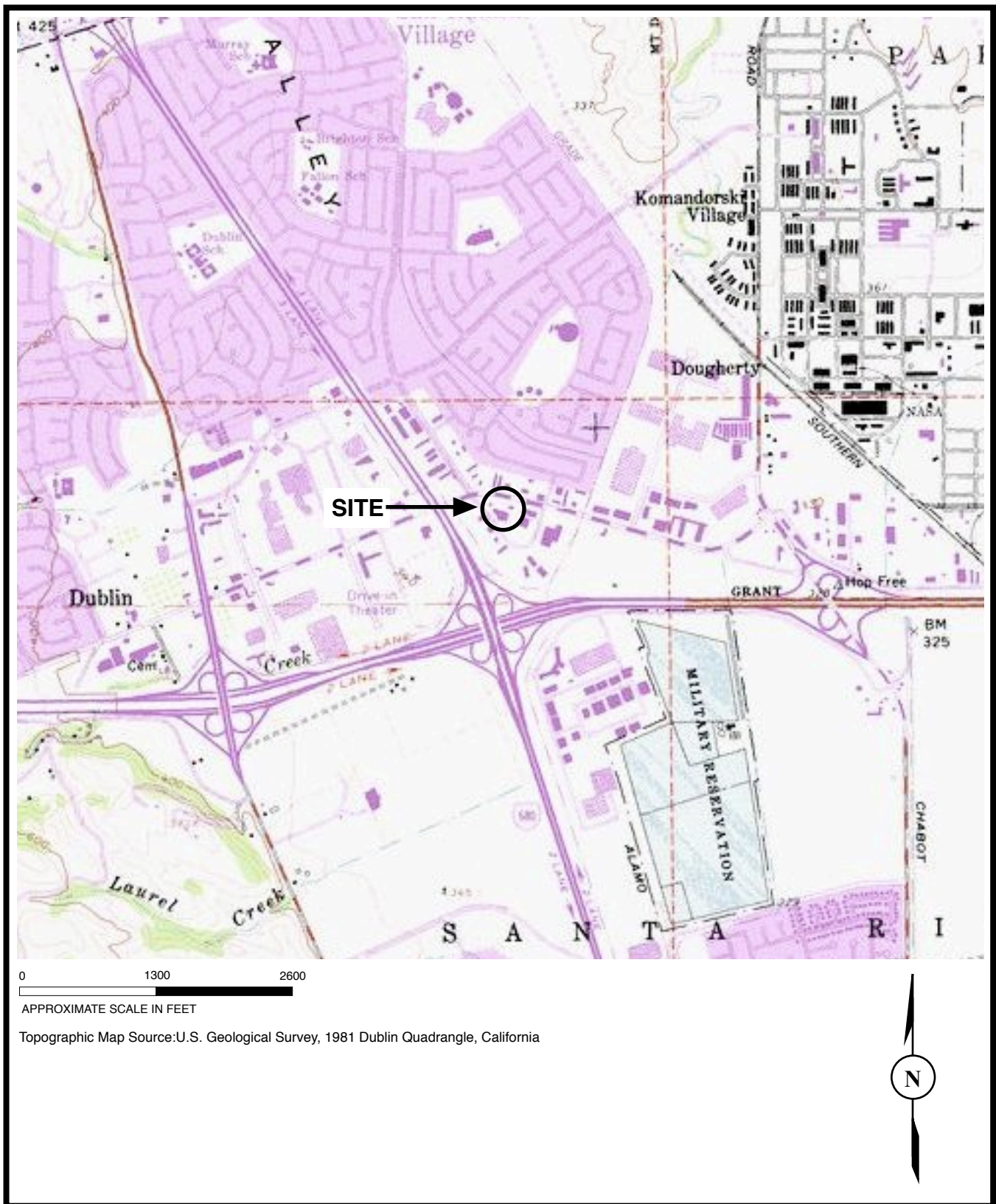

**Site Location**



Phase I Environmental Site Assessment  
 7100-7120 Dublin Boulevard  
 Dublin, California

PROJECT NO.  
 12-ENV2813

DRAWING NO.  
 1



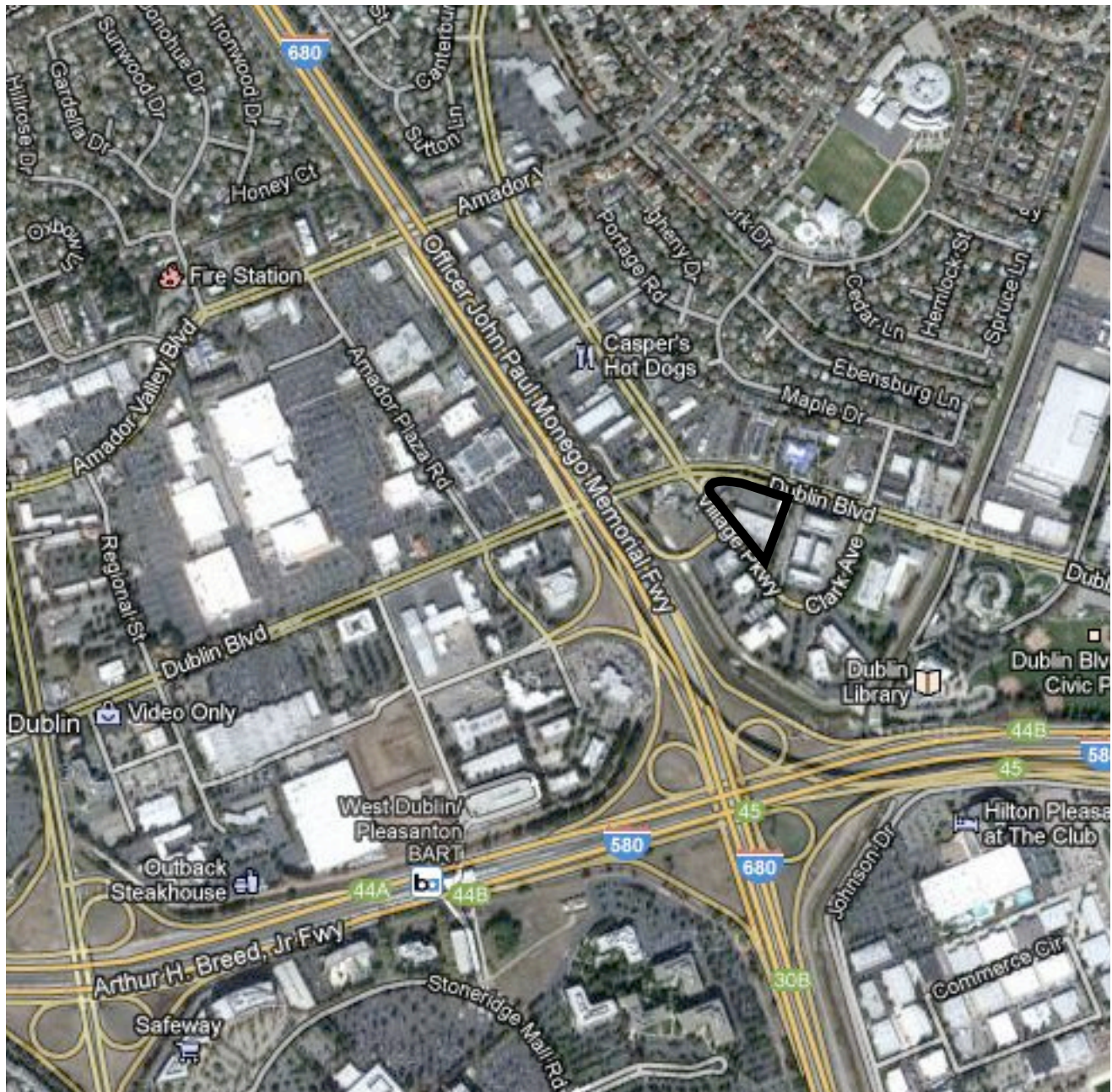

0 1000 2000  
 APPROXIMATE SCALE IN FEET AS DETERMINED FROM GOOGLE MAPS

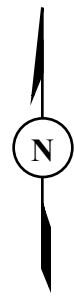

**SITE**  Aerial Photo Source: U.S. Geological Survey & Google Maps

**Aerial Photograph (2009)**



Phase I Environmental Site Assessment  
 7100-7120 Dublin Boulevard  
 Dublin, California

PROJECT NO.  
 12-ENV2813  
 DRAWING NO.  
 2



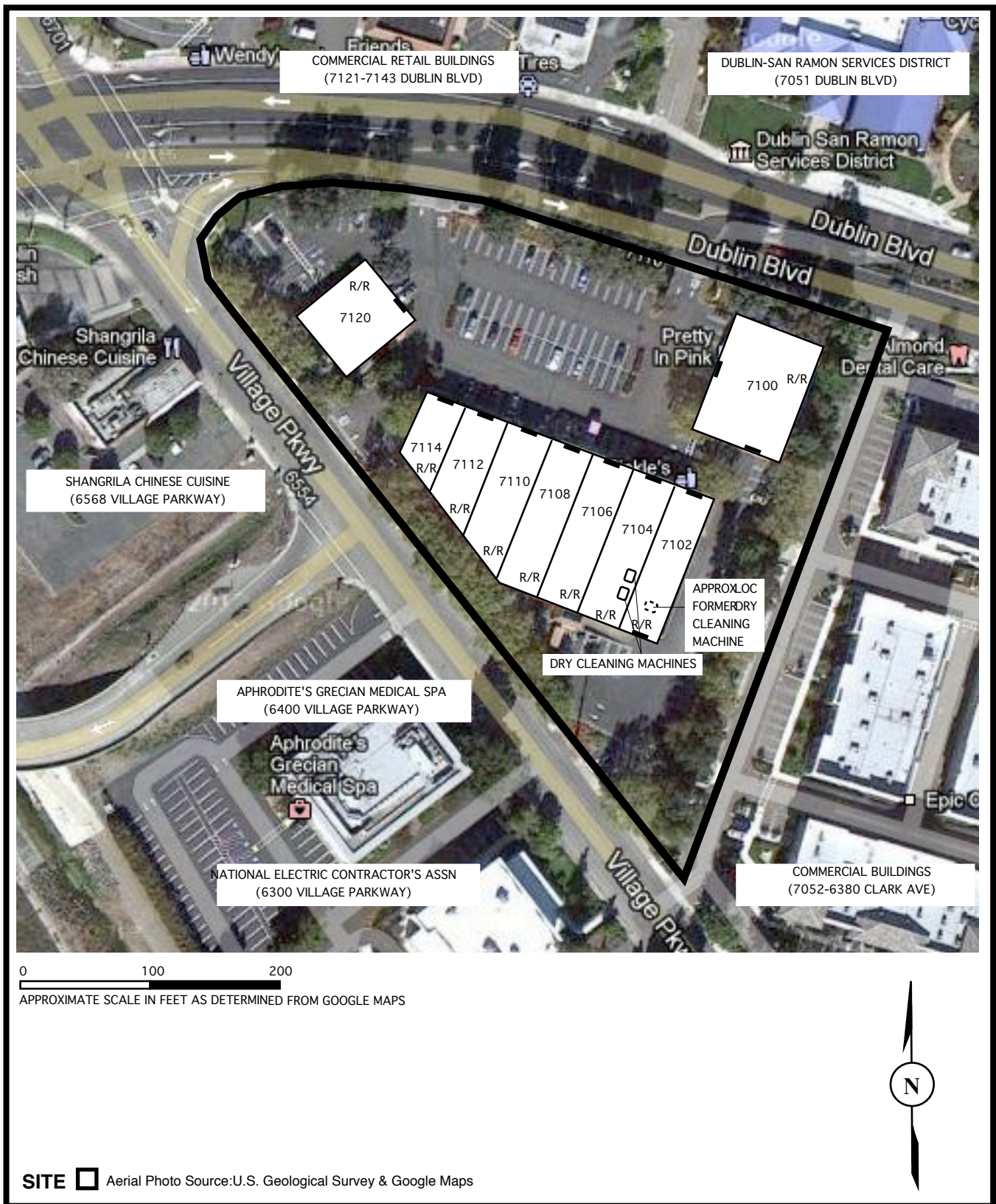

**Site Plan**



Phase I Environmental Site Assessment  
 7100-7120 Dublin Boulevard  
 Dublin, California

PROJECT NO.  
 12-ENV2813

DRAWING NO.  
 3



Photo 1: Multi-Unit Commercial Building (Facing East)  
Paved Parking Area and Exterior of Subject Building



Photo 2: One-Story Commercial Building (Facing Northwest)  
Exterior of Western Building on Subject Site

### Site Photographs





Photo 3: One-Story Commerical Building (Facing North)  
Paved Parking Area and Exterior of Subject Building



Photo 4: Paved Parking Area (Facing East)

### Site Photographs



Photo 5: One-Story Commercial Building (Facing East)  
Located on Eastern Portion of Site



Photo 6: Interior of Concord Feed (Facing Northeast)  
7100 Dublin Blvd

### Site Photographs





Photo 7: Interior of former Carl's Jr. (Facing Southwest)  
7120 Dublin Blvd



Photo 8: Interior of Pretty In Pink (Facing South)  
7102 Dublin Blvd

### Site Photographs



Photo 9: Interior of Park Avenue Cleaners (Facing South)  
7104 Dublin Blvd



Photo 10: Washing Area of Park Avenue Cleaners (Facing South)  
7104 Dublin Blvd

### Site Photographs





Photo 11: Used PERC drum  
7104 Dublin Blvd



Photo 12: Used Hydrocarbon Drum  
7104 Dublin Blvd



Photo 13: Hydrocarbon Dry Cleaner  
7104 Dublin Blvd



Photo 14: Used filters  
7104 Dublin Blvd

### Site Photographs





Photo 15: Boilers in Storage Hallway (Facing East)  
7104 Dublin Blvd



Photo 16: Cleaners in Storage Hallway (Facing South)  
7104 Dublin Blvd

### Site Photographs



Photo 17: Interior of Former Acclaim Printing Services - Vacant Unit (Facing South)  
7106 Dublin Blvd



Photo 18: Interior of Mediterranean Market (Facing South)  
7108 Dublin Blvd

### Site Photographs



Photo 19: Interior of Radio Shack (Facing South)  
7110 Dublin Blvd



Photo 20: Interior of Mr. Pickle's (Facing South)  
7112 Dublin Blvd

### Site Photographs





Photo 21: Interior of Beauty Plus Salon (Facing South)  
7114 Dublin Blvd



Photo 22: Storage Area of Pretty in Pink (Facing East)  
7102 Dublin Blvd

### Site Photographs

**Customized for**

Basics Environmental

Project: 12-ENV2813

Shopping Center

7100-7120 Dublin Boulevard

Dublin, CA 94568

Inquiry Number: 3363736.1s

July 10, 2012

# EDR Environmental Review Report

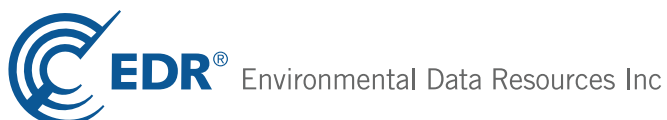

440 Wheelers Farms Road  
Milford, CT 06461  
Toll Free: 800.352.0050  
[www.edrnet.com](http://www.edrnet.com)

***Thank you for your business.***  
Please contact EDR at 1-800-352-0050  
with any questions or comments.

**Disclaimer - Copyright and Trademark Notice**

This Report contains certain information obtained from a variety of public and other sources reasonably available to Environmental Data Resources, Inc. It cannot be concluded from this Report that coverage information for the target and surrounding properties does not exist from other sources. **NO WARRANTY EXPRESSED OR IMPLIED, IS MADE WHATSOEVER IN CONNECTION WITH THIS REPORT. ENVIRONMENTAL DATA RESOURCES, INC. SPECIFICALLY DISCLAIMS THE MAKING OF ANY SUCH WARRANTIES, INCLUDING WITHOUT LIMITATION, MERCHANTABILITY OR FITNESS FOR A PARTICULAR USE OR PURPOSE. ALL RISK IS ASSUMED BY THE USER. IN NO EVENT SHALL ENVIRONMENTAL DATA RESOURCES, INC. BE LIABLE TO ANYONE, WHETHER ARISING OUT OF ERRORS OR OMISSIONS, NEGLIGENCE, ACCIDENT OR ANY OTHER CAUSE, FOR ANY LOSS OF DAMAGE, INCLUDING, WITHOUT LIMITATION, SPECIAL, INCIDENTAL, CONSEQUENTIAL, OR EXEMPLARY DAMAGES. ANY LIABILITY ON THE PART OF ENVIRONMENTAL DATA RESOURCES, INC. IS STRICTLY LIMITED TO A REFUND OF THE AMOUNT PAID FOR THIS REPORT.** Purchaser accepts this Report "AS IS". Any analyses, estimates, ratings, environmental risk levels or risk codes provided in this Report are provided for illustrative purposes only, and are not intended to provide, nor should they be interpreted as providing any facts regarding, or prediction or forecast of, any environmental risk for any property. Only a Phase I Environmental Site Assessment performed by an environmental professional can provide information regarding the environmental risk for any property. Additionally, the information provided in this Report is not to be construed as legal advice.

Copyright 2006 by Environmental Data Resources, Inc. All rights reserved. Reproduction in any media or format, in whole or in part, of any report or map of Environmental Data Resources, Inc., or its affiliates, is prohibited without prior written permission.

EDR and its logos (including Sanborn and Sanborn Map) are trademarks of Environmental Data Resources, Inc. or its affiliates. All other trademarks used herein are the property of their respective owners.

# EXECUTIVE SUMMARY

## TARGET PROPERTY INFORMATION

### ADDRESS

7100-7120 DUBLIN BOULEVARD  
DUBLIN, CA 94568

### COORDINATES

Latitude (North): 37.7054000 - 37° 42' 19.44"  
Longitude (West): 121.9225000 - 121° 55' 21.00"  
Universal Transverse Mercator: Zone 10  
UTM X (Meters): 594982.6  
UTM Y (Meters): 4173470.8  
Elevation: 333 ft. above sea level

### USGS TOPOGRAPHIC MAP ASSOCIATED WITH TARGET PROPERTY

Target Property Map: 37121-F8 DUBLIN, CA  
Most Recent Revision: 1980

## TARGET PROPERTY SEARCH RESULTS

The target property was not listed in any of the databases searched by EDR.

## DATABASES WITH NO MAPPED SITES

No mapped sites were found in EDR's search of available ("reasonably ascertainable ") government records either on the target property or within the search radius around the target property for the following databases:

## STANDARD ENVIRONMENTAL RECORDS

### ***Federal NPL site list***

NPL..... National Priority List  
Proposed NPL..... Proposed National Priority List Sites  
NPL LIENS..... Federal Superfund Liens

### ***Federal Delisted NPL site list***

Delisted NPL..... National Priority List Deletions

### ***Federal CERCLIS list***

CERCLIS..... Comprehensive Environmental Response, Compensation, and Liability Information System

## EXECUTIVE SUMMARY

FEDERAL FACILITY..... Federal Facility Site Information listing

### **Federal CERCLIS NFRAP site List**

CERC-NFRAP..... CERCLIS No Further Remedial Action Planned

### **Federal RCRA CORRACTS facilities list**

CORRACTS..... Corrective Action Report

### **Federal RCRA non-CORRACTS TSD facilities list**

RCRA-TSDF..... RCRA - Treatment, Storage and Disposal

### **Federal RCRA generators list**

RCRA-LQG..... RCRA - Large Quantity Generators

RCRA-CESQG..... RCRA - Conditionally Exempt Small Quantity Generator

### **Federal institutional controls / engineering controls registries**

US ENG CONTROLS..... Engineering Controls Sites List

US INST CONTROL..... Sites with Institutional Controls

### **Federal ERNS list**

ERNS..... Emergency Response Notification System

### **State- and tribal - equivalent NPL**

RESPONSE..... State Response Sites

### **State and tribal landfill and/or solid waste disposal site lists**

SWF/LF..... Solid Waste Information System

### **State and tribal leaking storage tank lists**

INDIAN LUST..... Leaking Underground Storage Tanks on Indian Land

### **State and tribal registered storage tank lists**

AST..... Aboveground Petroleum Storage Tank Facilities

INDIAN UST..... Underground Storage Tanks on Indian Land

FEMA UST..... Underground Storage Tank Listing

### **State and tribal voluntary cleanup sites**

VCP..... Voluntary Cleanup Program Properties

INDIAN VCP..... Voluntary Cleanup Priority Listing

### **ADDITIONAL ENVIRONMENTAL RECORDS**

#### **Local Brownfield lists**

US BROWNFIELDS..... A Listing of Brownfields Sites



## EXECUTIVE SUMMARY

### **Local Lists of Landfill / Solid Waste Disposal Sites**

ODI.....	Open Dump Inventory
DEBRIS REGION 9.....	Torres Martinez Reservation Illegal Dump Site Locations
WMUDS/SWAT.....	Waste Management Unit Database
SWRCY.....	Recycler Database
HAULERS.....	Registered Waste Tire Haulers Listing
INDIAN ODI.....	Report on the Status of Open Dumps on Indian Lands

### **Local Lists of Hazardous waste / Contaminated Sites**

US CDL.....	Clandestine Drug Labs
HIST Cal-Sites.....	Historical Calsites Database
SCH.....	School Property Evaluation Program
Toxic Pits.....	Toxic Pits Cleanup Act Sites
CDL.....	Clandestine Drug Labs
US HIST CDL.....	National Clandestine Laboratory Register

### **Local Lists of Registered Storage Tanks**

CA FID UST.....	Facility Inventory Database
-----------------	-----------------------------

### **Local Land Records**

LIENS 2.....	CERCLA Lien Information
LUCIS.....	Land Use Control Information System
LIENS.....	Environmental Liens Listing
DEED.....	Deed Restriction Listing

### **Records of Emergency Release Reports**

HMIRS.....	Hazardous Materials Information Reporting System
CHMIRS.....	California Hazardous Material Incident Report System
LDS.....	Land Disposal Sites Listing
MCS.....	Military Cleanup Sites Listing

### **Other Ascertainable Records**

DOT OPS.....	Incident and Accident Data
FUDS.....	Formerly Used Defense Sites
CONSENT.....	Superfund (CERCLA) Consent Decrees
ROD.....	Records Of Decision
UMTRA.....	Uranium Mill Tailings Sites
MINES.....	Mines Master Index File
TRIS.....	Toxic Chemical Release Inventory System
TSCA.....	Toxic Substances Control Act
FTTS.....	FIFRA/ TSCA Tracking System - FIFRA (Federal Insecticide, Fungicide, & Rodenticide Act)/TSCA (Toxic Substances Control Act)
HIST FTTS.....	FIFRA/TSCA Tracking System Administrative Case Listing
SSTS.....	Section 7 Tracking Systems
ICIS.....	Integrated Compliance Information System
PADS.....	PCB Activity Database System
MLTS.....	Material Licensing Tracking System
RADINFO.....	Radiation Information Database

## EXECUTIVE SUMMARY

FINDS.....	Facility Index System/Facility Registry System
RAATS.....	RCRA Administrative Action Tracking System
CA BOND EXP. PLAN.....	Bond Expenditure Plan
WDS.....	Waste Discharge System
UIC.....	UIC Listing
NPDES.....	NPDES Permits Listing
Cortese.....	"Cortese" Hazardous Waste & Substances Sites List
WIP.....	Well Investigation Program Case List
ENF.....	Enforcement Action Listing
HAZNET.....	Facility and Manifest Data
EMI.....	Emissions Inventory Data
INDIAN RESERV.....	Indian Reservations
SCRD DRYCLEANERS.....	State Coalition for Remediation of Drycleaners Listing
EPA WATCH LIST.....	EPA WATCH LIST
US FIN ASSUR.....	Financial Assurance Information
MWMP.....	Medical Waste Management Program Listing
COAL ASH EPA.....	Coal Combustion Residues Surface Impoundments List
PCB TRANSFORMER.....	PCB Transformer Registration Database
2020 COR ACTION.....	2020 Corrective Action Program List
COAL ASH DOE.....	Sleam-Electric Plan Operation Data
HWT.....	Registered Hazardous Waste Transporter Database
HWP.....	EnviroStor Permitted Facilities Listing
PROC.....	Certified Processors Database
FINANCIAL ASSURANCE.....	Financial Assurance Information Listing

### EDR PROPRIETARY RECORDS

#### ***EDR Proprietary Records***

Manufactured Gas Plants..... EDR Proprietary Manufactured Gas Plants

### SURROUNDING SITES: SEARCH RESULTS

Surrounding sites were identified in the following databases.

Elevations have been determined from the USGS Digital Elevation Model and should be evaluated on a relative (not an absolute) basis. Relative elevation information between sites of close proximity should be field verified. Sites with an elevation equal to or higher than the target property have been differentiated below from sites with an elevation lower than the target property.

Page numbers and map identification numbers refer to the EDR Radius Map report where detailed data on individual sites can be reviewed.

Sites listed in ***bold italics*** are in multiple databases.

Unmappable (orphan) sites are not considered in the foregoing analysis.

### STANDARD ENVIRONMENTAL RECORDS

#### ***Federal RCRA generators list***

RCRA-SQG: RCRAInfo is EPA's comprehensive information system, providing access to data supporting the Resource Conservation and Recovery Act (RCRA) of 1976 and the Hazardous and Solid Waste Amendments (HSWA) of 1984. The database includes selective information on sites which generate, transport, store, treat and/or

## EXECUTIVE SUMMARY

dispose of hazardous waste as defined by the Resource Conservation and Recovery Act (RCRA). Small quantity generators (SQGs) generate between 100 kg and 1,000 kg of hazardous waste per month.

A review of the RCRA-SQG list, as provided by EDR, and dated 03/15/2012 has revealed that there are 3 RCRA-SQG sites within approximately 0.25 miles of the target property.

<u>Equal/Higher Elevation</u>	<u>Address</u>	<u>Direction / Distance</u>	<u>Map ID</u>	<u>Page</u>
<b>PARK AVE CLEANERS</b>	<b>7102 B DUBLIN BLVD</b>	<b>ENE 0 - 1/8 (0.049 mi.)</b>	<b>A2</b>	<b>10</b>
<b>PACIFIC BELL</b>	<b>6377 CLARK AVE RM 200</b>	<b>ESE 1/8 - 1/4 (0.126 mi.)</b>	<b>B4</b>	<b>18</b>
<b>STONERIDGE CHRYSLER PLYMOUTH</b>	<b>6701 AMADOR PLAZA RD</b>	<b>WSW 1/8 - 1/4 (0.243 mi.)</b>	<b>16</b>	<b>38</b>

### **State- and tribal - equivalent CERCLIS**

ENVIROSTOR: The Department of Toxic Substances Control's (DTSC's) Site Mitigation and Brownfields Reuse Program's (SMBRP's) EnviroStor database identifies sites that have known contamination or sites for which there may be reasons to investigate further. The database includes the following site types: Federal Superfund sites (National Priorities List (NPL)); State Response, including Military Facilities and State Superfund; Voluntary Cleanup; and School sites. EnviroStor provides similar information to the information that was available in CalSites, and provides additional site information, including, but not limited to, identification of formerly-contaminated properties that have been released for reuse, properties where environmental deed restrictions have been recorded to prevent inappropriate land uses, and risk characterization information that is used to assess potential impacts to public health and the environment at contaminated sites.

A review of the ENVIROSTOR list, as provided by EDR, and dated 06/13/2012 has revealed that there are 5 ENVIROSTOR sites within approximately 1 mile of the target property.

<u>Equal/Higher Elevation</u>	<u>Address</u>	<u>Direction / Distance</u>	<u>Map ID</u>	<u>Page</u>
<b>AMERICAN XTAL TECHNOLOGY</b> Status: Refer: Other Agency	<b>6780 SIERRA CT #1</b>	<b>ENE 1/2 - 1 (0.568 mi.)</b>	<b>36</b>	<b>97</b>
<b>CROW CANYON CLEANERS</b> Status: Inactive - Needs Evaluation	<b>7272 SAN RAMON</b>	<b>W 1/2 - 1 (0.775 mi.)</b>	<b>38</b>	<b>104</b>
<u>Lower Elevation</u>	<u>Address</u>	<u>Direction / Distance</u>	<u>Map ID</u>	<u>Page</u>
<b>PHOSITOR TECHNOLOGIES</b> Status: Inactive - Needs Evaluation	<b>7079 COMMERCE CIR</b>	<b>SE 1/2 - 1 (0.558 mi.)</b>	<b>35</b>	<b>94</b>
<b>NUCLEPORE CORP</b> Status: Refer: Local Agency	<b>7035 COMMERCE CIRCLE</b>	<b>SSE 1/2 - 1 (0.628 mi.)</b>	<b>37</b>	<b>98</b>
<b>CLOROX</b> Status: No Further Action	<b>7200 JOHNSON</b>	<b>SSE 1/2 - 1 (0.794 mi.)</b>	<b>40</b>	<b>107</b>

### **State and tribal leaking storage tank lists**

LUST: The Leaking Underground Storage Tank Incident Reports contain an inventory of reported leaking underground storage tank incidents. The data come from the State Water Resources Control Board Leaking Underground Storage Tank Information System.

A review of the LUST list, as provided by EDR, and dated 06/14/2012 has revealed that there are 18

## EXECUTIVE SUMMARY

LUST sites within approximately 0.5 miles of the target property.

<u>Equal/Higher Elevation</u>	<u>Address</u>	<u>Direction / Distance</u>	<u>Map ID</u>	<u>Page</u>
<b>CONTINENTAL BAKING COMPANY</b> Status: Completed - Case Closed	6841 VILLAGE	NW 1/8 - 1/4 (0.155 mi.)	D8	25
<b>CHEVRON #9-2582</b> Status: Open - Remediation	7240 DUBLIN	W 1/8 - 1/4 (0.226 mi.)	E10	28
<b>CORWOOD CARWASH</b> Status: Completed - Case Closed Status: Open - Site Assessment	6973 VILLAGE	NW 1/8 - 1/4 (0.233 mi.)	F15	34
<b>SHAMROCK FORD INC</b> Status: Completed - Case Closed	7499 DUBLIN BLVD	W 1/4 - 1/2 (0.273 mi.)	17	39
<b>CROWN CHEVROLET BODY SHOP</b> Status: Open - Site Assessment	7544 DUBLIN BLVD	WSW 1/4 - 1/2 (0.326 mi.)	19	47
<b>CITY OF DUBLIN CIVIC CENTER</b> Status: Open - Site Assessment	100 CIVIC	ESE 1/4 - 1/2 (0.356 mi.)	G20	59
<b>OLD HERALD NEWS</b> Status: Completed - Case Closed	6207 SIERRA	E 1/4 - 1/2 (0.357 mi.)	G21	61
<b>DUBLIN HONDA</b> Status: Completed - Case Closed	7099 AMADOR PLAZA RD	WNW 1/4 - 1/2 (0.358 mi.)	22	62
<b>MOBIL SERVICE #1100-KNK</b> Status: Completed - Case Closed	7197 VILLAGE PARKWAY	NW 1/4 - 1/2 (0.374 mi.)	23	70
<b>OIL CHANGER #301</b> Status: Completed - Case Closed	7194 VILLAGE	NW 1/4 - 1/2 (0.384 mi.)	24	72
<b>BEDFORD PROPERTIES</b> Status: Completed - Case Closed	6700 GOLDEN GATE	WSW 1/4 - 1/2 (0.391 mi.)	26	76
<b>MONTGOMERY WARD</b> Status: Completed - Case Closed	7575 DUBLIN	WSW 1/4 - 1/2 (0.394 mi.)	28	79
<b>INTERNATIONAL CLINICAL LAB-WES</b> Status: Open - Verification Monitoring	6511 GOLDEN GATE DR	SW 1/4 - 1/2 (0.407 mi.)	29	81
<b>ARCO SERVICE STATION NO. 6041</b> Status: Open - Verification Monitoring	7249 VILLAGE PARKWAY	NW 1/4 - 1/2 (0.423 mi.)	30	84
DUTCH PRIDE DAIRY	7400 AMADOR VALLEY BLVD	NW 1/4 - 1/2 (0.427 mi.)	I32	90
<b>DUTCH PRIDE DAIRY</b> Status: Completed - Case Closed	7400 AMADOR VALLEY	NW 1/4 - 1/2 (0.427 mi.)	I33	90
<b>UNOCAL</b> Status: Completed - Case Closed	7375 AMADOR VALLEY	NW 1/4 - 1/2 (0.440 mi.)	34	91
<u>Lower Elevation</u>	<u>Address</u>	<u>Direction / Distance</u>	<u>Map ID</u>	<u>Page</u>
<b>ALBERTSONS INC</b> Status: Completed - Case Closed	6300 CLARK AVE	SE 1/8 - 1/4 (0.127 mi.)	C6	20

## EXECUTIVE SUMMARY

SLIC: SLIC Region comes from the California Regional Water Quality Control Board.

A review of the SLIC list, as provided by EDR, and dated 06/14/2012 has revealed that there are 2 SLIC sites within approximately 0.5 miles of the target property.

<u>Equal/Higher Elevation</u>	<u>Address</u>	<u>Direction / Distance</u>	<u>Map ID</u>	<u>Page</u>
<b>SHAMROCK FORD INC</b> Facility Status: Open - Site Assessment	<b>7499 DUBLIN BLVD</b>	<b>W 1/4 - 1/2 (0.273 mi.)</b>	<b>17</b>	<b>39</b>
<b>VILLAGE PARKWAY SHOPPING CENTE</b> Facility Status: Open - Verification Monitoring	<b>7054-7150 VILLAGE PARKW</b>	<b>NW 1/4 - 1/2 (0.290 mi.)</b>	<b>18</b>	<b>46</b>

Alameda County CS: A listing of contaminated sites overseen by the Toxic Release Program (oil and groundwater contamination from chemical releases and spills) and the Leaking Underground Storage Tank Program (soil and ground water contamination from leaking petroleum USTs).

A review of the Alameda County CS list, as provided by EDR, and dated 04/03/2012 has revealed that there are 17 Alameda County CS sites within approximately 0.5 miles of the target property.

<u>Equal/Higher Elevation</u>	<u>Address</u>	<u>Direction / Distance</u>	<u>Map ID</u>	<u>Page</u>
<b>CONTINENTAL BAKING COMPANY</b>	<b>6841 VILLAGE</b>	<b>NW 1/8 - 1/4 (0.155 mi.)</b>	<b>D8</b>	<b>25</b>
<b>CHEVRON #9-2582</b>	<b>7240 DUBLIN</b>	<b>W 1/8 - 1/4 (0.226 mi.)</b>	<b>E10</b>	<b>28</b>
<b>CORWOOD CARWASH</b>	<b>6973 VILLAGE</b>	<b>NW 1/8 - 1/4 (0.233 mi.)</b>	<b>F15</b>	<b>34</b>
<b>SHAMROCK FORD INC</b>	<b>7499 DUBLIN BLVD</b>	<b>W 1/4 - 1/2 (0.273 mi.)</b>	<b>17</b>	<b>39</b>
<b>CROWN CHEVROLET BODY SHOP</b>	<b>7544 DUBLIN BLVD</b>	<b>WSW 1/4 - 1/2 (0.326 mi.)</b>	<b>19</b>	<b>47</b>
<b>CITY OF DUBLIN CIVIC CENTER</b>	<b>100 CIVIC</b>	<b>ESE 1/4 - 1/2 (0.356 mi.)</b>	<b>G20</b>	<b>59</b>
<b>OLD HERALD NEWS</b>	<b>6207 SIERRA</b>	<b>E 1/4 - 1/2 (0.357 mi.)</b>	<b>G21</b>	<b>61</b>
<b>DUBLIN HONDA</b>	<b>7099 AMADOR PLAZA RD</b>	<b>WNW 1/4 - 1/2 (0.358 mi.)</b>	<b>22</b>	<b>62</b>
<b>MOBIL SERVICE #1100-KNK</b>	<b>7197 VILLAGE PARKWAY</b>	<b>NW 1/4 - 1/2 (0.374 mi.)</b>	<b>23</b>	<b>70</b>
<b>OIL CHANGER #301</b>	<b>7194 VILLAGE</b>	<b>NW 1/4 - 1/2 (0.384 mi.)</b>	<b>24</b>	<b>72</b>
<b>BEDFORD PROPERTIES</b>	<b>6700 GOLDEN GATE</b>	<b>WSW 1/4 - 1/2 (0.391 mi.)</b>	<b>26</b>	<b>76</b>
<b>MONTGOMERY WARD</b>	<b>7575 DUBLIN</b>	<b>WSW 1/4 - 1/2 (0.394 mi.)</b>	<b>28</b>	<b>79</b>
<b>INTERNATIONAL CLINICAL LAB-WES</b>	<b>6511 GOLDEN GATE DR</b>	<b>SW 1/4 - 1/2 (0.407 mi.)</b>	<b>29</b>	<b>81</b>
<b>ARCO SERVICE STATION NO. 6041</b>	<b>7249 VILLAGE PARKWAY</b>	<b>NW 1/4 - 1/2 (0.423 mi.)</b>	<b>30</b>	<b>84</b>
<b>DUTCH PRIDE DAIRY</b>	<b>7400 AMADOR VALLEY</b>	<b>NW 1/4 - 1/2 (0.427 mi.)</b>	<b>I33</b>	<b>90</b>
<b>UNOCAL</b>	<b>7375 AMADOR VALLEY</b>	<b>NW 1/4 - 1/2 (0.440 mi.)</b>	<b>34</b>	<b>91</b>
<u>Lower Elevation</u>	<u>Address</u>	<u>Direction / Distance</u>	<u>Map ID</u>	<u>Page</u>
<b>ALBERTSONS INC</b>	<b>6300 CLARK AVE</b>	<b>SE 1/8 - 1/4 (0.127 mi.)</b>	<b>C6</b>	<b>20</b>

### **State and tribal registered storage tank lists**

UST: The Underground Storage Tank database contains registered USTs. USTs are regulated under Subtitle I of the Resource Conservation and Recovery Act (RCRA). The data come from the State Water Resources Control Board's Hazardous Substance Storage Container Database.

A review of the UST list, as provided by EDR, and dated 06/14/2012 has revealed that there are 2 UST sites within approximately 0.25 miles of the target property.

<u>Equal/Higher Elevation</u>	<u>Address</u>	<u>Direction / Distance</u>	<u>Map ID</u>	<u>Page</u>
<b>CHEVRON</b>	<b>7240 DUBLIN BLVD.</b>	<b>WNW 0 - 1/8 (0.095 mi.)</b>	<b>3</b>	<b>17</b>
<u>Lower Elevation</u>	<u>Address</u>	<u>Direction / Distance</u>	<u>Map ID</u>	<u>Page</u>
<b>ZZALBERTSON DUBLIN DATA CENTER</b>	<b>6300 CLARK AVE</b>	<b>SE 1/8 - 1/4 (0.127 mi.)</b>	<b>C5</b>	<b>20</b>

## EXECUTIVE SUMMARY

### ADDITIONAL ENVIRONMENTAL RECORDS

#### ***Local Lists of Registered Storage Tanks***

HIST UST: Historical UST Registered Database.

A review of the HIST UST list, as provided by EDR, and dated 10/15/1990 has revealed that there are 2 HIST UST sites within approximately 0.25 miles of the target property.

<u>Equal/Higher Elevation</u>	<u>Address</u>	<u>Direction / Distance</u>	<u>Map ID</u>	<u>Page</u>
92582	7420 DUBLIN BLVD	W 1/8 - 1/4 (0.226 mi.)	E11	32
CORWOOD CAR WASH	6973 VILLAGE PKWY	NW 1/8 - 1/4 (0.233 mi.)	F13	33

SWEEPS UST: Statewide Environmental Evaluation and Planning System. This underground storage tank listing was updated and maintained by a company contacted by the SWRCB in the early 1990's. The listing is no longer updated or maintained. The local agency is the contact for more information on a site on the SWEEPS list.

A review of the SWEEPS UST list, as provided by EDR, and dated 06/01/1994 has revealed that there are 5 SWEEPS UST sites within approximately 0.25 miles of the target property.

<u>Equal/Higher Elevation</u>	<u>Address</u>	<u>Direction / Distance</u>	<u>Map ID</u>	<u>Page</u>
<b>CHEVRON</b>	<b>7240 DUBLIN BLVD.</b>	<b>WNW 0 - 1/8 (0.095 mi.)</b>	<b>3</b>	<b>17</b>
CONTINENTAL BAKING CO.	6841 VILLAGE PARKWAY	NW 1/8 - 1/4 (0.155 mi.)	D9	27
<b>CHEVRON #9-2582</b>	<b>7240 DUBLIN</b>	<b>W 1/8 - 1/4 (0.226 mi.)</b>	<b>E10</b>	<b>28</b>
CORWOOD CAR WASH	6973 VILLAGE PKY	NW 1/8 - 1/4 (0.233 mi.)	F14	33
<u>Lower Elevation</u>	<u>Address</u>	<u>Direction / Distance</u>	<u>Map ID</u>	<u>Page</u>
<b>ALBERTSONS INC</b>	<b>6300 CLARK AVE</b>	<b>SE 1/8 - 1/4 (0.127 mi.)</b>	<b>C6</b>	<b>20</b>

#### ***Other Ascertainable Records***

RCRA-NonGen: RCRAInfo is EPA's comprehensive information system, providing access to data supporting the Resource Conservation and Recovery Act (RCRA) of 1976 and the Hazardous and Solid Waste Amendments (HSWA) of 1984. The database includes selective information on sites which generate, transport, store, treat and/or dispose of hazardous waste as defined by the Resource Conservation and Recovery Act (RCRA). Non-Generators do not presently generate hazardous waste.

A review of the RCRA-NonGen list, as provided by EDR, and dated 03/15/2012 has revealed that there is 1 RCRA-NonGen site within approximately 0.25 miles of the target property.

<u>Equal/Higher Elevation</u>	<u>Address</u>	<u>Direction / Distance</u>	<u>Map ID</u>	<u>Page</u>
THE NATIONAL FOOD LABORATORY I	6363 CLARK AVENUE	SE 1/8 - 1/4 (0.128 mi.)	B7	23

## EXECUTIVE SUMMARY

DOD: Consists of federally owned or administered lands, administered by the Department of Defense, that have any area equal to or greater than 640 acres of the United States, Puerto Rico, and the U.S. Virgin Islands.

A review of the DOD list, as provided by EDR, and dated 12/31/2005 has revealed that there is 1 DOD site within approximately 1 mile of the target property.

<u>Equal/Higher Elevation</u>	<u>Address</u>	<u>Direction / Distance</u>	<u>Map ID</u>	<u>Page</u>
CAMP PARKS MILITARY RESERVATIO		ENE 1/2 - 1 (0.824 mi.)	0	7

HIST CORTESE: The sites for the list are designated by the State Water Resource Control Board [LUST], the Integrated Waste Board [SWF/LS], and the Department of Toxic Substances Control [CALSITES]. This listing is no longer updated by the state agency.

A review of the HIST CORTESE list, as provided by EDR, and dated 04/01/2001 has revealed that there are 16 HIST CORTESE sites within approximately 0.5 miles of the target property.

<u>Equal/Higher Elevation</u>	<u>Address</u>	<u>Direction / Distance</u>	<u>Map ID</u>	<u>Page</u>
<b>CONTINENTAL BAKING COMPANY</b>	<b>6841 VILLAGE</b>	<b>NW 1/8 - 1/4 (0.155 mi.)</b>	<b>D8</b>	<b>25</b>
CHEVRON	7420 DUBLIN	W 1/8 - 1/4 (0.226 mi.)	E12	32
<b>CORWOOD CARWASH</b>	<b>6973 VILLAGE</b>	<b>NW 1/8 - 1/4 (0.233 mi.)</b>	<b>F15</b>	<b>34</b>
<b>SHAMROCK FORD INC</b>	<b>7499 DUBLIN BLVD</b>	<b>W 1/4 - 1/2 (0.273 mi.)</b>	<b>17</b>	<b>39</b>
<b>OLD HERALD NEWS</b>	<b>6207 SIERRA</b>	<b>E 1/4 - 1/2 (0.357 mi.)</b>	<b>G21</b>	<b>61</b>
<b>DUBLIN HONDA</b>	<b>7099 AMADOR PLAZA RD</b>	<b>WNW 1/4 - 1/2 (0.358 mi.)</b>	<b>22</b>	<b>62</b>
<b>MOBIL SERVICE #1100-KNK</b>	<b>7197 VILLAGE PARKWAY</b>	<b>NW 1/4 - 1/2 (0.374 mi.)</b>	<b>23</b>	<b>70</b>
<b>OIL CHANGER #301</b>	<b>7194 VILLAGE</b>	<b>NW 1/4 - 1/2 (0.384 mi.)</b>	<b>24</b>	<b>72</b>
SHELL	7194 AMADOR VALLEY	NNW 1/4 - 1/2 (0.390 mi.)	H25	76
<b>BEDFORD PROPERTIES</b>	<b>6700 GOLDEN GATE</b>	<b>WSW 1/4 - 1/2 (0.391 mi.)</b>	<b>26</b>	<b>76</b>
TARGET	7200 AMADOR VALLEY	NNW 1/4 - 1/2 (0.392 mi.)	H27	79
<b>MONTGOMERY WARD</b>	<b>7575 DUBLIN</b>	<b>WSW 1/4 - 1/2 (0.394 mi.)</b>	<b>28</b>	<b>79</b>
<b>ARCO SERVICE STATION NO. 6041</b>	<b>7249 VILLAGE PARKWAY</b>	<b>NW 1/4 - 1/2 (0.423 mi.)</b>	<b>30</b>	<b>84</b>
<b>DUTCH PRIDE DAIRY</b>	<b>7400 AMADOR VALLEY</b>	<b>NW 1/4 - 1/2 (0.427 mi.)</b>	<b>I33</b>	<b>90</b>
<b>UNOCAL</b>	<b>7375 AMADOR VALLEY</b>	<b>NW 1/4 - 1/2 (0.440 mi.)</b>	<b>34</b>	<b>91</b>
<u>Lower Elevation</u>	<u>Address</u>	<u>Direction / Distance</u>	<u>Map ID</u>	<u>Page</u>
<b>ALBERTSONS INC</b>	<b>6300 CLARK AVE</b>	<b>SE 1/8 - 1/4 (0.127 mi.)</b>	<b>C6</b>	<b>20</b>

Notify 65: Listings of all Proposition 65 incidents reported to counties by the State Water Resources Control Board and the Regional Water Quality Control Board. This database is no longer updated by the reporting agency.

A review of the Notify 65 list, as provided by EDR, and dated 10/21/1993 has revealed that there are 4 Notify 65 sites within approximately 1 mile of the target property.

<u>Equal/Higher Elevation</u>	<u>Address</u>	<u>Direction / Distance</u>	<u>Map ID</u>	<u>Page</u>
<b>MOBIL SERVICE #1100-KNK</b>	<b>7197 VILLAGE PARKWAY</b>	<b>NW 1/4 - 1/2 (0.374 mi.)</b>	<b>23</b>	<b>70</b>
<b>ARCO SERVICE STATION NO. 6041</b>	<b>7249 VILLAGE PARKWAY</b>	<b>NW 1/4 - 1/2 (0.423 mi.)</b>	<b>30</b>	<b>84</b>
DUTCH PRIDE DAIRY	7400 AMADOR VALLEY BOUL	NW 1/4 - 1/2 (0.427 mi.)	I31	89
AMERICAN CITIES INC. SERVICES	6310 HOUSTON PLACE	ENE 1/2 - 1 (0.792 mi.)	39	106

## EXECUTIVE SUMMARY

DRYCLEANERS: A list of drycleaner related facilities that have EPA ID numbers. These are facilities with certain SIC codes: power laundries, family and commercial; garment pressing and cleaners' agents; linen supply; coin-operated laundries and cleaning; drycleaning plants except rugs; carpet and upholster cleaning; industrial launderers; laundry and garment services.

A review of the DRYCLEANERS list, as provided by EDR, and dated 01/19/2012 has revealed that there are 2 DRYCLEANERS sites within approximately 0.25 miles of the target property.

<u>Equal/Higher Elevation</u>	<u>Address</u>	<u>Direction / Distance</u>	<u>Map ID</u>	<u>Page</u>
<i>PARK AVE CLEANERS CORP</i>	<i>7104 DUBLIN BLVD</i>	<i>ENE 0 - 1/8 (0.047 mi.)</i>	<i>A1</i>	<i>7</i>
<i>PARK AVE CLEANERS</i>	<i>7102 B DUBLIN BLVD</i>	<i>ENE 0 - 1/8 (0.049 mi.)</i>	<i>A2</i>	<i>10</i>



## EXECUTIVE SUMMARY

Due to poor or inadequate address information, the following sites were not mapped. Count: 9 records

<u>Site Name</u>	<u>Database(s)</u>
READINESS CENTER CAMP PARKS CALIFORNIA	NPDES
PARCEL NO 550-39-3	SLIC, Alameda County CS
BRANN STREET MERCURY	CERCLIS
FEDERAL CORRECTIONS INSTITUTE	AST
TARGET STORE NO 2771	RCRA-SQG
SANTA RITA PROPERTY	SLIC
SANTA FE PACIFIC PIPELINE PARTNERS - DOUGHERTY BOO	SLIC
WARMINGTON HOMES - HANSEN HILLS	SLIC
SANTA RITA PROPERTY	SLIC

# OVERVIEW MAP - 3363736.1s

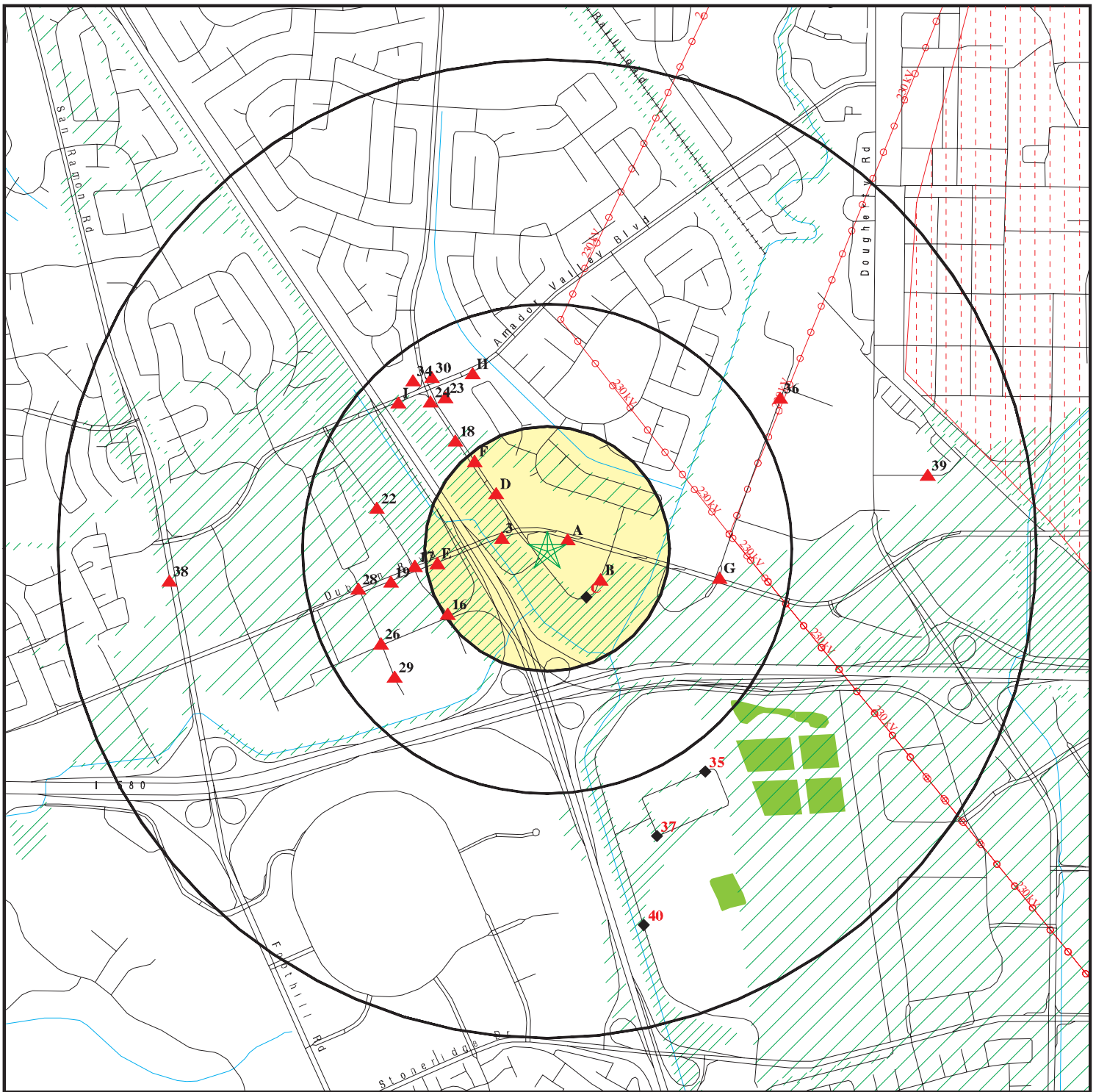

★ Target Property

▲ Sites at elevations higher than or equal to the target property

◆ Sites at elevations lower than the target property

▲ Manufactured Gas Plants

■ National Priority List Sites

■ Dept. Defense Sites

■ Indian Reservations BIA

■ Areas of Concern

--- Power transmission lines

— Oil & Gas pipelines from USGS

▨ 100-year flood zone

▨ 500-year flood zone

■ National Wetland Inventory

SITE NAME: Shopping Center  
 ADDRESS: 7100-7120 Dublin Boulevard  
 Dublin CA 94568  
 LAT/LONG: 37.7054 / 121.9225

CLIENT: Basics Environmental  
 CONTACT: Elizabeth Sehan  
 INQUIRY #: 3363736.1s  
 DATE: July 10, 2012 2:34 pm

## MAP FINDINGS SUMMARY

Database	Search Distance (Miles)	Target Property	< 1/8	1/8 - 1/4	1/4 - 1/2	1/2 - 1	> 1	Total Plotted
<b>STANDARD ENVIRONMENTAL RECORDS</b>								
<b><i>Federal NPL site list</i></b>								
NPL	1.000		0	0	0	0	NR	0
Proposed NPL	1.000		0	0	0	0	NR	0
NPL LIENS	TP		NR	NR	NR	NR	NR	0
<b><i>Federal Delisted NPL site list</i></b>								
Delisted NPL	1.000		0	0	0	0	NR	0
<b><i>Federal CERCLIS list</i></b>								
CERCLIS	0.500		0	0	0	NR	NR	0
FEDERAL FACILITY	1.000		0	0	0	0	NR	0
<b><i>Federal CERCLIS NFRAP site List</i></b>								
CERC-NFRAP	0.500		0	0	0	NR	NR	0
<b><i>Federal RCRA CORRACTS facilities list</i></b>								
CORRACTS	1.000		0	0	0	0	NR	0
<b><i>Federal RCRA non-CORRACTS TSD facilities list</i></b>								
RCRA-TSDF	0.500		0	0	0	NR	NR	0
<b><i>Federal RCRA generators list</i></b>								
RCRA-LQG	0.250		0	0	NR	NR	NR	0
RCRA-SQG	0.250		1	2	NR	NR	NR	3
RCRA-CESQG	0.250		0	0	NR	NR	NR	0
<b><i>Federal institutional controls / engineering controls registries</i></b>								
US ENG CONTROLS	0.500		0	0	0	NR	NR	0
US INST CONTROL	0.500		0	0	0	NR	NR	0
<b><i>Federal ERNS list</i></b>								
ERNS	TP		NR	NR	NR	NR	NR	0
<b><i>State- and tribal - equivalent NPL</i></b>								
RESPONSE	1.000		0	0	0	0	NR	0
<b><i>State- and tribal - equivalent CERCLIS</i></b>								
ENVIROSTOR	1.000		0	0	0	5	NR	5
<b><i>State and tribal landfill and/or solid waste disposal site lists</i></b>								
SWF/LF	0.500		0	0	0	NR	NR	0
<b><i>State and tribal leaking storage tank lists</i></b>								
LUST	0.500		0	4	14	NR	NR	18
SLIC	0.500		0	0	2	NR	NR	2

## MAP FINDINGS SUMMARY

Database	Search Distance (Miles)	Target Property	< 1/8	1/8 - 1/4	1/4 - 1/2	1/2 - 1	> 1	Total Plotted
Alameda County CS	0.500		0	4	13	NR	NR	17
INDIAN LUST	0.500		0	0	0	NR	NR	0
<b>State and tribal registered storage tank lists</b>								
UST	0.250		1	1	NR	NR	NR	2
AST	0.250		0	0	NR	NR	NR	0
INDIAN UST	0.250		0	0	NR	NR	NR	0
FEMA UST	0.250		0	0	NR	NR	NR	0
<b>State and tribal voluntary cleanup sites</b>								
VCP	0.500		0	0	0	NR	NR	0
INDIAN VCP	0.500		0	0	0	NR	NR	0
<b>ADDITIONAL ENVIRONMENTAL RECORDS</b>								
<b>Local Brownfield lists</b>								
US BROWNFIELDS	0.500		0	0	0	NR	NR	0
<b>Local Lists of Landfill / Solid Waste Disposal Sites</b>								
ODI	0.500		0	0	0	NR	NR	0
DEBRIS REGION 9	0.500		0	0	0	NR	NR	0
WMUDS/SWAT	0.500		0	0	0	NR	NR	0
SWRCY	0.500		0	0	0	NR	NR	0
HAULERS	TP		NR	NR	NR	NR	NR	0
INDIAN ODI	0.500		0	0	0	NR	NR	0
<b>Local Lists of Hazardous waste / Contaminated Sites</b>								
US CDL	TP		NR	NR	NR	NR	NR	0
HIST Cal-Sites	1.000		0	0	0	0	NR	0
SCH	0.250		0	0	NR	NR	NR	0
Toxic Pits	1.000		0	0	0	0	NR	0
CDL	TP		NR	NR	NR	NR	NR	0
US HIST CDL	TP		NR	NR	NR	NR	NR	0
<b>Local Lists of Registered Storage Tanks</b>								
CA FID UST	0.250		0	0	NR	NR	NR	0
HIST UST	0.250		0	2	NR	NR	NR	2
SWEEPS UST	0.250		1	4	NR	NR	NR	5
<b>Local Land Records</b>								
LIENS 2	TP		NR	NR	NR	NR	NR	0
LUCIS	0.500		0	0	0	NR	NR	0
LIENS	TP		NR	NR	NR	NR	NR	0
DEED	0.500		0	0	0	NR	NR	0
<b>Records of Emergency Release Reports</b>								
HMIRS	TP		NR	NR	NR	NR	NR	0
CHMIRS	TP		NR	NR	NR	NR	NR	0

## MAP FINDINGS SUMMARY

Database	Search Distance (Miles)	Target Property	< 1/8	1/8 - 1/4	1/4 - 1/2	1/2 - 1	> 1	Total Plotted
LDS	TP		NR	NR	NR	NR	NR	0
MCS	TP		NR	NR	NR	NR	NR	0
<b>Other Ascertainable Records</b>								
RCRA-NonGen	0.250		0	1	NR	NR	NR	1
DOT OPS	TP		NR	NR	NR	NR	NR	0
DOD	1.000		0	0	0	1	NR	1
FUDS	1.000		0	0	0	0	NR	0
CONSENT	1.000		0	0	0	0	NR	0
ROD	1.000		0	0	0	0	NR	0
UMTRA	0.500		0	0	0	NR	NR	0
MINES	0.250		0	0	NR	NR	NR	0
TRIS	TP		NR	NR	NR	NR	NR	0
TSCA	TP		NR	NR	NR	NR	NR	0
FTTS	TP		NR	NR	NR	NR	NR	0
HIST FTTS	TP		NR	NR	NR	NR	NR	0
SSTS	TP		NR	NR	NR	NR	NR	0
ICIS	TP		NR	NR	NR	NR	NR	0
PADS	TP		NR	NR	NR	NR	NR	0
MLTS	TP		NR	NR	NR	NR	NR	0
RADINFO	TP		NR	NR	NR	NR	NR	0
FINDS	TP		NR	NR	NR	NR	NR	0
RAATS	TP		NR	NR	NR	NR	NR	0
CA BOND EXP. PLAN	1.000		0	0	0	0	NR	0
WDS	TP		NR	NR	NR	NR	NR	0
UIC	TP		NR	NR	NR	NR	NR	0
NPDES	TP		NR	NR	NR	NR	NR	0
Cortese	0.500		0	0	0	NR	NR	0
HIST CORTESE	0.500		0	4	12	NR	NR	16
Notify 65	1.000		0	0	3	1	NR	4
DRYCLEANERS	0.250		2	0	NR	NR	NR	2
WIP	0.250		0	0	NR	NR	NR	0
ENF	TP		NR	NR	NR	NR	NR	0
HAZNET	TP		NR	NR	NR	NR	NR	0
EMI	TP		NR	NR	NR	NR	NR	0
INDIAN RESERV	1.000		0	0	0	0	NR	0
SCRD DRYCLEANERS	0.500		0	0	0	NR	NR	0
EPA WATCH LIST	TP		NR	NR	NR	NR	NR	0
US FIN ASSUR	TP		NR	NR	NR	NR	NR	0
MWMP	0.250		0	0	NR	NR	NR	0
COAL ASH EPA	0.500		0	0	0	NR	NR	0
PCB TRANSFORMER	TP		NR	NR	NR	NR	NR	0
2020 COR ACTION	0.250		0	0	NR	NR	NR	0
COAL ASH DOE	TP		NR	NR	NR	NR	NR	0
HWT	0.250		0	0	NR	NR	NR	0
HWP	1.000		0	0	0	0	NR	0
PROC	0.500		0	0	0	NR	NR	0
FINANCIAL ASSURANCE	TP		NR	NR	NR	NR	NR	0

### EDR PROPRIETARY RECORDS

#### **EDR Proprietary Records**

Manufactured Gas Plants	1.000		0	0	0	0	NR	0
-------------------------	-------	--	---	---	---	---	----	---

## MAP FINDINGS SUMMARY

<u>Database</u>	<u>Search Distance (Miles)</u>	<u>Target Property</u>	<u>&lt; 1/8</u>	<u>1/8 - 1/4</u>	<u>1/4 - 1/2</u>	<u>1/2 - 1</u>	<u>&gt; 1</u>	<u>Total Plotted</u>
-----------------	--	----------------------------	-----------------	------------------	------------------	----------------	---------------	--------------------------

NOTES:

TP = Target Property

NR = Not Requested at this Search Distance

Sites may be listed in more than one database

Map ID  
Direction  
Distance  
Elevation

MAP FINDINGS

Site

Database(s)

EDR ID Number  
EPA ID Number

**DOD**  
**Region**  
**ENE**  
**1/2-1**  
**4352 ft.**

**CAMP PARKS MILITARY RESERVATION**  
**CAMP PARKS MILITARY RESER (County), CA**

**DOD** **CUSA136186**  
**N/A**

DOD:  
Feature 1: Army DOD  
Feature 2: Not reported  
Feature 3: Not reported  
URL: Not reported  
Name 1: Camp Parks Military Reservation  
Name 2: Not reported  
Name 3: Not reported  
State: CA  
DOD Site: Yes  
Tile name: CAALAMEDA

**A1**  
**ENE**  
**< 1/8**  
**0.047 mi.**  
**248 ft.**

**PARK AVE CLEANERS CORP**  
**7104 DUBLIN BLVD**  
**DUBLIN, CA 94568**  
**Site 1 of 2 in cluster A**

**DRYCLEANERS** **S108432832**  
**HAZNET** **N/A**  
**EMI**

**Relative:**  
**Higher**  
  
**Actual:**  
**333 ft.**

DRYCLEANERS:  
EPA Id: CAL000297021  
NAICS Code: 81232  
NAICS Description: Drycleaning and Laundry Services (except Coin-Operated)  
SIC Code: 7211  
SIC Description: Power Laundries, Family and Commercial  
Create Date: 07/28/2005  
Facility Active: No  
Inactive Date: 06/30/2008  
Facility Addr2: Not reported  
Mailing Name: Not reported  
Mailing Address: 7104 DUBLIN BLVD  
Mailing Address 2: Not reported  
Mailing State: CA  
Mailing Zip: 945683037  
Owner Name: BRAR & KUNDAN INC  
Owner Address: 8373 CREEKSIDE DR  
Owner Address 2: Not reported  
Owner Telephone: 9254790335  
Contact Name: MAJOR BRAR PARTNER  
Contact Address: 8373 CREEKSIDE DR  
Contact Address 2: Not reported  
Contact Telephone: 9258287393  
  
EPA Id: CAL000320965  
NAICS Code: 81232  
NAICS Description: Drycleaning and Laundry Services (except Coin-Operated)  
SIC Code: 7211  
SIC Description: Power Laundries, Family and Commercial  
Create Date: 06/19/2007  
Facility Active: Yes  
Inactive Date: Not reported  
Facility Addr2: Not reported  
Mailing Name: Not reported  
Mailing Address: 7104 DUBLIN BLVD  
Mailing Address 2: Not reported

Map ID  
Direction  
Distance  
Elevation

MAP FINDINGS

Site

Database(s)

EDR ID Number  
EPA ID Number

**PARK AVE CLEANERS CORP (Continued)**

**S108432832**

Mailing State: CA  
Mailing Zip: 945683516  
Owner Name: JAGDEEP BRAR & SWARA  
Owner Address: 8373 CREEKSIDE DR  
Owner Address 2: Not reported  
Owner Telephone: 9254790335  
Contact Name: MAJOR BRAR  
Contact Address: 7104 DUBLIN BLVD  
Contact Address 2: Not reported  
Contact Telephone: 9258287393

**HAZNET:**

Year: 2009  
Gepaid: CAL000320965  
Contact: JAGDEEP BRAR  
Telephone: 9258287393  
Mailing Name: Not reported  
Mailing Address: 7104 DUBLIN BLVD  
Mailing City,St,Zip: DUBLIN, CA 945683516  
Gen County: Alameda  
TSD EPA ID: OHD980587364  
TSD County: 99  
Waste Category: Hydrocarbon solvents (benzene, hexane, Stoddard, Etc.)  
Disposal Method: Solvents Recovery  
Tons: 0.1251  
Facility County: Alameda

Year: 2009  
Gepaid: CAL000320965  
Contact: JAGDEEP BRAR  
Telephone: 9258287393  
Mailing Name: Not reported  
Mailing Address: 7104 DUBLIN BLVD  
Mailing City,St,Zip: DUBLIN, CA 945683516  
Gen County: Alameda  
TSD EPA ID: OHD980587364  
TSD County: 99  
Waste Category: Hydrocarbon solvents (benzene, hexane, Stoddard, Etc.)  
Disposal Method: Not reported  
Tons: 0  
Facility County: Alameda

Year: 2009  
Gepaid: CAL000320965  
Contact: JAGDEEP BRAR  
Telephone: 9258287393  
Mailing Name: Not reported  
Mailing Address: 7104 DUBLIN BLVD  
Mailing City,St,Zip: DUBLIN, CA 945683516  
Gen County: Alameda  
TSD EPA ID: OHD980587364  
TSD County: 99  
Waste Category: Solids or sludges with halogenated organic compounds >= 1,000 Mg./L  
Disposal Method: Solvents Recovery  
Tons: 0.2502  
Facility County: Alameda



Map ID  
Direction  
Distance  
Elevation

MAP FINDINGS

Site

Database(s)

EDR ID Number  
EPA ID Number

**PARK AVE CLEANERS CORP (Continued)**

**S108432832**

Year: 2009  
Gepaid: CAL000320965  
Contact: JAGDEEP BRAR  
Telephone: 9258287393  
Mailing Name: Not reported  
Mailing Address: 7104 DUBLIN BLVD  
Mailing City,St,Zip: DUBLIN, CA 945683516  
Gen County: Alameda  
TSD EPA ID: OHD980587364  
TSD County: 99  
Waste Category: Solids or sludges with halogenated organic compounds >= 1,000 Mg./L  
Disposal Method: Not reported  
Tons: 0  
Facility County: Alameda

**EMI:**

Year: 2005  
County Code: 1  
Air Basin: SF  
Facility ID: 16624  
Air District Name: BA  
SIC Code: 7211  
Air District Name: BAY AREA AQMD  
Community Health Air Pollution Info System: Not reported  
Consolidated Emission Reporting Rule: Not reported  
Total Organic Hydrocarbon Gases Tons/Yr: 0  
Reactive Organic Gases Tons/Yr: 0  
Carbon Monoxide Emissions Tons/Yr: 0  
NOX - Oxides of Nitrogen Tons/Yr: 0  
SOX - Oxides of Sulphur Tons/Yr: 0  
Particulate Matter Tons/Yr: 0  
Part. Matter 10 Micrometers & Smlr Tons/Yr: 0

Year: 2006  
County Code: 1  
Air Basin: SF  
Facility ID: 16624  
Air District Name: BA  
SIC Code: 7211  
Air District Name: BAY AREA AQMD  
Community Health Air Pollution Info System: Not reported  
Consolidated Emission Reporting Rule: Not reported  
Total Organic Hydrocarbon Gases Tons/Yr: .893  
Reactive Organic Gases Tons/Yr: .128  
Carbon Monoxide Emissions Tons/Yr: 0  
NOX - Oxides of Nitrogen Tons/Yr: 0  
SOX - Oxides of Sulphur Tons/Yr: 0  
Particulate Matter Tons/Yr: 0  
Part. Matter 10 Micrometers & Smlr Tons/Yr: 0

Year: 2007  
County Code: 1  
Air Basin: SF  
Facility ID: 16624  
Air District Name: BA  
SIC Code: 7211  
Air District Name: BAY AREA AQMD

Map ID  
 Direction  
 Distance  
 Elevation

MAP FINDINGS

Site

Database(s)

EDR ID Number  
 EPA ID Number

**PARK AVE CLEANERS CORP (Continued)**

**S108432832**

Community Health Air Pollution Info System: Not reported  
 Consolidated Emission Reporting Rule: Not reported  
 Total Organic Hydrocarbon Gases Tons/Yr: .839  
 Reactive Organic Gases Tons/Yr: .4905734  
 Carbon Monoxide Emissions Tons/Yr: 0  
 NOX - Oxides of Nitrogen Tons/Yr: 0  
 SOX - Oxides of Sulphur Tons/Yr: 0  
 Particulate Matter Tons/Yr: 0  
 Part. Matter 10 Micrometers & Smlr Tons/Yr: 0

Year: 2007  
 County Code: 1  
 Air Basin: SF  
 Facility ID: 16624  
 Air District Name: BA  
 SIC Code: 7211  
 Air District Name: BAY AREA AQMD

Community Health Air Pollution Info System: Not reported  
 Consolidated Emission Reporting Rule: Not reported  
 Total Organic Hydrocarbon Gases Tons/Yr: .826  
 Reactive Organic Gases Tons/Yr: .128  
 Carbon Monoxide Emissions Tons/Yr: 0  
 NOX - Oxides of Nitrogen Tons/Yr: 0  
 SOX - Oxides of Sulphur Tons/Yr: 0  
 Particulate Matter Tons/Yr: 0  
 Part. Matter 10 Micrometers & Smlr Tons/Yr: 0

**A2**  
**ENE**  
 < 1/8  
 0.049 mi.  
 258 ft.

**PARK AVE CLEANERS**  
**7102 B DUBLIN BLVD**  
**DUBLIN, CA 94568**  
 Site 2 of 2 in cluster A

**RCRA-SQG** 1000455728  
**FINDS** CAD982429102  
**DRYCLEANERS**  
**HAZNET**  
**EMI**

**Relative:**  
**Higher**

RCRA-SQG:  
 Date form received by agency: 08/08/1990  
 Facility name: PARK AVE CLEANERS  
 Facility address: 7102 B DUBLIN BLVD  
 DUBLIN, CA 94568  
 EPA ID: CAD982429102  
 Contact: ENVIRONMENTAL MANAGER  
 Contact address: 7102 B DUBLIN BLVD  
 DUBLIN, CA 94568  
 Contact country: US  
 Contact telephone: (415) 828-7393  
 Contact email: Not reported  
 EPA Region: 09  
 Classification: Small Small Quantity Generator  
 Description: Handler: generates more than 100 and less than 1000 kg of hazardous waste during any calendar month and accumulates less than 6000 kg of hazardous waste at any time; or generates 100 kg or less of hazardous waste during any calendar month, and accumulates more than 1000 kg of hazardous waste at any time

**Actual:**  
**333 ft.**

Owner/Operator Summary:  
 Owner/operator name: MARC SAYRE  
 Owner/operator address: NOT REQUIRED  
 NOT REQUIRED, ME 99999

Map ID  
Direction  
Distance  
Elevation

MAP FINDINGS

Site

Database(s)

EDR ID Number  
EPA ID Number

**PARK AVE CLEANERS (Continued)**

**1000455728**

Owner/operator country: Not reported  
Owner/operator telephone: (415) 555-1212  
Legal status: Private  
Owner/Operator Type: Owner  
Owner/Op start date: Not reported  
Owner/Op end date: Not reported

Owner/operator name: NOT REQUIRED  
Owner/operator address: NOT REQUIRED  
NOT REQUIRED, ME 99999

Owner/operator country: Not reported  
Owner/operator telephone: (415) 555-1212  
Legal status: Private  
Owner/Operator Type: Operator  
Owner/Op start date: Not reported  
Owner/Op end date: Not reported

Handler Activities Summary:

U.S. importer of hazardous waste: No  
Mixed waste (haz. and radioactive): No  
Recycler of hazardous waste: No  
Transporter of hazardous waste: No  
Treater, storer or disposer of HW: No  
Underground injection activity: No  
On-site burner exemption: No  
Furnace exemption: No  
Used oil fuel burner: No  
Used oil processor: No  
User oil refiner: No  
Used oil fuel marketer to burner: No  
Used oil Specification marketer: No  
Used oil transfer facility: No  
Used oil transporter: No

Violation Status: No violations found

FINDS:

Registry ID: 110002809774

Environmental Interest/Information System

The NEI (National Emissions Inventory) database contains information on stationary and mobile sources that emit criteria air pollutants and their precursors, as well as hazardous air pollutants (HAPs).

California Hazardous Waste Tracking System - Datamart (HWTS-DATAMART) provides California with information on hazardous waste shipments for generators, transporters, and treatment, storage, and disposal facilities.

RCRAInfo is a national information system that supports the Resource Conservation and Recovery Act (RCRA) program through the tracking of events and activities related to facilities that generate, transport, and treat, store, or dispose of hazardous waste. RCRAInfo allows RCRA program staff to track the notification, permit, compliance, and corrective action activities required under RCRA.

Map ID  
Direction  
Distance  
Elevation

MAP FINDINGS

Site

Database(s)

EDR ID Number  
EPA ID Number

**PARK AVE CLEANERS (Continued)**

**1000455728**

CRITERIA AND HAZARDOUS AIR POLLUTANT INVENTORY

DRYCLEANERS:

EPA Id: CAD982429102  
NAICS Code: 81232  
NAICS Description: Drycleaning and Laundry Services (except Coin-Operated)  
SIC Code: 7211  
SIC Description: Power Laundries, Family and Commercial  
Create Date: 08/08/1990  
Facility Active: No  
Inactive Date: 06/30/2007  
Facility Addr2: Not reported  
Mailing Name: Not reported  
Mailing Address: 7104 DUBLIN BLVD  
Mailing Address 2: Not reported  
Mailing State: CA  
Mailing Zip: 945680000  
Owner Name: BRAR & KUNDAN INC  
Owner Address: 7102-B DUBLIN BLVD  
Owner Address 2: Not reported  
Owner Telephone: 9258287393  
Contact Name: MAJOR BRAR PARTNER  
Contact Address: 7102-B DUBLIN BLVD  
Contact Address 2: Not reported  
Contact Telephone: 9258287393

HAZNET:

Year: 2008  
Gepaid: CAD982429102  
Contact: MAJOR BRAR PARTNER  
Telephone: 9258287393  
Mailing Name: Not reported  
Mailing Address: 7104 DUBLIN BLVD  
Mailing City,St,Zip: DUBLIN, CA 945680000  
Gen County: Alameda  
TSD EPA ID: NVR000076158  
TSD County: 99  
Waste Category: Solids or sludges with halogenated organic compounds >= 1,000 Mg./L  
Disposal Method: Solvents Recovery  
Tons: 1.23432  
Facility County: Alameda

Year: 2008  
Gepaid: CAD982429102  
Contact: MAJOR BRAR PARTNER  
Telephone: 9258287393  
Mailing Name: Not reported  
Mailing Address: 7104 DUBLIN BLVD  
Mailing City,St,Zip: DUBLIN, CA 945680000  
Gen County: Alameda  
TSD EPA ID: NVR000076158  
TSD County: 99  
Waste Category: Hydrocarbon solvents (benzene, hexane, Stoddard, Etc.)  
Disposal Method: Solvents Recovery  
Tons: 0.1

Map ID  
Direction  
Distance  
Elevation

MAP FINDINGS

Site

Database(s)

EDR ID Number  
EPA ID Number

**PARK AVE CLEANERS (Continued)**

**1000455728**

Facility County: Alameda

Year: 2007  
Gepaid: CAD982429102  
Contact: MAJOR BRAR PARTNER  
Telephone: 9258287393  
Mailing Name: Not reported  
Mailing Address: 7104 DUBLIN BLVD  
Mailing City,St,Zip: DUBLIN, CA 945680000  
Gen County: Alameda  
TSD EPA ID: NVR000076158  
TSD County: 99  
Waste Category: Hydrocarbon solvents (benzene, hexane, Stoddard, Etc.)  
Disposal Method: Solvents Recovery  
Tons: 0.19  
Facility County: Alameda

Year: 2007  
Gepaid: CAD982429102  
Contact: MAJOR BRAR PARTNER  
Telephone: 9258287393  
Mailing Name: Not reported  
Mailing Address: 7104 DUBLIN BLVD  
Mailing City,St,Zip: DUBLIN, CA 945680000  
Gen County: Alameda  
TSD EPA ID: NVR000076158  
TSD County: 99  
Waste Category: Aqueous solution with total organic residues less than 10 percent  
Disposal Method: Solvents Recovery  
Tons: Not reported  
Facility County: Alameda

Year: 2007  
Gepaid: CAD982429102  
Contact: MAJOR BRAR PARTNER  
Telephone: 9258287393  
Mailing Name: Not reported  
Mailing Address: 7104 DUBLIN BLVD  
Mailing City,St,Zip: DUBLIN, CA 945680000  
Gen County: Alameda  
TSD EPA ID: NVR000076158  
TSD County: 99  
Waste Category: Solids or sludges with halogenated organic compounds >= 1,000 Mg./L  
Disposal Method: Solvents Recovery  
Tons: 0.33  
Facility County: Alameda

[Click this hyperlink](#) while viewing on your computer to access 20 additional CA\_HAZNET: record(s) in the EDR Site Report.

EMI:  
Year: 1990  
County Code: 1  
Air Basin: SF  
Facility ID: 5827  
Air District Name: BA  
SIC Code: 7216

Map ID  
Direction  
Distance  
Elevation

MAP FINDINGS

Site

Database(s)

EDR ID Number  
EPA ID Number

**PARK AVE CLEANERS (Continued)**

1000455728

Air District Name: BAY AREA AQMD  
Community Health Air Pollution Info System: Not reported  
Consolidated Emission Reporting Rule: Not reported  
Total Organic Hydrocarbon Gases Tons/Yr: 1  
Reactive Organic Gases Tons/Yr: 0  
Carbon Monoxide Emissions Tons/Yr: 0  
NOX - Oxides of Nitrogen Tons/Yr: 0  
SOX - Oxides of Sulphur Tons/Yr: 0  
Particulate Matter Tons/Yr: 0  
Part. Matter 10 Micrometers & Smlr Tons/Yr: 0

Year: 1995  
County Code: 1  
Air Basin: SF  
Facility ID: 5827  
Air District Name: BA  
SIC Code: 7216  
Air District Name: BAY AREA AQMD  
Community Health Air Pollution Info System: Not reported  
Consolidated Emission Reporting Rule: Not reported  
Total Organic Hydrocarbon Gases Tons/Yr: 1  
Reactive Organic Gases Tons/Yr: 0  
Carbon Monoxide Emissions Tons/Yr: 0  
NOX - Oxides of Nitrogen Tons/Yr: 0  
SOX - Oxides of Sulphur Tons/Yr: 0  
Particulate Matter Tons/Yr: 0  
Part. Matter 10 Micrometers & Smlr Tons/Yr: 0

Year: 1996  
County Code: 1  
Air Basin: SF  
Facility ID: 5827  
Air District Name: BA  
SIC Code: 7216  
Air District Name: BAY AREA AQMD  
Community Health Air Pollution Info System: Not reported  
Consolidated Emission Reporting Rule: Not reported  
Total Organic Hydrocarbon Gases Tons/Yr: 1  
Reactive Organic Gases Tons/Yr: 0  
Carbon Monoxide Emissions Tons/Yr: 0  
NOX - Oxides of Nitrogen Tons/Yr: 0  
SOX - Oxides of Sulphur Tons/Yr: 0  
Particulate Matter Tons/Yr: 0  
Part. Matter 10 Micrometers & Smlr Tons/Yr: 0

Year: 1997  
County Code: 1  
Air Basin: SF  
Facility ID: 5827  
Air District Name: BA  
SIC Code: 7216  
Air District Name: BAY AREA AQMD  
Community Health Air Pollution Info System: Not reported  
Consolidated Emission Reporting Rule: Not reported  
Total Organic Hydrocarbon Gases Tons/Yr: 1  
Reactive Organic Gases Tons/Yr: 0  
Carbon Monoxide Emissions Tons/Yr: 0

Map ID  
Direction  
Distance  
Elevation

MAP FINDINGS

Site

Database(s)

EDR ID Number  
EPA ID Number

**PARK AVE CLEANERS (Continued)**

1000455728

NOX - Oxides of Nitrogen Tons/Yr:	0
SOX - Oxides of Sulphur Tons/Yr:	0
Particulate Matter Tons/Yr:	0
Part. Matter 10 Micrometers & Smlr Tons/Yr:	0
Year:	1998
County Code:	1
Air Basin:	SF
Facility ID:	5827
Air District Name:	BA
SIC Code:	7216
Air District Name:	BAY AREA AQMD
Community Health Air Pollution Info System:	Not reported
Consolidated Emission Reporting Rule:	Not reported
Total Organic Hydrocarbon Gases Tons/Yr:	1
Reactive Organic Gases Tons/Yr:	0
Carbon Monoxide Emissions Tons/Yr:	0
NOX - Oxides of Nitrogen Tons/Yr:	0
SOX - Oxides of Sulphur Tons/Yr:	0
Particulate Matter Tons/Yr:	0
Part. Matter 10 Micrometers & Smlr Tons/Yr:	0
Year:	1999
County Code:	1
Air Basin:	SF
Facility ID:	5827
Air District Name:	BA
SIC Code:	7216
Air District Name:	BAY AREA AQMD
Community Health Air Pollution Info System:	Not reported
Consolidated Emission Reporting Rule:	Not reported
Total Organic Hydrocarbon Gases Tons/Yr:	1
Reactive Organic Gases Tons/Yr:	0
Carbon Monoxide Emissions Tons/Yr:	0
NOX - Oxides of Nitrogen Tons/Yr:	0
SOX - Oxides of Sulphur Tons/Yr:	0
Particulate Matter Tons/Yr:	0
Part. Matter 10 Micrometers & Smlr Tons/Yr:	0
Year:	2000
County Code:	1
Air Basin:	SF
Facility ID:	5827
Air District Name:	BA
SIC Code:	7216
Air District Name:	BAY AREA AQMD
Community Health Air Pollution Info System:	Not reported
Consolidated Emission Reporting Rule:	Not reported
Total Organic Hydrocarbon Gases Tons/Yr:	1
Reactive Organic Gases Tons/Yr:	0
Carbon Monoxide Emissions Tons/Yr:	0
NOX - Oxides of Nitrogen Tons/Yr:	0
SOX - Oxides of Sulphur Tons/Yr:	0
Particulate Matter Tons/Yr:	0
Part. Matter 10 Micrometers & Smlr Tons/Yr:	0
Year:	2001

Map ID  
Direction  
Distance  
Elevation

MAP FINDINGS

Site

Database(s)

EDR ID Number  
EPA ID Number

**PARK AVE CLEANERS (Continued)**

1000455728

County Code: 1  
Air Basin: SF  
Facility ID: 5827  
Air District Name: BA  
SIC Code: 7216  
Air District Name: BAY AREA AQMD  
Community Health Air Pollution Info System: Not reported  
Consolidated Emission Reporting Rule: Not reported  
Total Organic Hydrocarbon Gases Tons/Yr: 1  
Reactive Organic Gases Tons/Yr: 0  
Carbon Monoxide Emissions Tons/Yr: 0  
NOX - Oxides of Nitrogen Tons/Yr: 0  
SOX - Oxides of Sulphur Tons/Yr: 0  
Particulate Matter Tons/Yr: 0  
Part. Matter 10 Micrometers & Smlr Tons/Yr: 0

Year: 2002  
County Code: 1  
Air Basin: SF  
Facility ID: 5827  
Air District Name: BA  
SIC Code: 7216  
Air District Name: BAY AREA AQMD  
Community Health Air Pollution Info System: Not reported  
Consolidated Emission Reporting Rule: Not reported  
Total Organic Hydrocarbon Gases Tons/Yr: 0  
Reactive Organic Gases Tons/Yr: 0  
Carbon Monoxide Emissions Tons/Yr: 0  
NOX - Oxides of Nitrogen Tons/Yr: 0  
SOX - Oxides of Sulphur Tons/Yr: 0  
Particulate Matter Tons/Yr: 0  
Part. Matter 10 Micrometers & Smlr Tons/Yr: 0

Year: 2003  
County Code: 1  
Air Basin: SF  
Facility ID: 5827  
Air District Name: BA  
SIC Code: 7216  
Air District Name: BAY AREA AQMD  
Community Health Air Pollution Info System: Not reported  
Consolidated Emission Reporting Rule: Not reported  
Total Organic Hydrocarbon Gases Tons/Yr: 0  
Reactive Organic Gases Tons/Yr: 0  
Carbon Monoxide Emissions Tons/Yr: 0  
NOX - Oxides of Nitrogen Tons/Yr: 0  
SOX - Oxides of Sulphur Tons/Yr: 0  
Particulate Matter Tons/Yr: 0  
Part. Matter 10 Micrometers & Smlr Tons/Yr: 0

Year: 2004  
County Code: 1  
Air Basin: SF  
Facility ID: 5827  
Air District Name: BA  
SIC Code: 7216  
Air District Name: BAY AREA AQMD



Map ID  
Direction  
Distance  
Elevation

MAP FINDINGS

Site

Database(s)

EDR ID Number  
EPA ID Number

**PARK AVE CLEANERS (Continued)**

1000455728

Community Health Air Pollution Info System: Not reported  
Consolidated Emission Reporting Rule: Not reported  
Total Organic Hydrocarbon Gases Tons/Yr: 0.354  
Reactive Organic Gases Tons/Yr: 0  
Carbon Monoxide Emissions Tons/Yr: 0  
NOX - Oxides of Nitrogen Tons/Yr: 0  
SOX - Oxides of Sulphur Tons/Yr: 0  
Particulate Matter Tons/Yr: 0  
Part. Matter 10 Micrometers & Smlr Tons/Yr: 0

Year: 2005  
County Code: 1  
Air Basin: SF  
Facility ID: 5827  
Air District Name: BA  
SIC Code: 7216  
Air District Name: BAY AREA AQMD  
Community Health Air Pollution Info System: Not reported  
Consolidated Emission Reporting Rule: Not reported  
Total Organic Hydrocarbon Gases Tons/Yr: 0  
Reactive Organic Gases Tons/Yr: 0  
Carbon Monoxide Emissions Tons/Yr: 0  
NOX - Oxides of Nitrogen Tons/Yr: 0  
SOX - Oxides of Sulphur Tons/Yr: 0  
Particulate Matter Tons/Yr: 0  
Part. Matter 10 Micrometers & Smlr Tons/Yr: 0

3  
WNW  
< 1/8  
0.095 mi.  
503 ft.

**CHEVRON**  
**7240 DUBLIN BLVD.**  
**DUBLIN, CA 94568**

UST U003982170  
SWEEPS UST N/A

Relative:  
Higher  
Actual:  
333 ft.

UST:  
Facility ID: 01-000-000245  
Latitude: 37.70575  
Longitude: -121.92418

ALAMEDA CO. UST:  
Facility ID: FA0300304  
Program Element: 4103  
Facility Status: Active  
Description: UST - 3  
Inspection Date: 05/01/2013  
Closed: Not reported  
Owner Name: MOUNT MERU PETROLEUM LLC

SWEEPS UST:  
Status: A  
Comp Number: 245  
Number: 3  
Board Of Equalization: 44-000654  
Ref Date: 06-02-93  
Act Date: 11-19-93  
Created Date: 03-19-91  
Tank Status: A  
Owner Tank Id: UL543992

Map ID  
Direction  
Distance  
Elevation

MAP FINDINGS

Site

Database(s)

EDR ID Number  
EPA ID Number

**CHEVRON (Continued)**

**U003982170**

Swrcb Tank Id: 01-000-000245-000001  
Actv Date: 06-02-93  
Capacity: 10000  
Tank Use: M.V. FUEL  
Stg: P  
Content: REG UNLEADED  
Number Of Tanks: 3

Status: A  
Comp Number: 245  
Number: 3  
Board Of Equalization: 44-000654  
Ref Date: 06-02-93  
Act Date: 11-19-93  
Created Date: 03-19-91  
Tank Status: A  
Owner Tank Id: UL544095  
Swrcb Tank Id: 01-000-000245-000002  
Actv Date: 06-02-93  
Capacity: 10000  
Tank Use: M.V. FUEL  
Stg: P  
Content: PRM UNLEADED  
Number Of Tanks: Not reported

Status: A  
Comp Number: 245  
Number: 3  
Board Of Equalization: 44-000654  
Ref Date: 06-02-93  
Act Date: 11-19-93  
Created Date: 03-19-91  
Tank Status: A  
Owner Tank Id: UL543995  
Swrcb Tank Id: 01-000-000245-000003  
Actv Date: 06-02-93  
Capacity: 10000  
Tank Use: M.V. FUEL  
Stg: P  
Content: PRM UNLEADED  
Number Of Tanks: Not reported

**B4**  
**ESE**  
**1/8-1/4**  
**0.126 mi.**  
**666 ft.**

**PACIFIC BELL**  
**6377 CLARK AVE RM 200**  
**DUBLIN, CA 94568**

**RCRA-SQG 1000250643**  
**FINDS CAD980882542**

**Site 1 of 2 in cluster B**

**Relative:**  
**Higher**

RCRA-SQG:  
Date form received by agency: 09/01/1996  
Facility name: PACIFIC BELL  
Facility address: 6377 CLARK AVE RM 200  
DUBLIN, CA 94568  
EPA ID: CAD980882542  
Mailing address: 2 NORTH SECOND ST RM 1125  
SAN JOSE, CA 95113  
Contact: Not reported  
Contact address: Not reported

**Actual:**  
**333 ft.**

Map ID  
Direction  
Distance  
Elevation

MAP FINDINGS

Site

Database(s)

EDR ID Number  
EPA ID Number

**PACIFIC BELL (Continued)**

**1000250643**

Contact country: Not reported  
Contact telephone: Not reported  
Contact email: Not reported  
EPA Region: 09  
Classification: Small Small Quantity Generator  
Description: Handler: generates more than 100 and less than 1000 kg of hazardous waste during any calendar month and accumulates less than 6000 kg of hazardous waste at any time; or generates 100 kg or less of hazardous waste during any calendar month, and accumulates more than 1000 kg of hazardous waste at any time

Owner/Operator Summary:

Owner/operator name: NOT REQUIRED  
Owner/operator address: NOT REQUIRED, ME 99999  
Owner/operator country: Not reported  
Owner/operator telephone: (415) 555-1212  
Legal status: Private  
Owner/Operator Type: Owner  
Owner/Op start date: Not reported  
Owner/Op end date: Not reported

Owner/operator name: NOT REQUIRED  
Owner/operator address: NOT REQUIRED, ME 99999  
Owner/operator country: Not reported  
Owner/operator telephone: (415) 555-1212  
Legal status: Private  
Owner/Operator Type: Operator  
Owner/Op start date: Not reported  
Owner/Op end date: Not reported

Handler Activities Summary:

U.S. importer of hazardous waste: No  
Mixed waste (haz. and radioactive): No  
Recycler of hazardous waste: No  
Transporter of hazardous waste: No  
Treater, storer or disposer of HW: No  
Underground injection activity: No  
On-site burner exemption: No  
Furnace exemption: No  
Used oil fuel burner: No  
Used oil processor: No  
User oil refiner: No  
Used oil fuel marketer to burner: No  
Used oil Specification marketer: No  
Used oil transfer facility: No  
Used oil transporter: No

Historical Generators:

Date form received by agency: 04/19/1984  
Facility name: PACIFIC BELL  
Classification: Large Quantity Generator

Violation Status: No violations found

Map ID  
Direction  
Distance  
Elevation

MAP FINDINGS

Site

Database(s)

EDR ID Number  
EPA ID Number

**PACIFIC BELL (Continued)**

**1000250643**

FINDS:

Registry ID: 110002673429

Environmental Interest/Information System

RCRAInfo is a national information system that supports the Resource Conservation and Recovery Act (RCRA) program through the tracking of events and activities related to facilities that generate, transport, and treat, store, or dispose of hazardous waste. RCRAInfo allows RCRA program staff to track the notification, permit, compliance, and corrective action activities required under RCRA.

**C5  
SE  
1/8-1/4  
0.127 mi.  
673 ft.**

**ZZALBERTSON DUBLIN DATA CENTER  
6300 CLARK AVE  
DUBLIN, CA  
Site 1 of 2 in cluster C**

**UST U003996091  
N/A**

**Relative:  
Lower**

ALAMEDA CO. UST:

Facility ID: FA0302344  
Program Element: 4101  
Facility Status: Closed or Inactive  
Description: UST - 1  
Inspection Date: 08/06/2003  
Closed: YES  
Owner Name: ALBERTSONS LLC

**Actual:  
332 ft.**

**C6  
SE  
1/8-1/4  
0.127 mi.  
673 ft.**

**ALBERTSONS INC  
6300 CLARK AVE  
DUBLIN, CA 94568  
Site 2 of 2 in cluster C**

**HIST CORTESE S101306376  
LUST N/A  
Alameda County CS  
SWEEPS UST  
HAZNET**

**Relative:  
Lower**

CORTESE:

Region: CORTESE  
Facility County Code: 1  
Reg By: LTNKA  
Reg Id: 01-0929

**Actual:  
332 ft.**

LUST:

Region: STATE  
Global Id: T0600100854  
Latitude: 37.7049677941614  
Longitude: -121.921017765999  
Case Type: LUST Cleanup Site  
Status: Completed - Case Closed  
Status Date: 12/31/1993  
Lead Agency: ALAMEDA COUNTY LOP  
Case Worker: EC  
Local Agency: ALAMEDA COUNTY LOP  
RB Case Number: 01-0929  
LOC Case Number: RO0003029  
File Location: Stored electronically as an E-file  
Potential Media Affect: Soil

Map ID  
Direction  
Distance  
Elevation

MAP FINDINGS

Site

Database(s)

EDR ID Number  
EPA ID Number

**ALBERTSONS INC (Continued)**

**S101306376**

Potential Contaminants of Concern: Diesel, Gasoline  
Site History: Not reported

[Click here to access the California GeoTracker records for this facility:](#)

LUST:

Global Id: T0600100854  
Contact Type: Local Agency Caseworker  
Contact Name: EVA CHU  
Organization Name: ALAMEDA COUNTY LOP  
Address: 1131 HARBOR BAY PARKWAY  
City: ALAMEDA  
Email: Not reported  
Phone Number: 5105676762

LUST:

Global Id: T0600100854  
Action Type: Other  
Date: 01/01/1950  
Action: Leak Discovery

Global Id: T0600100854  
Action Type: Other  
Date: 01/01/1950  
Action: Leak Reported

Global Id: T0600100854  
Action Type: Other  
Date: 01/01/1950  
Action: Leak Stopped

Alameda County CS:

Status: Leak Confirmation  
Record Id: RO0003029  
Site Contact: CHU, EVA  
PE: 5602

Status: Case Closed  
Record Id: RO0003029  
Site Contact: CHU, EVA  
PE: 5602

SWEEPS UST:

Status: Not reported  
Comp Number: 304106  
Number: Not reported  
Board Of Equalization: 44-016070  
Ref Date: Not reported  
Act Date: Not reported  
Created Date: Not reported  
Tank Status: Not reported  
Owner Tank Id: Not reported  
Swrcb Tank Id: 01-000-304106-000001  
Actv Date: Not reported  
Capacity: 1000

Map ID  
Direction  
Distance  
Elevation

MAP FINDINGS

Site

Database(s)

EDR ID Number  
EPA ID Number

**ALBERTSONS INC (Continued)**

**S101306376**

Tank Use: UNKNOWN  
Stg: PRODUCT  
Content: DIESEL  
Number Of Tanks: 1  
  
Status: A  
Comp Number: 304106  
Number: 1  
Board Of Equalization: 44-016070  
Ref Date: 03-18-93  
Act Date: 05-05-94  
Created Date: 05-05-94  
Tank Status: A  
Owner Tank Id: 2  
Swrcb Tank Id: 01-000-304106-000001  
Actv Date: 03-18-93  
Capacity: 2000  
Tank Use: PETROLEUM  
Stg: P  
Content: DIESEL  
Number Of Tanks: 1

**HAZNET:**

Year: 2007  
Gepaid: CAC002612800  
Contact: TODD BERRYHILL  
Telephone: 4154641924  
Mailing Name: Not reported  
Mailing Address: 125 SIR FRANCIS DRAKE BLVD 3RD FLR  
Mailing City,St,Zip: LARKSPUR, CA 94939  
Gen County: Alameda  
TSD EPA ID: CAD028409019  
TSD County: Los Angeles  
Waste Category: Asbestos containing waste  
Disposal Method: Storage, Bulking, And/Or Transfer Off Site--No Treatment/Reovery (H010-H129) Or (H131-H135)  
Tons: 0.15  
Facility County: Alameda

Year: 2007  
Gepaid: CAC002612800  
Contact: TODD BERRYHILL  
Telephone: 4154641924  
Mailing Name: Not reported  
Mailing Address: 125 SIR FRANCIS DRAKE BLVD 3RD FLR  
Mailing City,St,Zip: LARKSPUR, CA 94939  
Gen County: Alameda  
TSD EPA ID: CAD982411993  
TSD County: Alameda  
Waste Category: Polychlorinated biphenyls and material containing PCBs  
Disposal Method: Storage, Bulking, And/Or Transfer Off Site--No Treatment/Reovery (H010-H129) Or (H131-H135)  
Tons: 0.37  
Facility County: Alameda

Year: 2003  
Gepaid: CAC002563097

Map ID  
Direction  
Distance  
Elevation

MAP FINDINGS

Site

Database(s)

EDR ID Number  
EPA ID Number

**ALBERTSONS INC (Continued)**

**S101306376**

Contact: ROBERT LEWIS  
Telephone: 9268336848  
Mailing Name: Not reported  
Mailing Address: PO BOX 20 DEPT 74100  
Mailing City,St,Zip: BOISE, ID 83726  
Gen County: Alameda  
TSD EPA ID: CAD009466392  
TSD County: Alameda  
Waste Category: Other empty containers 30 gallons or more  
Disposal Method: Recycler  
Tons: Not reported  
Facility County: 1

**B7  
SE  
1/8-1/4  
0.128 mi.  
674 ft.**

**THE NATIONAL FOOD LABORATORY INC  
6363 CLARK AVENUE  
DUBLIN, CA 94568**

**RCRA-NonGen 1000206098  
CAD047413034**

**Site 2 of 2 in cluster B**

**Relative:  
Higher**

RCRA-NonGen:

Date form received by agency: 12/03/2008  
Facility name: THE NATIONAL FOOD LABORATORY INC  
Facility address: 6363 CLARK AVENUE  
DUBLIN, CA 94568

**Actual:  
333 ft.**

EPA ID: CAD047413034  
Mailing address: 365 N CANYONS PKWY  
NO 201  
LIVERMORE, CA 94551

Contact: JULIA HILL  
Contact address: 365 N CANYONS PKWY NO 201  
LIVERMORE, CA 94551

Contact country: US  
Contact telephone: 925-551-4209  
Contact email: Not reported  
EPA Region: 09

Land type: Private  
Classification: Non-Generator

Description: Handler: Non-Generators do not presently generate hazardous waste

Owner/Operator Summary:

Owner/operator name: KIN PROPERTIES, INC.  
Owner/operator address: 185 NW SPANISH RIVER BLVD.,  
BOCA RATON, FL 33431

Owner/operator country: US  
Owner/operator telephone: Not reported  
Legal status: Private  
Owner/Operator Type: Owner  
Owner/Op start date: 06/01/1985  
Owner/Op end date: Not reported

Owner/operator name: THE NATIONAL FOOD LABORATORY, INC.  
Owner/operator address: Not reported  
Not reported

Owner/operator country: US  
Owner/operator telephone: Not reported  
Legal status: Private  
Owner/Operator Type: Operator

Map ID  
Direction  
Distance  
Elevation

MAP FINDINGS

Site

Database(s)

EDR ID Number  
EPA ID Number

**THE NATIONAL FOOD LABORATORY INC (Continued)**

**1000206098**

Owner/Op start date: 01/01/1985  
Owner/Op end date: Not reported

Handler Activities Summary:

U.S. importer of hazardous waste: No  
Mixed waste (haz. and radioactive): No  
Recycler of hazardous waste: No  
Transporter of hazardous waste: No  
Treater, storer or disposer of HW: No  
Underground injection activity: No  
On-site burner exemption: No  
Furnace exemption: No  
Used oil fuel burner: No  
Used oil processor: No  
Used oil refiner: No  
Used oil fuel marketer to burner: No  
Used oil Specification marketer: No  
Used oil transfer facility: No  
Used oil transporter: No

Historical Generators:

Date form received by agency: 02/27/2008  
Facility name: THE NATIONAL FOOD LABORATORY INC  
Site name: THE NATIONAL FOOD LABORATORY, INC.  
Classification: Small Quantity Generator

Date form received by agency: 10/12/2000  
Facility name: THE NATIONAL FOOD LABORATORY INC  
Site name: NATIONAL FOOD LABORATORY  
Classification: Large Quantity Generator

Date form received by agency: 09/01/1996  
Facility name: THE NATIONAL FOOD LABORATORY INC  
Site name: FOREMOST-MCKESSON RESEARCH CTR  
Classification: Small Quantity Generator

Date form received by agency: 08/15/1980  
Facility name: THE NATIONAL FOOD LABORATORY INC  
Site name: FOREMOST-MCKESSON RESEARCH CTR  
Classification: Large Quantity Generator

Hazardous Waste Summary:

Waste code: D001  
Waste name: IGNITABLE HAZARDOUS WASTES ARE THOSE WASTES WHICH HAVE A FLASHPOINT OF LESS THAN 140 DEGREES FAHRENHEIT AS DETERMINED BY A PENSKEY-MARTENS CLOSED CUP FLASH POINT TESTER. ANOTHER METHOD OF DETERMINING THE FLASH POINT OF A WASTE IS TO REVIEW THE MATERIAL SAFETY DATA SHEET, WHICH CAN BE OBTAINED FROM THE MANUFACTURER OR DISTRIBUTOR OF THE MATERIAL. LACQUER THINNER IS AN EXAMPLE OF A COMMONLY USED SOLVENT WHICH WOULD BE CONSIDERED AS IGNITABLE HAZARDOUS WASTE.

Waste code: D002  
Waste name: A WASTE WHICH HAS A PH OF LESS THAN 2 OR GREATER THAN 12.5 IS CONSIDERED TO BE A CORROSIVE HAZARDOUS WASTE. SODIUM HYDROXIDE, A CAUSTIC SOLUTION WITH A HIGH PH, IS OFTEN USED BY INDUSTRIES TO CLEAN OR DEGREASE PARTS. HYDROCHLORIC ACID, A SOLUTION WITH A LOW PH, IS



Map ID  
Direction  
Distance  
Elevation

MAP FINDINGS

Site

Database(s)

EDR ID Number  
EPA ID Number

**THE NATIONAL FOOD LABORATORY INC (Continued)**

**1000206098**

USED BY MANY INDUSTRIES TO CLEAN METAL PARTS PRIOR TO PAINTING. WHEN THESE CAUSTIC OR ACID SOLUTIONS BECOME CONTAMINATED AND MUST BE DISPOSED, THE WASTE WOULD BE A CORROSIVE HAZARDOUS WASTE.

Waste code: D035  
Waste name: METHYL ETHYL KETONE

Waste code: F002  
Waste name: THE FOLLOWING SPENT HALOGENATED SOLVENTS: TETRACHLOROETHYLENE, METHYLENE CHLORIDE, TRICHLOROETHYLENE, 1,1,1-TRICHLOROETHANE, CHLOROBENZENE, 1,1,2-TRICHLORO-1,2,2-TRIFLUOROETHANE, ORTHO-DICHLOROBENZENE, TRICHLOROFLUOROMETHANE, AND 1,1,2-TRICHLOROETHANE; ALL SPENT SOLVENT MIXTURES/BLENDS CONTAINING, BEFORE USE, A TOTAL OF TEN PERCENT OR MORE (BY VOLUME) OF ONE OR MORE OF THE ABOVE HALOGENATED SOLVENTS OR THOSE LISTED IN F001, F004, OR F005, AND STILL BOTTOMS FROM THE RECOVERY OF THESE SPENT SOLVENTS AND SPENT SOLVENT MIXTURES.

Waste code: F003  
Waste name: THE FOLLOWING SPENT NON-HALOGENATED SOLVENTS: XYLENE, ACETONE, ETHYL ACETATE, ETHYL BENZENE, ETHYL ETHER, METHYL ISOBUTYL KETONE, N-BUTYL ALCOHOL, CYCLOHEXANONE, AND METHANOL; ALL SPENT SOLVENT MIXTURES/BLENDS CONTAINING, BEFORE USE, ONLY THE ABOVE SPENT NON-HALOGENATED SOLVENTS; AND ALL SPENT SOLVENT MIXTURES/BLENDS CONTAINING, BEFORE USE, ONE OR MORE OF THE ABOVE NON-HALOGENATED SOLVENTS, AND, A TOTAL OF TEN PERCENT OR MORE (BY VOLUME) OF ONE OR MORE OF THOSE SOLVENTS LISTED IN F001, F002, F004, AND F005, AND STILL BOTTOMS FROM THE RECOVERY OF THESE SPENT SOLVENTS AND SPENT SOLVENT MIXTURES.

Waste code: F005  
Waste name: THE FOLLOWING SPENT NON-HALOGENATED SOLVENTS: TOLUENE, METHYL ETHYL KETONE, CARBON DISULFIDE, ISOBUTANOL, PYRIDINE, BENZENE, 2-ETHOXYETHANOL, AND 2-NITROPROPANE; ALL SPENT SOLVENT MIXTURES/BLENDS CONTAINING, BEFORE USE, A TOTAL OF TEN PERCENT OR MORE (BY VOLUME) OF ONE OR MORE OF THE ABOVE NON-HALOGENATED SOLVENTS OR THOSE SOLVENTS LISTED IN F001, F002, OR F004; AND STILL BOTTOMS FROM THE RECOVERY OF THESE SPENT SOLVENTS AND SPENT SOLVENT MIXTURES.

Violation Status: No violations found

Evaluation Action Summary:

Evaluation date: 11/05/1991  
Evaluation: COMPLIANCE EVALUATION INSPECTION ON-SITE  
Area of violation: Not reported  
Date achieved compliance: Not reported  
Evaluation lead agency: State Contractor/Grantee

D8  
NW  
1/8-1/4  
0.155 mi.  
816 ft.

**CONTINENTAL BAKING COMPANY**  
**6841 VILLAGE**  
**DUBLIN, CA 94568**  
**Site 1 of 2 in cluster D**

**HIST CORTESE** **U003713858**  
**LUST** **N/A**  
**Alameda County CS**  
**HAZNET**

Relative:  
Higher  
Actual:  
333 ft.

CORTESE:  
Region: CORTESE  
Facility County Code: 1  
Reg By: LTNKA

Map ID  
Direction  
Distance  
Elevation

MAP FINDINGS

Site

Database(s)

EDR ID Number  
EPA ID Number

**CONTINENTAL BAKING COMPANY (Continued)**

**U003713858**

Reg Id: 01-1769

LUST:

Region: STATE  
Global Id: T0600101637  
Latitude: 37.706968  
Longitude: -121.92356  
Case Type: LUST Cleanup Site  
Status: Completed - Case Closed  
Status Date: 03/03/1997  
Lead Agency: ALAMEDA COUNTY LOP  
Case Worker: EC  
Local Agency: ALAMEDA COUNTY LOP  
RB Case Number: 01-1769  
LOC Case Number: RO0000972  
File Location: Stored electronically as an E-file  
Potential Media Affect: Other Groundwater (uses other than drinking water)  
Potential Contaminants of Concern: Diesel  
Site History: Not reported

[Click here to access the California GeoTracker records for this facility:](#)

LUST:

Global Id: T0600101637  
Contact Type: Local Agency Caseworker  
Contact Name: EVA CHU  
Organization Name: ALAMEDA COUNTY LOP  
Address: 1131 HARBOR BAY PARKWAY  
City: ALAMEDA  
Email: Not reported  
Phone Number: 5105676762

Global Id: T0600101637  
Contact Type: Regional Board Caseworker  
Contact Name: Cherie McCaulou  
Organization Name: SAN FRANCISCO BAY RWQCB (REGION 2)  
Address: 1515 CLAY STREET, SUITE 1400  
City: OAKLAND  
Email: cmccaulou@waterboards.ca.gov  
Phone Number: Not reported

LUST:

Global Id: T0600101637  
Action Type: REMEDIATION  
Date: 01/01/1950  
Action: Excavation

Global Id: T0600101637  
Action Type: Other  
Date: 01/01/1950  
Action: Leak Reported

LUST REG 2:

Region: 2  
Facility Id: 01-1769

Map ID  
Direction  
Distance  
Elevation

MAP FINDINGS

Site

Database(s)

EDR ID Number  
EPA ID Number

**CONTINENTAL BAKING COMPANY (Continued)**

**U003713858**

Facility Status: Case Closed  
Case Number: 4111  
How Discovered: Tank Closure  
Leak Cause: UNK  
Leak Source: Tank  
Date Leak Confirmed: 3/31/1993  
Oversight Program: LUST  
Prelim. Site Assessment Workplan Submitted: Not reported  
Preliminary Site Assessment Began: Not reported  
Pollution Characterization Began: Not reported  
Pollution Remediation Plan Submitted: Not reported  
Date Remediation Action Underway: Not reported  
Date Post Remedial Action Monitoring Began: Not reported

Alameda County CS:

Status: Case Closed  
Record Id: RO0000972  
Site Contact: CHU, EVA  
PE: 5602

HAZNET:

Year: 1995  
Gepaid: CAP600929254  
Contact: Not reported  
Telephone: 0000000000  
Mailing Name: Not reported  
Mailing Address: Not reported  
Mailing City,St,Zip: 000000000  
Gen County: 0  
TSD EPA ID: CAD059494310  
TSD County: Santa Clara  
Waste Category: Unspecified organic liquid mixture  
Disposal Method: Disposal, Other  
Tons: 2.2935  
Facility County: 0

**D9  
NW  
1/8-1/4  
0.155 mi.  
816 ft.**

**CONTINENTAL BAKING CO.  
6841 VILLAGE PARKWAY  
DUBLIN, CA 94566**

**SWEEPS UST S106924882  
N/A**

**Site 2 of 2 in cluster D**

**Relative:  
Higher**

**SWEEPS UST:**

Status: Not reported  
Comp Number: 3645  
Number: Not reported  
Board Of Equalization: 44-029688  
Ref Date: Not reported  
Act Date: Not reported  
Created Date: Not reported  
Tank Status: Not reported  
Owner Tank Id: Not reported  
Swrcb Tank Id: 01-000-003645-000001  
Actv Date: Not reported  
Capacity: 4000  
Tank Use: M.V. FUEL  
Stg: PRODUCT

**Actual:  
333 ft.**

Map ID  
Direction  
Distance  
Elevation

MAP FINDINGS

Site

Database(s)

EDR ID Number  
EPA ID Number

**CONTINENTAL BAKING CO. (Continued)**

**S106924882**

Content: DIESEL  
Number Of Tanks: 1

**E10**  
**West**  
**1/8-1/4**  
**0.226 mi.**  
**1195 ft.**

**CHEVRON #9-2582**  
**7240 DUBLIN**  
**DUBLIN, CA 94568**  
**Site 1 of 3 in cluster E**

**LUST**  
**Alameda County CS**  
**SWEEPS UST**  
**EMI**

**1006382107**  
**N/A**

**Relative:**  
**Higher**

LUST:

**Actual:**  
**338 ft.**

Region: STATE  
Global Id: T0600100355  
Latitude: 37.7056595905349  
Longitude: -121.923860907555  
Case Type: LUST Cleanup Site  
Status: Open - Remediation  
Status Date: 01/16/2009  
Lead Agency: ALAMEDA COUNTY LOP  
Case Worker: PK  
Local Agency: ALAMEDA COUNTY LOP  
RB Case Number: NA  
LOC Case Number: RO0000304  
File Location: Stored electronically as an E-file  
Potential Media Affect: Aquifer used for drinking water supply  
Potential Contaminants of Concern: Gasoline  
Site History: Three USTs were removed from the site in 1989. Several subsurface investigations were conducted including monitoring well installations. In 2006, a pilot test was conducted with results that indicate that DPE is a viable remediation technology. A corrective action plan has been approved in January 2009.

Click here to access the California GeoTracker records for this facility:

LUST:

Global Id: T0600100355  
Contact Type: Local Agency Caseworker  
Contact Name: DILAN ROE  
Organization Name: ALAMEDA COUNTY LOP  
Address: 1131 Harbor Bay Parkway  
City: ALAMEDA  
Email: dilan.roe@acgov.org  
Phone Number: 5105676767

Global Id: T0600100355  
Contact Type: Regional Board Caseworker  
Contact Name: Cherie McCaulou  
Organization Name: SAN FRANCISCO BAY RWQCB (REGION 2)  
Address: 1515 CLAY STREET, SUITE 1400  
City: OAKLAND  
Email: cmccaulou@waterboards.ca.gov  
Phone Number: Not reported

LUST:

Global Id: T0600100355  
Action Type: ENFORCEMENT  
Date: 01/16/2009  
Action: Technical Correspondence / Assistance / Other - #20090116

Map ID  
Direction  
Distance  
Elevation

MAP FINDINGS

Site

Database(s)

EDR ID Number  
EPA ID Number

**CHEVRON #9-2582 (Continued)**

**1006382107**

Global Id: T0600100355  
Action Type: RESPONSE  
Date: 05/18/2009  
Action: Clean Up Fund - 5-Year Review Summary

Global Id: T0600100355  
Action Type: ENFORCEMENT  
Date: 07/24/2009  
Action: Staff Letter - #20090724

Global Id: T0600100355  
Action Type: RESPONSE  
Date: 09/15/2010  
Action: Clean Up Fund - 5-Year Review Summary

Global Id: T0600100355  
Action Type: Other  
Date: 01/01/1950  
Action: Leak Discovery

Global Id: T0600100355  
Action Type: Other  
Date: 01/01/1950  
Action: Leak Reported

Global Id: T0600100355  
Action Type: RESPONSE  
Date: 07/30/2011  
Action: Remedial Progress Report

Global Id: T0600100355  
Action Type: RESPONSE  
Date: 01/30/2011  
Action: Remedial Progress Report

Global Id: T0600100355  
Action Type: RESPONSE  
Date: 04/30/2011  
Action: Remedial Progress Report

Global Id: T0600100355  
Action Type: RESPONSE  
Date: 10/30/2010  
Action: Remedial Progress Report

Global Id: T0600100355  
Action Type: ENFORCEMENT  
Date: 05/27/2010  
Action: Staff Letter - #20100527

Global Id: T0600100355  
Action Type: REMEDIATION  
Date: 01/01/1950  
Action: Other (Use Description Field)

Global Id: T0600100355  
Action Type: ENFORCEMENT

Map ID  
Direction  
Distance  
Elevation

MAP FINDINGS

Site

Database(s)

EDR ID Number  
EPA ID Number

**CHEVRON #9-2582 (Continued)**

**1006382107**

Date: 01/16/2009  
Action: Notification - Public Participation Document - #20090116

LUST REG 2:

Region: 2  
Facility Id: 01-0386  
Facility Status: Pollution Characterization  
Case Number: RO0000304  
How Discovered: Tank Closure  
Leak Cause: Structure Failure  
Leak Source: Tank  
Date Leak Confirmed: Not reported  
Oversight Program: LUST  
Prelim. Site Assessment Workplan Submitted: Not reported  
Preliminary Site Assessment Began: 5/18/1989  
Pollution Characterization Began: 6/29/1998  
Pollution Remediation Plan Submitted: Not reported  
Date Remediation Action Underway: Not reported  
Date Post Remedial Action Monitoring Began: Not reported

Alameda County CS:

Status: Pollution Characterization  
Record Id: RO0000304  
Site Contact: KHATRI, PARESH  
PE: 5602

SWEEPS UST:

Status: A  
Comp Number: 62287  
Number: 1  
Board Of Equalization: 44-000654  
Ref Date: 07-19-91  
Act Date: 07-19-91  
Created Date: 02-29-88  
Tank Status: A  
Owner Tank Id: 1  
Swrcb Tank Id: 01-000-062287-000001  
Actv Date: 07-01-85  
Capacity: 10000  
Tank Use: UNKNOWN  
Stg: P  
Content: Not reported  
Number Of Tanks: 3

Status: A  
Comp Number: 62287  
Number: 1  
Board Of Equalization: 44-000654  
Ref Date: 07-19-91  
Act Date: 07-19-91  
Created Date: 02-29-88  
Tank Status: A  
Owner Tank Id: 2  
Swrcb Tank Id: 01-000-062287-000002  
Actv Date: 07-01-85

Map ID  
Direction  
Distance  
Elevation

MAP FINDINGS

Site

Database(s)

EDR ID Number  
EPA ID Number

**CHEVRON #9-2582 (Continued)**

**1006382107**

Capacity: 6000  
Tank Use: UNKNOWN  
Stg: P  
Content: Not reported  
Number Of Tanks: Not reported  
  
Status: A  
Comp Number: 62287  
Number: 1  
Board Of Equalization: 44-000654  
Ref Date: 07-19-91  
Act Date: 07-19-91  
Created Date: 02-29-88  
Tank Status: A  
Owner Tank Id: 3  
Swrcb Tank Id: 01-000-062287-000003  
Actv Date: 07-01-85  
Capacity: 10000  
Tank Use: UNKNOWN  
Stg: P  
Content: Not reported  
Number Of Tanks: Not reported

**EMI:**

Year: 1993  
County Code: 1  
Air Basin: SF  
Facility ID: 7183  
Air District Name: BA  
SIC Code: 2911  
Air District Name: BAY AREA AQMD  
Community Health Air Pollution Info System: Not reported  
Consolidated Emission Reporting Rule: Not reported  
Total Organic Hydrocarbon Gases Tons/Yr: 0  
Reactive Organic Gases Tons/Yr: 0  
Carbon Monoxide Emissions Tons/Yr: 0  
NOX - Oxides of Nitrogen Tons/Yr: 0  
SOX - Oxides of Sulphur Tons/Yr: 0  
Particulate Matter Tons/Yr: 0  
Part. Matter 10 Micrometers & Smllr Tons/Yr: 0

Year: 1996  
County Code: 1  
Air Basin: SF  
Facility ID: 7183  
Air District Name: BA  
SIC Code: 2911  
Air District Name: BAY AREA AQMD  
Community Health Air Pollution Info System: Not reported  
Consolidated Emission Reporting Rule: Not reported  
Total Organic Hydrocarbon Gases Tons/Yr: 0  
Reactive Organic Gases Tons/Yr: 0  
Carbon Monoxide Emissions Tons/Yr: 0  
NOX - Oxides of Nitrogen Tons/Yr: 0  
SOX - Oxides of Sulphur Tons/Yr: 0  
Particulate Matter Tons/Yr: 0  
Part. Matter 10 Micrometers & Smllr Tons/Yr: 0

MAP FINDINGS

Map ID  
Direction  
Distance  
Elevation

Site

Database(s)

EDR ID Number  
EPA ID Number

**E11**            **92582**  
**West**         **7420 DUBLIN BLVD**  
**1/8-1/4**       **DUBLIN, CA 94568**  
**0.226 mi.**  
**1195 ft.**      **Site 2 of 3 in cluster E**

**HIST UST**    **U001598168**  
                  **N/A**

**Relative:**     HIST UST:  
**Higher**        Region:            STATE  
                  Facility ID:        00000062287  
**Actual:**       Facility Type:      Gas Station  
**338 ft.**        Other Type:        Not reported  
                  Total Tanks:       0003  
                  Contact Name:     DEJONG, GARY K  
                  Telephone:         4158282765  
                  Owner Name:       CHEVRON U.S.A. INC.  
                  Owner Address:    575 MARKET  
                  Owner City,St,Zip: SAN FRANCISCO, CA 94105

Tank Num:        001  
Container Num:   1  
Year Installed:   1973  
Tank Capacity:   00010000  
Tank Used for:    PRODUCT  
Type of Fuel:     Not reported  
Tank Construction: 0000250 unknown  
Leak Detection:   Stock Inventor

Tank Num:        002  
Container Num:   2  
Year Installed:   1973  
Tank Capacity:   00006000  
Tank Used for:    PRODUCT  
Type of Fuel:     Not reported  
Tank Construction: 0000250 unknown  
Leak Detection:   Stock Inventor

Tank Num:        003  
Container Num:   3  
Year Installed:   1973  
Tank Capacity:   00010000  
Tank Used for:    PRODUCT  
Type of Fuel:     Not reported  
Tank Construction: 0000250 unknown  
Leak Detection:   Stock Inventor

**E12**            **CHEVRON**  
**West**         **7420 DUBLIN**  
**1/8-1/4**       **DUBLIN, CA 94568**  
**0.226 mi.**  
**1195 ft.**      **Site 3 of 3 in cluster E**

**HIST CORTESE**    **S110060593**  
                          **N/A**

**Relative:**     CORTESE:  
**Higher**        Region:            CORTESE  
                  Facility County Code: 1  
**Actual:**       Reg By:            LTNKA  
**338 ft.**        Reg Id:             01-0386



Map ID  
Direction  
Distance  
Elevation

MAP FINDINGS

Site

Database(s)

EDR ID Number  
EPA ID Number

**F13**  
**NW**  
**1/8-1/4**  
**0.233 mi.**  
**1230 ft.**

**CORWOOD CAR WASH**  
**6973 VILLAGE PKWY**  
**DUBLIN, CA 94568**  
**Site 1 of 3 in cluster F**

**HIST UST**    **U001598170**  
**N/A**

**Relative:**  
**Higher**

HIST UST:  
Region: STATE  
Facility ID: 00000009571  
Facility Type: Gas Station  
Other Type: Not reported  
Total Tanks: 0002  
Contact Name: Not reported  
Telephone: 4158285151  
Owner Name: ROGER WOODWARD  
Owner Address: 6973 VILLAGE PARKWAY  
Owner City,St,Zip: DUBLIN, CA 94568

**Actual:**  
**333 ft.**

Tank Num: 001  
Container Num: 1  
Year Installed: 1968  
Tank Capacity: 00010000  
Tank Used for: PRODUCT  
Type of Fuel: UNLEADED  
Tank Construction: Not reported  
Leak Detection: Visual, Stock Inventor

Tank Num: 002  
Container Num: 2  
Year Installed: 1968  
Tank Capacity: 00010000  
Tank Used for: PRODUCT  
Type of Fuel: DIESEL  
Tank Construction: Not reported  
Leak Detection: Visual, Stock Inventor

**F14**  
**NW**  
**1/8-1/4**  
**0.233 mi.**  
**1230 ft.**

**CORWOOD CAR WASH**  
**6973 VILLAGE PKY**  
**DUBLIN, CA 94568**  
**Site 2 of 3 in cluster F**

**SWEEPS UST**    **S106924933**  
**N/A**

**Relative:**  
**Higher**

SWEEPS UST:  
Status: A  
Comp Number: 9571  
Number: 1  
Board Of Equalization: 44-000139  
Ref Date: 07-08-92  
Act Date: 04-13-93  
Created Date: 02-29-88  
Tank Status: A  
Owner Tank Id: 1  
Swrcb Tank Id: 01-000-009571-000001  
Actv Date: 07-08-92  
Capacity: 10000  
Tank Use: M.V. FUEL  
Stg: P  
Content: REG UNLEADED  
Number Of Tanks: 2

**Actual:**  
**333 ft.**

Map ID  
Direction  
Distance  
Elevation

MAP FINDINGS

Site

Database(s)

EDR ID Number  
EPA ID Number

**CORWOOD CAR WASH (Continued)**

**S106924933**

Status: A  
Comp Number: 9571  
Number: 1  
Board Of Equalization: 44-000139  
Ref Date: 07-08-92  
Act Date: 04-13-93  
Created Date: 02-29-88  
Tank Status: A  
Owner Tank Id: 2  
Swrcb Tank Id: 01-000-009571-000002  
Actv Date: 07-08-92  
Capacity: 10000  
Tank Use: M.V. FUEL  
Stg: P  
Content: PRM UNLEADED  
Number Of Tanks: Not reported

**F15  
NW  
1/8-1/4  
0.233 mi.  
1230 ft.**

**CORWOOD CARWASH  
6973 VILLAGE  
DUBLIN, CA 94568  
Site 3 of 3 in cluster F**

**HIST CORTESE S105708723  
LUST N/A  
Alameda County CS**

**Relative:  
Higher**

**CORTESE:**  
Region: CORTESE  
Facility County Code: 1  
Reg By: LTNKA  
Reg Id: 01-0458

**Actual:  
333 ft.**

**LUST:**

Region: STATE  
Global Id: T0600100416  
Latitude: 37.708283  
Longitude: -121.924782  
Case Type: LUST Cleanup Site  
Status: Completed - Case Closed  
Status Date: 03/04/1998  
Lead Agency: ALAMEDA COUNTY LOP  
Case Worker: EC  
Local Agency: ALAMEDA COUNTY LOP  
RB Case Number: 01-0458  
LOC Case Number: RO0002890  
File Location: Stored electronically as an E-file  
Potential Media Affect: Aquifer used for drinking water supply  
Potential Contaminants of Concern: Gasoline  
Site History: Not reported

Click here to access the California GeoTracker records for this facility:

**LUST:**

Global Id: T0600100416  
Contact Type: Local Agency Caseworker  
Contact Name: EVA CHU  
Organization Name: ALAMEDA COUNTY LOP  
Address: 1131 HARBOR BAY PARKWAY  
City: ALAMEDA  
Email: Not reported  
Phone Number: 5105676762

Map ID  
Direction  
Distance  
Elevation

MAP FINDINGS

Site

Database(s)

EDR ID Number  
EPA ID Number

**CORWOOD CARWASH (Continued)**

**S105708723**

LUST:

Global Id: T0600100416  
Action Type: Other  
Date: 01/01/1950  
Action: Leak Discovery

Global Id: T0600100416  
Action Type: Other  
Date: 01/01/1950  
Action: Leak Reported

Global Id: T0600100416  
Action Type: Other  
Date: 01/01/1950  
Action: Leak Stopped

Region: STATE  
Global Id: T06019701663  
Latitude: 37.70831  
Longitude: -121.92482  
Case Type: LUST Cleanup Site  
Status: Open - Site Assessment  
Status Date: 06/08/1993  
Lead Agency: ALAMEDA COUNTY LOP  
Case Worker: PK  
Local Agency: ALAMEDA COUNTY LOP  
RB Case Number: NA  
LOC Case Number: RO0002432  
File Location: Stored electronically as an E-file  
Potential Media Affect: Aquifer used for drinking water supply  
Potential Contaminants of Concern: Gasoline  
Site History: Two 10,000 gallon USTs were removed from the site in January 2000. Significantly elevated concentrations of petroleum hydrocarbons were detected in soil and groundwater samples. Between 2000 and 2006, subsurface investigations consisting of soil borings and groundwater monitoring well installations were conducted at the site.

[Click here to access the California GeoTracker records for this facility:](#)

LUST:

Global Id: T06019701663  
Contact Type: Local Agency Caseworker  
Contact Name: DILAN ROE  
Organization Name: ALAMEDA COUNTY LOP  
Address: 1131 Harbor Bay Parkway  
City: ALAMEDA  
Email: dilan.roe@acgov.org  
Phone Number: 5105676767

LUST:

Global Id: T06019701663  
Action Type: REMEDIATION  
Date: 01/01/1950  
Action: Excavation

Global Id: T06019701663

Map ID  
Direction  
Distance  
Elevation

MAP FINDINGS

Site

Database(s)

EDR ID Number  
EPA ID Number

**CORWOOD CARWASH (Continued)**

**S105708723**

Action Type: ENFORCEMENT  
Date: 07/24/2009  
Action: Staff Letter - #07242009

Global Id: T06019701663  
Action Type: RESPONSE  
Date: 12/20/2010  
Action: Electronic Reporting Submittal Due

Global Id: T06019701663  
Action Type: RESPONSE  
Date: 01/18/2011  
Action: Soil and Water Investigation Report

Global Id: T06019701663  
Action Type: ENFORCEMENT  
Date: 07/24/2009  
Action: Notice of Violation - #20090724

Global Id: T06019701663  
Action Type: Other  
Date: 01/01/1950  
Action: Leak Reported

Global Id: T06019701663  
Action Type: RESPONSE  
Date: 03/28/2011  
Action: Electronic Reporting Submittal Due

Global Id: T06019701663  
Action Type: Other  
Date: 01/01/1950  
Action: Leak Discovery

Global Id: T06019701663  
Action Type: RESPONSE  
Date: 08/19/2011  
Action: Electronic Reporting Submittal Due

Global Id: T06019701663  
Action Type: RESPONSE  
Date: 09/30/2011  
Action: Soil and Water Investigation Report

Global Id: T06019701663  
Action Type: RESPONSE  
Date: 08/10/2009  
Action: Electronic Reporting Submittal Due

Global Id: T06019701663  
Action Type: ENFORCEMENT  
Date: 02/25/2011  
Action: Notice of Violation - #20110225

Global Id: T06019701663  
Action Type: ENFORCEMENT  
Date: 07/21/2011

Map ID  
Direction  
Distance  
Elevation

MAP FINDINGS

Site

Database(s)

EDR ID Number  
EPA ID Number

**CORWOOD CARWASH (Continued)**

**S105708723**

Action: Notice of Violation - #20110721

Global Id: T06019701663  
Action Type: ENFORCEMENT  
Date: 07/03/2008  
Action: Technical Correspondence / Assistance / Other - #20080703

Global Id: T06019701663  
Action Type: ENFORCEMENT  
Date: 09/05/2008  
Action: Technical Correspondence / Assistance / Other - #09/05/2008

Global Id: T06019701663  
Action Type: ENFORCEMENT  
Date: 11/18/2010  
Action: Notice to Comply - #20101118

**LUST REG 2:**

Region: 2  
Facility Id: 01-0458  
Facility Status: Case Closed  
Case Number: 696  
How Discovered: Subsurface Monitoring  
Leak Cause: UNK  
Leak Source: UNK  
Date Leak Confirmed: Not reported  
Oversight Program: LUST  
Prelim. Site Assessment Workplan Submitted: 6/8/1993  
Preliminary Site Assessment Began: Not reported  
Pollution Characterization Began: Not reported  
Pollution Remediation Plan Submitted: Not reported  
Date Remediation Action Underway: Not reported  
Date Post Remedial Action Monitoring Began: Not reported

**Alameda County CS:**

Status: Leak Confirmation  
Record Id: RO0002890  
Site Contact: CHU, EVA  
PE: 5602

Status: Case Closed  
Record Id: RO0002890  
Site Contact: CHU, EVA  
PE: 5602

Status: Pollution Characterization  
Record Id: RO0002432  
Site Contact: KHATRI, PARESH  
PE: 5602

Map ID  
Direction  
Distance  
Elevation

MAP FINDINGS

Site

Database(s)

EDR ID Number  
EPA ID Number

16  
WSW  
1/8-1/4  
0.243 mi.  
1281 ft.

**STONERIDGE CHRYSLER PLYMOUTH**  
**6701 AMADOR PLAZA RD**  
**DUBLIN, CA 94568**

**RCRA-SQG 1004677132**  
**FINDS CAR000093583**

**Relative:**  
**Higher**

RCRA-SQG:

**Actual:**  
**340 ft.**

Date form received by agency: 03/20/2001  
Facility name: STONERIDGE CHRYSLER PLYMOUTH  
Facility address: 6701 AMADOR PLAZA RD  
DUBLIN, CA 94568  
EPA ID: CAR000093583  
Contact: K C STOUFFER  
Contact address: 6701 AMADOR PLAZA RD  
DUBLIN, CA 94568  
Contact country: US  
Contact telephone: (925) 463-1121  
Contact email: Not reported  
EPA Region: 09  
Classification: Small Small Quantity Generator  
Description: Handler: generates more than 100 and less than 1000 kg of hazardous waste during any calendar month and accumulates less than 6000 kg of hazardous waste at any time; or generates 100 kg or less of hazardous waste during any calendar month, and accumulates more than 1000 kg of hazardous waste at any time

Owner/Operator Summary:

Owner/operator name: ERIC STRICKLAND  
Owner/operator address: 6701 AMADOR PLAZA RD  
DUBLIN, CA 94568  
Owner/operator country: Not reported  
Owner/operator telephone: (925) 463-1121  
Legal status: Private  
Owner/Operator Type: Owner  
Owner/Op start date: Not reported  
Owner/Op end date: Not reported

Handler Activities Summary:

U.S. importer of hazardous waste: No  
Mixed waste (haz. and radioactive): No  
Recycler of hazardous waste: No  
Transporter of hazardous waste: No  
Treater, storer or disposer of HW: No  
Underground injection activity: No  
On-site burner exemption: No  
Furnace exemption: No  
Used oil fuel burner: No  
Used oil processor: No  
User oil refiner: No  
Used oil fuel marketer to burner: No  
Used oil Specification marketer: No  
Used oil transfer facility: No  
Used oil transporter: No

Hazardous Waste Summary:

Waste code: D001  
Waste name: IGNITABLE HAZARDOUS WASTES ARE THOSE WASTES WHICH HAVE A FLASHPOINT OF LESS THAN 140 DEGREES FAHRENHEIT AS DETERMINED BY A PENSKEY-MARTENS

Map ID  
 Direction  
 Distance  
 Elevation

MAP FINDINGS

Site

Database(s)

EDR ID Number  
 EPA ID Number

**STONERIDGE CHRYSLER PLYMOUTH (Continued)**

**1004677132**

CLOSED CUP FLASH POINT TESTER. ANOTHER METHOD OF DETERMINING THE FLASH POINT OF A WASTE IS TO REVIEW THE MATERIAL SAFETY DATA SHEET, WHICH CAN BE OBTAINED FROM THE MANUFACTURER OR DISTRIBUTOR OF THE MATERIAL. LACQUER THINNER IS AN EXAMPLE OF A COMMONLY USED SOLVENT WHICH WOULD BE CONSIDERED AS IGNITABLE HAZARDOUS WASTE.

Violation Status: No violations found

**FINDS:**

Registry ID: 110012197041

**Environmental Interest/Information System**

California Hazardous Waste Tracking System - Datamart (HWTS-DATAMART) provides California with information on hazardous waste shipments for generators, transporters, and treatment, storage, and disposal facilities.

RCRAInfo is a national information system that supports the Resource Conservation and Recovery Act (RCRA) program through the tracking of events and activities related to facilities that generate, transport, and treat, store, or dispose of hazardous waste. RCRAInfo allows RCRA program staff to track the notification, permit, compliance, and corrective action activities required under RCRA.

**17**  
**West**  
**1/4-1/2**  
**0.273 mi.**  
**1439 ft.**

**SHAMROCK FORD INC**  
**7499 DUBLIN BLVD**  
**DUBLIN, CA 94568**

**HIST CORTESE** **1000303001**  
**LUST** **N/A**  
**SLIC**  
**Alameda County CS**  
**HIST UST**  
**SWEEPS UST**  
**CHMIRS**  
**HAZNET**  
**EMI**

**Relative:**  
**Higher**

**Actual:**  
**341 ft.**

**CORTESE:**  
 Region: CORTESE  
 Facility County Code: 1  
 Reg By: LTNKA  
 Reg Id: 01-1158

**LUST:**  
 Region: STATE  
 Global Id: T0600101067  
 Latitude: 37.705271928  
 Longitude: -121.927199  
 Case Type: LUST Cleanup Site  
 Status: Completed - Case Closed  
 Status Date: 09/15/1995  
 Lead Agency: ALAMEDA COUNTY LOP  
 Case Worker: EC  
 Local Agency: ALAMEDA COUNTY LOP  
 RB Case Number: 01-1158  
 LOC Case Number: RO0000780  
 File Location: Stored electronically as an E-file  
 Potential Media Affect: Other Groundwater (uses other than drinking water)  
 Potential Contaminants of Concern: Gasoline

Map ID  
Direction  
Distance  
Elevation

MAP FINDINGS

Site

Database(s)

EDR ID Number  
EPA ID Number

**SHAMROCK FORD INC (Continued)**

**1000303001**

Site History: Not reported

[Click here to access the California GeoTracker records for this facility:](#)

LUST:

Global Id: T0600101067  
Contact Type: Local Agency Caseworker  
Contact Name: EVA CHU  
Organization Name: ALAMEDA COUNTY LOP  
Address: 1131 HARBOR BAY PARKWAY  
City: ALAMEDA  
Email: Not reported  
Phone Number: 5105676762

Global Id: T0600101067  
Contact Type: Regional Board Caseworker  
Contact Name: Cherie McCaulou  
Organization Name: SAN FRANCISCO BAY RWQCB (REGION 2)  
Address: 1515 CLAY STREET, SUITE 1400  
City: OAKLAND  
Email: cmccaulou@waterboards.ca.gov  
Phone Number: Not reported

LUST:

Global Id: T0600101067  
Action Type: Other  
Date: 01/01/1950  
Action: Leak Reported

LUST REG 2:

Region: 2  
Facility Id: 01-1158  
Facility Status: Case Closed  
Case Number: 2127  
How Discovered: Tank Closure  
Leak Cause: UNK  
Leak Source: UNK  
Date Leak Confirmed: Not reported  
Oversight Program: LUST  
Prelim. Site Assessment Workplan Submitted: Not reported  
Preliminary Site Assessment Began: Not reported  
Pollution Characterization Began: Not reported  
Pollution Remediation Plan Submitted: Not reported  
Date Remediation Action Underway: Not reported  
Date Post Remedial Action Monitoring Began: Not reported

SLIC:

Region: STATE  
**Facility Status: Open - Site Assessment**  
Status Date: 04/08/2009  
Global Id: T06019709822  
Lead Agency: ALAMEDA COUNTY LOP  
Lead Agency Case Number: RO0002470  
Latitude: 37.704866  
Longitude: -121.927484



Map ID  
Direction  
Distance  
Elevation

MAP FINDINGS

Site

Database(s)

EDR ID Number  
EPA ID Number

**SHAMROCK FORD INC (Continued)**

**1000303001**

Case Type: Cleanup Program Site  
Case Worker: PK  
Local Agency: ALAMEDA COUNTY LOP  
RB Case Number: NA  
File Location: Stored electronically as an E-file  
Potential Media Affected: Other Groundwater (uses other than drinking water)  
Potential Contaminants of Concern: Diesel  
Site History: Not reported

[Click here to access the California GeoTracker records for this facility:](#)

Alameda County CS:

Status: Case Closed  
Record Id: RO0000780  
Site Contact: CHU, EVA  
PE: 5602

Status: Pollution Characterization  
Record Id: RO0002470  
Site Contact: KHATRI, PARESH  
PE: 5502

Status: Verificaiton Monitoring Underway  
Record Id: RO0002470  
Site Contact: KHATRI, PARESH  
PE: 5502

HIST UST:

Region: STATE  
Facility ID: 00000008574  
Facility Type: Other  
Other Type: AUTO DEALERSHIP  
Total Tanks: 0002  
Contact Name: JAMES B. WOULFE  
Telephone: 4158295211  
Owner Name: SHAMROCK FORD INC.  
Owner Address: 7499 DUBLIN BLVD  
Owner City,St,Zip: DUBLIN, CA 94568

Tank Num: 001  
Container Num: #1  
Year Installed: 1977  
Tank Capacity: 00002000  
Tank Used for: PRODUCT  
Type of Fuel: UNLEADED  
Tank Construction: Not reported  
Leak Detection: None

Tank Num: 002  
Container Num: #2  
Year Installed: 1974  
Tank Capacity: 00000500  
Tank Used for: WASTE  
Type of Fuel: WASTE OIL  
Tank Construction: Not reported  
Leak Detection: None

Map ID  
Direction  
Distance  
Elevation

MAP FINDINGS

Site

Database(s)

EDR ID Number  
EPA ID Number

**SHAMROCK FORD INC (Continued)**

**1000303001**

SWEEPS UST:

Status: Not reported  
Comp Number: 8574  
Number: Not reported  
Board Of Equalization: 44-000118  
Ref Date: Not reported  
Act Date: Not reported  
Created Date: Not reported  
Tank Status: Not reported  
Owner Tank Id: Not reported  
Swrcb Tank Id: 01-000-008574-000001  
Actv Date: Not reported  
Capacity: 2000  
Tank Use: M.V. FUEL  
Stg: PRODUCT  
Content: REG UNLEADED  
Number Of Tanks: 2

Status: Not reported  
Comp Number: 8574  
Number: Not reported  
Board Of Equalization: 44-000118  
Ref Date: Not reported  
Act Date: Not reported  
Created Date: Not reported  
Tank Status: Not reported  
Owner Tank Id: Not reported  
Swrcb Tank Id: 01-000-008574-000002  
Actv Date: Not reported  
Capacity: 1000  
Tank Use: OIL  
Stg: WASTE  
Content: WASTE OIL  
Number Of Tanks: Not reported

CHMIRS:

OES Incident Number: 05-3207  
OES notification: 5/28/200508:00:15 PM  
OES Date: Not reported  
OES Time: Not reported  
Incident Date: Not reported  
**Date Completed: Not reported**  
Property Use: Not reported  
Agency Id Number: Not reported  
Agency Incident Number: Not reported  
Time Notified: Not reported  
Time Completed: Not reported  
Surrounding Area: Not reported  
Estimated Temperature: Not reported  
Property Management: Not reported  
Special Studies 1: Not reported  
Special Studies 2: Not reported  
Special Studies 3: Not reported  
Special Studies 4: Not reported  
Special Studies 5: Not reported  
Special Studies 6: Not reported

Map ID  
Direction  
Distance  
Elevation

MAP FINDINGS

Site

Database(s)

EDR ID Number  
EPA ID Number

**SHAMROCK FORD INC (Continued)**

**1000303001**

More Than Two Substances Involved?: Not reported  
Resp Agency Personel # Of Decontaminated: Not reported  
Responding Agency Personel # Of Injuries: Not reported  
Responding Agency Personel # Of Fatalities: Not reported  
Others Number Of Decontaminated: Not reported  
Others Number Of Injuries: Not reported  
Others Number Of Fatalities: Not reported  
Vehicle Make/year: Not reported  
Vehicle License Number: Not reported  
Vehicle State: Not reported  
Vehicle Id Number: Not reported  
CA/DOT/PUC/ICC Number: Not reported  
Company Name: Not reported  
Reporting Officer Name/ID: Not reported  
Report Date: Not reported  
Comments: Not reported  
Facility Telephone: Not reported  
Waterway Involved: Not reported  
Waterway: Not reported  
Spill Site: Not reported  
Cleanup By: Reporting Party  
Containment: Not reported  
What Happened: Not reported  
Type: Not reported  
Measure: Not reported  
Other: Not reported  
Date/Time: Not reported  
Year: 2005  
Agency: Veeder Root  
Incident Date: 5/28/200512:00:00 AM  
Admin Agency: Alameda County Environmental Health  
Amount: Not reported  
Contained: Yes  
Site Type: Service Station  
E Date: Not reported  
Substance: Gasoline  
Quantity Released: Not reported  
BBLS: 0  
Cups: 0  
CUFT: 0  
Gallons: 5  
Grams: 0  
Pounds: 0  
Liters: 0  
Ounces: 0  
Pints: 0  
Quarts: 0  
Sheen: 0  
Tons: 0  
Unknown: 0  
Evacuations: 0  
Number of Injuries: 0  
Number of Fatalities: 0  
Description: Customer was filling a Uhaul truck and the fuel tank on the truck leaked.

Map ID  
Direction  
Distance  
Elevation

MAP FINDINGS

Site

Database(s)

EDR ID Number  
EPA ID Number

**SHAMROCK FORD INC (Continued)**

**1000303001**

HAZNET:

Year: 2004  
Gepaid: CAL000221496  
Contact: SHARON PLOUFFE  
Telephone: 9252265097  
Mailing Name: Not reported  
Mailing Address: 4410 ROSEWOOD DR  
Mailing City,St,Zip: PLEASANTON, CA 945880000  
Gen County: Alameda  
TSD EPA ID: CAD982444481  
TSD County: San Bernardino  
Waste Category: Waste oil and mixed oil  
Disposal Method: Transfer Station  
Tons: 0  
Facility County: Not reported

Year: 2003  
Gepaid: CAL000221496  
Contact: SHARON PLOUFFE  
Telephone: 9252265097  
Mailing Name: Not reported  
Mailing Address: 4410 ROSEWOOD DR  
Mailing City,St,Zip: PLEASANTON, CA 945880000  
Gen County: Alameda  
TSD EPA ID: CAD982444481  
TSD County: Alameda  
Waste Category: Other organic solids  
Disposal Method: Transfer Station  
Tons: 0.22  
Facility County: 1

Year: 2003  
Gepaid: CAL000221496  
Contact: SHARON PLOUFFE  
Telephone: 9252265097  
Mailing Name: Not reported  
Mailing Address: 4410 ROSEWOOD DR  
Mailing City,St,Zip: PLEASANTON, CA 945880000  
Gen County: Alameda  
TSD EPA ID: KYD053348108  
TSD County: Alameda  
Waste Category: Photochemicals/photoprocessing waste  
Disposal Method: Not reported  
Tons: 0.15  
Facility County: 1

Year: 2003  
Gepaid: CAL000221496  
Contact: SHARON PLOUFFE  
Telephone: 9252265097  
Mailing Name: Not reported  
Mailing Address: 4410 ROSEWOOD DR  
Mailing City,St,Zip: PLEASANTON, CA 945880000  
Gen County: Alameda  
TSD EPA ID: CAD028409019  
TSD County: Alameda  
Waste Category: Other organic solids

Map ID  
Direction  
Distance  
Elevation

MAP FINDINGS

Site

Database(s)

EDR ID Number  
EPA ID Number

**SHAMROCK FORD INC (Continued)**

**1000303001**

Disposal Method: Transfer Station  
Tons: 0.01  
Facility County: 1  
  
Year: 2002  
Gepaid: CAL000221496  
Contact: SHARON PLOUFFE  
Telephone: 9254673097  
Mailing Name: Not reported  
Mailing Address: 5918 STONERIDGE MALL RD  
Mailing City,St,Zip: PLEASANTON, CA 945880000  
Gen County: Alameda  
TSD EPA ID: Not reported  
TSD County: Los Angeles  
Waste Category: Other organic solids  
Disposal Method: Transfer Station  
Tons: 0.20  
Facility County: Not reported

[Click this hyperlink](#) while viewing on your computer to access  
49 additional CA\_HAZNET: record(s) in the EDR Site Report.

EMI:

Year: 1987  
County Code: 1  
Air Basin: SF  
Facility ID: 3497  
Air District Name: BA  
SIC Code: 5511  
Air District Name: BAY AREA AQMD  
Community Health Air Pollution Info System: Not reported  
Consolidated Emission Reporting Rule: Not reported  
Total Organic Hydrocarbon Gases Tons/Yr: 1  
Reactive Organic Gases Tons/Yr: 0  
Carbon Monoxide Emissions Tons/Yr: 0  
NOX - Oxides of Nitrogen Tons/Yr: 0  
SOX - Oxides of Sulphur Tons/Yr: 0  
Particulate Matter Tons/Yr: 0  
Part. Matter 10 Micrometers & Smlr Tons/Yr: 0

Year: 1990  
County Code: 1  
Air Basin: SF  
Facility ID: 3497  
Air District Name: BA  
SIC Code: 5511  
Air District Name: BAY AREA AQMD  
Community Health Air Pollution Info System: Not reported  
Consolidated Emission Reporting Rule: Not reported  
Total Organic Hydrocarbon Gases Tons/Yr: 3  
Reactive Organic Gases Tons/Yr: 1  
Carbon Monoxide Emissions Tons/Yr: 0  
NOX - Oxides of Nitrogen Tons/Yr: 0  
SOX - Oxides of Sulphur Tons/Yr: 0  
Particulate Matter Tons/Yr: 0  
Part. Matter 10 Micrometers & Smlr Tons/Yr: 0

Map ID  
 Direction  
 Distance  
 Elevation

MAP FINDINGS

Site

Database(s)

EDR ID Number  
 EPA ID Number

**SHAMROCK FORD INC (Continued)**

**1000303001**

Year: 1995  
 County Code: 1  
 Air Basin: SF  
 Facility ID: 3497  
 Air District Name: BA  
 SIC Code: 5511  
 Air District Name: BAY AREA AQMD  
 Community Health Air Pollution Info System: Not reported  
 Consolidated Emission Reporting Rule: Not reported  
 Total Organic Hydrocarbon Gases Tons/Yr: 3  
 Reactive Organic Gases Tons/Yr: 1  
 Carbon Monoxide Emissions Tons/Yr: 0  
 NOX - Oxides of Nitrogen Tons/Yr: 0  
 SOX - Oxides of Sulphur Tons/Yr: 0  
 Particulate Matter Tons/Yr: 0  
 Part. Matter 10 Micrometers & Smlr Tons/Yr: 0

Year: 1996  
 County Code: 1  
 Air Basin: SF  
 Facility ID: 3497  
 Air District Name: BA  
 SIC Code: 5511  
 Air District Name: BAY AREA AQMD  
 Community Health Air Pollution Info System: Not reported  
 Consolidated Emission Reporting Rule: Not reported  
 Total Organic Hydrocarbon Gases Tons/Yr: 3  
 Reactive Organic Gases Tons/Yr: 1  
 Carbon Monoxide Emissions Tons/Yr: 0  
 NOX - Oxides of Nitrogen Tons/Yr: 0  
 SOX - Oxides of Sulphur Tons/Yr: 0  
 Particulate Matter Tons/Yr: 0  
 Part. Matter 10 Micrometers & Smlr Tons/Yr: 0

18  
 NW  
 1/4-1/2  
 0.290 mi.  
 1532 ft.

**VILLAGE PARKWAY SHOPPING CENTER**  
**7054-7150 VILLAGE PARKWAY**  
**DUBLIN, CA 94568**

**SLIC S108724712**  
**HAZNET N/A**

**Relative:**  
**Higher**

**SLIC:**

Region: STATE  
**Facility Status: Open - Verification Monitoring**  
 Status Date: 12/21/2010  
 Global Id: SL0600101013  
 Lead Agency: SAN FRANCISCO BAY RWQCB (REGION 2)  
 Lead Agency Case Number: Not reported  
 Latitude: 37.7086049580366  
 Longitude: -121.927090287209  
 Case Type: Cleanup Program Site  
 Case Worker: CFC  
 Local Agency: Not reported  
 RB Case Number: 01S0684  
 File Location: Regional Board  
 Potential Media Affected: Other Groundwater (uses other than drinking water), Soil, Soil Vapor,  
 Under Investigation  
 Potential Contaminants of Concern: \* Chlorinated Solvents - PCE, \* Chlorinated Solvents - TCE, \* Volatile  
 Organic Compounds (VOC)

**Actual:**  
**333 ft.**

Map ID  
Direction  
Distance  
Elevation

MAP FINDINGS

Site

Database(s)

EDR ID Number  
EPA ID Number

**VILLAGE PARKWAY SHOPPING CENTER (Continued)**

**S108724712**

Site History: Not reported

[Click here to access the California GeoTracker records for this facility:](#)

**HAZNET:**

Year: 2008  
Gepaid: CAC002633551  
Contact: MICHAEL WARE  
Telephone: 4153303500  
Mailing Name: Not reported  
Mailing Address: 1485 BAY SHORE BLVD  
Mailing City,St,Zip: SAN FRANCISCO, CA 941243002  
Gen County: Alameda  
TSD EPA ID: CAD980887418  
TSD County: Alameda  
Waste Category: Waste oil and mixed oil  
Disposal Method: Discharge To Sewer/Potw Or Npdes(With Prior Storage--With Or Without Treatment)  
Tons: 9.5  
Facility County: Alameda

Year: 2008  
Gepaid: CAC002633551  
Contact: MICHAEL WARE  
Telephone: 4153303500  
Mailing Name: Not reported  
Mailing Address: 1485 BAY SHORE BLVD  
Mailing City,St,Zip: SAN FRANCISCO, CA 941243002  
Gen County: Alameda  
TSD EPA ID: CAT080013352  
TSD County: Los Angeles  
Waste Category: Aqueous solution with total organic residues less than 10 percent  
Disposal Method: Other Recovery Of Reclamation For Reuse Including Acid Regeneration, Organics Recovery Ect  
Tons: 0.042  
Facility County: Alameda

**19**  
**WSW**  
**1/4-1/2**  
**0.326 mi.**  
**1722 ft.**

**CROWN CHEVROLET BODY SHOP**  
**7544 DUBLIN BLVD**  
**DUBLIN, CA 94568**

**RCRA-SQG 1000437510**  
**FINDS CAD981638968**  
**LUST**  
**Alameda County CS**  
**HIST UST**  
**SWEEPS UST**  
**HAZNET**  
**EMI**

**Relative:**  
**Higher**

**Actual:**  
**342 ft.**

RCRA-SQG:  
Date form received by agency: 02/23/2005  
Facility name: CROWN CHEVROLET INC  
Facility address: 7544 DUBLIN BLVD  
DUBLIN, CA 94568  
EPA ID: CAD981638968  
Contact: VICKI HAYES  
Contact address: 7544 DUBLIN BLVD  
DUBLIN, CA 94568  
Contact country: US  
Contact telephone: 925-828-6500

Map ID  
Direction  
Distance  
Elevation

MAP FINDINGS

Site

Database(s)

EDR ID Number  
EPA ID Number

**CROWN CHEVROLET BODY SHOP (Continued)**

**1000437510**

Telephone ext.: 202  
Contact email: VHAYES6198@AOL.COM  
EPA Region: 09  
Classification: Small Small Quantity Generator  
Description: Handler: generates more than 100 and less than 1000 kg of hazardous waste during any calendar month and accumulates less than 6000 kg of hazardous waste at any time; or generates 100 kg or less of hazardous waste during any calendar month, and accumulates more than 1000 kg of hazardous waste at any time

Owner/Operator Summary:

Owner/operator name: PATRICK COSTELLO  
Owner/operator address: Not reported  
Not reported  
Owner/operator country: US  
Owner/operator telephone: Not reported  
Legal status: Private  
Owner/Operator Type: Operator  
Owner/Op start date: 03/03/1986  
Owner/Op end date: Not reported

Owner/operator name: PATRICK COSTELLO  
Owner/operator address: 7544 DUBLIN BLVD  
DUBLIN, CA 94568  
Owner/operator country: US  
Owner/operator telephone: Not reported  
Legal status: Private  
Owner/Operator Type: Owner  
Owner/Op start date: 03/03/1983  
Owner/Op end date: Not reported

Handler Activities Summary:

U.S. importer of hazardous waste: No  
Mixed waste (haz. and radioactive): No  
Recycler of hazardous waste: No  
Transporter of hazardous waste: No  
Treater, storer or disposer of HW: No  
Underground injection activity: No  
On-site burner exemption: No  
Furnace exemption: No  
Used oil fuel burner: No  
Used oil processor: No  
Used oil refiner: No  
Used oil fuel marketer to burner: No  
Used oil Specification marketer: No  
Used oil transfer facility: No  
Used oil transporter: No

Historical Generators:

Date form received by agency: 02/20/1987  
Facility name: CROWN CHEVROLET INC  
Site name: CROWN CHEVROLET  
Classification: Small Quantity Generator

Hazardous Waste Summary:



Map ID  
Direction  
Distance  
Elevation

MAP FINDINGS

Site

Database(s)

EDR ID Number  
EPA ID Number

**CROWN CHEVROLET BODY SHOP (Continued)**

**1000437510**

Waste code: D001  
Waste name: IGNITABLE HAZARDOUS WASTES ARE THOSE WASTES WHICH HAVE A FLASHPOINT OF LESS THAN 140 DEGREES FAHRENHEIT AS DETERMINED BY A PENSKEY-MARTENS CLOSED CUP FLASH POINT TESTER. ANOTHER METHOD OF DETERMINING THE FLASH POINT OF A WASTE IS TO REVIEW THE MATERIAL SAFETY DATA SHEET, WHICH CAN BE OBTAINED FROM THE MANUFACTURER OR DISTRIBUTOR OF THE MATERIAL. LACQUER THINNER IS AN EXAMPLE OF A COMMONLY USED SOLVENT WHICH WOULD BE CONSIDERED AS IGNITABLE HAZARDOUS WASTE.

Waste code: D002  
Waste name: A WASTE WHICH HAS A PH OF LESS THAN 2 OR GREATER THAN 12.5 IS CONSIDERED TO BE A CORROSIVE HAZARDOUS WASTE. SODIUM HYDROXIDE, A CAUSTIC SOLUTION WITH A HIGH PH, IS OFTEN USED BY INDUSTRIES TO CLEAN OR DEGREASE PARTS. HYDROCHLORIC ACID, A SOLUTION WITH A LOW PH, IS USED BY MANY INDUSTRIES TO CLEAN METAL PARTS PRIOR TO PAINTING. WHEN THESE CAUSTIC OR ACID SOLUTIONS BECOME CONTAMINATED AND MUST BE DISPOSED, THE WASTE WOULD BE A CORROSIVE HAZARDOUS WASTE.

Waste code: D008  
Waste name: LEAD

Waste code: F001  
Waste name: THE FOLLOWING SPENT HALOGENATED SOLVENTS USED IN DEGREASING: TETRACHLOROETHYLENE, TRICHLOROETHYLENE, METHYLENE CHLORIDE, 1,1,1-TRICHLOROETHANE, CARBON TETRACHLORIDE, AND CHLORINATED FLUOROCARBONS; ALL SPENT SOLVENT MIXTURES/BLENDS USED IN DEGREASING CONTAINING, BEFORE USE, A TOTAL OF TEN PERCENT OR MORE (BY VOLUME) OF ONE OR MORE OF THE ABOVE HALOGENATED SOLVENTS OR THOSE SOLVENTS LISTED IN F002, F004, AND F005, AND STILL BOTTOMS FROM THE RECOVERY OF THESE SPENT SOLVENTS AND SPENT SOLVENT MIXTURES.

Violation Status: No violations found

**FINDS:**

Registry ID: 110002734612

**Environmental Interest/Information System**

The NEI (National Emissions Inventory) database contains information on stationary and mobile sources that emit criteria air pollutants and their precursors, as well as hazardous air pollutants (HAPs).

RCRAInfo is a national information system that supports the Resource Conservation and Recovery Act (RCRA) program through the tracking of events and activities related to facilities that generate, transport, and treat, store, or dispose of hazardous waste. RCRAInfo allows RCRA program staff to track the notification, permit, compliance, and corrective action activities required under RCRA.

**CRITERIA AND HAZARDOUS AIR POLLUTANT INVENTORY**

**LUST:**

Region: STATE  
Global Id: T10000001616  
Latitude: 37.7036605784782  
Longitude: -121.928324103355

Map ID  
Direction  
Distance  
Elevation

MAP FINDINGS

Site

Database(s)

EDR ID Number  
EPA ID Number

**CROWN CHEVROLET BODY SHOP (Continued)**

**1000437510**

Case Type: LUST Cleanup Site  
Status: Open - Site Assessment  
Status Date: 10/23/2009  
Lead Agency: ALAMEDA COUNTY LOP  
Case Worker: PK  
Local Agency: ALAMEDA COUNTY LOP  
RB Case Number: Not reported  
LOC Case Number: RO0003014  
File Location: Stored electronically as an E-file  
Potential Media Affect: Aquifer used for drinking water supply  
Potential Contaminants of Concern: Diesel, Gasoline, Kerosene, Waste Oil / Motor / Hydraulic / Lubricating  
Site History: A subsurface investigation was conducted in February 2009. Petroleum hydrocarbon contamination was detected in soil and groundwater. Site assessment is underway.

Click here to access the California GeoTracker records for this facility:

**LUST:**

Global Id: T10000001616  
Contact Type: Local Agency Caseworker  
Contact Name: DILAN ROE  
Organization Name: ALAMEDA COUNTY LOP  
Address: 1131 Harbor Bay Parkway  
City: ALAMEDA  
Email: dilan.roe@acgov.org  
Phone Number: 5105676767

Global Id: T10000001616  
Contact Type: Regional Board Caseworker  
Contact Name: Cherie McCaulou  
Organization Name: SAN FRANCISCO BAY RWQCB (REGION 2)  
Address: 1515 CLAY STREET, SUITE 1400  
City: OAKLAND  
Email: cmccaulou@waterboards.ca.gov  
Phone Number: Not reported

**LUST:**

Global Id: T10000001616  
Action Type: RESPONSE  
Date: 09/03/2010  
Action: Electronic Reporting Submittal Due

Global Id: T10000001616  
Action Type: RESPONSE  
Date: 11/18/2010  
Action: Soil and Water Investigation Report

Global Id: T10000001616  
Action Type: ENFORCEMENT  
Date: 06/30/2011  
Action: Staff Letter - #20110630

Global Id: T10000001616  
Action Type: ENFORCEMENT  
Date: 01/06/2011  
Action: Staff Letter - #20110106

Map ID  
Direction  
Distance  
Elevation

MAP FINDINGS

Site

Database(s)

EDR ID Number  
EPA ID Number

**CROWN CHEVROLET BODY SHOP (Continued)**

**1000437510**

Global Id:	T10000001616
Action Type:	ENFORCEMENT
Date:	03/24/2010
Action:	Staff Letter - #20100324
Global Id:	T10000001616
Action Type:	RESPONSE
Date:	09/27/2011
Action:	Final Remedial Action Report / Corrective Action Report
Global Id:	T10000001616
Action Type:	RESPONSE
Date:	03/07/2011
Action:	Soil and Water Investigation Workplan
Global Id:	T10000001616
Action Type:	RESPONSE
Date:	03/07/2011
Action:	Soil and Water Investigation Report
Global Id:	T10000001616
Action Type:	RESPONSE
Date:	04/23/2010
Action:	Unauthorized Release Form
Global Id:	T10000001616
Action Type:	RESPONSE
Date:	05/24/2010
Action:	Soil and Water Investigation Workplan
Global Id:	T10000001616
Action Type:	ENFORCEMENT
Date:	08/20/2010
Action:	Staff Letter - #20100820
Global Id:	T10000001616
Action Type:	Other
Date:	01/01/1950
Action:	Leak Discovery
Global Id:	T10000001616
Action Type:	Other
Date:	01/01/1950
Action:	Leak Reported

Alameda County CS:

Status: Leak Confirmation  
Record Id: RO0003014  
Site Contact: KHATRI, PARESH  
PE: 5602

Status: Preliminary Site Assessment Underway  
Record Id: RO0003014  
Site Contact: KHATRI, PARESH  
PE: 5602

Map ID  
Direction  
Distance  
Elevation

MAP FINDINGS

Site

Database(s)

EDR ID Number  
EPA ID Number

**CROWN CHEVROLET BODY SHOP (Continued)**

**1000437510**

Status: Pollution Characterization  
Record Id: RO0003014  
Site Contact: KHATRI, PARESH  
PE: 5602

**HIST UST:**

Region: STATE  
Facility ID: 00000009907  
Facility Type: Other  
Other Type: CAR SALES/SERVICES  
Total Tanks: 0002  
Contact Name: ROBERT WOOLVERTON  
Telephone: 4158286500  
Owner Name: CROWN CHEVROLET, INC.  
Owner Address: 7544 DUBLIN BLVD.  
Owner City,St,Zip: DUBLIN, CA 94568

Tank Num: 001  
Container Num: #1 GAS  
Year Installed: 1968  
Tank Capacity: 00001000  
Tank Used for: PRODUCT  
Type of Fuel: UNLEADED  
Tank Construction: 10 gauge  
Leak Detection: Stock Inventor

Tank Num: 002  
Container Num: #2 WASTE O  
Year Installed: 1968  
Tank Capacity: 00001000  
Tank Used for: WASTE  
Type of Fuel: WASTE OIL  
Tank Construction: 10 gauge  
Leak Detection: Visual

**SWEEPS UST:**

Status: A  
Comp Number: 9907  
Number: 1  
Board Of Equalization: 44-000148  
Ref Date: 05-29-92  
Act Date: 11-19-93  
Created Date: 02-29-88  
Tank Status: A  
Owner Tank Id: 221927  
Swrcb Tank Id: 01-000-009907-000001  
Actv Date: 05-29-92  
Capacity: 1000  
Tank Use: M.V. FUEL  
Stg: P  
Content: REG UNLEADED  
Number Of Tanks: 2

Status: A  
Comp Number: 9907  
Number: 1

Map ID  
Direction  
Distance  
Elevation

MAP FINDINGS

Site

Database(s)

EDR ID Number  
EPA ID Number

**CROWN CHEVROLET BODY SHOP (Continued)**

**1000437510**

Board Of Equalization: 44-000148  
Ref Date: 05-29-92  
Act Date: 11-19-93  
Created Date: 02-29-88  
Tank Status: A  
Owner Tank Id: 173662  
Swrcb Tank Id: 01-000-009907-000002  
Actv Date: 05-29-92  
Capacity: 1000  
Tank Use: OIL  
Stg: W  
Content: WASTE OIL  
Number Of Tanks: Not reported

HAZNET:

Year: 2010  
Gepaid: CAL000338091  
Contact: JENNIFER BURNS  
Telephone: 9252608059  
Mailing Name: Not reported  
Mailing Address: PO BOX 2010  
Mailing City,St,Zip: DUBLIN, CA 945680748  
Gen County: Not reported  
TSD EPA ID: CAD008252405  
TSD County: Not reported  
Waste Category: Aqueous solution with total organic residues 10 percent or more  
Disposal Method: Fuel Blending Prior To Energy Recovery At Another Site  
Tons: 0.1251  
Facility County: Alameda

Year: 2010  
Gepaid: CAL000338091  
Contact: JENNIFER BURNS  
Telephone: 9252608059  
Mailing Name: Not reported  
Mailing Address: PO BOX 2010  
Mailing City,St,Zip: DUBLIN, CA 945680748  
Gen County: Not reported  
TSD EPA ID: CAD008252405  
TSD County: Not reported  
Waste Category: Unspecified solvent mixture  
Disposal Method: Solvents Recovery  
Tons: 0.054  
Facility County: Alameda

Year: 2010  
Gepaid: CAL000338091  
Contact: JENNIFER BURNS  
Telephone: 9252608059  
Mailing Name: Not reported  
Mailing Address: PO BOX 2010  
Mailing City,St,Zip: DUBLIN, CA 945680748  
Gen County: Not reported  
TSD EPA ID: CAD008252405  
TSD County: Not reported  
Waste Category: Aqueous solution with total organic residues 10 percent or more  
Disposal Method: Fuel Blending Prior To Energy Recovery At Another Site

Map ID  
Direction  
Distance  
Elevation

MAP FINDINGS

Site

Database(s)

EDR ID Number  
EPA ID Number

**CROWN CHEVROLET BODY SHOP (Continued)**

**1000437510**

Tons: 0.1251  
Facility County: Alameda

Year: 2010  
Gepaid: CAL000338091  
Contact: JENNIFER BURNS  
Telephone: 9252608059  
Mailing Name: Not reported  
Mailing Address: PO BOX 2010  
Mailing City,St,Zip: DUBLIN, CA 945680748  
Gen County: Not reported  
TSD EPA ID: CAT080013352  
TSD County: Not reported  
Waste Category: Unspecified oil-containing waste  
Disposal Method: Other Recovery Of Reclamation For Reuse Including Acid Regeneration,  
Organics Recovery Ect

Tons: 0.834  
Facility County: Alameda

Year: 2010  
Gepaid: CAL000337533  
Contact: MATT MCDERMOTT  
Telephone: 9258286500  
Mailing Name: Not reported  
Mailing Address: 7544 DUBLIN BLVD  
Mailing City,St,Zip: DUBLIN, CA 945682902  
Gen County: Not reported  
TSD EPA ID: CAT080013352  
TSD County: Not reported  
Waste Category: Unspecified organic liquid mixture  
Disposal Method: Other Recovery Of Reclamation For Reuse Including Acid Regeneration,  
Organics Recovery Ect

Tons: 0.646  
Facility County: Alameda

[Click this hyperlink](#) while viewing on your computer to access  
55 additional CA\_HAZNET: record(s) in the EDR Site Report.

EMI:

Year: 1987  
County Code: 1  
Air Basin: SF  
Facility ID: 3540  
Air District Name: BA  
SIC Code: 7532  
Air District Name: BAY AREA AQMD  
Community Health Air Pollution Info System: Not reported  
Consolidated Emission Reporting Rule: Not reported  
Total Organic Hydrocarbon Gases Tons/Yr: 1  
Reactive Organic Gases Tons/Yr: 0  
Carbon Monoxide Emissions Tons/Yr: 0  
NOX - Oxides of Nitrogen Tons/Yr: 0  
SOX - Oxides of Sulphur Tons/Yr: 0  
Particulate Matter Tons/Yr: 0  
Part. Matter 10 Micrometers & Smllr Tons/Yr: 0

Year: 1990

Map ID  
Direction  
Distance  
Elevation

MAP FINDINGS

Site

Database(s)

EDR ID Number  
EPA ID Number

**CROWN CHEVROLET BODY SHOP (Continued)**

**1000437510**

County Code: 1  
Air Basin: SF  
Facility ID: 3540  
Air District Name: BA  
SIC Code: 7532  
Air District Name: BAY AREA AQMD  
Community Health Air Pollution Info System: Not reported  
Consolidated Emission Reporting Rule: Not reported  
Total Organic Hydrocarbon Gases Tons/Yr: 1  
Reactive Organic Gases Tons/Yr: 1  
Carbon Monoxide Emissions Tons/Yr: 0  
NOX - Oxides of Nitrogen Tons/Yr: 0  
SOX - Oxides of Sulphur Tons/Yr: 0  
Particulate Matter Tons/Yr: 0  
Part. Matter 10 Micrometers & Smlr Tons/Yr: 0

Year: 1993  
County Code: 1  
Air Basin: SF  
Facility ID: 3540  
Air District Name: BA  
SIC Code: 7532  
Air District Name: BAY AREA AQMD  
Community Health Air Pollution Info System: Not reported  
Consolidated Emission Reporting Rule: Not reported  
Total Organic Hydrocarbon Gases Tons/Yr: 4  
Reactive Organic Gases Tons/Yr: 4  
Carbon Monoxide Emissions Tons/Yr: 0  
NOX - Oxides of Nitrogen Tons/Yr: 0  
SOX - Oxides of Sulphur Tons/Yr: 0  
Particulate Matter Tons/Yr: 0  
Part. Matter 10 Micrometers & Smlr Tons/Yr: 0

Year: 1995  
County Code: 1  
Air Basin: SF  
Facility ID: 3540  
Air District Name: BA  
SIC Code: 5511  
Air District Name: BAY AREA AQMD  
Community Health Air Pollution Info System: Not reported  
Consolidated Emission Reporting Rule: Not reported  
Total Organic Hydrocarbon Gases Tons/Yr: 2  
Reactive Organic Gases Tons/Yr: 2  
Carbon Monoxide Emissions Tons/Yr: 0  
NOX - Oxides of Nitrogen Tons/Yr: 0  
SOX - Oxides of Sulphur Tons/Yr: 0  
Particulate Matter Tons/Yr: 0  
Part. Matter 10 Micrometers & Smlr Tons/Yr: 0

Year: 1996  
County Code: 1  
Air Basin: SF  
Facility ID: 3540  
Air District Name: BA  
SIC Code: 5511  
Air District Name: BAY AREA AQMD

Map ID  
Direction  
Distance  
Elevation

MAP FINDINGS

Site

Database(s)

EDR ID Number  
EPA ID Number

**CROWN CHEVROLET BODY SHOP (Continued)**

**1000437510**

Community Health Air Pollution Info System: Not reported  
Consolidated Emission Reporting Rule: Not reported  
Total Organic Hydrocarbon Gases Tons/Yr: 2  
Reactive Organic Gases Tons/Yr: 2  
Carbon Monoxide Emissions Tons/Yr: 0  
NOX - Oxides of Nitrogen Tons/Yr: 0  
SOX - Oxides of Sulphur Tons/Yr: 0  
Particulate Matter Tons/Yr: 0  
Part. Matter 10 Micrometers & Smlr Tons/Yr: 0

Year: 1997  
County Code: 1  
Air Basin: SF  
Facility ID: 3540  
Air District Name: BA  
SIC Code: 7532  
Air District Name: BAY AREA AQMD  
Community Health Air Pollution Info System: Not reported  
Consolidated Emission Reporting Rule: Not reported  
Total Organic Hydrocarbon Gases Tons/Yr: 7  
Reactive Organic Gases Tons/Yr: 7  
Carbon Monoxide Emissions Tons/Yr: 0  
NOX - Oxides of Nitrogen Tons/Yr: 0  
SOX - Oxides of Sulphur Tons/Yr: 0  
Particulate Matter Tons/Yr: 0  
Part. Matter 10 Micrometers & Smlr Tons/Yr: 0

Year: 1998  
County Code: 1  
Air Basin: SF  
Facility ID: 3540  
Air District Name: BA  
SIC Code: 7532  
Air District Name: BAY AREA AQMD  
Community Health Air Pollution Info System: Not reported  
Consolidated Emission Reporting Rule: Not reported  
Total Organic Hydrocarbon Gases Tons/Yr: 5  
Reactive Organic Gases Tons/Yr: 5  
Carbon Monoxide Emissions Tons/Yr: 0  
NOX - Oxides of Nitrogen Tons/Yr: 0  
SOX - Oxides of Sulphur Tons/Yr: 0  
Particulate Matter Tons/Yr: 0  
Part. Matter 10 Micrometers & Smlr Tons/Yr: 0

Year: 1999  
County Code: 1  
Air Basin: SF  
Facility ID: 3540  
Air District Name: BA  
SIC Code: 7532  
Air District Name: BAY AREA AQMD  
Community Health Air Pollution Info System: Not reported  
Consolidated Emission Reporting Rule: Not reported  
Total Organic Hydrocarbon Gases Tons/Yr: 4  
Reactive Organic Gases Tons/Yr: 4  
Carbon Monoxide Emissions Tons/Yr: 0  
NOX - Oxides of Nitrogen Tons/Yr: 0



Map ID  
Direction  
Distance  
Elevation

MAP FINDINGS

Site

Database(s)

EDR ID Number  
EPA ID Number

**CROWN CHEVROLET BODY SHOP (Continued)**

**1000437510**

SOX - Oxides of Sulphur Tons/Yr:	0
Particulate Matter Tons/Yr:	0
Part. Matter 10 Micrometers & Smlr Tons/Yr:	0
Year:	2000
County Code:	1
Air Basin:	SF
Facility ID:	3540
Air District Name:	BA
SIC Code:	7532
Air District Name:	BAY AREA AQMD
Community Health Air Pollution Info System:	Not reported
Consolidated Emission Reporting Rule:	Not reported
Total Organic Hydrocarbon Gases Tons/Yr:	4
Reactive Organic Gases Tons/Yr:	4
Carbon Monoxide Emissions Tons/Yr:	0
NOX - Oxides of Nitrogen Tons/Yr:	0
SOX - Oxides of Sulphur Tons/Yr:	0
Particulate Matter Tons/Yr:	0
Part. Matter 10 Micrometers & Smlr Tons/Yr:	0
Year:	2001
County Code:	1
Air Basin:	SF
Facility ID:	3540
Air District Name:	BA
SIC Code:	7532
Air District Name:	BAY AREA AQMD
Community Health Air Pollution Info System:	Not reported
Consolidated Emission Reporting Rule:	Not reported
Total Organic Hydrocarbon Gases Tons/Yr:	4
Reactive Organic Gases Tons/Yr:	3
Carbon Monoxide Emissions Tons/Yr:	0
NOX - Oxides of Nitrogen Tons/Yr:	0
SOX - Oxides of Sulphur Tons/Yr:	0
Particulate Matter Tons/Yr:	0
Part. Matter 10 Micrometers & Smlr Tons/Yr:	0
Year:	2002
County Code:	1
Air Basin:	SF
Facility ID:	3540
Air District Name:	BA
SIC Code:	7532
Air District Name:	BAY AREA AQMD
Community Health Air Pollution Info System:	Not reported
Consolidated Emission Reporting Rule:	Not reported
Total Organic Hydrocarbon Gases Tons/Yr:	4
Reactive Organic Gases Tons/Yr:	3
Carbon Monoxide Emissions Tons/Yr:	0
NOX - Oxides of Nitrogen Tons/Yr:	0
SOX - Oxides of Sulphur Tons/Yr:	0
Particulate Matter Tons/Yr:	0
Part. Matter 10 Micrometers & Smlr Tons/Yr:	0
Year:	2003
County Code:	1

Map ID  
Direction  
Distance  
Elevation

MAP FINDINGS

Site

Database(s)

EDR ID Number  
EPA ID Number

**CROWN CHEVROLET BODY SHOP (Continued)**

**1000437510**

Air Basin: SF  
Facility ID: 3540  
Air District Name: BA  
SIC Code: 7532  
Air District Name: BAY AREA AQMD  
Community Health Air Pollution Info System: Not reported  
Consolidated Emission Reporting Rule: Not reported  
Total Organic Hydrocarbon Gases Tons/Yr: 3  
Reactive Organic Gases Tons/Yr: 3  
Carbon Monoxide Emissions Tons/Yr: 0  
NOX - Oxides of Nitrogen Tons/Yr: 0  
SOX - Oxides of Sulphur Tons/Yr: 0  
Particulate Matter Tons/Yr: 0  
Part. Matter 10 Micrometers & Smlr Tons/Yr: 0

Year: 2004  
County Code: 1  
Air Basin: SF  
Facility ID: 3540  
Air District Name: BA  
SIC Code: 7532  
Air District Name: BAY AREA AQMD  
Community Health Air Pollution Info System: Not reported  
Consolidated Emission Reporting Rule: Not reported  
Total Organic Hydrocarbon Gases Tons/Yr: 2.903  
Reactive Organic Gases Tons/Yr: 2.4733896  
Carbon Monoxide Emissions Tons/Yr: 0  
NOX - Oxides of Nitrogen Tons/Yr: 0  
SOX - Oxides of Sulphur Tons/Yr: 0  
Particulate Matter Tons/Yr: 0  
Part. Matter 10 Micrometers & Smlr Tons/Yr: 0

Year: 2005  
County Code: 1  
Air Basin: SF  
Facility ID: 3540  
Air District Name: BA  
SIC Code: 7532  
Air District Name: BAY AREA AQMD  
Community Health Air Pollution Info System: Not reported  
Consolidated Emission Reporting Rule: Not reported  
Total Organic Hydrocarbon Gases Tons/Yr: 2.903  
Reactive Organic Gases Tons/Yr: 2.4733896  
Carbon Monoxide Emissions Tons/Yr: 0  
NOX - Oxides of Nitrogen Tons/Yr: 0  
SOX - Oxides of Sulphur Tons/Yr: 0  
Particulate Matter Tons/Yr: 0  
Part. Matter 10 Micrometers & Smlr Tons/Yr: 0

Year: 2006  
County Code: 1  
Air Basin: SF  
Facility ID: 3540  
Air District Name: BA  
SIC Code: 7532  
Air District Name: BAY AREA AQMD  
Community Health Air Pollution Info System: Not reported

Map ID  
 Direction  
 Distance  
 Elevation

MAP FINDINGS

Site

Database(s)

EDR ID Number  
 EPA ID Number

**CROWN CHEVROLET BODY SHOP (Continued)**

**1000437510**

Consolidated Emission Reporting Rule:	Not reported
Total Organic Hydrocarbon Gases Tons/Yr:	3.988
Reactive Organic Gases Tons/Yr:	3.481371
Carbon Monoxide Emissions Tons/Yr:	0
NOX - Oxides of Nitrogen Tons/Yr:	0
SOX - Oxides of Sulphur Tons/Yr:	0
Particulate Matter Tons/Yr:	0
Part. Matter 10 Micrometers & Smlr Tons/Yr:	0
Year:	2007
County Code:	1
Air Basin:	SF
Facility ID:	19680
Air District Name:	BA
SIC Code:	7532
Air District Name:	BAY AREA AQMD
Community Health Air Pollution Info System:	Not reported
Consolidated Emission Reporting Rule:	Not reported
Total Organic Hydrocarbon Gases Tons/Yr:	.951
Reactive Organic Gases Tons/Yr:	.7888336
Carbon Monoxide Emissions Tons/Yr:	0
NOX - Oxides of Nitrogen Tons/Yr:	0
SOX - Oxides of Sulphur Tons/Yr:	0
Particulate Matter Tons/Yr:	0
Part. Matter 10 Micrometers & Smlr Tons/Yr:	0
Year:	2007
County Code:	1
Air Basin:	SF
Facility ID:	3540
Air District Name:	BA
SIC Code:	7532
Air District Name:	BAY AREA AQMD
Community Health Air Pollution Info System:	Not reported
Consolidated Emission Reporting Rule:	Not reported
Total Organic Hydrocarbon Gases Tons/Yr:	2.821
Reactive Organic Gases Tons/Yr:	2.529736
Carbon Monoxide Emissions Tons/Yr:	0
NOX - Oxides of Nitrogen Tons/Yr:	0
SOX - Oxides of Sulphur Tons/Yr:	0
Particulate Matter Tons/Yr:	0
Part. Matter 10 Micrometers & Smlr Tons/Yr:	0

**G20**  
**ESE**  
 1/4-1/2  
 0.356 mi.  
 1878 ft.

**CITY OF DUBLIN CIVIC CENTER**  
**100 CIVIC**  
**DUBLIN, CA 94568**  
 Site 1 of 2 in cluster G

**LUST** **S108418241**  
**Alameda County CS** **N/A**

**Relative:**  
**Higher**

**LUST:**  
 Region: STATE  
 Global Id: T0619719467  
 Latitude: 37.704386  
 Longitude: -121.916165  
 Case Type: LUST Cleanup Site  
 Status: Open - Site Assessment  
 Status Date: 05/01/2006  
 Lead Agency: ALAMEDA COUNTY LOP

**Actual:**  
 333 ft.

Map ID  
Direction  
Distance  
Elevation

MAP FINDINGS

Site

Database(s)

EDR ID Number  
EPA ID Number

**CITY OF DUBLIN CIVIC CENTER (Continued)**

**S108418241**

Case Worker: PK  
Local Agency: ALAMEDA COUNTY LOP  
RB Case Number: NA  
LOC Case Number: RO0002939  
File Location: Stored electronically as an E-file  
Potential Media Affect: Under Investigation  
Potential Contaminants of Concern: Gasoline  
Site History: In May 2006 one 10,000 gallon gasoline UST was removed from the site. Hydrocarbon contamination was not detected in the soil sample, but was present in the groundwater sample. In September 2008, ACEH sent a letter requesting a soil and groundwater investigation work plan to assess the site.

[Click here to access the California GeoTracker records for this facility:](#)

**LUST:**

Global Id: T0619719467  
Contact Type: Local Agency Caseworker  
Contact Name: DILAN ROE  
Organization Name: ALAMEDA COUNTY LOP  
Address: 1131 Harbor Bay Parkway  
City: ALAMEDA  
Email: dilan.roe@acgov.org  
Phone Number: 5105676767

**LUST:**

Global Id: T0619719467  
Action Type: ENFORCEMENT  
Date: 07/24/2009  
Action: Staff Letter - #20090724

Global Id: T0619719467  
Action Type: ENFORCEMENT  
Date: 07/03/2008  
Action: Technical Correspondence / Assistance / Other - #20080703

Global Id: T0619719467  
Action Type: Other  
Date: 01/01/1950  
Action: Leak Discovery

Global Id: T0619719467  
Action Type: Other  
Date: 01/01/1950  
Action: Leak Reported

Global Id: T0619719467  
Action Type: ENFORCEMENT  
Date: 09/25/2008  
Action: Technical Correspondence / Assistance / Other - #20080925

**Alameda County CS:**

Status: Leak Confirmation  
Record Id: RO0002939  
Site Contact: KHATRI, PARESH  
PE: 5602

MAP FINDINGS

Map ID  
Direction  
Distance  
Elevation

Site

Database(s)

EDR ID Number  
EPA ID Number

**G21**  
**East**  
**1/4-1/2**  
**0.357 mi.**  
**1887 ft.**

**OLD HERALD NEWS**  
**6207 SIERRA**  
**DUBLIN, CA 94568**  
  
**Site 2 of 2 in cluster G**

**HIST CORTESE**  
**LUST**  
**Alameda County CS**

**S102434630**  
**N/A**

**Relative:**  
**Higher**

**CORTESE:**  
Region: CORTESE  
Facility County Code: 1  
Reg By: LTNKA  
Reg Id: 01-1566

**Actual:**  
**333 ft.**

**LUST:**  
Region: STATE  
Global Id: T0600101441  
Latitude: 37.7065298  
Longitude: -121.9104507  
Case Type: LUST Cleanup Site  
Status: Completed - Case Closed  
Status Date: 07/09/1997  
Lead Agency: ALAMEDA COUNTY LOP  
Case Worker: EC  
Local Agency: ALAMEDA COUNTY LOP  
RB Case Number: 01-1566  
LOC Case Number: RO0001147  
File Location: Stored electronically as an E-file  
Potential Media Affect: Other Groundwater (uses other than drinking water)  
Potential Contaminants of Concern: Diesel  
Site History: Not reported

[Click here to access the California GeoTracker records for this facility:](#)

**LUST:**  
Global Id: T0600101441  
Contact Type: Local Agency Caseworker  
Contact Name: EVA CHU  
Organization Name: ALAMEDA COUNTY LOP  
Address: 1131 HARBOR BAY PARKWAY  
City: ALAMEDA  
Email: Not reported  
Phone Number: 5105676762

Global Id: T0600101441  
Contact Type: Regional Board Caseworker  
Contact Name: Cherie McCaulou  
Organization Name: SAN FRANCISCO BAY RWQCB (REGION 2)  
Address: 1515 CLAY STREET, SUITE 1400  
City: OAKLAND  
Email: cmccaulou@waterboards.ca.gov  
Phone Number: Not reported

**LUST:**  
Global Id: T0600101441  
Action Type: ENFORCEMENT  
Date: 05/09/1994  
Action: \* Historical Enforcement - #UNK

Global Id: T0600101441  
Action Type: Other

Map ID  
 Direction  
 Distance  
 Elevation

MAP FINDINGS

Site

Database(s)

EDR ID Number  
 EPA ID Number

**OLD HERALD NEWS (Continued)**

**S102434630**

Date: 01/01/1950  
 Action: Leak Reported

Global Id: T0600101441  
 Action Type: REMEDIATION  
 Date: 01/01/1950  
 Action: Not reported

**LUST REG 2:**

Region: 2  
 Facility Id: 01-1566  
 Facility Status: Case Closed  
 Case Number: 3728  
 How Discovered: Tank Closure  
 Leak Cause: Structure Failure  
 Leak Source: Tank  
 Date Leak Confirmed: Not reported  
 Oversight Program: LUST  
 Prelim. Site Assessment Workplan Submitted: Not reported  
 Preliminary Site Assessment Began: Not reported  
 Pollution Characterization Began: Not reported  
 Pollution Remediation Plan Submitted: Not reported  
 Date Remediation Action Underway: Not reported  
 Date Post Remedial Action Monitoring Began: Not reported

**Alameda County CS:**

Status: Case Closed  
 Record Id: RO0001147  
 Site Contact: CHU, EVA  
 PE: 5602

**22**  
**WNW**  
**1/4-1/2**  
**0.358 mi.**  
**1890 ft.**

**DUBLIN HONDA**  
**7099 AMADOR PLAZA RD**  
**DUBLIN, CA 94568**

**RCRA-SQG 1000285233**  
**FINDS CAD981658990**  
**HIST CORTESE**  
**LUST**  
**Alameda County CS**  
**HIST UST**  
**SWEEPS UST**  
**HAZNET**  
**EMI**

**Relative:**  
**Higher**

**Actual:**  
**341 ft.**

**RCRA-SQG:**

Date form received by agency: 09/01/1996  
 Facility name: DUBLIN HONDA  
 Facility address: 7099 AMADOR PLAZA RD  
 DUBLIN, CA 94568  
 EPA ID: CAD981658990  
 Contact: Not reported  
 Contact address: Not reported  
 Contact country: Not reported  
 Contact telephone: Not reported  
 Contact email: Not reported  
 EPA Region: 09  
 Land type: Facility is not located on Indian land. Additional information is not known.  
 Classification: Small Small Quantity Generator

Map ID  
Direction  
Distance  
Elevation

MAP FINDINGS

Site

Database(s)

EDR ID Number  
EPA ID Number

**DUBLIN HONDA (Continued)**

**1000285233**

Description: Handler: generates more than 100 and less than 1000 kg of hazardous waste during any calendar month and accumulates less than 6000 kg of hazardous waste at any time; or generates 100 kg or less of hazardous waste during any calendar month, and accumulates more than 1000 kg of hazardous waste at any time

Owner/Operator Summary:

Owner/operator name: KEN HARVEY  
Owner/operator address: NOT REQUIRED  
NOT REQUIRED, ME 99999  
Owner/operator country: Not reported  
Owner/operator telephone: (415) 555-1212  
Legal status: Private  
Owner/Operator Type: Owner  
Owner/Op start date: Not reported  
Owner/Op end date: Not reported

Owner/operator name: NOT REQUIRED  
Owner/operator address: NOT REQUIRED  
NOT REQUIRED, ME 99999  
Owner/operator country: Not reported  
Owner/operator telephone: (415) 555-1212  
Legal status: Private  
Owner/Operator Type: Operator  
Owner/Op start date: Not reported  
Owner/Op end date: Not reported

Handler Activities Summary:

U.S. importer of hazardous waste: No  
Mixed waste (haz. and radioactive): No  
Recycler of hazardous waste: No  
Transporter of hazardous waste: No  
Treater, storer or disposer of HW: No  
Underground injection activity: No  
On-site burner exemption: No  
Furnace exemption: No  
Used oil fuel burner: No  
Used oil processor: No  
User oil refiner: No  
Used oil fuel marketer to burner: No  
Used oil Specification marketer: No  
Used oil transfer facility: No  
Used oil transporter: No

Historical Generators:

Date form received by agency: 11/10/1986  
Facility name: DUBLIN HONDA  
Classification: Large Quantity Generator

Violation Status: No violations found

Evaluation Action Summary:

Evaluation date: 07/06/1992  
Evaluation: COMPLIANCE EVALUATION INSPECTION ON-SITE  
Area of violation: Not reported

Map ID  
Direction  
Distance  
Elevation

MAP FINDINGS

Site

Database(s)

EDR ID Number  
EPA ID Number

**DUBLIN HONDA (Continued)**

**1000285233**

Date achieved compliance: Not reported  
Evaluation lead agency: State Contractor/Grantee  
  
Evaluation date: 03/05/1991  
Evaluation: COMPLIANCE EVALUATION INSPECTION ON-SITE  
Area of violation: Not reported  
Date achieved compliance: Not reported  
Evaluation lead agency: State Contractor/Grantee

**FINDS:**

Registry ID: 110002740730

**Environmental Interest/Information System**

The NEI (National Emissions Inventory) database contains information on stationary and mobile sources that emit criteria air pollutants and their precursors, as well as hazardous air pollutants (HAPs).

California Hazardous Waste Tracking System - Datamart (HWTS-DATAMART) provides California with information on hazardous waste shipments for generators, transporters, and treatment, storage, and disposal facilities.

RCRAInfo is a national information system that supports the Resource Conservation and Recovery Act (RCRA) program through the tracking of events and activities related to facilities that generate, transport, and treat, store, or dispose of hazardous waste. RCRAInfo allows RCRA program staff to track the notification, permit, compliance, and corrective action activities required under RCRA.

**CORTESE:**

Region: CORTESE  
Facility County Code: 1  
Reg By: LTNKA  
Reg Id: 01-0514

**LUST:**

Region: STATE  
Global Id: T0600100468  
Latitude: 37.706707  
Longitude: -121.927935  
Case Type: LUST Cleanup Site  
Status: Completed - Case Closed  
Status Date: 01/04/1996  
Lead Agency: ALAMEDA COUNTY LOP  
Case Worker: EC  
Local Agency: ALAMEDA COUNTY LOP  
RB Case Number: 01-0514  
LOC Case Number: RO0001044  
File Location: Stored electronically as an E-file  
Potential Media Affect: Soil  
Potential Contaminants of Concern: Waste Oil / Motor / Hydraulic / Lubricating  
Site History: Not reported

Click here to access the California GeoTracker records for this facility:



Map ID  
Direction  
Distance  
Elevation

MAP FINDINGS

Site

Database(s)

EDR ID Number  
EPA ID Number

DUBLIN HONDA (Continued)

1000285233

LUST:

Global Id: T0600100468  
Contact Type: Local Agency Caseworker  
Contact Name: EVA CHU  
Organization Name: ALAMEDA COUNTY LOP  
Address: 1131 HARBOR BAY PARKWAY  
City: ALAMEDA  
Email: Not reported  
Phone Number: 5105676762

Global Id: T0600100468  
Contact Type: Regional Board Caseworker  
Contact Name: Cherie McCaulou  
Organization Name: SAN FRANCISCO BAY RWQCB (REGION 2)  
Address: 1515 CLAY STREET, SUITE 1400  
City: OAKLAND  
Email: cmccaulou@waterboards.ca.gov  
Phone Number: Not reported

LUST:

Global Id: T0600100468  
Action Type: REMEDIATION  
Date: 01/01/1950  
Action: Excavation

Global Id: T0600100468  
Action Type: Other  
Date: 01/01/1950  
Action: Leak Reported

LUST REG 2:

Region: 2  
Facility Id: 01-0514  
Facility Status: Case Closed  
Case Number: 1256  
How Discovered: Tank Closure  
Leak Cause: Structure Failure  
Leak Source: Tank  
Date Leak Confirmed: Not reported  
Oversight Program: LUST  
Prelim. Site Assessment Workplan Submitted: Not reported  
Preliminary Site Assessment Began: Not reported  
Pollution Characterization Began: Not reported  
Pollution Remediation Plan Submitted: Not reported  
Date Remediation Action Underway: Not reported  
Date Post Remedial Action Monitoring Began: Not reported

Alameda County CS:

Status: Case Closed  
Record Id: RO0001044  
Site Contact: CHU, EVA  
PE: 5602

Map ID  
Direction  
Distance  
Elevation

MAP FINDINGS

Site

Database(s)

EDR ID Number  
EPA ID Number

**DUBLIN HONDA (Continued)**

**1000285233**

HIST UST:

Region: STATE  
Facility ID: 00000004296  
Facility Type: Other  
Other Type: CAR DEALER  
Total Tanks: 0002  
Contact Name: DAN HILL, SERVICE MANAGER  
Telephone: 4158288030  
Owner Name: DUBLIN HONDA (KEN HARVEY, OWNE  
Owner Address: 7099 AMADOR PLAZA RD.  
Owner City,St,Zip: DUBLIN, CA 94568

Tank Num: 001  
Container Num: 1B  
Year Installed: 1980  
Tank Capacity: 00000300  
Tank Used for: WASTE  
Type of Fuel: WASTE OIL  
Tank Construction: Not reported  
Leak Detection: Stock Inventor

Tank Num: 002  
Container Num: 1A  
Year Installed: 1980  
Tank Capacity: 00003000  
Tank Used for: PRODUCT  
Type of Fuel: UNLEADED  
Tank Construction: Not reported  
Leak Detection: Stock Inventor

SWEEPS UST:

Status: Not reported  
Comp Number: 4296  
Number: Not reported  
Board Of Equalization: 44-000062  
Ref Date: Not reported  
Act Date: Not reported  
Created Date: Not reported  
Tank Status: Not reported  
Owner Tank Id: Not reported  
Swrcb Tank Id: 01-000-004296-000001  
Actv Date: Not reported  
Capacity: 500  
Tank Use: OIL  
Stg: WASTE  
Content: WASTE OIL  
Number Of Tanks: 1

Status: A  
Comp Number: 4296  
Number: 1  
Board Of Equalization: 44-000062  
Ref Date: 06-12-92  
Act Date: 08-18-92  
Created Date: 02-29-88  
Tank Status: A

Map ID  
Direction  
Distance  
Elevation

MAP FINDINGS

Site

Database(s)

EDR ID Number  
EPA ID Number

**DUBLIN HONDA (Continued)**

**1000285233**

Owner Tank Id: 001A  
Swrcb Tank Id: 01-000-004296-000002  
Actv Date: 06-12-92  
Capacity: 3000  
Tank Use: M.V. FUEL  
Stg: P  
Content: REG UNLEADED  
Number Of Tanks: 1

**HAZNET:**

Year: 2007  
Gepaid: CAD981658990  
Contact: RICHARD LANZONE/SERVICE MGR  
Telephone: 9258288030  
Mailing Name: Not reported  
Mailing Address: 7099 AMADOR PLAZA RD  
Mailing City,St,Zip: DUBLIN, CA 945682315  
Gen County: Alameda  
TSD EPA ID: CA0000084517  
TSD County: Sacramento  
Waste Category: Aqueous solution with total organic residues less than 10 percent  
Disposal Method: Storage, Bulking, And/Or Transfer Off Site--No Treatment/Reovery (H010-H129) Or (H131-H135)  
Tons: 0.76  
Facility County: Alameda

Year: 2007  
Gepaid: CAD981658990  
Contact: RICHARD LANZONE/SERVICE MGR  
Telephone: 9258288030  
Mailing Name: Not reported  
Mailing Address: 7099 AMADOR PLAZA RD  
Mailing City,St,Zip: DUBLIN, CA 945682315  
Gen County: Alameda  
TSD EPA ID: CAT080013352  
TSD County: Los Angeles  
Waste Category: Unspecified oil-containing waste  
Disposal Method: Other Recovery Of Reclamation For Reuse Including Acid Regeneration, Organics Recovery Ect  
Tons: 0.52  
Facility County: Alameda

Year: 2007  
Gepaid: CAD981658990  
Contact: RICHARD LANZONE/SERVICE MGR  
Telephone: 9258288030  
Mailing Name: Not reported  
Mailing Address: 7099 AMADOR PLAZA RD  
Mailing City,St,Zip: DUBLIN, CA 945682315  
Gen County: Alameda  
TSD EPA ID: CA0000084517  
TSD County: Sacramento  
Waste Category: Aqueous solution with total organic residues less than 10 percent  
Disposal Method: Not reported  
Tons: 0.02  
Facility County: Alameda

Map ID  
Direction  
Distance  
Elevation

MAP FINDINGS

Site

Database(s)

EDR ID Number  
EPA ID Number

**DUBLIN HONDA (Continued)**

**1000285233**

Year: 2007  
Gepaid: CAD981658990  
Contact: RICHARD LANZONE/SERVICE MGR  
Telephone: 9258288030  
Mailing Name: Not reported  
Mailing Address: 7099 AMADOR PLAZA RD  
Mailing City,St,Zip: DUBLIN, CA 945682315  
Gen County: Alameda  
TSD EPA ID: CA0000084517  
TSD County: Sacramento  
Waste Category: Not reported  
Disposal Method: Storage, Bulking, And/Or Transfer Off Site--No Treatment/Reovery (H010-H129) Or (H131-H135)  
Tons: Not reported  
Facility County: Alameda

Year: 2007  
Gepaid: CAD981658990  
Contact: RICHARD LANZONE/SERVICE MGR  
Telephone: 9258288030  
Mailing Name: Not reported  
Mailing Address: 7099 AMADOR PLAZA RD  
Mailing City,St,Zip: DUBLIN, CA 945682315  
Gen County: Alameda  
TSD EPA ID: CAL000161743  
TSD County: Santa Clara  
Waste Category: Unspecified oil-containing waste  
Disposal Method: Other Recovery Of Reclamation For Reuse Including Acid Regeneration, Organics Recovery Ect  
Tons: 0.83  
Facility County: Alameda

[Click this hyperlink](#) while viewing on your computer to access 52 additional CA\_HAZNET: record(s) in the EDR Site Report.

**EMI:**

Year: 1987  
County Code: 1  
Air Basin: SF  
Facility ID: 3485  
Air District Name: BA  
SIC Code: 5511  
Air District Name: BAY AREA AQMD  
Community Health Air Pollution Info System: Not reported  
Consolidated Emission Reporting Rule: Not reported  
Total Organic Hydrocarbon Gases Tons/Yr: 0  
Reactive Organic Gases Tons/Yr: 0  
Carbon Monoxide Emissions Tons/Yr: 0  
NOX - Oxides of Nitrogen Tons/Yr: 0  
SOX - Oxides of Sulphur Tons/Yr: 0  
Particulate Matter Tons/Yr: 0  
Part. Matter 10 Micrometers & Smllr Tons/Yr: 0  
  
Year: 1990  
County Code: 1  
Air Basin: SF  
Facility ID: 3485

Map ID  
Direction  
Distance  
Elevation

MAP FINDINGS

Site

Database(s)

EDR ID Number  
EPA ID Number

**DUBLIN HONDA (Continued)**

**1000285233**

Air District Name: BA  
SIC Code: 5511  
Air District Name: BAY AREA AQMD  
Community Health Air Pollution Info System: Not reported  
Consolidated Emission Reporting Rule: Not reported  
Total Organic Hydrocarbon Gases Tons/Yr: 0  
Reactive Organic Gases Tons/Yr: 0  
Carbon Monoxide Emissions Tons/Yr: 0  
NOX - Oxides of Nitrogen Tons/Yr: 0  
SOX - Oxides of Sulphur Tons/Yr: 0  
Particulate Matter Tons/Yr: 0  
Part. Matter 10 Micrometers & Smlr Tons/Yr: 0

Year: 1999  
County Code: 1  
Air Basin: SF  
Facility ID: 3485  
Air District Name: BA  
SIC Code: 7538  
Air District Name: BAY AREA AQMD  
Community Health Air Pollution Info System: Not reported  
Consolidated Emission Reporting Rule: Not reported  
Total Organic Hydrocarbon Gases Tons/Yr: 0  
Reactive Organic Gases Tons/Yr: 0  
Carbon Monoxide Emissions Tons/Yr: 0  
NOX - Oxides of Nitrogen Tons/Yr: 0  
SOX - Oxides of Sulphur Tons/Yr: 0  
Particulate Matter Tons/Yr: 0  
Part. Matter 10 Micrometers & Smlr Tons/Yr: 0

Year: 2000  
County Code: 1  
Air Basin: SF  
Facility ID: 3485  
Air District Name: BA  
SIC Code: 7538  
Air District Name: BAY AREA AQMD  
Community Health Air Pollution Info System: Not reported  
Consolidated Emission Reporting Rule: Not reported  
Total Organic Hydrocarbon Gases Tons/Yr: 0  
Reactive Organic Gases Tons/Yr: 0  
Carbon Monoxide Emissions Tons/Yr: 0  
NOX - Oxides of Nitrogen Tons/Yr: 0  
SOX - Oxides of Sulphur Tons/Yr: 0  
Particulate Matter Tons/Yr: 0  
Part. Matter 10 Micrometers & Smlr Tons/Yr: 0

Year: 2001  
County Code: 1  
Air Basin: SF  
Facility ID: 3485  
Air District Name: BA  
SIC Code: 7538  
Air District Name: BAY AREA AQMD  
Community Health Air Pollution Info System: Not reported  
Consolidated Emission Reporting Rule: Not reported  
Total Organic Hydrocarbon Gases Tons/Yr: 0

Map ID  
 Direction  
 Distance  
 Elevation

MAP FINDINGS

Site

Database(s)

EDR ID Number  
 EPA ID Number

**DUBLIN HONDA (Continued)**

**1000285233**

Reactive Organic Gases Tons/Yr: 0  
 Carbon Monoxide Emissions Tons/Yr: 0  
 NOX - Oxides of Nitrogen Tons/Yr: 0  
 SOX - Oxides of Sulphur Tons/Yr: 0  
 Particulate Matter Tons/Yr: 0  
 Part. Matter 10 Micrometers & Smllr Tons/Yr: 0

Year: 2003  
 County Code: 1  
 Air Basin: SF  
 Facility ID: 3485  
 Air District Name: BA  
 SIC Code: 7538  
 Air District Name: BAY AREA AQMD  
 Community Health Air Pollution Info System: Not reported  
 Consolidated Emission Reporting Rule: Not reported  
 Total Organic Hydrocarbon Gases Tons/Yr: 0  
 Reactive Organic Gases Tons/Yr: 0  
 Carbon Monoxide Emissions Tons/Yr: 0  
 NOX - Oxides of Nitrogen Tons/Yr: 0  
 SOX - Oxides of Sulphur Tons/Yr: 0  
 Particulate Matter Tons/Yr: 0  
 Part. Matter 10 Micrometers & Smllr Tons/Yr: 0

**23  
 NW  
 1/4-1/2  
 0.374 mi.  
 1973 ft.**

**MOBIL SERVICE #1100-KNK  
 7197 VILLAGE PARKWAY  
 DUBLIN, CA 92562**

**HIST CORTESE  
 LUST  
 Alameda County CS  
 Notify 65**

**S100178910  
 N/A**

**Relative:  
 Higher**

**CORTESE:**  
 Region: CORTESE  
 Facility County Code: 1  
 Reg By: LTNKA  
 Reg Id: 01-1006

**Actual:  
 337 ft.**

**LUST:**  
 Region: STATE  
 Global Id: T0600100929  
 Latitude: 37.7100478907489  
 Longitude: -121.926588714123  
 Case Type: LUST Cleanup Site  
 Status: Completed - Case Closed  
 Status Date: 03/11/2002  
 Lead Agency: ALAMEDA COUNTY LOP  
 Case Worker: EC  
 Local Agency: ALAMEDA COUNTY LOP  
 RB Case Number: 01-1006  
 LOC Case Number: RO0000211  
 File Location: Stored electronically as an E-file  
 Potential Media Affect: Aquifer used for drinking water supply  
 Potential Contaminants of Concern: Gasoline  
 Site History: Not reported

Click here to access the California GeoTracker records for this facility:

**LUST:**  
 Global Id: T0600100929

Map ID  
Direction  
Distance  
Elevation

MAP FINDINGS

Site

Database(s)

EDR ID Number  
EPA ID Number

**MOBIL SERVICE #1100-KNK (Continued)**

**S100178910**

Contact Type: Local Agency Caseworker  
Contact Name: EVA CHU  
Organization Name: ALAMEDA COUNTY LOP  
Address: 1131 HARBOR BAY PARKWAY  
City: ALAMEDA  
Email: Not reported  
Phone Number: 5105676762

Global Id: T0600100929  
Contact Type: Regional Board Caseworker  
Contact Name: Cherie McCaulou  
Organization Name: SAN FRANCISCO BAY RWQCB (REGION 2)  
Address: 1515 CLAY STREET, SUITE 1400  
City: OAKLAND  
Email: cmccaulou@waterboards.ca.gov  
Phone Number: Not reported

**LUST:**

Global Id: T0600100929  
Action Type: REMEDIATION  
Date: 01/01/1950  
Action: Excavation

Global Id: T0600100929  
Action Type: Other  
Date: 01/01/1950  
Action: Leak Reported

**LUST REG 2:**

Region: 2  
Facility Id: 01-1006  
Facility Status: Pollution Characterization  
Case Number: 2043  
How Discovered: Tank Closure  
Leak Cause: Structure Failure  
Leak Source: Tank  
Date Leak Confirmed: Not reported  
Oversight Program: LUST  
Prelim. Site Assessment Workplan Submitted: Not reported  
Preliminary Site Assessment Began: 8/29/1989  
Pollution Characterization Began: 11/9/1990  
Pollution Remediation Plan Submitted: Not reported  
Date Remediation Action Underway: Not reported  
Date Post Remedial Action Monitoring Began: Not reported

**Alameda County CS:**

Status: Case Closed  
Record Id: RO0000211  
Site Contact: CHU, EVA  
PE: 5602

**Notify 65:**

Date Reported: Not reported  
Staff Initials: Not reported

Map ID  
Direction  
Distance  
Elevation

MAP FINDINGS

Site

Database(s)

EDR ID Number  
EPA ID Number

**MOBIL SERVICE #1100-KNK (Continued)**

**S100178910**

Board File Number: Not reported  
Facility Type: Not reported  
Discharge Date: Not reported  
Incident Description: 92562

**24  
NW  
1/4-1/2  
0.384 mi.  
2030 ft.**

**OIL CHANGER #301  
7194 VILLAGE  
DUBLIN, CA 94568**

**HIST CORTESE  
LUST  
Alameda County CS  
CHMIRS  
HAZNET**

**S102434617  
N/A**

**Relative:  
Higher**

**CORTESE:**  
Region: CORTESE  
Facility County Code: 1  
Reg By: LTNKA  
Reg Id: 01-1634

**Actual:  
338 ft.**

**LUST:**  
Region: STATE  
Global Id: T0600101509  
Latitude: 37.709698  
Longitude: -121.927198  
Case Type: LUST Cleanup Site  
Status: Completed - Case Closed  
Status Date: 11/25/2002  
Lead Agency: ALAMEDA COUNTY LOP  
Case Worker: EC  
Local Agency: ALAMEDA COUNTY LOP  
RB Case Number: 01-1634  
LOC Case Number: RO0000259  
File Location: Stored electronically as an E-file  
Potential Media Affect: Aquifer used for drinking water supply  
Potential Contaminants of Concern: Gasoline  
Site History: Not reported

Click here to access the California GeoTracker records for this facility:

**LUST:**  
Global Id: T0600101509  
Contact Type: Local Agency Caseworker  
Contact Name: EVA CHU  
Organization Name: ALAMEDA COUNTY LOP  
Address: 1131 HARBOR BAY PARKWAY  
City: ALAMEDA  
Email: Not reported  
Phone Number: 5105676762

Global Id: T0600101509  
Contact Type: Regional Board Caseworker  
Contact Name: Cherie McCaulou  
Organization Name: SAN FRANCISCO BAY RWQCB (REGION 2)  
Address: 1515 CLAY STREET, SUITE 1400  
City: OAKLAND  
Email: cmccaulou@waterboards.ca.gov  
Phone Number: Not reported

**LUST:**



Map ID  
Direction  
Distance  
Elevation

MAP FINDINGS

Site

Database(s)

EDR ID Number  
EPA ID Number

**OIL CHANGER #301 (Continued)**

**S102434617**

Global Id: T0600101509  
Action Type: Other  
Date: 01/01/1950  
Action: Leak Reported

Global Id: T0600101509  
Action Type: REMEDIATION  
Date: 01/01/1950  
Action: Excavation

**LUST REG 2:**

Region: 2  
Facility Id: 01-1634  
Facility Status: Remediation Plan  
Case Number: 2516  
How Discovered: Tank Closure  
Leak Cause: UNK  
Leak Source: UNK  
Date Leak Confirmed: Not reported  
Oversight Program: LUST  
Prelim. Site Assessment Workplan Submitted: Not reported  
Preliminary Site Assessment Began: 5/4/1988  
Pollution Characterization Began: 7/19/1988  
Pollution Remediation Plan Submitted: 4/14/1989  
Date Remediation Action Underway: Not reported  
Date Post Remedial Action Monitoring Began: Not reported

**Alameda County CS:**

Status: Case Closed  
Record Id: RO0000259  
Site Contact: CHU, EVA  
PE: 5602

**CHMIRS:**

OES Incident Number: 01-3114  
OES notification: 5/30/2001 12:30:53 PM  
OES Date: Not reported  
OES Time: Not reported  
Incident Date: Not reported  
**Date Completed: Not reported**  
Property Use: Not reported  
Agency Id Number: Not reported  
Agency Incident Number: Not reported  
Time Notified: Not reported  
Time Completed: Not reported  
Surrounding Area: Not reported  
Estimated Temperature: Not reported  
Property Management: Not reported  
Special Studies 1: Not reported  
Special Studies 2: Not reported  
Special Studies 3: Not reported  
Special Studies 4: Not reported  
Special Studies 5: Not reported  
Special Studies 6: Not reported  
More Than Two Substances Involved?: Not reported

Map ID  
Direction  
Distance  
Elevation

MAP FINDINGS

Site

Database(s)

EDR ID Number  
EPA ID Number

**OIL CHANGER #301 (Continued)**

**S102434617**

Resp Agency Personnel # Of Decontaminated: Not reported  
Responding Agency Personnel # Of Injuries: Not reported  
Responding Agency Personnel # Of Fatalities: Not reported  
Others Number Of Decontaminated: Not reported  
Others Number Of Injuries: Not reported  
Others Number Of Fatalities: Not reported  
Vehicle Make/year: Not reported  
Vehicle License Number: Not reported  
Vehicle State: Not reported  
Vehicle Id Number: Not reported  
CA/DOT/PUC/ICC Number: Not reported  
Company Name: Not reported  
Reporting Officer Name/ID: Not reported  
Report Date: Not reported  
Comments: Not reported  
Facility Telephone: Not reported  
Waterway Involved: Yes  
Waterway: Storm Drain direct to the SF Bay  
Spill Site: Not reported  
Cleanup By: Co. HazMat  
Containment: Not reported  
What Happened: Not reported  
Type: Not reported  
Measure: Not reported  
Other: Not reported  
Date/Time: Not reported  
Year: 2001  
Agency: Alameda Co FD  
Incident Date: 5/30/2001 12:00:00 AM  
Admin Agency: Alameda County Environmental Health  
Amount: Not reported  
Contained: No  
Site Type: Service Station  
E Date: Not reported  
Substance: Oil  
Quantity Released: Not reported  
BBLs: 0  
Cups: 0  
CUFT: 0  
Gallons: 0  
Grams: 0  
Pounds: 0  
Liters: 0  
Ounces: 0  
Pints: 0  
Quarts: 0  
Sheen: 0  
Tons: 0  
Unknown: Unk  
Evacuations: 0  
Number of Injuries: 0  
Number of Fatalities: 0  
Description: Oil Changers, a business,. was washing out it's service bays and let it run into a storm drain. It is presumed to be more oil than water and the quantity is unknown.An attempt to contain the release is in progress.

Map ID  
Direction  
Distance  
Elevation

MAP FINDINGS

Site

Database(s)

EDR ID Number  
EPA ID Number

**OIL CHANGER #301 (Continued)**

**S102434617**

HAZNET:

Year: 2002  
Gepaid: CAL000005241  
Contact: RANDAL A SMITH-COMPLIANCE OFCR  
Telephone: 9257345816  
Mailing Name: Not reported  
Mailing Address: 4511 WILLOW RD STE 1  
Mailing City,St,Zip: PLEASANTON, CA 945880000  
Gen County: Alameda  
TSD EPA ID: Not reported  
TSD County: San Mateo  
Waste Category: Unspecified organic liquid mixture  
Disposal Method: Recycler  
Tons: 1.08  
Facility County: Not reported

Year: 2002  
Gepaid: CAL000005241  
Contact: RANDAL A SMITH-COMPLIANCE OFCR  
Telephone: 9257345816  
Mailing Name: Not reported  
Mailing Address: 4511 WILLOW RD STE 1  
Mailing City,St,Zip: PLEASANTON, CA 945880000  
Gen County: Alameda  
TSD EPA ID: Not reported  
TSD County: Alameda  
Waste Category: Aqueous solution with total organic residues less than 10 percent  
Disposal Method: Recycler  
Tons: 0.62  
Facility County: Not reported

Year: 2001  
Gepaid: CAL000005241  
Contact: RANDAL A SMITH-COMPLIANCE OFCR  
Telephone: 9257345816  
Mailing Name: Not reported  
Mailing Address: 4511 WILLOW RD STE 1  
Mailing City,St,Zip: PLEASANTON, CA 945880000  
Gen County: Alameda  
TSD EPA ID: Not reported  
TSD County: Los Angeles  
Waste Category: Unspecified oil-containing waste  
Disposal Method: Recycler  
Tons: 0.25  
Facility County: Not reported

Year: 2001  
Gepaid: CAL000005241  
Contact: RANDAL A SMITH-COMPLIANCE OFCR  
Telephone: 9257345816  
Mailing Name: Not reported  
Mailing Address: 4511 WILLOW RD STE 1  
Mailing City,St,Zip: PLEASANTON, CA 945880000  
Gen County: Alameda  
TSD EPA ID: Not reported  
TSD County: Los Angeles  
Waste Category: Oil/water separation sludge

Map ID  
 Direction  
 Distance  
 Elevation

MAP FINDINGS

Site

Database(s)

EDR ID Number  
 EPA ID Number

**OIL CHANGER #301 (Continued)**

**S102434617**

Disposal Method: Recycler  
 Tons: 3.75  
 Facility County: Not reported

Year: 2001  
 Gepaid: CAL000005241  
 Contact: RANDAL A SMITH-COMPLIANCE OFCR  
 Telephone: 9257345816  
 Mailing Name: Not reported  
 Mailing Address: 4511 WILLOW RD STE 1  
 Mailing City,St,Zip: PLEASANTON, CA 945880000  
 Gen County: Alameda  
 TSD EPA ID: Not reported  
 TSD County: San Mateo  
 Waste Category: Unspecified organic liquid mixture  
 Disposal Method: Recycler  
 Tons: 15.65  
 Facility County: Not reported

[Click this hyperlink](#) while viewing on your computer to access  
 13 additional CA\_HAZNET: record(s) in the EDR Site Report.

**H25  
 NNW  
 1/4-1/2  
 0.390 mi.  
 2061 ft.**

**SHELL  
 7194 AMADOR VALLEY  
 DUBLIN, CA 94568  
 Site 1 of 2 in cluster H**

**HIST CORTESE S101293451  
 N/A**

**Relative:  
 Higher**

CA WDS:  
 Region: CORTESE  
 Facility County Code: 1  
 Reg By: LTNKA  
 Reg Id: 01-1379

**Actual:  
 338 ft.**

**26  
 WSW  
 1/4-1/2  
 0.391 mi.  
 2063 ft.**

**BEDFORD PROPERTIES  
 6700 GOLDEN GATE  
 DUBLIN, CA 94568**

**WDS S103668713  
 HIST CORTESE N/A  
 LUST  
 Alameda County CS  
 HAZNET**

**Relative:  
 Higher**

CA WDS:  
 Facility ID: San Francisco Bay 011012463  
 Facility Type: Not reported  
 Facility Status: Active - Any facility with a continuous or seasonal discharge that is  
 under Waste Discharge Requirements.  
 NPDES Number: CAS000001 The 1st 2 characters designate the state. The remaining 7  
 are assigned by the Regional Board  
 Subregion: 2  
 Facility Telephone: Not reported  
 Facility Contact: Not reported  
 Agency Name: AIRBORNE EXPRESS  
 Agency Address: Not reported  
 Agency City,St,Zip: 0  
 Agency Contact: Not reported  
 Agency Telephone: Not reported  
 Agency Type: Not reported

**Actual:  
 346 ft.**

Map ID  
Direction  
Distance  
Elevation

MAP FINDINGS

Site

Database(s)

EDR ID Number  
EPA ID Number

**BEDFORD PROPERTIES (Continued)**

**S103668713**

SIC Code: 0  
SIC Code 2: Not reported  
Primary Waste: Not reported  
Primary Waste Type: Not reported  
Secondary Waste: Not reported  
Secondary Waste Type: Not reported  
Design Flow: 0  
Baseline Flow: 0  
Reclamation: Not reported  
POTW: Not reported  
Treat To Water: Minor Threat to Water Quality. A violation of a regional board order should cause a relatively minor impairment of beneficial uses compared to a major or minor threat. Not: All nurds without a TTWQ will be considered a minor threat to water quality unless coded at a higher Level. A Zero (0) may be used to code those NURDS that are found to represent no threat to water quality.  
Complexity: Category C - Facilities having no waste treatment systems, such as cooling water dischargers or those who must comply through best management practices, facilities with passive waste treatment and disposal systems, such as septic systems with subsurface disposal, or dischargers having waste storage systems with land disposal such as dairy waste ponds.

**CORTESE:**

Region: CORTESE  
Facility County Code: 1  
Reg By: LTNKA  
Reg Id: 01-0892

**LUST:**

Region: STATE  
Global Id: T0600100823  
Latitude: 37.700791  
Longitude: -121.930678  
Case Type: LUST Cleanup Site  
Status: Completed - Case Closed  
Status Date: 08/11/1993  
Lead Agency: ALAMEDA COUNTY LOP  
Case Worker: EC  
Local Agency: ALAMEDA COUNTY LOP  
RB Case Number: 01-0892  
LOC Case Number: RO0001150  
File Location: Stored electronically as an E-file  
Potential Media Affect: Other Groundwater (uses other than drinking water)  
Potential Contaminants of Concern: Diesel  
Site History: Not reported

[Click here to access the California GeoTracker records for this facility:](#)

**LUST:**

Global Id: T0600100823  
Contact Type: Local Agency Caseworker  
Contact Name: EVA CHU  
Organization Name: ALAMEDA COUNTY LOP  
Address: 1131 HARBOR BAY PARKWAY  
City: ALAMEDA  
Email: Not reported

Map ID  
Direction  
Distance  
Elevation

MAP FINDINGS

Site

Database(s)

EDR ID Number  
EPA ID Number

**BEDFORD PROPERTIES (Continued)**

**S103668713**

Phone Number: 5105676762  
  
Global Id: T0600100823  
Contact Type: Regional Board Caseworker  
Contact Name: Cherie McCaulou  
Organization Name: SAN FRANCISCO BAY RWQCB (REGION 2)  
Address: 1515 CLAY STREET, SUITE 1400  
City: OAKLAND  
Email: cmccaulou@waterboards.ca.gov  
Phone Number: Not reported

**LUST:**

Global Id: T0600100823  
Action Type: REMEDIATION  
Date: 01/01/1950  
Action: Excavation

Global Id: T0600100823  
Action Type: Other  
Date: 01/01/1950  
Action: Leak Reported

**LUST REG 2:**

Region: 2  
Facility Id: 01-0892  
Facility Status: Case Closed  
Case Number: 3731  
How Discovered: Tank Closure  
Leak Cause: UNK  
Leak Source: Tank  
Date Leak Confirmed: Not reported  
Oversight Program: LUST  
Prelim. Site Assessment Workplan Submitted: 8/23/1991  
Preliminary Site Assessment Began: Not reported  
Pollution Characterization Began: Not reported  
Pollution Remediation Plan Submitted: Not reported  
Date Remediation Action Underway: Not reported  
Date Post Remedial Action Monitoring Began: Not reported

**Alameda County CS:**

Status: Case Closed  
Record Id: RO0001150  
Site Contact: CHU, EVA  
PE: 5602

**HAZNET:**

Year: 1997  
Gepaid: CAC001241912  
Contact: CORPORATION  
Telephone: 0000000000  
Mailing Name: Not reported  
Mailing Address: 9160 NORTH 107TH ST  
Mailing City,St,Zip: MILWAUKEE, WI 532240000  
Gen County: 1

Map ID  
Direction  
Distance  
Elevation

MAP FINDINGS

Site

Database(s)

EDR ID Number  
EPA ID Number

**BEDFORD PROPERTIES (Continued)**

**S103668713**

TSD EPA ID: CAT000646117  
TSD County: Kings  
Waste Category: Contaminated soil from site clean-up  
Disposal Method: Disposal, Land Fill  
Tons: 32.0264  
Facility County: 1

**H27  
NNW  
1/4-1/2  
0.392 mi.  
2069 ft.**

**TARGET  
7200 AMADOR VALLEY  
DUBLIN, CA 94566**  
**Site 2 of 2 in cluster H**

**HIST CORTESE S105023526  
N/A**

**Relative:  
Higher**

**CORTESE:**  
Region: CORTESE  
Facility County Code: 1  
Reg By: LTNKA  
Reg Id: 01-1447

**Actual:  
338 ft.**

**28  
WSW  
1/4-1/2  
0.394 mi.  
2082 ft.**

**MONTGOMERY WARD  
7575 DUBLIN  
DUBLIN, CA 94568**

**HIST CORTESE S103472193  
LUST N/A  
Alameda County CS**

**Relative:  
Higher**

**CORTESE:**  
Region: CORTESE  
Facility County Code: 1  
Reg By: LTNKA  
Reg Id: 01-1014

**Actual:  
346 ft.**

**LUST:**

Region: STATE  
Global Id: T0600100936  
Latitude: 37.704674  
Longitude: -121.930533  
Case Type: LUST Cleanup Site  
Status: Completed - Case Closed  
Status Date: 05/06/1998  
Lead Agency: ALAMEDA COUNTY LOP  
Case Worker: EC  
Local Agency: ALAMEDA COUNTY LOP  
RB Case Number: 01-1014  
LOC Case Number: RO0000584  
File Location: Stored electronically as an E-file  
Potential Media Affect: Other Groundwater (uses other than drinking water)  
Potential Contaminants of Concern: Gasoline  
Site History: Not reported

Click here to access the California GeoTracker records for this facility:

**LUST:**

Global Id: T0600100936  
Contact Type: Local Agency Caseworker  
Contact Name: EVA CHU  
Organization Name: ALAMEDA COUNTY LOP

Map ID  
Direction  
Distance  
Elevation

MAP FINDINGS

Site

Database(s)

EDR ID Number  
EPA ID Number

**MONTGOMERY WARD (Continued)**

**S103472193**

Address: 1131 HARBOR BAY PARKWAY  
City: ALAMEDA  
Email: Not reported  
Phone Number: 5105676762

Global Id: T0600100936  
Contact Type: Regional Board Caseworker  
Contact Name: Cherie McCaulou  
Organization Name: SAN FRANCISCO BAY RWQCB (REGION 2)  
Address: 1515 CLAY STREET, SUITE 1400  
City: OAKLAND  
Email: cmccaulou@waterboards.ca.gov  
Phone Number: Not reported

**LUST:**

Global Id: T0600100936  
Action Type: Other  
Date: 01/01/1950  
Action: Leak Reported

Global Id: T0600100936  
Action Type: REMEDIATION  
Date: 01/01/1950  
Action: Excavation

**LUST REG 2:**

Region: 2  
Facility Id: 01-1014  
Facility Status: Case Closed  
Case Number: 1054  
How Discovered: Tank Closure  
Leak Cause: Structure Failure  
Leak Source: Tank  
Date Leak Confirmed: Not reported  
Oversight Program: LUST  
Prelim. Site Assessment Workplan Submitted: Not reported  
Preliminary Site Assessment Began: 12/2/1988  
Pollution Characterization Began: 8/25/1989  
Pollution Remediation Plan Submitted: 8/30/1989  
Date Remediation Action Underway: Not reported  
Date Post Remedial Action Monitoring Began: Not reported

**Alameda County CS:**

Status: Case Closed  
Record Id: RO0000584  
Site Contact: CHU, EVA  
PE: 5602



Map ID  
Direction  
Distance  
Elevation

MAP FINDINGS

Site

Database(s)

EDR ID Number  
EPA ID Number

29  
SW  
1/4-1/2  
0.407 mi.  
2148 ft.

INTERNATIONAL CLINICAL LAB-WES  
6511 GOLDEN GATE DR  
DUBLIN, CA 94568

LUST  
Alameda County CS  
HIST UST  
SWEEPS UST

U001598176  
N/A

Relative:  
Higher

LUST:

Actual:  
344 ft.

Region: STATE  
Global Id: T06019799610  
Latitude: 37.7020392594662  
Longitude: -121.927771568298  
Case Type: LUST Cleanup Site  
Status: Open - Verification Monitoring  
Status Date: 03/13/2009  
Lead Agency: ALAMEDA COUNTY LOP  
Case Worker: TLK  
Local Agency: ALAMEDA COUNTY LOP  
RB Case Number: NA  
LOC Case Number: RO0002860  
File Location: Stored electronically as an E-file  
Potential Media Affect: Aquifer used for drinking water supply  
Potential Contaminants of Concern: Diesel, Gasoline  
Site History: One 2,000-gallon gasoline underground storage tanks were removed from the site in circa 1989. A Phase II Site Investigation was conducted at the site in December 2003 through January 2004. Groundwater impact was detected from previous release of diesel fuel. Four groundwater monitoring wells were installed in January 2009. Groundwater monitoring is currently being conducted at the site.

[Click here to access the California GeoTracker records for this facility:](#)

LUST:

Global Id: T06019799610  
Contact Type: Regional Board Caseworker  
Contact Name: Cherie McCaulou  
Organization Name: SAN FRANCISCO BAY RWQCB (REGION 2)  
Address: 1515 CLAY STREET, SUITE 1400  
City: OAKLAND  
Email: cmccaulou@waterboards.ca.gov  
Phone Number: Not reported

Global Id: T06019799610  
Contact Type: Local Agency Caseworker  
Contact Name: TEENA LE KHAN  
Organization Name: ALAMEDA COUNTY LOP  
Address: 1131 Harbor Bay Pkwy  
City: ALAMEDA  
Email: teena.lekhan@acgov.org  
Phone Number: 5105676772

LUST:

Global Id: T06019799610  
Action Type: Other  
Date: 01/01/1950  
Action: Leak Stopped

Global Id: T06019799610  
Action Type: ENFORCEMENT  
Date: 07/27/2009

Map ID  
Direction  
Distance  
Elevation

MAP FINDINGS

Site

Database(s)

EDR ID Number  
EPA ID Number

**INTERNATIONAL CLINICAL LAB-WES (Continued)**

**U001598176**

Action: Staff Letter - #20090727

Global Id: T06019799610  
Action Type: ENFORCEMENT  
Date: 04/16/2009  
Action: Technical Correspondence / Assistance / Other - #20090416

Global Id: T06019799610  
Action Type: ENFORCEMENT  
Date: 04/20/2012  
Action: Closure/No Further Action Letter

Global Id: T06019799610  
Action Type: Other  
Date: 01/01/1950  
Action: Leak Reported

Global Id: T06019799610  
Action Type: Other  
Date: 01/01/1950  
Action: Leak Discovery

Global Id: T06019799610  
Action Type: ENFORCEMENT  
Date: 07/22/2010  
Action: Staff Letter - #20100722

Global Id: T06019799610  
Action Type: RESPONSE  
Date: 10/20/2010  
Action: Well Destruction Report

Global Id: T06019799610  
Action Type: ENFORCEMENT  
Date: 07/03/2008  
Action: Technical Correspondence / Assistance / Other - #20080703

Global Id: T06019799610  
Action Type: ENFORCEMENT  
Date: 09/16/2008  
Action: Technical Correspondence / Assistance / Other - #20080916

Global Id: T06019799610  
Action Type: ENFORCEMENT  
Date: 07/22/2010  
Action: Notification - Fee Title Owners Notice - #20100722

Global Id: T06019799610  
Action Type: ENFORCEMENT  
Date: 12/05/2008  
Action: Technical Correspondence / Assistance / Other - #20081205

Alameda County CS:

Status: Leak Confirmation  
Record Id: RO0002860  
Site Contact: KHATRI, PARESH

Map ID  
Direction  
Distance  
Elevation

MAP FINDINGS

Site

Database(s)

EDR ID Number  
EPA ID Number

**INTERNATIONAL CLINICAL LAB-WES (Continued)**

**U001598176**

PE: 5602

Status: Preliminary Site Assessment Workplan Submitted  
Record Id: RO0002860  
Site Contact: KHATRI, PARESH  
PE: 5602

Status: Preliminary Site Assessment Underway  
Record Id: RO0002860  
Site Contact: KHATRI, PARESH  
PE: 5602

**HIST UST:**

Region: STATE  
Facility ID: 00000065905  
Facility Type: Other  
Other Type: LABORATORY  
Total Tanks: 0001  
Contact Name: Not reported  
Telephone: 4158282500  
Owner Name: INTERNATIONAL CLINICAL LABORAT  
Owner Address: 6511 GOLDEN GATE DRIVE  
Owner City,St,Zip: DUBLIN, CA 94568

Tank Num: 001  
Container Num: #1  
Year Installed: Not reported  
Tank Capacity: 00002000  
Tank Used for: WASTE  
Type of Fuel: 1  
Tank Construction: Unkown gauge  
Leak Detection: None

**SWEEPS UST:**

Status: Not reported  
Comp Number: 65905  
Number: Not reported  
Board Of Equalization: 44-000715  
Ref Date: Not reported  
Act Date: Not reported  
Created Date: Not reported  
Tank Status: Not reported  
Owner Tank Id: Not reported  
Swrcb Tank Id: 01-000-065905-000001  
Actv Date: Not reported  
Capacity: 2000  
Tank Use: M.V. FUEL  
Stg: PRODUCT  
Content: REG UNLEADED  
Number Of Tanks: 1

MAP FINDINGS

Map ID  
Direction  
Distance  
Elevation

Site

Database(s)

EDR ID Number  
EPA ID Number

**30**  
**NW**  
**1/4-1/2**  
**0.423 mi.**  
**2234 ft.**

**ARCO SERVICE STATION NO. 6041**  
**7249 VILLAGE PARKWAY**  
**DUBLIN, CA 92562**

**HIST CORTESE**  
**LUST**  
**Alameda County CS**  
**CHMIRS**  
**Notify 65**  
**HAZNET**

**S100179467**  
**N/A**

**Relative:**  
**Higher**

**CORTESE:**  
Region: CORTESE  
Facility County Code: 1  
Reg By: LTNKA  
Reg Id: 01-0117

**Actual:**  
**340 ft.**

**LUST:**

Region: STATE  
Global Id: T0600100109  
Latitude: 37.710691304  
Longitude: -121.926759972  
Case Type: LUST Cleanup Site  
Status: Open - Verification Monitoring  
Status Date: 08/30/2001  
Lead Agency: ALAMEDA COUNTY LOP  
Case Worker: PK  
Local Agency: ALAMEDA COUNTY LOP  
RB Case Number: 01-0117  
LOC Case Number: RO0000452  
File Location: Stored electronically as an E-file  
Potential Media Affect: Aquifer used for drinking water supply  
Potential Contaminants of Concern: Gasoline  
Site History:

In June 1990, one waste oil UST was removed from the site. In September 1991, three borings (B-1 through B-3), which were converted to groundwater monitoring well MW-1 through MW-3 were installed at the site. Petroleum hydrocarbons were detected in soil and groundwater. In October 1992, seven additional borings, of which three were converted to monitoring wells MW-4 through MW-6, were installed at the site. Elevated concentrations of petroleum hydrocarbons were detected in soil. An SVE pilot test was conducted on November 10, 1992. Results of the SVE test suggested that SVE is a viable remediation technology for the site. In August 1993, six borings (B-11 through B-16) were installed in the vicinity of the USTs and dispensers. Significantly elevated concentrations of TPH-g and benzene were detected in soil samples collected at the site. In February 1994, RESNA conducted air sparging test using helium as a tracer. Based on results, air sparging did not appear to be a viable technology for the site. On July 27, 2001, three USTs were removed from the site. A total of 4,150 tons (approx 3,192 cubic yds) of soil was removed during all over-excavation activities and approximately 25,600 gallon of impacted groundwater was removed from the site. However, significantly elevated residual concentrations of TPH-g and benzene remain at the site in the vicinity of the former USTs.

Click here to access the California GeoTracker records for this facility:

**LUST:**

Global Id: T0600100109  
Contact Type: Local Agency Caseworker  
Contact Name: PARESH KHATRI  
Organization Name: ALAMEDA COUNTY LOP  
Address: 1131 HARBOR BAY PARKWAY

Map ID  
Direction  
Distance  
Elevation

MAP FINDINGS

Site

Database(s)

EDR ID Number  
EPA ID Number

**ARCO SERVICE STATION NO. 6041 (Continued)**

**S100179467**

City: ALAMEDA  
Email: Not reported  
Phone Number: 5107772478  
  
Global Id: T0600100109  
Contact Type: Regional Board Caseworker  
Contact Name: Cherie McCaulou  
Organization Name: SAN FRANCISCO BAY RWQCB (REGION 2)  
Address: 1515 CLAY STREET, SUITE 1400  
City: OAKLAND  
Email: cmccaulou@waterboards.ca.gov  
Phone Number: Not reported

**LUST:**

Global Id: T0600100109  
Action Type: ENFORCEMENT  
Date: 07/28/2009  
Action: Staff Letter - #20090728

Global Id: T0600100109  
Action Type: ENFORCEMENT  
Date: 07/09/2009  
Action: Technical Correspondence / Assistance / Other - #20090709

Global Id: T0600100109  
Action Type: Other  
Date: 01/01/1950  
Action: Leak Reported

Global Id: T0600100109  
Action Type: ENFORCEMENT  
Date: 10/21/1992  
Action: \* Historical Enforcement - #UNK

Global Id: T0600100109  
Action Type: Other  
Date: 01/01/1950  
Action: Leak Discovery

Global Id: T0600100109  
Action Type: RESPONSE  
Date: 07/09/2010  
Action: Soil and Water Investigation Workplan - Addendum

Global Id: T0600100109  
Action Type: ENFORCEMENT  
Date: 05/06/2010  
Action: Staff Letter - #20100506

Global Id: T0600100109  
Action Type: RESPONSE  
Date: 10/30/2010  
Action: Monitoring Report - Semi-Annually

Global Id: T0600100109  
Action Type: RESPONSE  
Date: 04/30/2011

Map ID  
Direction  
Distance  
Elevation

MAP FINDINGS

Site

Database(s)

EDR ID Number  
EPA ID Number

ARCO SERVICE STATION NO. 6041 (Continued)

S100179467

Action: Monitoring Report - Semi-Annually  
Global Id: T0600100109  
Action Type: REMEDIATION  
Date: 01/01/1950  
Action: In Situ Physical/Chemical Treatment (other than SVE)

LUST REG 2:

Region: 2  
Facility Id: 01-0117  
Facility Status: Pollution Characterization  
Case Number: RO0000452  
How Discovered: Tank Closure  
Leak Cause: Structure Failure  
Leak Source: Tank  
Date Leak Confirmed: Not reported  
Oversight Program: LUST  
Prelim. Site Assesment Wokplan Submitted: 8/27/1991  
Preliminary Site Assesment Began: 9/20/1991  
Pollution Characterization Began: 2/24/1994  
Pollution Remediation Plan Submitted: Not reported  
Date Remediation Action Underway: Not reported  
Date Post Remedial Action Monitoring Began: Not reported

Alameda County CS:

Status: Preliminary Site Assessment Underway  
Record Id: RO0000452  
Site Contact: KHATRI, PARESH  
PE: 5602

Status: Pollution Characterization  
Record Id: RO0000452  
Site Contact: KHATRI, PARESH  
PE: 5602

Status: Verificaiton Monitoring Underway  
Record Id: RO0000452  
Site Contact: KHATRI, PARESH  
PE: 5602

CHMIRS:

OES Incident Number: 01-4250  
OES notification: 7/24/200103:18:07 PM  
OES Date: Not reported  
OES Time: Not reported  
Incident Date: Not reported  
**Date Completed: Not reported**  
Property Use: Not reported  
Agency Id Number: Not reported  
Agency Incident Number: Not reported  
Time Notified: Not reported  
Time Completed: Not reported  
Surrounding Area: Not reported  
Estimated Temperature: Not reported  
Property Management: Not reported

Map ID  
Direction  
Distance  
Elevation

MAP FINDINGS

Site

Database(s)

EDR ID Number  
EPA ID Number

**ARCO SERVICE STATION NO. 6041 (Continued)**

**S100179467**

Special Studies 1: Not reported  
Special Studies 2: Not reported  
Special Studies 3: Not reported  
Special Studies 4: Not reported  
Special Studies 5: Not reported  
Special Studies 6: Not reported  
More Than Two Substances Involved?: Not reported  
Resp Agency Personel # Of Decontaminated: Not reported  
Responding Agency Personel # Of Injuries: Not reported  
Responding Agency Personel # Of Fatalities: Not reported  
Others Number Of Decontaminated: Not reported  
Others Number Of Injuries: Not reported  
Others Number Of Fatalities: Not reported  
Vehicle Make/year: Not reported  
Vehicle License Number: Not reported  
Vehicle State: Not reported  
Vehicle Id Number: Not reported  
CA/DOT/PUC/ICC Number: Not reported  
Company Name: Not reported  
Reporting Officer Name/ID: Not reported  
Report Date: Not reported  
Comments: Not reported  
Facility Telephone: Not reported  
Waterway Involved: No  
Waterway: Not reported  
Spill Site: Not reported  
Cleanup By: Contractor  
Containment: Not reported  
What Happened: Not reported  
Type: Not reported  
Measure: Not reported  
Other: Not reported  
Date/Time: Not reported  
Year: 2001  
Agency: Atlantic Richfield  
Incident Date: 7/23/2001 12:00:00 AM  
Admin Agency: Alameda County Environmental Health  
Amount: Not reported  
Contained: Yes  
Site Type: Service Station  
E Date: Not reported  
Substance: Hydraulic Fluid  
Quantity Released: Not reported  
BBLs: 0  
Cups: 0  
CUFT: 0  
Gallons: 10  
Grams: 0  
Pounds: 0  
Liters: 0  
Ounces: 0  
Pints: 0  
Quarts: 0  
Sheen: 0  
Tons: 0  
Unknown: 0.000000  
Evacuations: 0

Map ID  
Direction  
Distance  
Elevation

MAP FINDINGS

Site

Database(s)

EDR ID Number  
EPA ID Number

**ARCO SERVICE STATION NO. 6041 (Continued)**

**S100179467**

Number of Injuries: 0  
Number of Fatalities: 0  
Description: Facility was being demolished and workers removed two hydraulic hoists, and the hoists leaked fluid.

Notify 65:

Date Reported: Not reported  
Staff Initials: Not reported  
Board File Number: Not reported  
Facility Type: Not reported  
Discharge Date: Not reported  
Incident Description: 92562

HAZNET:

Year: 2011  
Gepaid: CAL000365740  
Contact: GREG MARLER  
Telephone: 5303217794  
Mailing Name: Not reported  
Mailing Address: 7249 VILLAGE PKWY  
Mailing City,St,Zip: DUBLIN, CA 945682029  
Gen County: Not reported  
TSD EPA ID: CAT080013352  
TSD County: Not reported  
Waste Category: Unspecified organic liquid mixture  
Disposal Method: Other Recovery Of Reclamation For Reuse Including Acid Regeneration, Organics Recovery Ect  
Tons: 1.496  
Facility County: Alameda

Year: 2007  
Gepaid: CAL000244399  
Contact: RUTH HA / WASTE SPECIALIST  
Telephone: 5035246191  
Mailing Name: Not reported  
Mailing Address: PO BOX 80249  
Mailing City,St,Zip: RCHO STA MARG, CA 926880000  
Gen County: Alameda  
TSD EPA ID: CAT080013352  
TSD County: Los Angeles  
Waste Category: Aqueous solution with total organic residues less than 10 percent  
Disposal Method: Other Recovery Of Reclamation For Reuse Including Acid Regeneration, Organics Recovery Ect  
Tons: 0.14  
Facility County: Alameda

Year: 2006  
Gepaid: CAL000244399  
Contact: JACK OMAN WASTE SPECIALIST  
Telephone: 7146703958  
Mailing Name: Not reported  
Mailing Address: PO BOX 80249  
Mailing City,St,Zip: RCHO STA MARG, CA 926880000  
Gen County: Alameda  
TSD EPA ID: CAT080013352  
TSD County: Los Angeles



Map ID  
Direction  
Distance  
Elevation

MAP FINDINGS

Site

Database(s)

EDR ID Number  
EPA ID Number

**ARCO SERVICE STATION NO. 6041 (Continued)**

**S100179467**

Waste Category: Aqueous solution with total organic residues less than 10 percent  
Disposal Method: Recycler  
Tons: 0.04  
Facility County: 1

Year: 2004  
Gepaid: CAL000244399  
Contact: JACK OMAN WASTE SPECIALIST  
Telephone: 7146703958  
Mailing Name: Not reported  
Mailing Address: PO BOX 80249  
Mailing City,St,Zip: RCHO STA MARG, CA 926880000  
Gen County: Alameda  
TSD EPA ID: CAT080013352  
TSD County: Los Angeles  
Waste Category: Aqueous solution with total organic residues less than 10 percent  
Disposal Method: Recycler  
Tons: 0.33  
Facility County: Not reported

Year: 2003  
Gepaid: CAL000244399  
Contact: JACK OMAN WASTE SPECIALIST  
Telephone: 7146703958  
Mailing Name: Not reported  
Mailing Address: PO BOX 80249  
Mailing City,St,Zip: RCHO STA MARG, CA 926880000  
Gen County: Alameda  
TSD EPA ID: CAT080013352  
TSD County: Alameda  
Waste Category: Aqueous solution with total organic residues less than 10 percent  
Disposal Method: Not reported  
Tons: 0.2  
Facility County: 1

[Click this hyperlink](#) while viewing on your computer to access  
1 additional CA\_HAZNET: record(s) in the EDR Site Report.

**I31  
NW  
1/4-1/2  
0.427 mi.  
2254 ft.**

**DUTCH PRIDE DAIRY  
7400 AMADOR VALLEY BOULEV  
DUBLIN, CA 92562**

**Notify 65 S100179444  
N/A**

**Site 1 of 3 in cluster I**

**Relative:  
Higher**

Notify 65:  
Date Reported: Not reported  
Staff Initials: Not reported  
Board File Number: Not reported  
Facility Type: Not reported  
Discharge Date: Not reported  
Incident Description: 92562

**Actual:  
339 ft.**

MAP FINDINGS

Map ID  
Direction  
Distance  
Elevation

Site

Database(s)

EDR ID Number  
EPA ID Number

**I32**  
**NW**  
**1/4-1/2**  
**0.427 mi.**  
**2254 ft.**

**DUTCH PRIDE DAIRY**  
**7400 AMADOR VALLEY BLVD**  
**DUBLIN, CA 94568**

**LUST** **S103395984**  
**N/A**

**Site 2 of 3 in cluster I**

**Relative:**  
**Higher**

LUST REG 2:

Region: 2  
Facility Id: 01-0500  
Facility Status: Case Closed  
Case Number: 3729  
How Discovered: Tank Closure  
Leak Cause: Structure Failure  
Leak Source: Tank  
Date Leak Confirmed: Not reported  
Oversight Program: LUST  
Prelim. Site Assessment Wokplan Submitted: 4/16/1990  
Preliminary Site Assessment Began: 1/30/1991  
Pollution Characterization Began: Not reported  
Pollution Remediation Plan Submitted: Not reported  
Date Remediation Action Underway: Not reported  
Date Post Remedial Action Monitoring Began: Not reported

**Actual:**  
**339 ft.**

**I33**  
**NW**  
**1/4-1/2**  
**0.427 mi.**  
**2254 ft.**

**DUTCH PRIDE DAIRY**  
**7400 AMADOR VALLEY**  
**DUBLIN, CA 94568**

**HIST CORTESE** **S102428860**  
**LUST** **N/A**  
**Alameda County CS**

**Site 3 of 3 in cluster I**

**Relative:**  
**Higher**

CORTESE:

Region: CORTESE  
Facility County Code: 1  
Reg By: LTNKA  
Reg Id: 01-0500

**Actual:**  
**339 ft.**

LUST:

Region: STATE  
Global Id: T0600100454  
Latitude: 37.709604  
Longitude: -121.927508  
Case Type: LUST Cleanup Site  
Status: Completed - Case Closed  
Status Date: 07/22/1998  
Lead Agency: ALAMEDA COUNTY LOP  
Case Worker: EC  
Local Agency: ALAMEDA COUNTY LOP  
RB Case Number: 01-0500  
LOC Case Number: RO0001148  
File Location: Stored electronically as an E-file  
Potential Media Affect: Other Groundwater (uses other than drinking water)  
Potential Contaminants of Concern: Gasoline  
Site History: Not reported

Click here to access the California GeoTracker records for this facility:

LUST:

Global Id: T0600100454  
Contact Type: Local Agency Caseworker  
Contact Name: EVA CHU  
Organization Name: ALAMEDA COUNTY LOP

Map ID  
Direction  
Distance  
Elevation

MAP FINDINGS

Site

Database(s)

EDR ID Number  
EPA ID Number

**DUTCH PRIDE DAIRY (Continued)**

**S102428860**

Address: 1131 HARBOR BAY PARKWAY  
City: ALAMEDA  
Email: Not reported  
Phone Number: 5105676762  
  
Global Id: T0600100454  
Contact Type: Regional Board Caseworker  
Contact Name: Cherie McCaulou  
Organization Name: SAN FRANCISCO BAY RWQCB (REGION 2)  
Address: 1515 CLAY STREET, SUITE 1400  
City: OAKLAND  
Email: cmccaulou@waterboards.ca.gov  
Phone Number: Not reported

**LUST:**

Global Id: T0600100454  
Action Type: REMEDIATION  
Date: 01/01/1950  
Action: Excavation  
  
Global Id: T0600100454  
Action Type: Other  
Date: 01/01/1950  
Action: Leak Reported

**Alameda County CS:**

Status: Case Closed  
Record Id: RO0001148  
Site Contact: CHU, EVA  
PE: 5602

**34  
NW  
1/4-1/2  
0.440 mi.  
2325 ft.**

**UNOCAL  
7375 AMADOR VALLEY  
DUBLIN, CA 94568**

**HIST CORTESE  
LUST  
Alameda County CS  
SWEEPS UST**

**S102439819  
N/A**

**Relative:  
Higher**

**CORTESE:**  
Region: CORTESE  
Facility County Code: 1  
Reg By: LTNKA  
Reg Id: 01-1610

**Actual:  
339 ft.**

**LUST:**

Region: STATE  
Global Id: T0600101485  
Latitude: 37.710375  
Longitude: -121.927458  
Case Type: LUST Cleanup Site  
Status: Completed - Case Closed  
Status Date: 07/16/1997  
Lead Agency: ALAMEDA COUNTY LOP  
Case Worker: EC  
Local Agency: ALAMEDA COUNTY LOP  
RB Case Number: 01-1610

Map ID  
Direction  
Distance  
Elevation

MAP FINDINGS

Site

Database(s)

EDR ID Number  
EPA ID Number

**UNOCAL (Continued)**

**S102439819**

LOC Case Number: RO0000880  
File Location: Stored electronically as an E-file  
Potential Media Affect: Other Groundwater (uses other than drinking water)  
Potential Contaminants of Concern: Gasoline  
Site History: Not reported

[Click here to access the California GeoTracker records for this facility:](#)

**LUST:**

Global Id: T0600101485  
Contact Type: Local Agency Caseworker  
Contact Name: EVA CHU  
Organization Name: ALAMEDA COUNTY LOP  
Address: 1131 HARBOR BAY PARKWAY  
City: ALAMEDA  
Email: Not reported  
Phone Number: 5105676762

Global Id: T0600101485  
Contact Type: Regional Board Caseworker  
Contact Name: Cherie McCaulou  
Organization Name: SAN FRANCISCO BAY RWQCB (REGION 2)  
Address: 1515 CLAY STREET, SUITE 1400  
City: OAKLAND  
Email: cmccaulou@waterboards.ca.gov  
Phone Number: Not reported

**LUST:**

Global Id: T0600101485  
Action Type: REMEDIATION  
Date: 01/01/1950  
Action: Excavation

Global Id: T0600101485  
Action Type: Other  
Date: 01/01/1950  
Action: Leak Reported

**LUST REG 2:**

Region: 2  
Facility Id: 01-1610  
Facility Status: Case Closed  
Case Number: 3169  
How Discovered: Tank Closure  
Leak Cause: Structure Failure  
Leak Source: Tank  
Date Leak Confirmed: Not reported  
Oversight Program: LUST  
Prelim. Site Assessment Wokplan Submitted: Not reported  
Preliminary Site Assessment Began: 4/14/1988  
Pollution Characterization Began: Not reported  
Pollution Remediation Plan Submitted: Not reported  
Date Remediation Action Underway: Not reported  
Date Post Remedial Action Monitoring Began: Not reported

Map ID  
Direction  
Distance  
Elevation

MAP FINDINGS

Site

Database(s)

EDR ID Number  
EPA ID Number

**UNOCAL (Continued)**

**S102439819**

Alameda County CS:

Status: Case Closed  
Record Id: RO0000880  
Site Contact: CHU, EVA  
PE: 5602

SWEEPS UST:

Status: Not reported  
Comp Number: 3260  
Number: Not reported  
Board Of Equalization: 44-000051  
Ref Date: Not reported  
Act Date: Not reported  
Created Date: Not reported  
Tank Status: Not reported  
Owner Tank Id: Not reported  
Swrcb Tank Id: 01-000-003260-000001  
Actv Date: Not reported  
Capacity: 10000  
Tank Use: PETROLEUM  
Stg: WASTE  
Content: PETROLEUM  
Number Of Tanks: 1

Status: A  
Comp Number: 3260  
Number: 2  
Board Of Equalization: 44-000051  
Ref Date: 12-14-92  
Act Date: 11-19-93  
Created Date: 02-29-88  
Tank Status: A  
Owner Tank Id: 5366-RU-1  
Swrcb Tank Id: 01-000-003260-000002  
Actv Date: 12-14-92  
Capacity: 12000  
Tank Use: M.V. FUEL  
Stg: P  
Content: REG UNLEADED  
Number Of Tanks: 3

Status: A  
Comp Number: 3260  
Number: 2  
Board Of Equalization: 44-000051  
Ref Date: 12-14-92  
Act Date: 11-19-93  
Created Date: 02-29-88  
Tank Status: A  
Owner Tank Id: 5366-SU-1  
Swrcb Tank Id: 01-000-003260-000003  
Actv Date: 12-14-92  
Capacity: 12000  
Tank Use: M.V. FUEL  
Stg: P  
Content: PRM UNLEADED

Map ID  
Direction  
Distance  
Elevation

MAP FINDINGS

Site

Database(s)

EDR ID Number  
EPA ID Number

**UNOCAL (Continued)**

**S102439819**

Number Of Tanks: Not reported  
  
Status: A  
Comp Number: 3260  
Number: 2  
Board Of Equalization: 44-000051  
Ref Date: 12-14-92  
Act Date: 11-19-93  
Created Date: 02-29-88  
Tank Status: A  
Owner Tank Id: 5366-WO-1  
Swrcb Tank Id: 01-000-003260-000004  
Actv Date: 12-14-92  
Capacity: 600  
Tank Use: OIL  
Stg: W  
Content: WASTE OIL  
Number Of Tanks: Not reported

35  
SE  
1/2-1  
0.558 mi.  
2946 ft.

**PHOSITOR TECHNOLOGIES  
7079 COMMERCE CIR  
PLEASANTON, CA 94566**

**NPDES S103669909  
HAZNET N/A  
ENVIROSTOR**

**Relative:  
Lower**

NPDES:  
Npdes Number: CAS000001  
Facility Status: Terminated  
Agency Id: 0  
Region: 2  
Regulatory Measure Id: 275283  
Order No: 97-03-DWQ  
Regulatory Measure Type: Enrollee  
Place Id: Not reported  
WDID: 2 011003995  
Program Type: Industrial  
Adoption Date Of Regulatory Measure: Not reported  
Effective Date Of Regulatory Measure: 04/03/1992  
Expiration Date Of Regulatory Measure: Not reported  
Termination Date Of Regulatory Measure: 10/20/2009  
Discharge Name: Pall Corp  
Discharge Address: 7079 Commerce Cir  
Discharge City: Pleasanton  
Discharge State: California  
Discharge Zip: 94588

**Actual:  
330 ft.**

HAZNET:  
Year: 2011  
Gepaid: CAC002661685  
Contact: RODOLFO VENEGAS  
Telephone: 5102585114  
Mailing Name: Not reported  
Mailing Address: 4408 CAMBRIA ST  
Mailing City,St,Zip: FREMONT, CA 94538  
Gen County: Not reported  
TSD EPA ID: CAD980887418  
TSD County: Not reported

Map ID  
Direction  
Distance  
Elevation

MAP FINDINGS

Site

Database(s)

EDR ID Number  
EPA ID Number

**PHOSITOR TECHNOLOGIES (Continued)**

**S103669909**

Waste Category: Oil/water separation sludge  
Disposal Method: Storage, Bulking, And/Or Transfer Off Site--No Treatment/Reovery  
(H010-H129) Or (H131-H135)  
Tons: 0.11259  
Facility County: Alameda

Year: 2003  
Gepaid: CAL000183427  
Contact: BOON- SIEW OOI  
Telephone: 9255807821  
Mailing Name: Not reported  
Mailing Address: 7079 COMMERCE CIR  
Mailing City,St,Zip: PLEASANTON, CA 945888016  
Gen County: Alameda  
TSD EPA ID: CAT080033681  
TSD County: Alameda  
Waste Category: Liquids with pH <= 2  
Disposal Method: Not reported  
Tons: 0.02  
Facility County: 1

Year: 2003  
Gepaid: CAL000183427  
Contact: BOON- SIEW OOI  
Telephone: 9255807821  
Mailing Name: Not reported  
Mailing Address: 7079 COMMERCE CIR  
Mailing City,St,Zip: PLEASANTON, CA 945888016  
Gen County: Alameda  
TSD EPA ID: CAT080033681  
TSD County: Alameda  
Waste Category: Alkaline solution without metals pH >= 12.5  
Disposal Method: Not reported  
Tons: 0.22  
Facility County: 1

Year: 2003  
Gepaid: CAL000183427  
Contact: BOON- SIEW OOI  
Telephone: 9255807821  
Mailing Name: Not reported  
Mailing Address: 7079 COMMERCE CIR  
Mailing City,St,Zip: PLEASANTON, CA 945888016  
Gen County: Alameda  
TSD EPA ID: CAD044003556  
TSD County: Alameda  
Waste Category: Unspecified oil-containing waste  
Disposal Method: Transfer Station  
Tons: 0.83  
Facility County: 1

Year: 2003  
Gepaid: CAL000183427  
Contact: BOON- SIEW OOI  
Telephone: 9255807821  
Mailing Name: Not reported  
Mailing Address: 7079 COMMERCE CIR

Map ID  
Direction  
Distance  
Elevation

MAP FINDINGS

Site

Database(s)

EDR ID Number  
EPA ID Number

**PHOSITOR TECHNOLOGIES (Continued)**

**S103669909**

Mailing City,St,Zip: PLEASANTON, CA 945888016  
Gen County: Alameda  
TSD EPA ID: CAD008252405  
TSD County: Alameda  
Waste Category: Unspecified solvent mixture  
Disposal Method: Recycler  
Tons: 0.14  
Facility County: 1

[Click this hyperlink](#) while viewing on your computer to access 42 additional CA\_HAZNET: record(s) in the EDR Site Report.

**ENVIROSTOR:**

Site Type: Tiered Permit  
Site Type Detailed: Tiered Permit  
Acres: Not reported  
NPL: NO  
Regulatory Agencies: NONE SPECIFIED  
Lead Agency: NONE SPECIFIED  
Program Manager: Not reported  
Supervisor: Not reported  
Division Branch: Cleanup Berkeley  
Facility ID: 71002728  
Site Code: Not reported  
Assembly: 16  
Senate: 07  
Special Program: Not reported  
Status: Inactive - Needs Evaluation  
Status Date: Not reported  
Restricted Use: NO  
Site Mgmt. Req.: NONE SPECIFIED  
Funding: Not reported  
Latitude: 37.69707  
Longitude: -121.9196  
APN: NONE SPECIFIED  
Past Use: NONE SPECIFIED  
Potential COC: NONE SPECIFIED  
Confirmed COC: NONE SPECIFIED  
Potential Description: NONE SPECIFIED  
Alias Name: CAD981166051  
Alias Type: EPA Identification Number  
Alias Name: 71002728  
Alias Type: Envirostor ID Number

**Completed Info:**

Completed Area Name: PROJECT WIDE  
Completed Sub Area Name: Not reported  
Completed Document Type: Phase 1  
Completed Date: 07/12/1996  
Comments: Phase 1 Checklist indicates the no further action is needed.

Completed Area Name: PROJECT WIDE  
Completed Sub Area Name: Not reported  
Completed Document Type: Phase 1 Addendum  
Completed Date: 02/28/1997  
Comments: Follow up on complaints noted in Phase 1. Prop 65 notice filed but no specific information available



Map ID  
Direction  
Distance  
Elevation

MAP FINDINGS

Site

Database(s)

EDR ID Number  
EPA ID Number

**PHOSITOR TECHNOLOGIES (Continued)**

**S103669909**

Completed Area Name: PROJECT WIDE  
Completed Sub Area Name: Not reported  
Completed Document Type: \*Correspondence - Received  
Completed Date: 08/02/1994  
Comments: Treatment unit closed.

Future Area Name: Not reported  
Future Sub Area Name: Not reported  
Future Document Type: Not reported  
Future Due Date: Not reported  
Schedule Area Name: Not reported  
Schedule Sub Area Name: Not reported  
Schedule Document Type: Not reported  
Schedule Due Date: Not reported  
Schedule Revised Date: Not reported

**36**  
**ENE**  
**1/2-1**  
**0.568 mi.**  
**2999 ft.**

**AMERICAN XTAL TECHNOLOGY**  
**6780 SIERRA CT #1**  
**DUBLIN, CA 94568**

**ENVIROSTOR** **S110493625**  
**N/A**

**Relative:**  
**Higher**

ENVIROSTOR:

Site Type: Tiered Permit  
Site Type Detailed: Tiered Permit  
Acres: Not reported  
NPL: NO  
Regulatory Agencies: NONE SPECIFIED  
Lead Agency: NONE SPECIFIED  
Program Manager: Not reported  
Supervisor: Not reported  
Division Branch: Cleanup Berkeley  
Facility ID: 71003129  
Site Code: Not reported  
Assembly: Not reported  
Senate: Not reported  
Special Program: Not reported  
Status: Refer: Other Agency  
Status Date: Not reported  
Restricted Use: NO  
Site Mgmt. Req.: NONE SPECIFIED  
Funding: Not reported  
Latitude: 0  
Longitude: 0  
APN: NONE SPECIFIED  
Past Use: NONE SPECIFIED  
Potential COC: NONE SPECIFIED  
Confirmed COC: NONE SPECIFIED  
Potential Description: NONE SPECIFIED  
Alias Name: CAD983595976  
Alias Type: EPA Identification Number  
Alias Name: 71003129  
Alias Type: Envirostor ID Number

Completed Info:

Completed Area Name: PROJECT WIDE  
Completed Sub Area Name: Not reported  
Completed Document Type: Phase 1

Map ID  
Direction  
Distance  
Elevation

MAP FINDINGS

Site

Database(s)

EDR ID Number  
EPA ID Number

**AMERICAN XTAL TECHNOLOGY (Continued)**

**S110493625**

Completed Date: 10/24/2000  
Comments: Phase 1 checklist indicates no further action required. DTSC has not verified this information.

Completed Area Name: PROJECT WIDE  
Completed Sub Area Name: Not reported  
Completed Document Type: Phase 1 Non-Submittal  
Completed Date: 02/26/2001  
Comments: Not reported

Future Area Name: Not reported  
Future Sub Area Name: Not reported  
Future Document Type: Not reported  
Future Due Date: Not reported  
Schedule Area Name: Not reported  
Schedule Sub Area Name: Not reported  
Schedule Document Type: Not reported  
Schedule Due Date: Not reported  
Schedule Revised Date: Not reported

37  
SSE  
1/2-1  
0.628 mi.  
3317 ft.

**NUCLEPore CORP**  
**7035 COMMERCE CIRCLE**  
**PLEASANTON, CA 94566**

**CERC-NFRAP 1000280254**  
**RCRA-SQG CAD981171648**  
**FINDS**  
**SLIC**  
**HIST UST**  
**CHMIRS**  
**ENVIROSTOR**

Relative:  
Lower

Actual:  
330 ft.

CERC-NFRAP:  
Site ID: 0902281  
Federal Facility: Not a Federal Facility  
NPL Status: Not on the NPL  
Non NPL Status: NFRAP-Site does not qualify for the NPL based on existing information

CERCLIS-NFRAP Site Contact Details:

Contact Sequence ID: 13051614.00000  
Person ID: 9271184.00000

Contact Sequence ID: 13286326.00000  
Person ID: 13003854.00000

Contact Sequence ID: 13291921.00000  
Person ID: 13003858.00000

Contact Sequence ID: 13297779.00000  
Person ID: 13004003.00000

CERCLIS-NFRAP Site Alias Name(s):

Alias Name: PREVIOUS CERCLIS ID CAD061167417  
Alias Address: Not reported  
CA

CERCLIS-NFRAP Assessment History:

Action: DISCOVERY  
Date Started: Not reported  
Date Completed: 07/01/1984

Map ID  
Direction  
Distance  
Elevation

MAP FINDINGS

Site

Database(s)

EDR ID Number  
EPA ID Number

**NUCLEPORE CORP (Continued)**

**1000280254**

Priority Level: Not reported

Action: PRELIMINARY ASSESSMENT  
Date Started: Not reported  
Date Completed: 07/01/1984  
Priority Level: Low priority for further assessment

Action: SITE INSPECTION  
Date Started: Not reported  
Date Completed: 08/01/1985  
Priority Level: Low priority for further assessment

Action: HAZARD RANKING SYSTEM PACKAGE  
Date Started: Not reported  
Date Completed: 08/01/1985  
Priority Level: Not reported

Action: ARCHIVE SITE  
Date Started: Not reported  
Date Completed: 07/06/1990  
Priority Level: Not reported

Action: SITE INSPECTION  
Date Started: Not reported  
Date Completed: 07/06/1990  
Priority Level: NFRAP-Site does not qualify for the NPL based on existing information

**RCRA-SQG:**

Date form received by agency: 09/01/1996  
Facility name: NUCLEPORE CORP  
Facility address: 7035 COMMERCE CIRCLE  
PLEASANTON, CA 94566

EPA ID: CAD981171648  
Contact: Not reported  
Contact address: Not reported  
Not reported  
Contact country: Not reported  
Contact telephone: Not reported  
Contact email: Not reported  
EPA Region: 09  
Classification: Small Small Quantity Generator  
Description: Handler: generates more than 100 and less than 1000 kg of hazardous waste during any calendar month and accumulates less than 6000 kg of hazardous waste at any time; or generates 100 kg or less of hazardous waste during any calendar month, and accumulates more than 1000 kg of hazardous waste at any time

**Owner/Operator Summary:**

Owner/operator name: NUCLEPORE CORP  
Owner/operator address: NOT REQUIRED  
NOT REQUIRED, ME 99999

Owner/operator country: Not reported  
Owner/operator telephone: (415) 555-1212  
Legal status: Private  
Owner/Operator Type: Owner  
Owner/Op start date: Not reported

Map ID  
Direction  
Distance  
Elevation

MAP FINDINGS

Site

Database(s)

EDR ID Number  
EPA ID Number

**NUCLEPORE CORP (Continued)**

**1000280254**

Owner/Op end date: Not reported  
  
Owner/operator name: NOT REQUIRED  
Owner/operator address: NOT REQUIRED  
NOT REQUIRED, ME 99999  
  
Owner/operator country: Not reported  
Owner/operator telephone: (415) 555-1212  
Legal status: Private  
Owner/Operator Type: Operator  
Owner/Op start date: Not reported  
Owner/Op end date: Not reported

Handler Activities Summary:

U.S. importer of hazardous waste: No  
Mixed waste (haz. and radioactive): No  
Recycler of hazardous waste: No  
Transporter of hazardous waste: No  
Treater, storer or disposer of HW: No  
Underground injection activity: No  
On-site burner exemption: No  
Furnace exemption: No  
Used oil fuel burner: No  
Used oil processor: No  
User oil refiner: No  
Used oil fuel marketer to burner: No  
Used oil Specification marketer: No  
Used oil transfer facility: No  
Used oil transporter: No

Historical Generators:

Date form received by agency: 09/01/1996  
Facility name: NUCLEPORE CORP  
Classification: Small Quantity Generator

Date form received by agency: 03/30/1992  
Facility name: NUCLEPORE CORP  
Site name: COSTAR CORP.  
Classification: Large Quantity Generator

Date form received by agency: 01/22/1986  
Facility name: NUCLEPORE CORP  
Classification: Small Quantity Generator

Violation Status: No violations found

**FINDS:**

Registry ID: 110002147141

Environmental Interest/Information System

US EPA TRIS (Toxics Release Inventory System) contains information from facilities on the amounts of over 300 listed toxic chemicals that these facilities release directly to air, water, land, or that are transported off-site.

RCRAInfo is a national information system that supports the Resource Conservation and Recovery Act (RCRA) program through the tracking of

Map ID  
Direction  
Distance  
Elevation

MAP FINDINGS

Site

Database(s)

EDR ID Number  
EPA ID Number

**NUCLEPORE CORP (Continued)**

**1000280254**

events and activities related to facilities that generate, transport, and treat, store, or dispose of hazardous waste. RCRAInfo allows RCRA program staff to track the notification, permit, compliance, and corrective action activities required under RCRA.

**SLIC:**

Region: STATE  
**Facility Status:** **Completed - Case Closed**  
Status Date: 01/01/2005  
Global Id: T0600191468  
Lead Agency: SAN FRANCISCO BAY RWQCB (REGION 2)  
Lead Agency Case Number: Not reported  
Latitude: 37.697043  
Longitude: -121.916745  
Case Type: Cleanup Program Site  
Case Worker: CCM  
Local Agency: Not reported  
RB Case Number: 01S0015  
File Location: Not reported  
Potential Media Affected: Other Groundwater (uses other than drinking water)  
Potential Contaminants of Concern: \* Solvents  
Site History: Not reported

[Click here to access the California GeoTracker records for this facility:](#)

**HIST UST:**

Region: STATE  
Facility ID: 00000050201  
Facility Type: Other  
Other Type: MEMBRANE MFG.  
Total Tanks: 0001  
Contact Name: D.L. LILLEGARD  
Telephone: 4154632530  
Owner Name: NUCLEPORE CORPORATION  
Owner Address: 7035 COMMERCE CIRCLE  
Owner City,St,Zip: PLEASANTON, CA 94566

Tank Num: 001  
Container Num: #1  
Year Installed: 1975  
Tank Capacity: 00005000  
Tank Used for: WASTE  
Type of Fuel: Not reported  
Tank Construction: 8 inches  
Leak Detection: Groundwater Monitoring Well

**CHMIRS:**

OES Incident Number: 8910544  
OES notification: Not reported  
OES Date: Not reported  
OES Time: Not reported  
Incident Date: 10-JUL-89  
**Date Completed:** **10-JUL-89**  
Property Use: 936  
Agency Id Number: 1095

Map ID  
Direction  
Distance  
Elevation

MAP FINDINGS

Site

Database(s)

EDR ID Number  
EPA ID Number

**NUCLEPORE CORP (Continued)**

1000280254

Agency Incident Number: 91356  
Time Notified: 1407  
Time Completed: 1605  
Surrounding Area: 962  
Estimated Temperature: 85  
Property Management: P  
Special Studies 1: Not reported  
Special Studies 2: Not reported  
Special Studies 3: Not reported  
Special Studies 4: Not reported  
Special Studies 5: Not reported  
Special Studies 6: Not reported  
More Than Two Substances Involved?: N  
Resp Agency Personnel # Of Decontaminated: 0  
Responding Agency Personnel # Of Injuries: 0  
Responding Agency Personnel # Of Fatalities: 0  
Others Number Of Decontaminated: 0  
Others Number Of Injuries: 0  
Others Number Of Fatalities: 0  
Vehicle Make/year: Not reported  
Vehicle License Number: Not reported  
Vehicle State: Not reported  
Vehicle Id Number: Not reported  
CA/DOT/PUC/ICC Number: Not reported  
Company Name: Not reported  
Reporting Officer Name/ID: JOHN W. VINSON  
Report Date: 10-JUL-89  
Comments: Not reported  
Facility Telephone: 415 484-8105  
Waterway Involved: Not reported  
Waterway: Not reported  
Spill Site: Not reported  
Cleanup By: Not reported  
Containment: Not reported  
What Happened: Not reported  
Type: Not reported  
Measure: Not reported  
Other: Not reported  
Date/Time: Not reported  
Year: 88-92  
Agency: Not reported  
Incident Date: Not reported  
Admin Agency: Not reported  
Amount: Not reported  
Contained: Not reported  
Site Type: Not reported  
E Date: 03-JUL-90  
Substance: Not reported  
Quantity Released: Not reported  
BBLs: Not reported  
Cups: Not reported  
CUFT: Not reported  
Gallons: Not reported  
Grams: Not reported  
Pounds: Not reported  
Liters: Not reported  
Ounces: Not reported

Map ID  
Direction  
Distance  
Elevation

MAP FINDINGS

Site

Database(s)

EDR ID Number  
EPA ID Number

**NUCLEPORE CORP (Continued)**

1000280254

Pints: Not reported  
Quarts: Not reported  
Sheen: Not reported  
Tons: Not reported  
Unknown: Not reported  
Evacuations: Not reported  
Number of Injuries: Not reported  
Number of Fatalities: Not reported  
Description: Not reported

**ENVIROSTOR:**

Site Type: Tiered Permit  
Site Type Detailed: Tiered Permit  
Acres: 0  
NPL: NO  
Regulatory Agencies: NONE SPECIFIED  
Lead Agency: NONE SPECIFIED  
Program Manager: Not reported  
Supervisor: Referred - Not Assigned  
Division Branch: Cleanup Berkeley  
Facility ID: 71002732  
Site Code: Not reported  
Assembly: 16  
Senate: 07  
Special Program: Not reported  
Status: Refer: Local Agency  
Status Date: 01/03/1997  
Restricted Use: NO  
Site Mgmt. Req.: NONE SPECIFIED  
Funding: Not reported  
Latitude: 37.69704  
Longitude: -121.9167  
APN: NONE SPECIFIED  
Past Use: NONE SPECIFIED  
Potential COC: NONE SPECIFIED  
Confirmed COC: NONE SPECIFIED  
Potential Description: NONE SPECIFIED  
Alias Name: CAD981171648  
Alias Type: EPA Identification Number  
Alias Name: 71002732  
Alias Type: Envirostor ID Number

**Completed Info:**

Completed Area Name: PROJECT WIDE  
Completed Sub Area Name: Not reported  
Completed Document Type: Phase 1  
Completed Date: 01/06/1997  
Comments: Facility Closed under City of Pleasanton oversight. Phase 1 checklist indicates no releases and recommends no further action.

Future Area Name: Not reported  
Future Sub Area Name: Not reported  
Future Document Type: Not reported  
Future Due Date: Not reported  
Schedule Area Name: Not reported  
Schedule Sub Area Name: Not reported  
Schedule Document Type: Not reported

Map ID  
Direction  
Distance  
Elevation

MAP FINDINGS

Site

Database(s)

EDR ID Number  
EPA ID Number

**NUCLEPORE CORP (Continued)**

1000280254

Schedule Due Date: Not reported  
Schedule Revised Date: Not reported

38  
West  
1/2-1  
0.775 mi.  
4090 ft.

**CROW CANYON CLEANERS**  
**7272 SAN RAMON**  
**DUBLIN, CA 94568**

**SLIC**  
**Alameda County CS**  
**VCP**  
**DRYCLEANERS**  
**ENVIROSTOR**

S108245942  
N/A

Relative:  
Higher

SLIC:

Actual:  
371 ft.

Region: STATE  
**Facility Status: Open - Site Assessment**  
Status Date: 07/26/2005  
Global Id: T06019764784  
Lead Agency: ALAMEDA COUNTY LOP  
Lead Agency Case Number: RO0002863  
Latitude: 37.70469  
Longitude: -121.936635  
Case Type: Cleanup Program Site  
Case Worker: PK  
Local Agency: ALAMEDA COUNTY LOP  
RB Case Number: NA  
File Location: Stored electronically as an E-file  
Potential Media Affected: Aquifer used for drinking water supply  
Potential Contaminants of Concern: Tetrachloroethylene (PCE)  
Site History: Not reported

[Click here to access the California GeoTracker records for this facility:](#)

Alameda County CS:

Status: Pollution Characterization  
Record Id: RO0002863  
Site Contact: KHATRI, PARESH  
PE: 5502

VCP:

Facility ID: 60000883  
Site Type: Voluntary Cleanup  
Site Type Detail: Voluntary Cleanup  
Site Mgmt. Req.: NONE SPECIFIED  
Acres: 0.4  
National Priorities List: NO  
Cleanup Oversight Agencies: SMBRP, ALAMEDA COUNTY  
Lead Agency: ALAMEDA COUNTY  
Lead Agency Description: ALAMEDA COUNTY  
Project Manager: Harold (Bud) Duke  
Supervisor: Juan Koponen  
Division Branch: Northern California Schools & Santa Susana  
Site Code: 201794  
Assembly: 16  
Senate: 07  
Special Programs Code: Not reported  
Status: Inactive - Needs Evaluation  
Status Date: 11/17/2010  
Restricted Use: NO  
Funding: Responsible Party  
Lat/Long: 37.70500 / -121.9384



Map ID  
Direction  
Distance  
Elevation

MAP FINDINGS

Site

Database(s)

EDR ID Number  
EPA ID Number

**CROW CANYON CLEANERS (Continued)**

**S108245942**

APN: NONE SPECIFIED  
Past Use: DRY CLEANING  
Potential COC: 30022  
Confirmed COC: 30022  
Potential Description: IA, OTH, SOIL, SV  
Alias Name: T06019764784  
Alias Type: GeoTracker Global ID  
Alias Name: 201794  
Alias Type: Project Code (Site Code)  
Alias Name: 60000883  
Alias Type: Envirostor ID Number

**Completed Info:**

Completed Area Name: PROJECT WIDE  
Completed Sub Area Name: Not reported  
Completed Document Type: Supplemental Site Investigation Workplan  
Completed Date: 03/09/2009  
Comments: DTSC issued Workplan approval letter for SVE Pilot Test.

Future Area Name: Not reported  
Future Sub Area Name: Not reported  
Future Document Type: Not reported  
Future Due Date: Not reported  
Schedule Area Name: Not reported  
Schedule Sub Area Name: Not reported  
Schedule Document Type: Not reported  
Schedule Due Date: Not reported  
Schedule Revised Date: Not reported

**DRYCLEANERS:**

EPA Id: CAL000288488  
NAICS Code: 81232  
NAICS Description: Drycleaning and Laundry Services (except Coin-Operated)  
SIC Code: 7211  
SIC Description: Power Laundries, Family and Commercial  
Create Date: 11/23/2004  
Facility Active: Yes  
Inactive Date: Not reported  
Facility Addr2: Not reported  
Mailing Name: Not reported  
Mailing Address: 7272 SAN RAMON RD  
Mailing Address 2: Not reported  
Mailing State: CA  
Mailing Zip: 945683242  
Owner Name: PARK, NAM SUN  
Owner Address: 109202 INSPIRATION CIR  
Owner Address 2: Not reported  
Owner Telephone: 9254790717  
Contact Name: NAM SUN PARK  
Contact Address: 7272 SAN RAMON RD  
Contact Address 2: Not reported  
Contact Telephone: 9258291310

**ENVIROSTOR:**

Site Type: Voluntary Cleanup  
Site Type Detailed: Voluntary Cleanup  
Acres: 0.4

Map ID  
Direction  
Distance  
Elevation

MAP FINDINGS

Site

Database(s)

EDR ID Number  
EPA ID Number

**CROW CANYON CLEANERS (Continued)**

**S108245942**

NPL: NO  
Regulatory Agencies: SMBRP, ALAMEDA COUNTY  
Lead Agency: ALAMEDA COUNTY  
Program Manager: Harold (Bud) Duke  
Supervisor: Juan Koponen  
Division Branch: Northern California Schools & Santa Susana  
Facility ID: 60000883  
Site Code: 201794  
Assembly: 16  
Senate: 07  
Special Program: Not reported  
Status: Inactive - Needs Evaluation  
Status Date: 11/17/2010  
Restricted Use: NO  
Site Mgmt. Req.: NONE SPECIFIED  
Funding: Responsible Party  
Latitude: 37.70500  
Longitude: -121.9384  
APN: NONE SPECIFIED  
Past Use: DRY CLEANING  
Potential COC: 30022  
Confirmed COC: 30022  
Potential Description: IA, OTH, SOIL, SV  
Alias Name: T06019764784  
Alias Type: GeoTracker Global ID  
Alias Name: 201794  
Alias Type: Project Code (Site Code)  
Alias Name: 60000883  
Alias Type: Envirostor ID Number

Completed Info:

Completed Area Name: PROJECT WIDE  
Completed Sub Area Name: Not reported  
Completed Document Type: Supplemental Site Investigation Workplan  
Completed Date: 03/09/2009  
Comments: DTSC issued Workplan approval letter for SVE Pilot Test.

Future Area Name: Not reported  
Future Sub Area Name: Not reported  
Future Document Type: Not reported  
Future Due Date: Not reported  
Schedule Area Name: Not reported  
Schedule Sub Area Name: Not reported  
Schedule Document Type: Not reported  
Schedule Due Date: Not reported  
Schedule Revised Date: Not reported

39  
ENE  
1/2-1  
0.792 mi.  
4184 ft.

**AMERICAN CITIES INC. SERVICES**  
**6310 HOUSTON PLACE**  
**DUBLIN, CA 92562**

**Notify 65 S100179159**  
**N/A**

**Relative:**  
**Higher**

Notify 65:  
Date Reported: Not reported  
Staff Initials: Not reported  
Board File Number: Not reported  
Facility Type: Not reported

**Actual:**  
**337 ft.**

Map ID  
Direction  
Distance  
Elevation

MAP FINDINGS

Site

Database(s)

EDR ID Number  
EPA ID Number

**AMERICAN CITIES INC. SERVICES (Continued)**

**S100179159**

Discharge Date: Not reported  
Incident Description: 92562

**40**  
**SSE**  
**1/2-1**  
**0.794 mi.**  
**4191 ft.**

**CLOROX**  
**7200 JOHNSON**  
**PLEASANTON, CA 94588**

**NPDES**  
**SLIC**  
**Alameda County CS**  
**ENVIROSTOR**

**S108418425**  
**N/A**

**Relative:**  
**Lower**

**NPDES:**  
Npdes Number: CAS000001  
Facility Status: Active  
Agency Id: 0  
Region: 2  
Regulatory Measure Id: 180981  
Order No: 97-03-DWQ  
Regulatory Measure Type: Enrollee  
Place Id: Not reported  
WDID: 2 011012447  
Program Type: Industrial  
Adoption Date Of Regulatory Measure: Not reported  
Effective Date Of Regulatory Measure: 07/31/1996  
Expiration Date Of Regulatory Measure: Not reported  
Termination Date Of Regulatory Measure: Not reported  
Discharge Name: Clorox Co  
Discharge Address: 7200 Johnson Dr  
Discharge City: Pleasanton  
Discharge State: California  
Discharge Zip: 94588

**Actual:**  
**329 ft.**

**SLIC:**  
Region: STATE  
**Facility Status: Completed - Case Closed**  
Status Date: 09/19/2007  
Global Id: SLT19726987  
Lead Agency: ALAMEDA COUNTY LOP  
Lead Agency Case Number: RO0002940  
Latitude: 37.693723  
Longitude: -121.918708  
Case Type: Cleanup Program Site  
Case Worker: JTW  
Local Agency: ALAMEDA COUNTY LOP  
RB Case Number: NA  
File Location: Stored electronically as an E-file  
Potential Media Affected: Aquifer used for drinking water supply  
Potential Contaminants of Concern: Waste Oil / Motor / Hydraulic / Lubricating  
Site History: Not reported

Click here to access the California GeoTracker records for this facility:

**Alameda County CS:**

Status: Leak Confirmation  
Record Id: RO0002940  
Site Contact: WICKHAM, JERRY  
PE: 5502

Status: Preliminary Site Assessment Workplan Submitted

Map ID  
Direction  
Distance  
Elevation

MAP FINDINGS

Site

Database(s)

EDR ID Number  
EPA ID Number

**COLOROX (Continued)**

**S108418425**

Record Id: RO0002940  
Site Contact: WICKHAM, JERRY  
PE: 5502

Status: Pollution Characterization  
Record Id: RO0002940  
Site Contact: WICKHAM, JERRY  
PE: 5502

Status: Remedial Action Underway  
Record Id: RO0002940  
Site Contact: WICKHAM, JERRY  
PE: 5502

Status: Case Closed  
Record Id: RO0002940  
Site Contact: WICKHAM, JERRY  
PE: 5502

**ENVIROSTOR:**

Site Type: Tiered Permit  
Site Type Detailed: Tiered Permit  
Acres: 0  
NPL: NO  
Regulatory Agencies: NONE SPECIFIED  
Lead Agency: NONE SPECIFIED  
Program Manager: Not reported  
Supervisor: Karen Toth  
Division Branch: Cleanup Berkeley  
Facility ID: 71002553  
Site Code: Not reported  
Assembly: 16  
Senate: 07  
Special Program: Not reported  
Status: No Further Action  
Status Date: 01/19/1996  
Restricted Use: NO  
Site Mgmt. Req.: NONE SPECIFIED  
Funding: Not reported  
Latitude: 37.69531  
Longitude: -121.9178  
APN: NONE SPECIFIED  
Past Use: UNKNOWN  
Potential COC: 31001  
Confirmed COC: 31001-NO  
Potential Description: UE  
Alias Name: CAD071684708  
Alias Type: EPA Identification Number  
Alias Name: 71002553  
Alias Type: Envirostor ID Number

**Completed Info:**

Completed Area Name: PROJECT WIDE  
Completed Sub Area Name: Not reported  
Completed Document Type: Phase 1  
Completed Date: 08/29/1996  
Comments: Phase 1 environmental checklist indicates there were no releases so

Map ID  
Direction  
Distance  
Elevation

MAP FINDINGS

Site

Database(s)

EDR ID Number  
EPA ID Number

**CLOROX (Continued)**

**S108418425**

no further action is needed. Unit closure approved on January 19, 1996.

Future Area Name:	Not reported
Future Sub Area Name:	Not reported
Future Document Type:	Not reported
Future Due Date:	Not reported
Schedule Area Name:	Not reported
Schedule Sub Area Name:	Not reported
Schedule Document Type:	Not reported
Schedule Due Date:	Not reported
Schedule Revised Date:	Not reported

Count: 9 records

ORPHAN SUMMARY

City	EDR ID	Site Name	Site Address	Zip	Database(s)
ALAMEDA	S110735538	READINESS CENTER CAMP PARKS CALIFORNIA	6TH ST	94568	NPDES
ALAMEDA COUNTY	1014915220	BRANN STREET MERCURY	6408 BRANN STREET		CERCLIS
ALAMEDA COUNTY	S106235193	SANTA RITA PROPERTY	PARCEL 15 DUBLIN BLVD / HACIENDA AVE		SLIC
DUBLIN	A100345738	FEDERAL CORRECTIONS INSTITUTE	5701 8TH ST., CAMP PARKS		AST
DUBLIN	S106235211	SANTA FE PACIFIC PIPELINE PARTNERS - DOUGHERTY BOO	DOUGHERTY RD & AMADOR VALLEY RD		SLIC
DUBLIN	S106235163	WARMINGTON HOMES - HANSEN HILLS	DUBLIN BLVD & SILVERGATE DR	94568	SLIC
DUBLIN	1014915658	TARGET STORE NO 2771	2800 DUBLIN BLVD	94568	RCRA-SQG
DUBLIN	S109118022	SANTA RITA PROPERTY	PARCEL 15 DUBLIN BLVD & HACIENDA AVE		SLIC
DUBLIN	S108246038	PARCEL NO 550-39-3	ZERO DUBLIN BLVD & SCARLETT CT	94568	SLIC, Alameda County CS

# GOVERNMENT RECORDS SEARCHED / DATA CURRENCY TRACKING

To maintain currency of the following federal and state databases, EDR contacts the appropriate governmental agency on a monthly or quarterly basis, as required.

**Number of Days to Update:** Provides confirmation that EDR is reporting records that have been updated within 90 days from the date the government agency made the information available to the public.

## STANDARD ENVIRONMENTAL RECORDS

### ***Federal NPL site list***

#### NPL: National Priority List

National Priorities List (Superfund). The NPL is a subset of CERCLIS and identifies over 1,200 sites for priority cleanup under the Superfund Program. NPL sites may encompass relatively large areas. As such, EDR provides polygon coverage for over 1,000 NPL site boundaries produced by EPA's Environmental Photographic Interpretation Center (EPIC) and regional EPA offices.

Date of Government Version: 05/08/2012	Source: EPA
Date Data Arrived at EDR: 05/10/2012	Telephone: N/A
Date Made Active in Reports: 05/15/2012	Last EDR Contact: 07/05/2012
Number of Days to Update: 5	Next Scheduled EDR Contact: 10/22/2012
	Data Release Frequency: Quarterly

#### NPL Site Boundaries

##### Sources:

EPA's Environmental Photographic Interpretation Center (EPIC)  
Telephone: 202-564-7333

EPA Region 1  
Telephone 617-918-1143

EPA Region 6  
Telephone: 214-655-6659

EPA Region 3  
Telephone 215-814-5418

EPA Region 7  
Telephone: 913-551-7247

EPA Region 4  
Telephone 404-562-8033

EPA Region 8  
Telephone: 303-312-6774

EPA Region 5  
Telephone 312-886-6686

EPA Region 9  
Telephone: 415-947-4246

EPA Region 10  
Telephone 206-553-8665

#### Proposed NPL: Proposed National Priority List Sites

A site that has been proposed for listing on the National Priorities List through the issuance of a proposed rule in the Federal Register. EPA then accepts public comments on the site, responds to the comments, and places on the NPL those sites that continue to meet the requirements for listing.

Date of Government Version: 03/30/2012	Source: EPA
Date Data Arrived at EDR: 04/05/2012	Telephone: N/A
Date Made Active in Reports: 05/15/2012	Last EDR Contact: 07/05/2012
Number of Days to Update: 40	Next Scheduled EDR Contact: 10/22/2012
	Data Release Frequency: Quarterly

#### NPL LIENS: Federal Superfund Liens

Federal Superfund Liens. Under the authority granted the USEPA by CERCLA of 1980, the USEPA has the authority to file liens against real property in order to recover remedial action expenditures or when the property owner received notification of potential liability. USEPA compiles a listing of filed notices of Superfund Liens.

Date of Government Version: 10/15/1991	Source: EPA
Date Data Arrived at EDR: 02/02/1994	Telephone: 202-564-4267
Date Made Active in Reports: 03/30/1994	Last EDR Contact: 08/15/2011
Number of Days to Update: 56	Next Scheduled EDR Contact: 11/28/2011
	Data Release Frequency: No Update Planned

# GOVERNMENT RECORDS SEARCHED / DATA CURRENCY TRACKING

## ***Federal Delisted NPL site list***

DELISTED NPL: National Priority List Deletions

The National Oil and Hazardous Substances Pollution Contingency Plan (NCP) establishes the criteria that the EPA uses to delete sites from the NPL. In accordance with 40 CFR 300.425.(e), sites may be deleted from the NPL where no further response is appropriate.

Date of Government Version: 03/30/2012	Source: EPA
Date Data Arrived at EDR: 04/05/2012	Telephone: N/A
Date Made Active in Reports: 05/15/2012	Last EDR Contact: 07/05/2012
Number of Days to Update: 40	Next Scheduled EDR Contact: 10/22/2012
	Data Release Frequency: Quarterly

## ***Federal CERCLIS list***

CERCLIS: Comprehensive Environmental Response, Compensation, and Liability Information System

CERCLIS contains data on potentially hazardous waste sites that have been reported to the USEPA by states, municipalities, private companies and private persons, pursuant to Section 103 of the Comprehensive Environmental Response, Compensation, and Liability Act (CERCLA). CERCLIS contains sites which are either proposed to or on the National Priorities List (NPL) and sites which are in the screening and assessment phase for possible inclusion on the NPL.

Date of Government Version: 12/27/2011	Source: EPA
Date Data Arrived at EDR: 02/27/2012	Telephone: 703-412-9810
Date Made Active in Reports: 03/12/2012	Last EDR Contact: 07/05/2012
Number of Days to Update: 14	Next Scheduled EDR Contact: 09/10/2012
	Data Release Frequency: Quarterly

FEDERAL FACILITY: Federal Facility Site Information listing

A listing of National Priority List (NPL) and Base Realignment and Closure (BRAC) sites found in the Comprehensive Environmental Response, Compensation and Liability Information System (CERCLIS) Database where EPA Federal Facilities Restoration and Reuse Office is involved in cleanup activities.

Date of Government Version: 12/10/2010	Source: Environmental Protection Agency
Date Data Arrived at EDR: 01/11/2011	Telephone: 703-603-8704
Date Made Active in Reports: 02/16/2011	Last EDR Contact: 04/12/2012
Number of Days to Update: 36	Next Scheduled EDR Contact: 07/23/2012
	Data Release Frequency: Varies

## ***Federal CERCLIS NFRAP site List***

CERCLIS-NFRAP: CERCLIS No Further Remedial Action Planned

Archived sites are sites that have been removed and archived from the inventory of CERCLIS sites. Archived status indicates that, to the best of EPA's knowledge, assessment at a site has been completed and that EPA has determined no further steps will be taken to list this site on the National Priorities List (NPL), unless information indicates this decision was not appropriate or other considerations require a recommendation for listing at a later time. This decision does not necessarily mean that there is no hazard associated with a given site; it only means that, based upon available information, the location is not judged to be a potential NPL site.

Date of Government Version: 12/28/2011	Source: EPA
Date Data Arrived at EDR: 02/27/2012	Telephone: 703-412-9810
Date Made Active in Reports: 03/12/2012	Last EDR Contact: 07/05/2012
Number of Days to Update: 14	Next Scheduled EDR Contact: 09/10/2012
	Data Release Frequency: Quarterly

## ***Federal RCRA CORRACTS facilities list***

CORRACTS: Corrective Action Report

CORRACTS identifies hazardous waste handlers with RCRA corrective action activity.



# GOVERNMENT RECORDS SEARCHED / DATA CURRENCY TRACKING

Date of Government Version: 08/19/2011  
Date Data Arrived at EDR: 08/31/2011  
Date Made Active in Reports: 01/10/2012  
Number of Days to Update: 132

Source: EPA  
Telephone: 800-424-9346  
Last EDR Contact: 05/15/2012  
Next Scheduled EDR Contact: 08/27/2012  
Data Release Frequency: Quarterly

## ***Federal RCRA non-CORRACTS TSD facilities list***

### **RCRA-TSDF: RCRA - Treatment, Storage and Disposal**

RCRAInfo is EPA's comprehensive information system, providing access to data supporting the Resource Conservation and Recovery Act (RCRA) of 1976 and the Hazardous and Solid Waste Amendments (HSWA) of 1984. The database includes selective information on sites which generate, transport, store, treat and/or dispose of hazardous waste as defined by the Resource Conservation and Recovery Act (RCRA). Transporters are individuals or entities that move hazardous waste from the generator offsite to a facility that can recycle, treat, store, or dispose of the waste. TSDFs treat, store, or dispose of the waste.

Date of Government Version: 03/15/2012  
Date Data Arrived at EDR: 04/04/2012  
Date Made Active in Reports: 05/15/2012  
Number of Days to Update: 41

Source: Environmental Protection Agency  
Telephone: (415) 495-8895  
Last EDR Contact: 07/02/2012  
Next Scheduled EDR Contact: 10/15/2012  
Data Release Frequency: Quarterly

## ***Federal RCRA generators list***

### **RCRA-LQG: RCRA - Large Quantity Generators**

RCRAInfo is EPA's comprehensive information system, providing access to data supporting the Resource Conservation and Recovery Act (RCRA) of 1976 and the Hazardous and Solid Waste Amendments (HSWA) of 1984. The database includes selective information on sites which generate, transport, store, treat and/or dispose of hazardous waste as defined by the Resource Conservation and Recovery Act (RCRA). Large quantity generators (LQGs) generate over 1,000 kilograms (kg) of hazardous waste, or over 1 kg of acutely hazardous waste per month.

Date of Government Version: 03/15/2012  
Date Data Arrived at EDR: 04/04/2012  
Date Made Active in Reports: 05/15/2012  
Number of Days to Update: 41

Source: Environmental Protection Agency  
Telephone: (415) 495-8895  
Last EDR Contact: 07/02/2012  
Next Scheduled EDR Contact: 10/15/2012  
Data Release Frequency: Quarterly

### **RCRA-SQG: RCRA - Small Quantity Generators**

RCRAInfo is EPA's comprehensive information system, providing access to data supporting the Resource Conservation and Recovery Act (RCRA) of 1976 and the Hazardous and Solid Waste Amendments (HSWA) of 1984. The database includes selective information on sites which generate, transport, store, treat and/or dispose of hazardous waste as defined by the Resource Conservation and Recovery Act (RCRA). Small quantity generators (SQGs) generate between 100 kg and 1,000 kg of hazardous waste per month.

Date of Government Version: 03/15/2012  
Date Data Arrived at EDR: 04/04/2012  
Date Made Active in Reports: 05/15/2012  
Number of Days to Update: 41

Source: Environmental Protection Agency  
Telephone: (415) 495-8895  
Last EDR Contact: 07/02/2012  
Next Scheduled EDR Contact: 10/15/2012  
Data Release Frequency: Quarterly

### **RCRA-CESQG: RCRA - Conditionally Exempt Small Quantity Generators**

RCRAInfo is EPA's comprehensive information system, providing access to data supporting the Resource Conservation and Recovery Act (RCRA) of 1976 and the Hazardous and Solid Waste Amendments (HSWA) of 1984. The database includes selective information on sites which generate, transport, store, treat and/or dispose of hazardous waste as defined by the Resource Conservation and Recovery Act (RCRA). Conditionally exempt small quantity generators (CESQGs) generate less than 100 kg of hazardous waste, or less than 1 kg of acutely hazardous waste per month.

Date of Government Version: 03/15/2012  
Date Data Arrived at EDR: 04/04/2012  
Date Made Active in Reports: 05/15/2012  
Number of Days to Update: 41

Source: Environmental Protection Agency  
Telephone: (415) 495-8895  
Last EDR Contact: 07/02/2012  
Next Scheduled EDR Contact: 10/15/2012  
Data Release Frequency: Varies

# GOVERNMENT RECORDS SEARCHED / DATA CURRENCY TRACKING

## ***Federal institutional controls / engineering controls registries***

### US ENG CONTROLS: Engineering Controls Sites List

A listing of sites with engineering controls in place. Engineering controls include various forms of caps, building foundations, liners, and treatment methods to create pathway elimination for regulated substances to enter environmental media or effect human health.

Date of Government Version: 12/30/2011	Source: Environmental Protection Agency
Date Data Arrived at EDR: 12/30/2011	Telephone: 703-603-0695
Date Made Active in Reports: 01/10/2012	Last EDR Contact: 06/11/2012
Number of Days to Update: 11	Next Scheduled EDR Contact: 09/24/2012
	Data Release Frequency: Varies

### US INST CONTROL: Sites with Institutional Controls

A listing of sites with institutional controls in place. Institutional controls include administrative measures, such as groundwater use restrictions, construction restrictions, property use restrictions, and post remediation care requirements intended to prevent exposure to contaminants remaining on site. Deed restrictions are generally required as part of the institutional controls.

Date of Government Version: 12/30/2011	Source: Environmental Protection Agency
Date Data Arrived at EDR: 12/30/2011	Telephone: 703-603-0695
Date Made Active in Reports: 01/10/2012	Last EDR Contact: 06/11/2012
Number of Days to Update: 11	Next Scheduled EDR Contact: 09/24/2012
	Data Release Frequency: Varies

## ***Federal ERNS list***

### ERNS: Emergency Response Notification System

Emergency Response Notification System. ERNS records and stores information on reported releases of oil and hazardous substances.

Date of Government Version: 04/02/2012	Source: National Response Center, United States Coast Guard
Date Data Arrived at EDR: 04/03/2012	Telephone: 202-267-2180
Date Made Active in Reports: 06/14/2012	Last EDR Contact: 07/02/2012
Number of Days to Update: 22	Next Scheduled EDR Contact: 10/15/2012
	Data Release Frequency: Annually

## ***State- and tribal - equivalent NPL***

### RESPONSE: State Response Sites

Identifies confirmed release sites where DTSC is involved in remediation, either in a lead or oversight capacity. These confirmed release sites are generally high-priority and high potential risk.

Date of Government Version: 06/13/2012	Source: Department of Toxic Substances Control
Date Data Arrived at EDR: 06/14/2012	Telephone: 916-323-3400
Date Made Active in Reports: 07/06/2012	Last EDR Contact: 06/14/2012
Number of Days to Update: 22	Next Scheduled EDR Contact: 08/20/2012
	Data Release Frequency: Quarterly

## ***State- and tribal - equivalent CERCLIS***

### ENVIROSTOR: EnviroStor Database

The Department of Toxic Substances Control's (DTSC's) Site Mitigation and Brownfields Reuse Program's (SMBRP's) EnviroStor database identifies sites that have known contamination or sites for which there may be reasons to investigate further. The database includes the following site types: Federal Superfund sites (National Priorities List (NPL)); State Response, including Military Facilities and State Superfund; Voluntary Cleanup; and School sites. EnviroStor provides similar information to the information that was available in CalSites, and provides additional site information, including, but not limited to, identification of formerly-contaminated properties that have been released for reuse, properties where environmental deed restrictions have been recorded to prevent inappropriate land uses, and risk characterization information that is used to assess potential impacts to public health and the environment at contaminated sites.

# GOVERNMENT RECORDS SEARCHED / DATA CURRENCY TRACKING

Date of Government Version: 06/13/2012  
Date Data Arrived at EDR: 06/14/2012  
Date Made Active in Reports: 07/06/2012  
Number of Days to Update: 22

Source: Department of Toxic Substances Control  
Telephone: 916-323-3400  
Last EDR Contact: 06/14/2012  
Next Scheduled EDR Contact: 08/20/2012  
Data Release Frequency: Quarterly

## **State and tribal landfill and/or solid waste disposal site lists**

### SWF/LF (SWIS): Solid Waste Information System

Active, Closed and Inactive Landfills. SWF/LF records typically contain an inventory of solid waste disposal facilities or landfills. These may be active or inactive facilities or open dumps that failed to meet RCRA Section 4004 criteria for solid waste landfills or disposal sites.

Date of Government Version: 05/21/2012  
Date Data Arrived at EDR: 05/22/2012  
Date Made Active in Reports: 06/21/2012  
Number of Days to Update: 30

Source: Department of Resources Recycling and Recovery  
Telephone: 916-341-6320  
Last EDR Contact: 05/22/2012  
Next Scheduled EDR Contact: 09/03/2012  
Data Release Frequency: Quarterly

## **State and tribal leaking storage tank lists**

### LUST: Geotracker's Leaking Underground Fuel Tank Report

Leaking Underground Storage Tank Incident Reports. LUST records contain an inventory of reported leaking underground storage tank incidents. Not all states maintain these records, and the information stored varies by state. For more information on a particular leaking underground storage tank sites, please contact the appropriate regulatory agency.

Date of Government Version: 06/14/2012  
Date Data Arrived at EDR: 06/14/2012  
Date Made Active in Reports: 06/21/2012  
Number of Days to Update: 7

Source: State Water Resources Control Board  
Telephone: see region list  
Last EDR Contact: 06/14/2012  
Next Scheduled EDR Contact: 10/01/2012  
Data Release Frequency: Quarterly

### LUST REG 2: Fuel Leak List

Leaking Underground Storage Tank locations. Alameda, Contra Costa, Marin, Napa, San Francisco, San Mateo, Santa Clara, Solano, Sonoma counties.

Date of Government Version: 09/30/2004  
Date Data Arrived at EDR: 10/20/2004  
Date Made Active in Reports: 11/19/2004  
Number of Days to Update: 30

Source: California Regional Water Quality Control Board San Francisco Bay Region (2)  
Telephone: 510-622-2433  
Last EDR Contact: 09/19/2011  
Next Scheduled EDR Contact: 01/02/2012  
Data Release Frequency: Quarterly

### LUST REG 6V: Leaking Underground Storage Tank Case Listing

Leaking Underground Storage Tank locations. Inyo, Kern, Los Angeles, Mono, San Bernardino counties.

Date of Government Version: 06/07/2005  
Date Data Arrived at EDR: 06/07/2005  
Date Made Active in Reports: 06/29/2005  
Number of Days to Update: 22

Source: California Regional Water Quality Control Board Victorville Branch Office (6)  
Telephone: 760-241-7365  
Last EDR Contact: 09/12/2011  
Next Scheduled EDR Contact: 12/26/2011  
Data Release Frequency: No Update Planned

### LUST REG 1: Active Toxic Site Investigation

Del Norte, Humboldt, Lake, Mendocino, Modoc, Siskiyou, Sonoma, Trinity counties. For more current information, please refer to the State Water Resources Control Board's LUST database.

Date of Government Version: 02/01/2001  
Date Data Arrived at EDR: 02/28/2001  
Date Made Active in Reports: 03/29/2001  
Number of Days to Update: 29

Source: California Regional Water Quality Control Board North Coast (1)  
Telephone: 707-570-3769  
Last EDR Contact: 08/01/2011  
Next Scheduled EDR Contact: 11/14/2011  
Data Release Frequency: No Update Planned

# GOVERNMENT RECORDS SEARCHED / DATA CURRENCY TRACKING

## LUST REG 8: Leaking Underground Storage Tanks

California Regional Water Quality Control Board Santa Ana Region (8). For more current information, please refer to the State Water Resources Control Board's LUST database.

Date of Government Version: 02/14/2005	Source: California Regional Water Quality Control Board Santa Ana Region (8)
Date Data Arrived at EDR: 02/15/2005	Telephone: 909-782-4496
Date Made Active in Reports: 03/28/2005	Last EDR Contact: 08/15/2011
Number of Days to Update: 41	Next Scheduled EDR Contact: 11/28/2011
	Data Release Frequency: Varies

## LUST REG 7: Leaking Underground Storage Tank Case Listing

Leaking Underground Storage Tank locations. Imperial, Riverside, San Diego, Santa Barbara counties.

Date of Government Version: 02/26/2004	Source: California Regional Water Quality Control Board Colorado River Basin Region (7)
Date Data Arrived at EDR: 02/26/2004	Telephone: 760-776-8943
Date Made Active in Reports: 03/24/2004	Last EDR Contact: 08/01/2011
Number of Days to Update: 27	Next Scheduled EDR Contact: 11/14/2011
	Data Release Frequency: No Update Planned

## LUST REG 5: Leaking Underground Storage Tank Database

Leaking Underground Storage Tank locations. Alameda, Alpine, Amador, Butte, Colusa, Contra Costa, Calveras, El Dorado, Fresno, Glenn, Kern, Kings, Lake, Lassen, Madera, Mariposa, Merced, Modoc, Napa, Nevada, Placer, Plumas, Sacramento, San Joaquin, Shasta, Solano, Stanislaus, Sutter, Tehama, Tulare, Tuolumne, Yolo, Yuba counties.

Date of Government Version: 07/01/2008	Source: California Regional Water Quality Control Board Central Valley Region (5)
Date Data Arrived at EDR: 07/22/2008	Telephone: 916-464-4834
Date Made Active in Reports: 07/31/2008	Last EDR Contact: 07/01/2011
Number of Days to Update: 9	Next Scheduled EDR Contact: 10/17/2011
	Data Release Frequency: Quarterly

## LUST REG 4: Underground Storage Tank Leak List

Los Angeles, Ventura counties. For more current information, please refer to the State Water Resources Control Board's LUST database.

Date of Government Version: 09/07/2004	Source: California Regional Water Quality Control Board Los Angeles Region (4)
Date Data Arrived at EDR: 09/07/2004	Telephone: 213-576-6710
Date Made Active in Reports: 10/12/2004	Last EDR Contact: 09/06/2011
Number of Days to Update: 35	Next Scheduled EDR Contact: 12/19/2011
	Data Release Frequency: No Update Planned

## LUST REG 6L: Leaking Underground Storage Tank Case Listing

For more current information, please refer to the State Water Resources Control Board's LUST database.

Date of Government Version: 09/09/2003	Source: California Regional Water Quality Control Board Lahontan Region (6)
Date Data Arrived at EDR: 09/10/2003	Telephone: 530-542-5572
Date Made Active in Reports: 10/07/2003	Last EDR Contact: 09/12/2011
Number of Days to Update: 27	Next Scheduled EDR Contact: 12/26/2011
	Data Release Frequency: No Update Planned

## LUST REG 3: Leaking Underground Storage Tank Database

Leaking Underground Storage Tank locations. Monterey, San Benito, San Luis Obispo, Santa Barbara, Santa Cruz counties.

Date of Government Version: 05/19/2003	Source: California Regional Water Quality Control Board Central Coast Region (3)
Date Data Arrived at EDR: 05/19/2003	Telephone: 805-542-4786
Date Made Active in Reports: 06/02/2003	Last EDR Contact: 07/18/2011
Number of Days to Update: 14	Next Scheduled EDR Contact: 10/31/2011
	Data Release Frequency: No Update Planned

## LUST REG 9: Leaking Underground Storage Tank Report

Orange, Riverside, San Diego counties. For more current information, please refer to the State Water Resources Control Board's LUST database.

# GOVERNMENT RECORDS SEARCHED / DATA CURRENCY TRACKING

Date of Government Version: 03/01/2001  
Date Data Arrived at EDR: 04/23/2001  
Date Made Active in Reports: 05/21/2001  
Number of Days to Update: 28

Source: California Regional Water Quality Control Board San Diego Region (9)  
Telephone: 858-637-5595  
Last EDR Contact: 09/26/2011  
Next Scheduled EDR Contact: 01/09/2012  
Data Release Frequency: No Update Planned

## SLIC: Statewide SLIC Cases

The SLIC (Spills, Leaks, Investigations and Cleanup) program is designed to protect and restore water quality from spills, leaks, and similar discharges.

Date of Government Version: 06/14/2012  
Date Data Arrived at EDR: 06/14/2012  
Date Made Active in Reports: 06/21/2012  
Number of Days to Update: 7

Source: State Water Resources Control Board  
Telephone: 866-480-1028  
Last EDR Contact: 06/14/2012  
Next Scheduled EDR Contact: 10/01/2012  
Data Release Frequency: Varies

## SLIC REG 1: Active Toxic Site Investigations

The SLIC (Spills, Leaks, Investigations and Cleanup) program is designed to protect and restore water quality from spills, leaks, and similar discharges.

Date of Government Version: 04/03/2003  
Date Data Arrived at EDR: 04/07/2003  
Date Made Active in Reports: 04/25/2003  
Number of Days to Update: 18

Source: California Regional Water Quality Control Board, North Coast Region (1)  
Telephone: 707-576-2220  
Last EDR Contact: 08/01/2011  
Next Scheduled EDR Contact: 11/14/2011  
Data Release Frequency: No Update Planned

## SLIC REG 2: Spills, Leaks, Investigation & Cleanup Cost Recovery Listing

The SLIC (Spills, Leaks, Investigations and Cleanup) program is designed to protect and restore water quality from spills, leaks, and similar discharges.

Date of Government Version: 09/30/2004  
Date Data Arrived at EDR: 10/20/2004  
Date Made Active in Reports: 11/19/2004  
Number of Days to Update: 30

Source: Regional Water Quality Control Board San Francisco Bay Region (2)  
Telephone: 510-286-0457  
Last EDR Contact: 09/19/2011  
Next Scheduled EDR Contact: 01/02/2012  
Data Release Frequency: Quarterly

## SLIC REG 3: Spills, Leaks, Investigation & Cleanup Cost Recovery Listing

The SLIC (Spills, Leaks, Investigations and Cleanup) program is designed to protect and restore water quality from spills, leaks, and similar discharges.

Date of Government Version: 05/18/2006  
Date Data Arrived at EDR: 05/18/2006  
Date Made Active in Reports: 06/15/2006  
Number of Days to Update: 28

Source: California Regional Water Quality Control Board Central Coast Region (3)  
Telephone: 805-549-3147  
Last EDR Contact: 07/18/2011  
Next Scheduled EDR Contact: 10/31/2011  
Data Release Frequency: Semi-Annually

## SLIC REG 4: Spills, Leaks, Investigation & Cleanup Cost Recovery Listing

The SLIC (Spills, Leaks, Investigations and Cleanup) program is designed to protect and restore water quality from spills, leaks, and similar discharges.

Date of Government Version: 11/17/2004  
Date Data Arrived at EDR: 11/18/2004  
Date Made Active in Reports: 01/04/2005  
Number of Days to Update: 47

Source: Region Water Quality Control Board Los Angeles Region (4)  
Telephone: 213-576-6600  
Last EDR Contact: 07/01/2011  
Next Scheduled EDR Contact: 10/17/2011  
Data Release Frequency: Varies

## SLIC REG 5: Spills, Leaks, Investigation & Cleanup Cost Recovery Listing

The SLIC (Spills, Leaks, Investigations and Cleanup) program is designed to protect and restore water quality from spills, leaks, and similar discharges.

# GOVERNMENT RECORDS SEARCHED / DATA CURRENCY TRACKING

Date of Government Version: 04/01/2005  
Date Data Arrived at EDR: 04/05/2005  
Date Made Active in Reports: 04/21/2005  
Number of Days to Update: 16

Source: Regional Water Quality Control Board Central Valley Region (5)  
Telephone: 916-464-3291  
Last EDR Contact: 09/12/2011  
Next Scheduled EDR Contact: 12/26/2011  
Data Release Frequency: Semi-Annually

## SLIC REG 6V: Spills, Leaks, Investigation & Cleanup Cost Recovery Listing

The SLIC (Spills, Leaks, Investigations and Cleanup) program is designed to protect and restore water quality from spills, leaks, and similar discharges.

Date of Government Version: 05/24/2005  
Date Data Arrived at EDR: 05/25/2005  
Date Made Active in Reports: 06/16/2005  
Number of Days to Update: 22

Source: Regional Water Quality Control Board, Victorville Branch  
Telephone: 619-241-6583  
Last EDR Contact: 08/15/2011  
Next Scheduled EDR Contact: 11/28/2011  
Data Release Frequency: Semi-Annually

## SLIC REG 6L: SLIC Sites

The SLIC (Spills, Leaks, Investigations and Cleanup) program is designed to protect and restore water quality from spills, leaks, and similar discharges.

Date of Government Version: 09/07/2004  
Date Data Arrived at EDR: 09/07/2004  
Date Made Active in Reports: 10/12/2004  
Number of Days to Update: 35

Source: California Regional Water Quality Control Board, Lahontan Region  
Telephone: 530-542-5574  
Last EDR Contact: 08/15/2011  
Next Scheduled EDR Contact: 11/28/2011  
Data Release Frequency: No Update Planned

## SLIC REG 7: SLIC List

The SLIC (Spills, Leaks, Investigations and Cleanup) program is designed to protect and restore water quality from spills, leaks, and similar discharges.

Date of Government Version: 11/24/2004  
Date Data Arrived at EDR: 11/29/2004  
Date Made Active in Reports: 01/04/2005  
Number of Days to Update: 36

Source: California Regional Quality Control Board, Colorado River Basin Region  
Telephone: 760-346-7491  
Last EDR Contact: 08/01/2011  
Next Scheduled EDR Contact: 11/14/2011  
Data Release Frequency: No Update Planned

## SLIC REG 8: Spills, Leaks, Investigation & Cleanup Cost Recovery Listing

The SLIC (Spills, Leaks, Investigations and Cleanup) program is designed to protect and restore water quality from spills, leaks, and similar discharges.

Date of Government Version: 04/03/2008  
Date Data Arrived at EDR: 04/03/2008  
Date Made Active in Reports: 04/14/2008  
Number of Days to Update: 11

Source: California Region Water Quality Control Board Santa Ana Region (8)  
Telephone: 951-782-3298  
Last EDR Contact: 09/12/2011  
Next Scheduled EDR Contact: 12/26/2011  
Data Release Frequency: Semi-Annually

## SLIC REG 9: Spills, Leaks, Investigation & Cleanup Cost Recovery Listing

The SLIC (Spills, Leaks, Investigations and Cleanup) program is designed to protect and restore water quality from spills, leaks, and similar discharges.

Date of Government Version: 09/10/2007  
Date Data Arrived at EDR: 09/11/2007  
Date Made Active in Reports: 09/28/2007  
Number of Days to Update: 17

Source: California Regional Water Quality Control Board San Diego Region (9)  
Telephone: 858-467-2980  
Last EDR Contact: 08/08/2011  
Next Scheduled EDR Contact: 11/21/2011  
Data Release Frequency: Annually

## INDIAN LUST R8: Leaking Underground Storage Tanks on Indian Land

LUSTs on Indian land in Colorado, Montana, North Dakota, South Dakota, Utah and Wyoming.

# GOVERNMENT RECORDS SEARCHED / DATA CURRENCY TRACKING

Date of Government Version: 08/18/2011  
Date Data Arrived at EDR: 08/19/2011  
Date Made Active in Reports: 09/13/2011  
Number of Days to Update: 25

Source: EPA Region 8  
Telephone: 303-312-6271  
Last EDR Contact: 04/30/2012  
Next Scheduled EDR Contact: 08/13/2012  
Data Release Frequency: Quarterly

**INDIAN LUST R7: Leaking Underground Storage Tanks on Indian Land**  
LUSTs on Indian land in Iowa, Kansas, and Nebraska

Date of Government Version: 02/07/2012  
Date Data Arrived at EDR: 02/17/2012  
Date Made Active in Reports: 05/15/2012  
Number of Days to Update: 88

Source: EPA Region 7  
Telephone: 913-551-7003  
Last EDR Contact: 04/30/2012  
Next Scheduled EDR Contact: 08/13/2012  
Data Release Frequency: Varies

**INDIAN LUST R6: Leaking Underground Storage Tanks on Indian Land**  
LUSTs on Indian land in New Mexico and Oklahoma.

Date of Government Version: 09/12/2011  
Date Data Arrived at EDR: 09/13/2011  
Date Made Active in Reports: 11/11/2011  
Number of Days to Update: 59

Source: EPA Region 6  
Telephone: 214-665-6597  
Last EDR Contact: 04/23/2012  
Next Scheduled EDR Contact: 08/13/2012  
Data Release Frequency: Varies

**INDIAN LUST R1: Leaking Underground Storage Tanks on Indian Land**  
A listing of leaking underground storage tank locations on Indian Land.

Date of Government Version: 04/12/2012  
Date Data Arrived at EDR: 05/09/2012  
Date Made Active in Reports: 07/10/2012  
Number of Days to Update: 62

Source: EPA Region 1  
Telephone: 617-918-1313  
Last EDR Contact: 05/01/2012  
Next Scheduled EDR Contact: 08/13/2012  
Data Release Frequency: Varies

**INDIAN LUST R10: Leaking Underground Storage Tanks on Indian Land**  
LUSTs on Indian land in Alaska, Idaho, Oregon and Washington.

Date of Government Version: 05/07/2012  
Date Data Arrived at EDR: 05/08/2012  
Date Made Active in Reports: 07/10/2012  
Number of Days to Update: 63

Source: EPA Region 10  
Telephone: 206-553-2857  
Last EDR Contact: 04/30/2012  
Next Scheduled EDR Contact: 08/13/2012  
Data Release Frequency: Quarterly

**INDIAN LUST R9: Leaking Underground Storage Tanks on Indian Land**  
LUSTs on Indian land in Arizona, California, New Mexico and Nevada

Date of Government Version: 02/14/2012  
Date Data Arrived at EDR: 02/17/2012  
Date Made Active in Reports: 05/15/2012  
Number of Days to Update: 88

Source: Environmental Protection Agency  
Telephone: 415-972-3372  
Last EDR Contact: 04/30/2012  
Next Scheduled EDR Contact: 08/13/2012  
Data Release Frequency: Quarterly

**INDIAN LUST R4: Leaking Underground Storage Tanks on Indian Land**  
LUSTs on Indian land in Florida, Mississippi and North Carolina.

Date of Government Version: 12/14/2011  
Date Data Arrived at EDR: 12/15/2011  
Date Made Active in Reports: 01/10/2012  
Number of Days to Update: 26

Source: EPA Region 4  
Telephone: 404-562-8677  
Last EDR Contact: 04/30/2012  
Next Scheduled EDR Contact: 08/13/2012  
Data Release Frequency: Semi-Annually

***State and tribal registered storage tank lists***

# GOVERNMENT RECORDS SEARCHED / DATA CURRENCY TRACKING

## UST: Active UST Facilities

Active UST facilities gathered from the local regulatory agencies

Date of Government Version: 06/14/2012	Source: SWRCB
Date Data Arrived at EDR: 06/14/2012	Telephone: 916-341-5851
Date Made Active in Reports: 07/06/2012	Last EDR Contact: 06/14/2012
Number of Days to Update: 22	Next Scheduled EDR Contact: 10/01/2012
	Data Release Frequency: Semi-Annually

## AST: Aboveground Petroleum Storage Tank Facilities

Registered Aboveground Storage Tanks.

Date of Government Version: 08/01/2009	Source: State Water Resources Control Board
Date Data Arrived at EDR: 09/10/2009	Telephone: 916-327-5092
Date Made Active in Reports: 10/01/2009	Last EDR Contact: 07/03/2012
Number of Days to Update: 21	Next Scheduled EDR Contact: 10/22/2012
	Data Release Frequency: Quarterly

## INDIAN UST R4: Underground Storage Tanks on Indian Land

The Indian Underground Storage Tank (UST) database provides information about underground storage tanks on Indian land in EPA Region 4 (Alabama, Florida, Georgia, Kentucky, Mississippi, North Carolina, South Carolina, Tennessee and Tribal Nations)

Date of Government Version: 12/14/2011	Source: EPA Region 4
Date Data Arrived at EDR: 12/15/2011	Telephone: 404-562-9424
Date Made Active in Reports: 01/10/2012	Last EDR Contact: 04/30/2012
Number of Days to Update: 26	Next Scheduled EDR Contact: 08/13/2012
	Data Release Frequency: Semi-Annually

## INDIAN UST R1: Underground Storage Tanks on Indian Land

The Indian Underground Storage Tank (UST) database provides information about underground storage tanks on Indian land in EPA Region 1 (Connecticut, Maine, Massachusetts, New Hampshire, Rhode Island, Vermont and ten Tribal Nations).

Date of Government Version: 10/01/2011	Source: EPA, Region 1
Date Data Arrived at EDR: 11/01/2011	Telephone: 617-918-1313
Date Made Active in Reports: 11/11/2011	Last EDR Contact: 05/01/2012
Number of Days to Update: 10	Next Scheduled EDR Contact: 08/13/2012
	Data Release Frequency: Varies

## INDIAN UST R10: Underground Storage Tanks on Indian Land

The Indian Underground Storage Tank (UST) database provides information about underground storage tanks on Indian land in EPA Region 10 (Alaska, Idaho, Oregon, Washington, and Tribal Nations).

Date of Government Version: 02/01/2012	Source: EPA Region 10
Date Data Arrived at EDR: 02/02/2012	Telephone: 206-553-2857
Date Made Active in Reports: 05/15/2012	Last EDR Contact: 04/30/2012
Number of Days to Update: 103	Next Scheduled EDR Contact: 08/13/2012
	Data Release Frequency: Quarterly

## INDIAN UST R7: Underground Storage Tanks on Indian Land

The Indian Underground Storage Tank (UST) database provides information about underground storage tanks on Indian land in EPA Region 7 (Iowa, Kansas, Missouri, Nebraska, and 9 Tribal Nations).

Date of Government Version: 02/07/2012	Source: EPA Region 7
Date Data Arrived at EDR: 02/17/2012	Telephone: 913-551-7003
Date Made Active in Reports: 05/15/2012	Last EDR Contact: 04/30/2012
Number of Days to Update: 88	Next Scheduled EDR Contact: 08/13/2012
	Data Release Frequency: Varies



# GOVERNMENT RECORDS SEARCHED / DATA CURRENCY TRACKING

## INDIAN UST R6: Underground Storage Tanks on Indian Land

The Indian Underground Storage Tank (UST) database provides information about underground storage tanks on Indian land in EPA Region 6 (Louisiana, Arkansas, Oklahoma, New Mexico, Texas and 65 Tribes).

Date of Government Version: 05/10/2011	Source: EPA Region 6
Date Data Arrived at EDR: 05/11/2011	Telephone: 214-665-7591
Date Made Active in Reports: 06/14/2011	Last EDR Contact: 04/23/2012
Number of Days to Update: 34	Next Scheduled EDR Contact: 08/13/2012
	Data Release Frequency: Semi-Annually

## INDIAN UST R5: Underground Storage Tanks on Indian Land

The Indian Underground Storage Tank (UST) database provides information about underground storage tanks on Indian land in EPA Region 5 (Michigan, Minnesota and Wisconsin and Tribal Nations).

Date of Government Version: 02/28/2012	Source: EPA Region 5
Date Data Arrived at EDR: 02/29/2012	Telephone: 312-886-6136
Date Made Active in Reports: 05/15/2012	Last EDR Contact: 04/30/2012
Number of Days to Update: 76	Next Scheduled EDR Contact: 08/13/2012
	Data Release Frequency: Varies

## INDIAN UST R9: Underground Storage Tanks on Indian Land

The Indian Underground Storage Tank (UST) database provides information about underground storage tanks on Indian land in EPA Region 9 (Arizona, California, Hawaii, Nevada, the Pacific Islands, and Tribal Nations).

Date of Government Version: 11/28/2011	Source: EPA Region 9
Date Data Arrived at EDR: 11/29/2011	Telephone: 415-972-3368
Date Made Active in Reports: 01/10/2012	Last EDR Contact: 04/30/2012
Number of Days to Update: 42	Next Scheduled EDR Contact: 08/13/2012
	Data Release Frequency: Quarterly

## INDIAN UST R8: Underground Storage Tanks on Indian Land

The Indian Underground Storage Tank (UST) database provides information about underground storage tanks on Indian land in EPA Region 8 (Colorado, Montana, North Dakota, South Dakota, Utah, Wyoming and 27 Tribal Nations).

Date of Government Version: 08/18/2011	Source: EPA Region 8
Date Data Arrived at EDR: 08/19/2011	Telephone: 303-312-6137
Date Made Active in Reports: 09/13/2011	Last EDR Contact: 04/30/2012
Number of Days to Update: 25	Next Scheduled EDR Contact: 08/13/2012
	Data Release Frequency: Quarterly

## FEMA UST: Underground Storage Tank Listing

A listing of all FEMA owned underground storage tanks.

Date of Government Version: 01/01/2010	Source: FEMA
Date Data Arrived at EDR: 02/16/2010	Telephone: 202-646-5797
Date Made Active in Reports: 04/12/2010	Last EDR Contact: 04/10/2012
Number of Days to Update: 55	Next Scheduled EDR Contact: 07/30/2012
	Data Release Frequency: Varies

## ***State and tribal voluntary cleanup sites***

### INDIAN VCP R7: Voluntary Cleanup Priority Listing

A listing of voluntary cleanup priority sites located on Indian Land located in Region 7.

Date of Government Version: 03/20/2008	Source: EPA, Region 7
Date Data Arrived at EDR: 04/22/2008	Telephone: 913-551-7365
Date Made Active in Reports: 05/19/2008	Last EDR Contact: 04/20/2009
Number of Days to Update: 27	Next Scheduled EDR Contact: 07/20/2009
	Data Release Frequency: Varies

# GOVERNMENT RECORDS SEARCHED / DATA CURRENCY TRACKING

## INDIAN VCP R1: Voluntary Cleanup Priority Listing

A listing of voluntary cleanup priority sites located on Indian Land located in Region 1.

Date of Government Version: 02/17/2012	Source: EPA, Region 1
Date Data Arrived at EDR: 04/03/2012	Telephone: 617-918-1102
Date Made Active in Reports: 05/15/2012	Last EDR Contact: 07/02/2012
Number of Days to Update: 42	Next Scheduled EDR Contact: 10/15/2012
	Data Release Frequency: Varies

## VCP: Voluntary Cleanup Program Properties

Contains low threat level properties with either confirmed or unconfirmed releases and the project proponents have request that DTSC oversee investigation and/or cleanup activities and have agreed to provide coverage for DTSC's costs.

Date of Government Version: 06/13/2012	Source: Department of Toxic Substances Control
Date Data Arrived at EDR: 06/14/2012	Telephone: 916-323-3400
Date Made Active in Reports: 07/06/2012	Last EDR Contact: 06/14/2012
Number of Days to Update: 22	Next Scheduled EDR Contact: 08/20/2012
	Data Release Frequency: Quarterly

## ADDITIONAL ENVIRONMENTAL RECORDS

### **Local Brownfield lists**

#### US BROWNFIELDS: A Listing of Brownfields Sites

Brownfields are real property, the expansion, redevelopment, or reuse of which may be complicated by the presence or potential presence of a hazardous substance, pollutant, or contaminant. Cleaning up and reinvesting in these properties takes development pressures off of undeveloped, open land, and both improves and protects the environment. Assessment, Cleanup and Redevelopment Exchange System (ACRES) stores information reported by EPA Brownfields grant recipients on brownfields properties assessed or cleaned up with grant funding as well as information on Targeted Brownfields Assessments performed by EPA Regions. A listing of ACRES Brownfield sites is obtained from Cleanups in My Community. Cleanups in My Community provides information on Brownfields properties for which information is reported back to EPA, as well as areas served by Brownfields grant programs.

Date of Government Version: 06/27/2011	Source: Environmental Protection Agency
Date Data Arrived at EDR: 06/27/2011	Telephone: 202-566-2777
Date Made Active in Reports: 09/13/2011	Last EDR Contact: 06/25/2012
Number of Days to Update: 78	Next Scheduled EDR Contact: 10/08/2012
	Data Release Frequency: Semi-Annually

### **Local Lists of Landfill / Solid Waste Disposal Sites**

#### DEBRIS REGION 9: Torres Martinez Reservation Illegal Dump Site Locations

A listing of illegal dump sites location on the Torres Martinez Indian Reservation located in eastern Riverside County and northern Imperial County, California.

Date of Government Version: 01/12/2009	Source: EPA, Region 9
Date Data Arrived at EDR: 05/07/2009	Telephone: 415-947-4219
Date Made Active in Reports: 09/21/2009	Last EDR Contact: 07/03/2012
Number of Days to Update: 137	Next Scheduled EDR Contact: 10/08/2012
	Data Release Frequency: No Update Planned

#### ODI: Open Dump Inventory

An open dump is defined as a disposal facility that does not comply with one or more of the Part 257 or Part 258 Subtitle D Criteria.

Date of Government Version: 06/30/1985	Source: Environmental Protection Agency
Date Data Arrived at EDR: 08/09/2004	Telephone: 800-424-9346
Date Made Active in Reports: 09/17/2004	Last EDR Contact: 06/09/2004
Number of Days to Update: 39	Next Scheduled EDR Contact: N/A
	Data Release Frequency: No Update Planned

# GOVERNMENT RECORDS SEARCHED / DATA CURRENCY TRACKING

## WMUDS/SWAT: Waste Management Unit Database

Waste Management Unit Database System. WMUDS is used by the State Water Resources Control Board staff and the Regional Water Quality Control Boards for program tracking and inventory of waste management units. WMUDS is composed of the following databases: Facility Information, Scheduled Inspections Information, Waste Management Unit Information, SWAT Program Information, SWAT Report Summary Information, SWAT Report Summary Data, Chapter 15 (formerly Subchapter 15) Information, Chapter 15 Monitoring Parameters, TPCA Program Information, RCRA Program Information, Closure Information, and Interested Parties Information.

Date of Government Version: 04/01/2000	Source: State Water Resources Control Board
Date Data Arrived at EDR: 04/10/2000	Telephone: 916-227-4448
Date Made Active in Reports: 05/10/2000	Last EDR Contact: 05/15/2012
Number of Days to Update: 30	Next Scheduled EDR Contact: 08/27/2012
	Data Release Frequency: No Update Planned

## SWRCY: Recycler Database

A listing of recycling facilities in California.

Date of Government Version: 06/11/2012	Source: Department of Conservation
Date Data Arrived at EDR: 06/14/2012	Telephone: 916-323-3836
Date Made Active in Reports: 07/06/2012	Last EDR Contact: 06/14/2012
Number of Days to Update: 22	Next Scheduled EDR Contact: 10/01/2012
	Data Release Frequency: Quarterly

## HAULERS: Registered Waste Tire Haulers Listing

A listing of registered waste tire haulers.

Date of Government Version: 05/10/2012	Source: Integrated Waste Management Board
Date Data Arrived at EDR: 05/10/2012	Telephone: 916-341-6422
Date Made Active in Reports: 05/25/2012	Last EDR Contact: 06/27/2012
Number of Days to Update: 15	Next Scheduled EDR Contact: 09/03/2012
	Data Release Frequency: Varies

## INDIAN ODI: Report on the Status of Open Dumps on Indian Lands

Location of open dumps on Indian land.

Date of Government Version: 12/31/1998	Source: Environmental Protection Agency
Date Data Arrived at EDR: 12/03/2007	Telephone: 703-308-8245
Date Made Active in Reports: 01/24/2008	Last EDR Contact: 05/07/2012
Number of Days to Update: 52	Next Scheduled EDR Contact: 08/20/2012
	Data Release Frequency: Varies

## **Local Lists of Hazardous waste / Contaminated Sites**

### US CDL: Clandestine Drug Labs

A listing of clandestine drug lab locations. The U.S. Department of Justice ("the Department") provides this web site as a public service. It contains addresses of some locations where law enforcement agencies reported they found chemicals or other items that indicated the presence of either clandestine drug laboratories or dumpsites. In most cases, the source of the entries is not the Department, and the Department has not verified the entry and does not guarantee its accuracy. Members of the public must verify the accuracy of all entries by, for example, contacting local law enforcement and local health departments.

Date of Government Version: 02/02/2012	Source: Drug Enforcement Administration
Date Data Arrived at EDR: 03/13/2012	Telephone: 202-307-1000
Date Made Active in Reports: 06/14/2012	Last EDR Contact: 06/04/2012
Number of Days to Update: 93	Next Scheduled EDR Contact: 09/17/2012
	Data Release Frequency: Quarterly

### HIST CAL-SITES: Calsites Database

The Calsites database contains potential or confirmed hazardous substance release properties. In 1996, California EPA reevaluated and significantly reduced the number of sites in the Calsites database. No longer updated by the state agency. It has been replaced by ENVIROSTOR.

# GOVERNMENT RECORDS SEARCHED / DATA CURRENCY TRACKING

Date of Government Version: 08/08/2005  
Date Data Arrived at EDR: 08/03/2006  
Date Made Active in Reports: 08/24/2006  
Number of Days to Update: 21

Source: Department of Toxic Substance Control  
Telephone: 916-323-3400  
Last EDR Contact: 02/23/2009  
Next Scheduled EDR Contact: 05/25/2009  
Data Release Frequency: No Update Planned

## SCH: School Property Evaluation Program

This category contains proposed and existing school sites that are being evaluated by DTSC for possible hazardous materials contamination. In some cases, these properties may be listed in the CalSites category depending on the level of threat to public health and safety or the environment they pose.

Date of Government Version: 06/13/2012  
Date Data Arrived at EDR: 06/14/2012  
Date Made Active in Reports: 07/06/2012  
Number of Days to Update: 22

Source: Department of Toxic Substances Control  
Telephone: 916-323-3400  
Last EDR Contact: 06/14/2012  
Next Scheduled EDR Contact: 08/20/2012  
Data Release Frequency: Quarterly

## TOXIC PITS: Toxic Pits Cleanup Act Sites

Toxic PITS Cleanup Act Sites. TOXIC PITS identifies sites suspected of containing hazardous substances where cleanup has not yet been completed.

Date of Government Version: 07/01/1995  
Date Data Arrived at EDR: 08/30/1995  
Date Made Active in Reports: 09/26/1995  
Number of Days to Update: 27

Source: State Water Resources Control Board  
Telephone: 916-227-4364  
Last EDR Contact: 01/26/2009  
Next Scheduled EDR Contact: 04/27/2009  
Data Release Frequency: No Update Planned

## CDL: Clandestine Drug Labs

A listing of drug lab locations. Listing of a location in this database does not indicate that any illegal drug lab materials were or were not present there, and does not constitute a determination that the location either requires or does not require additional cleanup work.

Date of Government Version: 12/31/2011  
Date Data Arrived at EDR: 02/14/2012  
Date Made Active in Reports: 02/21/2012  
Number of Days to Update: 7

Source: Department of Toxic Substances Control  
Telephone: 916-255-6504  
Last EDR Contact: 07/02/2012  
Next Scheduled EDR Contact: 10/15/2012  
Data Release Frequency: Varies

## US HIST CDL: National Clandestine Laboratory Register

A listing of clandestine drug lab locations. The U.S. Department of Justice ("the Department") provides this web site as a public service. It contains addresses of some locations where law enforcement agencies reported they found chemicals or other items that indicated the presence of either clandestine drug laboratories or dumpsites. In most cases, the source of the entries is not the Department, and the Department has not verified the entry and does not guarantee its accuracy. Members of the public must verify the accuracy of all entries by, for example, contacting local law enforcement and local health departments.

Date of Government Version: 09/01/2007  
Date Data Arrived at EDR: 11/19/2008  
Date Made Active in Reports: 03/30/2009  
Number of Days to Update: 131

Source: Drug Enforcement Administration  
Telephone: 202-307-1000  
Last EDR Contact: 03/23/2009  
Next Scheduled EDR Contact: 06/22/2009  
Data Release Frequency: No Update Planned

## **Local Lists of Registered Storage Tanks**

### CA FID UST: Facility Inventory Database

The Facility Inventory Database (FID) contains a historical listing of active and inactive underground storage tank locations from the State Water Resource Control Board. Refer to local/county source for current data.

Date of Government Version: 10/31/1994  
Date Data Arrived at EDR: 09/05/1995  
Date Made Active in Reports: 09/29/1995  
Number of Days to Update: 24

Source: California Environmental Protection Agency  
Telephone: 916-341-5851  
Last EDR Contact: 12/28/1998  
Next Scheduled EDR Contact: N/A  
Data Release Frequency: No Update Planned

# GOVERNMENT RECORDS SEARCHED / DATA CURRENCY TRACKING

## UST MENDOCINO: Mendocino County UST Database

A listing of underground storage tank locations in Mendocino County.

Date of Government Version: 09/23/2009	Source: Department of Public Health
Date Data Arrived at EDR: 09/23/2009	Telephone: 707-463-4466
Date Made Active in Reports: 10/01/2009	Last EDR Contact: 06/04/2012
Number of Days to Update: 8	Next Scheduled EDR Contact: 09/17/2012
	Data Release Frequency: Annually

## HIST UST: Hazardous Substance Storage Container Database

The Hazardous Substance Storage Container Database is a historical listing of UST sites. Refer to local/county source for current data.

Date of Government Version: 10/15/1990	Source: State Water Resources Control Board
Date Data Arrived at EDR: 01/25/1991	Telephone: 916-341-5851
Date Made Active in Reports: 02/12/1991	Last EDR Contact: 07/26/2001
Number of Days to Update: 18	Next Scheduled EDR Contact: N/A
	Data Release Frequency: No Update Planned

## SWEEPS UST: SWEEPS UST Listing

Statewide Environmental Evaluation and Planning System. This underground storage tank listing was updated and maintained by a company contacted by the SWRCB in the early 1990's. The listing is no longer updated or maintained. The local agency is the contact for more information on a site on the SWEEPS list.

Date of Government Version: 06/01/1994	Source: State Water Resources Control Board
Date Data Arrived at EDR: 07/07/2005	Telephone: N/A
Date Made Active in Reports: 08/11/2005	Last EDR Contact: 06/03/2005
Number of Days to Update: 35	Next Scheduled EDR Contact: N/A
	Data Release Frequency: No Update Planned

## Local Land Records

### LIENS 2: CERCLA Lien Information

A Federal CERCLA ("Superfund") lien can exist by operation of law at any site or property at which EPA has spent Superfund monies. These monies are spent to investigate and address releases and threatened releases of contamination. CERCLIS provides information as to the identity of these sites and properties.

Date of Government Version: 02/16/2012	Source: Environmental Protection Agency
Date Data Arrived at EDR: 03/26/2012	Telephone: 202-564-6023
Date Made Active in Reports: 06/14/2012	Last EDR Contact: 04/30/2012
Number of Days to Update: 80	Next Scheduled EDR Contact: 08/13/2012
	Data Release Frequency: Varies

### LUCIS: Land Use Control Information System

LUCIS contains records of land use control information pertaining to the former Navy Base Realignment and Closure properties.

Date of Government Version: 12/09/2005	Source: Department of the Navy
Date Data Arrived at EDR: 12/11/2006	Telephone: 843-820-7326
Date Made Active in Reports: 01/11/2007	Last EDR Contact: 05/21/2012
Number of Days to Update: 31	Next Scheduled EDR Contact: 09/03/2012
	Data Release Frequency: Varies

### LIENS: Environmental Liens Listing

A listing of property locations with environmental liens for California where DTSC is a lien holder.

Date of Government Version: 03/12/2012	Source: Department of Toxic Substances Control
Date Data Arrived at EDR: 03/13/2012	Telephone: 916-323-3400
Date Made Active in Reports: 04/02/2012	Last EDR Contact: 06/25/2012
Number of Days to Update: 20	Next Scheduled EDR Contact: 09/24/2012
	Data Release Frequency: Varies

# GOVERNMENT RECORDS SEARCHED / DATA CURRENCY TRACKING

## DEED: Deed Restriction Listing

Site Mitigation and Brownfields Reuse Program Facility Sites with Deed Restrictions & Hazardous Waste Management Program Facility Sites with Deed / Land Use Restriction. The DTSC Site Mitigation and Brownfields Reuse Program (SMBRP) list includes sites cleaned up under the program's oversight and generally does not include current or former hazardous waste facilities that required a hazardous waste facility permit. The list represents deed restrictions that are active. Some sites have multiple deed restrictions. The DTSC Hazardous Waste Management Program (HWMP) has developed a list of current or former hazardous waste facilities that have a recorded land use restriction at the local county recorder's office. The land use restrictions on this list were required by the DTSC HWMP as a result of the presence of hazardous substances that remain on site after the facility (or part of the facility) has been closed or cleaned up. The types of land use restriction include deed notice, deed restriction, or a land use restriction that binds current and future owners.

Date of Government Version: 06/11/2012	Source: Department of Toxic Substances Control
Date Data Arrived at EDR: 06/12/2012	Telephone: 916-323-3400
Date Made Active in Reports: 07/06/2012	Last EDR Contact: 06/12/2012
Number of Days to Update: 24	Next Scheduled EDR Contact: 09/24/2012
	Data Release Frequency: Semi-Annually

## **Records of Emergency Release Reports**

### HMIRS: Hazardous Materials Information Reporting System

Hazardous Materials Incident Report System. HMIRS contains hazardous material spill incidents reported to DOT.

Date of Government Version: 04/01/2012	Source: U.S. Department of Transportation
Date Data Arrived at EDR: 04/03/2012	Telephone: 202-366-4555
Date Made Active in Reports: 06/14/2012	Last EDR Contact: 07/02/2012
Number of Days to Update: 72	Next Scheduled EDR Contact: 10/15/2012
	Data Release Frequency: Annually

### CHMIRS: California Hazardous Material Incident Report System

California Hazardous Material Incident Reporting System. CHMIRS contains information on reported hazardous material incidents (accidental releases or spills).

Date of Government Version: 03/28/2012	Source: Office of Emergency Services
Date Data Arrived at EDR: 05/01/2012	Telephone: 916-845-8400
Date Made Active in Reports: 05/25/2012	Last EDR Contact: 05/01/2012
Number of Days to Update: 24	Next Scheduled EDR Contact: 08/13/2012
	Data Release Frequency: Varies

### LDS: Land Disposal Sites Listing

The Land Disposal program regulates of waste discharge to land for treatment, storage and disposal in waste management units.

Date of Government Version: 06/14/2012	Source: State Water Quality Control Board
Date Data Arrived at EDR: 06/14/2012	Telephone: 866-480-1028
Date Made Active in Reports: 07/06/2012	Last EDR Contact: 06/14/2012
Number of Days to Update: 22	Next Scheduled EDR Contact: 10/01/2012
	Data Release Frequency: Quarterly

### MCS: Military Cleanup Sites Listing

The State Water Resources Control Board and nine Regional Water Quality Control Boards partner with the Department of Defense (DoD) through the Defense and State Memorandum of Agreement (DSMOA) to oversee the investigation and remediation of water quality issues at military facilities.

Date of Government Version: 06/14/2012	Source: State Water Resources Control Board
Date Data Arrived at EDR: 06/14/2012	Telephone: 866-480-1028
Date Made Active in Reports: 07/06/2012	Last EDR Contact: 06/14/2012
Number of Days to Update: 22	Next Scheduled EDR Contact: 10/01/2012
	Data Release Frequency: Quarterly

## **Other Ascertainable Records**

# GOVERNMENT RECORDS SEARCHED / DATA CURRENCY TRACKING

## RCRA-NonGen: RCRA - Non Generators

RCRAInfo is EPA's comprehensive information system, providing access to data supporting the Resource Conservation and Recovery Act (RCRA) of 1976 and the Hazardous and Solid Waste Amendments (HSWA) of 1984. The database includes selective information on sites which generate, transport, store, treat and/or dispose of hazardous waste as defined by the Resource Conservation and Recovery Act (RCRA). Non-Generators do not presently generate hazardous waste.

Date of Government Version: 03/15/2012	Source: Environmental Protection Agency
Date Data Arrived at EDR: 04/04/2012	Telephone: (415) 495-8895
Date Made Active in Reports: 05/15/2012	Last EDR Contact: 07/02/2012
Number of Days to Update: 41	Next Scheduled EDR Contact: 10/15/2012
	Data Release Frequency: Varies

## DOT OPS: Incident and Accident Data

Department of Transportation, Office of Pipeline Safety Incident and Accident data.

Date of Government Version: 07/29/2011	Source: Department of Transportation, Office of Pipeline Safety
Date Data Arrived at EDR: 08/09/2011	Telephone: 202-366-4595
Date Made Active in Reports: 11/11/2011	Last EDR Contact: 05/08/2012
Number of Days to Update: 94	Next Scheduled EDR Contact: 08/20/2012
	Data Release Frequency: Varies

## DOD: Department of Defense Sites

This data set consists of federally owned or administered lands, administered by the Department of Defense, that have any area equal to or greater than 640 acres of the United States, Puerto Rico, and the U.S. Virgin Islands.

Date of Government Version: 12/31/2005	Source: USGS
Date Data Arrived at EDR: 11/10/2006	Telephone: 888-275-8747
Date Made Active in Reports: 01/11/2007	Last EDR Contact: 04/16/2012
Number of Days to Update: 62	Next Scheduled EDR Contact: 07/30/2012
	Data Release Frequency: Semi-Annually

## FUDS: Formerly Used Defense Sites

The listing includes locations of Formerly Used Defense Sites properties where the US Army Corps of Engineers is actively working or will take necessary cleanup actions.

Date of Government Version: 12/31/2009	Source: U.S. Army Corps of Engineers
Date Data Arrived at EDR: 08/12/2010	Telephone: 202-528-4285
Date Made Active in Reports: 12/02/2010	Last EDR Contact: 06/11/2012
Number of Days to Update: 112	Next Scheduled EDR Contact: 09/24/2012
	Data Release Frequency: Varies

## CONSENT: Superfund (CERCLA) Consent Decrees

Major legal settlements that establish responsibility and standards for cleanup at NPL (Superfund) sites. Released periodically by United States District Courts after settlement by parties to litigation matters.

Date of Government Version: 12/01/2011	Source: Department of Justice, Consent Decree Library
Date Data Arrived at EDR: 01/25/2012	Telephone: Varies
Date Made Active in Reports: 03/01/2012	Last EDR Contact: 06/27/2012
Number of Days to Update: 36	Next Scheduled EDR Contact: 10/15/2012
	Data Release Frequency: Varies

## ROD: Records Of Decision

Record of Decision. ROD documents mandate a permanent remedy at an NPL (Superfund) site containing technical and health information to aid in the cleanup.

Date of Government Version: 02/27/2012	Source: EPA
Date Data Arrived at EDR: 03/14/2012	Telephone: 703-416-0223
Date Made Active in Reports: 06/14/2012	Last EDR Contact: 06/13/2012
Number of Days to Update: 92	Next Scheduled EDR Contact: 09/24/2012
	Data Release Frequency: Annually

# GOVERNMENT RECORDS SEARCHED / DATA CURRENCY TRACKING

## UMTRA: Uranium Mill Tailings Sites

Uranium ore was mined by private companies for federal government use in national defense programs. When the mills shut down, large piles of the sand-like material (mill tailings) remain after uranium has been extracted from the ore. Levels of human exposure to radioactive materials from the piles are low; however, in some cases tailings were used as construction materials before the potential health hazards of the tailings were recognized.

Date of Government Version: 09/14/2010	Source: Department of Energy
Date Data Arrived at EDR: 10/07/2011	Telephone: 505-845-0011
Date Made Active in Reports: 03/01/2012	Last EDR Contact: 05/29/2012
Number of Days to Update: 146	Next Scheduled EDR Contact: 09/10/2012
	Data Release Frequency: Varies

## MINES: Mines Master Index File

Contains all mine identification numbers issued for mines active or opened since 1971. The data also includes violation information.

Date of Government Version: 08/18/2011	Source: Department of Labor, Mine Safety and Health Administration
Date Data Arrived at EDR: 09/08/2011	Telephone: 303-231-5959
Date Made Active in Reports: 09/29/2011	Last EDR Contact: 06/05/2012
Number of Days to Update: 21	Next Scheduled EDR Contact: 09/17/2012
	Data Release Frequency: Semi-Annually

## TRIS: Toxic Chemical Release Inventory System

Toxic Release Inventory System. TRIS identifies facilities which release toxic chemicals to the air, water and land in reportable quantities under SARA Title III Section 313.

Date of Government Version: 12/31/2009	Source: EPA
Date Data Arrived at EDR: 09/01/2011	Telephone: 202-566-0250
Date Made Active in Reports: 01/10/2012	Last EDR Contact: 05/29/2012
Number of Days to Update: 131	Next Scheduled EDR Contact: 09/10/2012
	Data Release Frequency: Annually

## TSCA: Toxic Substances Control Act

Toxic Substances Control Act. TSCA identifies manufacturers and importers of chemical substances included on the TSCA Chemical Substance Inventory list. It includes data on the production volume of these substances by plant site.

Date of Government Version: 12/31/2006	Source: EPA
Date Data Arrived at EDR: 09/29/2010	Telephone: 202-260-5521
Date Made Active in Reports: 12/02/2010	Last EDR Contact: 06/29/2012
Number of Days to Update: 64	Next Scheduled EDR Contact: 10/08/2012
	Data Release Frequency: Every 4 Years

## FTTS: FIFRA/ TSCA Tracking System - FIFRA (Federal Insecticide, Fungicide, & Rodenticide Act)/TSCA (Toxic Substances Control Act)

FTTS tracks administrative cases and pesticide enforcement actions and compliance activities related to FIFRA, TSCA and EPCRA (Emergency Planning and Community Right-to-Know Act). To maintain currency, EDR contacts the Agency on a quarterly basis.

Date of Government Version: 04/09/2009	Source: EPA/Office of Prevention, Pesticides and Toxic Substances
Date Data Arrived at EDR: 04/16/2009	Telephone: 202-566-1667
Date Made Active in Reports: 05/11/2009	Last EDR Contact: 05/23/2012
Number of Days to Update: 25	Next Scheduled EDR Contact: 09/10/2012
	Data Release Frequency: Quarterly

## FTTS INSP: FIFRA/ TSCA Tracking System - FIFRA (Federal Insecticide, Fungicide, & Rodenticide Act)/TSCA (Toxic Substances Control Act)

A listing of FIFRA/TSCA Tracking System (FTTS) inspections and enforcements.

Date of Government Version: 04/09/2009	Source: EPA
Date Data Arrived at EDR: 04/16/2009	Telephone: 202-566-1667
Date Made Active in Reports: 05/11/2009	Last EDR Contact: 05/23/2012
Number of Days to Update: 25	Next Scheduled EDR Contact: 09/10/2012
	Data Release Frequency: Quarterly



# GOVERNMENT RECORDS SEARCHED / DATA CURRENCY TRACKING

## HIST FTTS: FIFRA/TSCA Tracking System Administrative Case Listing

A complete administrative case listing from the FIFRA/TSCA Tracking System (FTTS) for all ten EPA regions. The information was obtained from the National Compliance Database (NCDB). NCDB supports the implementation of FIFRA (Federal Insecticide, Fungicide, and Rodenticide Act) and TSCA (Toxic Substances Control Act). Some EPA regions are now closing out records. Because of that, and the fact that some EPA regions are not providing EPA Headquarters with updated records, it was decided to create a HIST FTTS database. It included records that may not be included in the newer FTTS database updates. This database is no longer updated.

Date of Government Version: 10/19/2006	Source: Environmental Protection Agency
Date Data Arrived at EDR: 03/01/2007	Telephone: 202-564-2501
Date Made Active in Reports: 04/10/2007	Last EDR Contact: 12/17/2007
Number of Days to Update: 40	Next Scheduled EDR Contact: 03/17/2008
	Data Release Frequency: No Update Planned

## HIST FTTS INSP: FIFRA/TSCA Tracking System Inspection & Enforcement Case Listing

A complete inspection and enforcement case listing from the FIFRA/TSCA Tracking System (FTTS) for all ten EPA regions. The information was obtained from the National Compliance Database (NCDB). NCDB supports the implementation of FIFRA (Federal Insecticide, Fungicide, and Rodenticide Act) and TSCA (Toxic Substances Control Act). Some EPA regions are now closing out records. Because of that, and the fact that some EPA regions are not providing EPA Headquarters with updated records, it was decided to create a HIST FTTS database. It included records that may not be included in the newer FTTS database updates. This database is no longer updated.

Date of Government Version: 10/19/2006	Source: Environmental Protection Agency
Date Data Arrived at EDR: 03/01/2007	Telephone: 202-564-2501
Date Made Active in Reports: 04/10/2007	Last EDR Contact: 12/17/2008
Number of Days to Update: 40	Next Scheduled EDR Contact: 03/17/2008
	Data Release Frequency: No Update Planned

## SSTS: Section 7 Tracking Systems

Section 7 of the Federal Insecticide, Fungicide and Rodenticide Act, as amended (92 Stat. 829) requires all registered pesticide-producing establishments to submit a report to the Environmental Protection Agency by March 1st each year. Each establishment must report the types and amounts of pesticides, active ingredients and devices being produced, and those having been produced and sold or distributed in the past year.

Date of Government Version: 12/31/2009	Source: EPA
Date Data Arrived at EDR: 12/10/2010	Telephone: 202-564-4203
Date Made Active in Reports: 02/25/2011	Last EDR Contact: 04/30/2012
Number of Days to Update: 77	Next Scheduled EDR Contact: 08/13/2012
	Data Release Frequency: Annually

## ICIS: Integrated Compliance Information System

The Integrated Compliance Information System (ICIS) supports the information needs of the national enforcement and compliance program as well as the unique needs of the National Pollutant Discharge Elimination System (NPDES) program.

Date of Government Version: 07/20/2011	Source: Environmental Protection Agency
Date Data Arrived at EDR: 11/10/2011	Telephone: 202-564-5088
Date Made Active in Reports: 01/10/2012	Last EDR Contact: 06/21/2012
Number of Days to Update: 61	Next Scheduled EDR Contact: 10/08/2012
	Data Release Frequency: Quarterly

## PADS: PCB Activity Database System

PCB Activity Database. PADS Identifies generators, transporters, commercial storers and/or brokers and disposers of PCB's who are required to notify the EPA of such activities.

Date of Government Version: 11/01/2010	Source: EPA
Date Data Arrived at EDR: 11/10/2010	Telephone: 202-566-0500
Date Made Active in Reports: 02/16/2011	Last EDR Contact: 04/17/2012
Number of Days to Update: 98	Next Scheduled EDR Contact: 07/30/2012
	Data Release Frequency: Annually

# GOVERNMENT RECORDS SEARCHED / DATA CURRENCY TRACKING

## MLTS: Material Licensing Tracking System

MLTS is maintained by the Nuclear Regulatory Commission and contains a list of approximately 8,100 sites which possess or use radioactive materials and which are subject to NRC licensing requirements. To maintain currency, EDR contacts the Agency on a quarterly basis.

Date of Government Version: 06/21/2011	Source: Nuclear Regulatory Commission
Date Data Arrived at EDR: 07/15/2011	Telephone: 301-415-7169
Date Made Active in Reports: 09/13/2011	Last EDR Contact: 06/11/2012
Number of Days to Update: 60	Next Scheduled EDR Contact: 09/24/2012
	Data Release Frequency: Quarterly

## RADINFO: Radiation Information Database

The Radiation Information Database (RADINFO) contains information about facilities that are regulated by U.S. Environmental Protection Agency (EPA) regulations for radiation and radioactivity.

Date of Government Version: 01/10/2012	Source: Environmental Protection Agency
Date Data Arrived at EDR: 01/12/2012	Telephone: 202-343-9775
Date Made Active in Reports: 03/01/2012	Last EDR Contact: 04/10/2012
Number of Days to Update: 49	Next Scheduled EDR Contact: 07/23/2012
	Data Release Frequency: Quarterly

## FINDS: Facility Index System/Facility Registry System

Facility Index System. FINDS contains both facility information and 'pointers' to other sources that contain more detail. EDR includes the following FINDS databases in this report: PCS (Permit Compliance System), AIRS (Aerometric Information Retrieval System), DOCKET (Enforcement Docket used to manage and track information on civil judicial enforcement cases for all environmental statutes), FURS (Federal Underground Injection Control), C-DOCKET (Criminal Docket System used to track criminal enforcement actions for all environmental statutes), FFIS (Federal Facilities Information System), STATE (State Environmental Laws and Statutes), and PADS (PCB Activity Data System).

Date of Government Version: 10/23/2011	Source: EPA
Date Data Arrived at EDR: 12/13/2011	Telephone: (415) 947-8000
Date Made Active in Reports: 03/01/2012	Last EDR Contact: 06/12/2012
Number of Days to Update: 79	Next Scheduled EDR Contact: 09/24/2012
	Data Release Frequency: Quarterly

## RAATS: RCRA Administrative Action Tracking System

RCRA Administration Action Tracking System. RAATS contains records based on enforcement actions issued under RCRA pertaining to major violators and includes administrative and civil actions brought by the EPA. For administration actions after September 30, 1995, data entry in the RAATS database was discontinued. EPA will retain a copy of the database for historical records. It was necessary to terminate RAATS because a decrease in agency resources made it impossible to continue to update the information contained in the database.

Date of Government Version: 04/17/1995	Source: EPA
Date Data Arrived at EDR: 07/03/1995	Telephone: 202-564-4104
Date Made Active in Reports: 08/07/1995	Last EDR Contact: 06/02/2008
Number of Days to Update: 35	Next Scheduled EDR Contact: 09/01/2008
	Data Release Frequency: No Update Planned

## BRS: Biennial Reporting System

The Biennial Reporting System is a national system administered by the EPA that collects data on the generation and management of hazardous waste. BRS captures detailed data from two groups: Large Quantity Generators (LQG) and Treatment, Storage, and Disposal Facilities.

Date of Government Version: 12/31/2009	Source: EPA/NTIS
Date Data Arrived at EDR: 03/01/2011	Telephone: 800-424-9346
Date Made Active in Reports: 05/02/2011	Last EDR Contact: 06/01/2012
Number of Days to Update: 62	Next Scheduled EDR Contact: 09/10/2012
	Data Release Frequency: Biennially

# GOVERNMENT RECORDS SEARCHED / DATA CURRENCY TRACKING

## CA BOND EXP. PLAN: Bond Expenditure Plan

Department of Health Services developed a site-specific expenditure plan as the basis for an appropriation of Hazardous Substance Cleanup Bond Act funds. It is not updated.

Date of Government Version: 01/01/1989  
Date Data Arrived at EDR: 07/27/1994  
Date Made Active in Reports: 08/02/1994  
Number of Days to Update: 6

Source: Department of Health Services  
Telephone: 916-255-2118  
Last EDR Contact: 05/31/1994  
Next Scheduled EDR Contact: N/A  
Data Release Frequency: No Update Planned

## NPDES: NPDES Permits Listing

A listing of NPDES permits, including stormwater.

Date of Government Version: 05/21/2012  
Date Data Arrived at EDR: 05/22/2012  
Date Made Active in Reports: 06/21/2012  
Number of Days to Update: 30

Source: State Water Resources Control Board  
Telephone: 916-445-9379  
Last EDR Contact: 05/22/2012  
Next Scheduled EDR Contact: 09/03/2012  
Data Release Frequency: Quarterly

## WDS: Waste Discharge System

Sites which have been issued waste discharge requirements.

Date of Government Version: 06/19/2007  
Date Data Arrived at EDR: 06/20/2007  
Date Made Active in Reports: 06/29/2007  
Number of Days to Update: 9

Source: State Water Resources Control Board  
Telephone: 916-341-5227  
Last EDR Contact: 05/23/2012  
Next Scheduled EDR Contact: 09/10/2012  
Data Release Frequency: Quarterly

## UIC: UIC Listing

A listing of underground control injection wells.

Date of Government Version: 12/09/2011  
Date Data Arrived at EDR: 02/29/2012  
Date Made Active in Reports: 04/04/2012  
Number of Days to Update: 35

Source: Department of Conservation  
Telephone: 916-445-2408  
Last EDR Contact: 07/03/2012  
Next Scheduled EDR Contact: 10/01/2012  
Data Release Frequency: Varies

## CORTESE: "Cortese" Hazardous Waste & Substances Sites List

The sites for the list are designated by the State Water Resource Control Board (LUST), the Integrated Waste Board (SWF/LS), and the Department of Toxic Substances Control (Cal-Sites).

Date of Government Version: 04/02/2012  
Date Data Arrived at EDR: 04/03/2012  
Date Made Active in Reports: 06/11/2012  
Number of Days to Update: 69

Source: CAL EPA/Office of Emergency Information  
Telephone: 916-323-3400  
Last EDR Contact: 07/02/2012  
Next Scheduled EDR Contact: 10/15/2012  
Data Release Frequency: Quarterly

## HIST CORTESE: Hazardous Waste & Substance Site List

The sites for the list are designated by the State Water Resource Control Board [LUST], the Integrated Waste Board [SWF/LS], and the Department of Toxic Substances Control [CALSTITES]. This listing is no longer updated by the state agency.

Date of Government Version: 04/01/2001  
Date Data Arrived at EDR: 01/22/2009  
Date Made Active in Reports: 04/08/2009  
Number of Days to Update: 76

Source: Department of Toxic Substances Control  
Telephone: 916-323-3400  
Last EDR Contact: 01/22/2009  
Next Scheduled EDR Contact: N/A  
Data Release Frequency: No Update Planned

## NOTIFY 65: Proposition 65 Records

Listings of all Proposition 65 incidents reported to counties by the State Water Resources Control Board and the Regional Water Quality Control Board. This database is no longer updated by the reporting agency.

# GOVERNMENT RECORDS SEARCHED / DATA CURRENCY TRACKING

Date of Government Version: 10/21/1993  
Date Data Arrived at EDR: 11/01/1993  
Date Made Active in Reports: 11/19/1993  
Number of Days to Update: 18

Source: State Water Resources Control Board  
Telephone: 916-445-3846  
Last EDR Contact: 06/21/2012  
Next Scheduled EDR Contact: 10/08/2012  
Data Release Frequency: No Update Planned

## DRYCLEANERS: Cleaner Facilities

A list of drycleaner related facilities that have EPA ID numbers. These are facilities with certain SIC codes: power laundries, family and commercial; garment pressing and cleaner's agents; linen supply; coin-operated laundries and cleaning; drycleaning plants, except rugs; carpet and upholster cleaning; industrial launderers; laundry and garment services.

Date of Government Version: 01/19/2012  
Date Data Arrived at EDR: 01/19/2012  
Date Made Active in Reports: 02/21/2012  
Number of Days to Update: 33

Source: Department of Toxic Substance Control  
Telephone: 916-327-4498  
Last EDR Contact: 06/27/2012  
Next Scheduled EDR Contact: 09/24/2012  
Data Release Frequency: Annually

## WIP: Well Investigation Program Case List

Well Investigation Program case in the San Gabriel and San Fernando Valley area.

Date of Government Version: 07/03/2009  
Date Data Arrived at EDR: 07/21/2009  
Date Made Active in Reports: 08/03/2009  
Number of Days to Update: 13

Source: Los Angeles Water Quality Control Board  
Telephone: 213-576-6726  
Last EDR Contact: 06/27/2012  
Next Scheduled EDR Contact: 10/15/2012  
Data Release Frequency: Varies

## ENF: Enforcement Action Listing

A listing of Water Board Enforcement Actions. Formal is everything except Oral/Verbal Communication, Notice of Violation, Expedited Payment Letter, and Staff Enforcement Letter.

Date of Government Version: 08/15/2011  
Date Data Arrived at EDR: 08/23/2011  
Date Made Active in Reports: 10/03/2011  
Number of Days to Update: 41

Source: State Water Resources Control Board  
Telephone: 916-445-9379  
Last EDR Contact: 06/11/2012  
Next Scheduled EDR Contact: 08/13/2012  
Data Release Frequency: Varies

## HAZNET: Facility and Manifest Data

Facility and Manifest Data. The data is extracted from the copies of hazardous waste manifests received each year by the DTSC. The annual volume of manifests is typically 700,000 - 1,000,000 annually, representing approximately 350,000 - 500,000 shipments. Data are from the manifests submitted without correction, and therefore many contain some invalid values for data elements such as generator ID, TSD ID, waste category, and disposal method.

Date of Government Version: 12/31/2011  
Date Data Arrived at EDR: 06/22/2012  
Date Made Active in Reports: 07/06/2012  
Number of Days to Update: 14

Source: California Environmental Protection Agency  
Telephone: 916-255-1136  
Last EDR Contact: 06/22/2012  
Next Scheduled EDR Contact: 07/30/2012  
Data Release Frequency: Annually

## EMI: Emissions Inventory Data

Toxics and criteria pollutant emissions data collected by the ARB and local air pollution agencies.

Date of Government Version: 12/31/2008  
Date Data Arrived at EDR: 09/29/2010  
Date Made Active in Reports: 10/18/2010  
Number of Days to Update: 19

Source: California Air Resources Board  
Telephone: 916-322-2990  
Last EDR Contact: 06/29/2012  
Next Scheduled EDR Contact: 10/08/2012  
Data Release Frequency: Varies

## INDIAN RESERV: Indian Reservations

This map layer portrays Indian administered lands of the United States that have any area equal to or greater than 640 acres.

# GOVERNMENT RECORDS SEARCHED / DATA CURRENCY TRACKING

Date of Government Version: 12/31/2005	Source: USGS
Date Data Arrived at EDR: 12/08/2006	Telephone: 202-208-3710
Date Made Active in Reports: 01/11/2007	Last EDR Contact: 04/16/2012
Number of Days to Update: 34	Next Scheduled EDR Contact: 07/30/2012
	Data Release Frequency: Semi-Annually

## SCRD DRYCLEANERS: State Coalition for Remediation of Drycleaners Listing

The State Coalition for Remediation of Drycleaners was established in 1998, with support from the U.S. EPA Office of Superfund Remediation and Technology Innovation. It is comprised of representatives of states with established drycleaner remediation programs. Currently the member states are Alabama, Connecticut, Florida, Illinois, Kansas, Minnesota, Missouri, North Carolina, Oregon, South Carolina, Tennessee, Texas, and Wisconsin.

Date of Government Version: 03/07/2011	Source: Environmental Protection Agency
Date Data Arrived at EDR: 03/09/2011	Telephone: 615-532-8599
Date Made Active in Reports: 05/02/2011	Last EDR Contact: 04/23/2012
Number of Days to Update: 54	Next Scheduled EDR Contact: 08/06/2012
	Data Release Frequency: Varies

## FINANCIAL ASSURANCE 2: Financial Assurance Information Listing

A listing of financial assurance information for solid waste facilities. Financial assurance is intended to ensure that resources are available to pay for the cost of closure, post-closure care, and corrective measures if the owner or operator of a regulated facility is unable or unwilling to pay.

Date of Government Version: 05/23/2012	Source: California Integrated Waste Management Board
Date Data Arrived at EDR: 05/24/2012	Telephone: 916-341-6066
Date Made Active in Reports: 07/06/2012	Last EDR Contact: 05/21/2012
Number of Days to Update: 43	Next Scheduled EDR Contact: 09/03/2012
	Data Release Frequency: Varies

## FEDLAND: Federal and Indian Lands

Federally and Indian administrated lands of the United States. Lands included are administrated by: Army Corps of Engineers, Bureau of Reclamation, National Wild and Scenic River, National Wildlife Refuge, Public Domain Land, Wilderness, Wilderness Study Area, Wildlife Management Area, Bureau of Indian Affairs, Bureau of Land Management, Department of Justice, Forest Service, Fish and Wildlife Service, National Park Service.

Date of Government Version: 12/31/2005	Source: U.S. Geological Survey
Date Data Arrived at EDR: 02/06/2006	Telephone: 888-275-8747
Date Made Active in Reports: 01/11/2007	Last EDR Contact: 04/16/2012
Number of Days to Update: 339	Next Scheduled EDR Contact: 07/30/2012
	Data Release Frequency: N/A

## FINANCIAL ASSURANCE 1: Financial Assurance Information Listing

Financial Assurance information

Date of Government Version: 03/01/2007	Source: Department of Toxic Substances Control
Date Data Arrived at EDR: 06/01/2007	Telephone: 916-255-3628
Date Made Active in Reports: 06/29/2007	Last EDR Contact: 05/04/2012
Number of Days to Update: 28	Next Scheduled EDR Contact: 08/13/2012
	Data Release Frequency: Varies

## PCB TRANSFORMER: PCB Transformer Registration Database

The database of PCB transformer registrations that includes all PCB registration submittals.

Date of Government Version: 02/01/2011	Source: Environmental Protection Agency
Date Data Arrived at EDR: 10/19/2011	Telephone: 202-566-0517
Date Made Active in Reports: 01/10/2012	Last EDR Contact: 05/04/2012
Number of Days to Update: 83	Next Scheduled EDR Contact: 08/13/2012
	Data Release Frequency: Varies

# GOVERNMENT RECORDS SEARCHED / DATA CURRENCY TRACKING

## MWMP: Medical Waste Management Program Listing

The Medical Waste Management Program (MWMP) ensures the proper handling and disposal of medical waste by permitting and inspecting medical waste Offsite Treatment Facilities (PDF) and Transfer Stations (PDF) throughout the state. MWMP also oversees all Medical Waste Transporters.

Date of Government Version: 06/01/2012	Source: Department of Public Health
Date Data Arrived at EDR: 06/12/2012	Telephone: 916-558-1784
Date Made Active in Reports: 07/06/2012	Last EDR Contact: 06/11/2012
Number of Days to Update: 24	Next Scheduled EDR Contact: 09/24/2012
	Data Release Frequency: Varies

## COAL ASH EPA: Coal Combustion Residues Surface Impoundments List

A listing of coal combustion residues surface impoundments with high hazard potential ratings.

Date of Government Version: 08/17/2010	Source: Environmental Protection Agency
Date Data Arrived at EDR: 01/03/2011	Telephone: N/A
Date Made Active in Reports: 03/21/2011	Last EDR Contact: 06/12/2012
Number of Days to Update: 77	Next Scheduled EDR Contact: 09/24/2012
	Data Release Frequency: Varies

## US FIN ASSUR: Financial Assurance Information

All owners and operators of facilities that treat, store, or dispose of hazardous waste are required to provide proof that they will have sufficient funds to pay for the clean up, closure, and post-closure care of their facilities.

Date of Government Version: 05/24/2012	Source: Environmental Protection Agency
Date Data Arrived at EDR: 06/05/2012	Telephone: 202-566-1917
Date Made Active in Reports: 06/14/2012	Last EDR Contact: 05/21/2012
Number of Days to Update: 9	Next Scheduled EDR Contact: 09/03/2012
	Data Release Frequency: Quarterly

## EPA WATCH LIST: EPA WATCH LIST

EPA maintains a "Watch List" to facilitate dialogue between EPA, state and local environmental agencies on enforcement matters relating to facilities with alleged violations identified as either significant or high priority. Being on the Watch List does not mean that the facility has actually violated the law only that an investigation by EPA or a state or local environmental agency has led those organizations to allege that an unproven violation has in fact occurred. Being on the Watch List does not represent a higher level of concern regarding the alleged violations that were detected, but instead indicates cases requiring additional dialogue between EPA, state and local agencies - primarily because of the length of time the alleged violation has gone unaddressed or unresolved.

Date of Government Version: 03/31/2012	Source: Environmental Protection Agency
Date Data Arrived at EDR: 05/17/2012	Telephone: 617-520-3000
Date Made Active in Reports: 06/14/2012	Last EDR Contact: 05/15/2012
Number of Days to Update: 28	Next Scheduled EDR Contact: 08/27/2012
	Data Release Frequency: Quarterly

## 2020 COR ACTION: 2020 Corrective Action Program List

The EPA has set ambitious goals for the RCRA Corrective Action program by creating the 2020 Corrective Action Universe. This RCRA cleanup baseline includes facilities expected to need corrective action. The 2020 universe contains a wide variety of sites. Some properties are heavily contaminated while others were contaminated but have since been cleaned up. Still others have not been fully investigated yet, and may require little or no remediation. Inclusion in the 2020 Universe does not necessarily imply failure on the part of a facility to meet its RCRA obligations.

Date of Government Version: 11/11/2011	Source: Environmental Protection Agency
Date Data Arrived at EDR: 05/18/2012	Telephone: 703-308-4044
Date Made Active in Reports: 05/25/2012	Last EDR Contact: 05/18/2012
Number of Days to Update: 7	Next Scheduled EDR Contact: 08/27/2012
	Data Release Frequency: Varies

## COAL ASH DOE: Sleam-Electric Plan Operation Data

A listing of power plants that store ash in surface ponds.

# GOVERNMENT RECORDS SEARCHED / DATA CURRENCY TRACKING

Date of Government Version: 12/31/2005  
Date Data Arrived at EDR: 08/07/2009  
Date Made Active in Reports: 10/22/2009  
Number of Days to Update: 76

Source: Department of Energy  
Telephone: 202-586-8719  
Last EDR Contact: 04/16/2012  
Next Scheduled EDR Contact: 07/30/2012  
Data Release Frequency: Varies

## HWP: EnviroStor Permitted Facilities Listing

Detailed information on permitted hazardous waste facilities and corrective action ("cleanups") tracked in EnviroStor.

Date of Government Version: 08/09/2010  
Date Data Arrived at EDR: 08/11/2010  
Date Made Active in Reports: 08/20/2010  
Number of Days to Update: 9

Source: Department of Toxic Substances Control  
Telephone: 916-323-3400  
Last EDR Contact: 06/01/2012  
Next Scheduled EDR Contact: 09/10/2012  
Data Release Frequency: Quarterly

## HWT: Registered Hazardous Waste Transporter Database

A listing of hazardous waste transporters. In California, unless specifically exempted, it is unlawful for any person to transport hazardous wastes unless the person holds a valid registration issued by DTSC. A hazardous waste transporter registration is valid for one year and is assigned a unique registration number.

Date of Government Version: 04/11/2012  
Date Data Arrived at EDR: 04/12/2012  
Date Made Active in Reports: 05/08/2012  
Number of Days to Update: 26

Source: Department of Toxic Substances Control  
Telephone: 916-440-7145  
Last EDR Contact: 04/12/2012  
Next Scheduled EDR Contact: 07/30/2012  
Data Release Frequency: Quarterly

## PROC: Certified Processors Database

A listing of certified processors.

Date of Government Version: 06/11/2012  
Date Data Arrived at EDR: 06/14/2012  
Date Made Active in Reports: 07/06/2012  
Number of Days to Update: 22

Source: Department of Conservation  
Telephone: 916-323-3836  
Last EDR Contact: 06/14/2012  
Next Scheduled EDR Contact: 10/01/2012  
Data Release Frequency: Quarterly

## EDR PROPRIETARY RECORDS

### *EDR Proprietary Records*

#### Manufactured Gas Plants: EDR Proprietary Manufactured Gas Plants

The EDR Proprietary Manufactured Gas Plant Database includes records of coal gas plants (manufactured gas plants) compiled by EDR's researchers. Manufactured gas sites were used in the United States from the 1800's to 1950's to produce a gas that could be distributed and used as fuel. These plants used whale oil, rosin, coal, or a mixture of coal, oil, and water that also produced a significant amount of waste. Many of the byproducts of the gas production, such as coal tar (oily waste containing volatile and non-volatile chemicals), sludges, oils and other compounds are potentially hazardous to human health and the environment. The byproduct from this process was frequently disposed of directly at the plant site and can remain or spread slowly, serving as a continuous source of soil and groundwater contamination.

Date of Government Version: N/A  
Date Data Arrived at EDR: N/A  
Date Made Active in Reports: N/A  
Number of Days to Update: N/A

Source: EDR, Inc.  
Telephone: N/A  
Last EDR Contact: N/A  
Next Scheduled EDR Contact: N/A  
Data Release Frequency: No Update Planned

# GOVERNMENT RECORDS SEARCHED / DATA CURRENCY TRACKING

## COUNTY RECORDS

### ALAMEDA COUNTY:

#### Contaminated Sites

A listing of contaminated sites overseen by the Toxic Release Program (oil and groundwater contamination from chemical releases and spills) and the Leaking Underground Storage Tank Program (soil and ground water contamination from leaking petroleum USTs).

Date of Government Version: 04/03/2012  
Date Data Arrived at EDR: 04/04/2012  
Date Made Active in Reports: 05/08/2012  
Number of Days to Update: 34

Source: Alameda County Environmental Health Services  
Telephone: 510-567-6700  
Last EDR Contact: 06/27/2012  
Next Scheduled EDR Contact: 10/15/2012  
Data Release Frequency: Semi-Annually

#### Underground Tanks

Underground storage tank sites located in Alameda county.

Date of Government Version: 04/03/2012  
Date Data Arrived at EDR: 04/04/2012  
Date Made Active in Reports: 05/08/2012  
Number of Days to Update: 34

Source: Alameda County Environmental Health Services  
Telephone: 510-567-6700  
Last EDR Contact: 06/27/2012  
Next Scheduled EDR Contact: 10/15/2012  
Data Release Frequency: Semi-Annually

### CONTRA COSTA COUNTY:

#### Site List

List includes sites from the underground tank, hazardous waste generator and business plan/2185 programs.

Date of Government Version: 06/13/2012  
Date Data Arrived at EDR: 06/14/2012  
Date Made Active in Reports: 07/06/2012  
Number of Days to Update: 22

Source: Contra Costa Health Services Department  
Telephone: 925-646-2286  
Last EDR Contact: 05/07/2012  
Next Scheduled EDR Contact: 08/20/2012  
Data Release Frequency: Semi-Annually

### KERN COUNTY:

#### Underground Storage Tank Sites & Tank Listing

Kern County Sites and Tanks Listing.

Date of Government Version: 08/31/2010  
Date Data Arrived at EDR: 09/01/2010  
Date Made Active in Reports: 09/30/2010  
Number of Days to Update: 29

Source: Kern County Environment Health Services Department  
Telephone: 661-862-8700  
Last EDR Contact: 06/15/2012  
Next Scheduled EDR Contact: 08/27/2012  
Data Release Frequency: Quarterly

### LOS ANGELES COUNTY:

#### San Gabriel Valley Areas of Concern

San Gabriel Valley areas where VOC contamination is at or above the MCL as designated by region 9 EPA office.

Date of Government Version: 03/30/2009  
Date Data Arrived at EDR: 03/31/2009  
Date Made Active in Reports: 10/23/2009  
Number of Days to Update: 206

Source: EPA Region 9  
Telephone: 415-972-3178  
Last EDR Contact: 06/21/2012  
Next Scheduled EDR Contact: 10/09/2012  
Data Release Frequency: No Update Planned



# GOVERNMENT RECORDS SEARCHED / DATA CURRENCY TRACKING

## HMS: Street Number List

Industrial Waste and Underground Storage Tank Sites.

Date of Government Version: 03/29/2012	Source: Department of Public Works
Date Data Arrived at EDR: 05/29/2012	Telephone: 626-458-3517
Date Made Active in Reports: 06/21/2012	Last EDR Contact: 04/10/2012
Number of Days to Update: 23	Next Scheduled EDR Contact: 07/30/2012
	Data Release Frequency: Semi-Annually

## List of Solid Waste Facilities

Solid Waste Facilities in Los Angeles County.

Date of Government Version: 04/23/2012	Source: La County Department of Public Works
Date Data Arrived at EDR: 04/24/2012	Telephone: 818-458-5185
Date Made Active in Reports: 05/25/2012	Last EDR Contact: 04/24/2012
Number of Days to Update: 31	Next Scheduled EDR Contact: 08/06/2012
	Data Release Frequency: Varies

## City of Los Angeles Landfills

Landfills owned and maintained by the City of Los Angeles.

Date of Government Version: 03/05/2009	Source: Engineering & Construction Division
Date Data Arrived at EDR: 03/10/2009	Telephone: 213-473-7869
Date Made Active in Reports: 04/08/2009	Last EDR Contact: 05/21/2012
Number of Days to Update: 29	Next Scheduled EDR Contact: 09/03/2012
	Data Release Frequency: Varies

## Site Mitigation List

Industrial sites that have had some sort of spill or complaint.

Date of Government Version: 12/29/2011	Source: Community Health Services
Date Data Arrived at EDR: 02/02/2012	Telephone: 323-890-7806
Date Made Active in Reports: 02/21/2012	Last EDR Contact: 04/16/2012
Number of Days to Update: 19	Next Scheduled EDR Contact: 08/06/2012
	Data Release Frequency: Annually

## City of El Segundo Underground Storage Tank

Underground storage tank sites located in El Segundo city.

Date of Government Version: 04/26/2012	Source: City of El Segundo Fire Department
Date Data Arrived at EDR: 05/01/2012	Telephone: 310-524-2236
Date Made Active in Reports: 05/24/2012	Last EDR Contact: 04/17/2012
Number of Days to Update: 23	Next Scheduled EDR Contact: 08/06/2012
	Data Release Frequency: Semi-Annually

## City of Long Beach Underground Storage Tank

Underground storage tank sites located in the city of Long Beach.

Date of Government Version: 03/28/2003	Source: City of Long Beach Fire Department
Date Data Arrived at EDR: 10/23/2003	Telephone: 562-570-2563
Date Made Active in Reports: 11/26/2003	Last EDR Contact: 04/30/2012
Number of Days to Update: 34	Next Scheduled EDR Contact: 08/13/2012
	Data Release Frequency: Annually

## City of Torrance Underground Storage Tank

Underground storage tank sites located in the city of Torrance.

Date of Government Version: 03/16/2012	Source: City of Torrance Fire Department
Date Data Arrived at EDR: 04/16/2012	Telephone: 310-618-2973
Date Made Active in Reports: 05/08/2012	Last EDR Contact: 04/10/2012
Number of Days to Update: 22	Next Scheduled EDR Contact: 07/30/2012
	Data Release Frequency: Semi-Annually

## MARIN COUNTY:

# GOVERNMENT RECORDS SEARCHED / DATA CURRENCY TRACKING

## Underground Storage Tank Sites

Currently permitted USTs in Marin County.

Date of Government Version: 05/22/2012  
Date Data Arrived at EDR: 05/29/2012  
Date Made Active in Reports: 07/06/2012  
Number of Days to Update: 38

Source: Public Works Department Waste Management  
Telephone: 415-499-6647  
Last EDR Contact: 07/09/2012  
Next Scheduled EDR Contact: 10/22/2012  
Data Release Frequency: Semi-Annually

## NAPA COUNTY:

### Sites With Reported Contamination

A listing of leaking underground storage tank sites located in Napa county.

Date of Government Version: 12/05/2011  
Date Data Arrived at EDR: 12/06/2011  
Date Made Active in Reports: 02/07/2012  
Number of Days to Update: 63

Source: Napa County Department of Environmental Management  
Telephone: 707-253-4269  
Last EDR Contact: 06/04/2012  
Next Scheduled EDR Contact: 09/17/2012  
Data Release Frequency: No Update Planned

### Closed and Operating Underground Storage Tank Sites

Underground storage tank sites located in Napa county.

Date of Government Version: 01/15/2008  
Date Data Arrived at EDR: 01/16/2008  
Date Made Active in Reports: 02/08/2008  
Number of Days to Update: 23

Source: Napa County Department of Environmental Management  
Telephone: 707-253-4269  
Last EDR Contact: 12/05/2012  
Next Scheduled EDR Contact: 09/17/2012  
Data Release Frequency: No Update Planned

## ORANGE COUNTY:

### List of Industrial Site Cleanups

Petroleum and non-petroleum spills.

Date of Government Version: 05/01/2012  
Date Data Arrived at EDR: 05/17/2012  
Date Made Active in Reports: 06/11/2012  
Number of Days to Update: 25

Source: Health Care Agency  
Telephone: 714-834-3446  
Last EDR Contact: 05/15/2012  
Next Scheduled EDR Contact: 08/27/2012  
Data Release Frequency: Annually

### List of Underground Storage Tank Cleanups

Orange County Underground Storage Tank Cleanups (LUST).

Date of Government Version: 05/01/2012  
Date Data Arrived at EDR: 05/18/2012  
Date Made Active in Reports: 06/21/2012  
Number of Days to Update: 34

Source: Health Care Agency  
Telephone: 714-834-3446  
Last EDR Contact: 05/15/2012  
Next Scheduled EDR Contact: 08/27/2012  
Data Release Frequency: Quarterly

### List of Underground Storage Tank Facilities

Orange County Underground Storage Tank Facilities (UST).

Date of Government Version: 05/01/2012  
Date Data Arrived at EDR: 05/17/2012  
Date Made Active in Reports: 05/24/2012  
Number of Days to Update: 7

Source: Health Care Agency  
Telephone: 714-834-3446  
Last EDR Contact: 05/15/2012  
Next Scheduled EDR Contact: 08/27/2012  
Data Release Frequency: Quarterly

## PLACER COUNTY:

# GOVERNMENT RECORDS SEARCHED / DATA CURRENCY TRACKING

## Master List of Facilities

List includes aboveground tanks, underground tanks and cleanup sites.

Date of Government Version: 06/12/2012  
Date Data Arrived at EDR: 06/13/2012  
Date Made Active in Reports: 07/06/2012  
Number of Days to Update: 23

Source: Placer County Health and Human Services  
Telephone: 530-889-7312  
Last EDR Contact: 06/11/2012  
Next Scheduled EDR Contact: 09/24/2012  
Data Release Frequency: Semi-Annually

## RIVERSIDE COUNTY:

### Listing of Underground Tank Cleanup Sites

Riverside County Underground Storage Tank Cleanup Sites (LUST).

Date of Government Version: 04/23/2012  
Date Data Arrived at EDR: 04/24/2012  
Date Made Active in Reports: 05/25/2012  
Number of Days to Update: 31

Source: Department of Environmental Health  
Telephone: 951-358-5055  
Last EDR Contact: 06/25/2012  
Next Scheduled EDR Contact: 10/08/2012  
Data Release Frequency: Quarterly

### Underground Storage Tank Tank List

Underground storage tank sites located in Riverside county.

Date of Government Version: 04/23/2012  
Date Data Arrived at EDR: 04/24/2012  
Date Made Active in Reports: 05/24/2012  
Number of Days to Update: 30

Source: Department of Environmental Health  
Telephone: 951-358-5055  
Last EDR Contact: 06/25/2012  
Next Scheduled EDR Contact: 10/08/2012  
Data Release Frequency: Quarterly

## SACRAMENTO COUNTY:

### Toxic Site Clean-Up List

List of sites where unauthorized releases of potentially hazardous materials have occurred.

Date of Government Version: 02/07/2012  
Date Data Arrived at EDR: 04/16/2012  
Date Made Active in Reports: 05/08/2012  
Number of Days to Update: 22

Source: Sacramento County Environmental Management  
Telephone: 916-875-8406  
Last EDR Contact: 04/09/2012  
Next Scheduled EDR Contact: 07/23/2012  
Data Release Frequency: Quarterly

### Master Hazardous Materials Facility List

Any business that has hazardous materials on site - hazardous material storage sites, underground storage tanks, waste generators.

Date of Government Version: 02/02/2012  
Date Data Arrived at EDR: 04/17/2012  
Date Made Active in Reports: 05/08/2012  
Number of Days to Update: 21

Source: Sacramento County Environmental Management  
Telephone: 916-875-8406  
Last EDR Contact: 04/09/2012  
Next Scheduled EDR Contact: 07/23/2012  
Data Release Frequency: Quarterly

## SAN BERNARDINO COUNTY:

### Hazardous Material Permits

This listing includes underground storage tanks, medical waste handlers/generators, hazardous materials handlers, hazardous waste generators, and waste oil generators/handlers.

# GOVERNMENT RECORDS SEARCHED / DATA CURRENCY TRACKING

Date of Government Version: 05/30/2012  
Date Data Arrived at EDR: 05/31/2012  
Date Made Active in Reports: 07/06/2012  
Number of Days to Update: 36

Source: San Bernardino County Fire Department Hazardous Materials Division  
Telephone: 909-387-3041  
Last EDR Contact: 05/15/2012  
Next Scheduled EDR Contact: 08/27/2012  
Data Release Frequency: Quarterly

## SAN DIEGO COUNTY:

### Hazardous Materials Management Division Database

The database includes: HE58 - This report contains the business name, site address, business phone number, establishment 'H' permit number, type of permit, and the business status. HE17 - In addition to providing the same information provided in the HE58 listing, HE17 provides inspection dates, violations received by the establishment, hazardous waste generated, the quantity, method of storage, treatment/disposal of waste and the hauler, and information on underground storage tanks. Unauthorized Release List - Includes a summary of environmental contamination cases in San Diego County (underground tank cases, non-tank cases, groundwater contamination, and soil contamination are included.)

Date of Government Version: 09/09/2010  
Date Data Arrived at EDR: 09/15/2010  
Date Made Active in Reports: 09/29/2010  
Number of Days to Update: 14

Source: Hazardous Materials Management Division  
Telephone: 619-338-2268  
Last EDR Contact: 06/15/2012  
Next Scheduled EDR Contact: 09/24/2012  
Data Release Frequency: Quarterly

### Solid Waste Facilities

San Diego County Solid Waste Facilities.

Date of Government Version: 10/31/2011  
Date Data Arrived at EDR: 11/04/2011  
Date Made Active in Reports: 12/13/2011  
Number of Days to Update: 39

Source: Department of Health Services  
Telephone: 619-338-2209  
Last EDR Contact: 04/30/2012  
Next Scheduled EDR Contact: 08/13/2012  
Data Release Frequency: Varies

### Environmental Case Listing

The listing contains all underground tank release cases and projects pertaining to properties contaminated with hazardous substances that are actively under review by the Site Assessment and Mitigation Program.

Date of Government Version: 03/23/2010  
Date Data Arrived at EDR: 06/15/2010  
Date Made Active in Reports: 07/09/2010  
Number of Days to Update: 24

Source: San Diego County Department of Environmental Health  
Telephone: 619-338-2371  
Last EDR Contact: 06/11/2012  
Next Scheduled EDR Contact: 09/24/2012  
Data Release Frequency: No Update Planned

## SAN FRANCISCO COUNTY:

### Local Oversight Facilities

A listing of leaking underground storage tank sites located in San Francisco county.

Date of Government Version: 09/19/2008  
Date Data Arrived at EDR: 09/19/2008  
Date Made Active in Reports: 09/29/2008  
Number of Days to Update: 10

Source: Department Of Public Health San Francisco County  
Telephone: 415-252-3920  
Last EDR Contact: 05/15/2012  
Next Scheduled EDR Contact: 08/27/2012  
Data Release Frequency: Quarterly

### Underground Storage Tank Information

Underground storage tank sites located in San Francisco county.

Date of Government Version: 11/29/2010  
Date Data Arrived at EDR: 03/10/2011  
Date Made Active in Reports: 03/15/2011  
Number of Days to Update: 5

Source: Department of Public Health  
Telephone: 415-252-3920  
Last EDR Contact: 05/15/2012  
Next Scheduled EDR Contact: 08/27/2012  
Data Release Frequency: Quarterly

## SAN JOAQUIN COUNTY:

# GOVERNMENT RECORDS SEARCHED / DATA CURRENCY TRACKING

## San Joaquin Co. UST

A listing of underground storage tank locations in San Joaquin county.

Date of Government Version: 03/29/2012	Source: Environmental Health Department
Date Data Arrived at EDR: 03/30/2012	Telephone: N/A
Date Made Active in Reports: 05/08/2012	Last EDR Contact: 06/21/2012
Number of Days to Update: 39	Next Scheduled EDR Contact: 10/08/2012
	Data Release Frequency: Semi-Annually

## SAN MATEO COUNTY:

### Business Inventory

List includes Hazardous Materials Business Plan, hazardous waste generators, and underground storage tanks.

Date of Government Version: 04/09/2012	Source: San Mateo County Environmental Health Services Division
Date Data Arrived at EDR: 04/09/2012	Telephone: 650-363-1921
Date Made Active in Reports: 05/08/2012	Last EDR Contact: 06/17/2012
Number of Days to Update: 29	Next Scheduled EDR Contact: 10/01/2012
	Data Release Frequency: Annually

### Fuel Leak List

A listing of leaking underground storage tank sites located in San Mateo county.

Date of Government Version: 06/19/2012	Source: San Mateo County Environmental Health Services Division
Date Data Arrived at EDR: 06/20/2012	Telephone: 650-363-1921
Date Made Active in Reports: 07/06/2012	Last EDR Contact: 06/18/2012
Number of Days to Update: 16	Next Scheduled EDR Contact: 10/01/2012
	Data Release Frequency: Semi-Annually

## SANTA CLARA COUNTY:

### HIST LUST - Fuel Leak Site Activity Report

A listing of open and closed leaking underground storage tanks. This listing is no longer updated by the county. Leaking underground storage tanks are now handled by the Department of Environmental Health.

Date of Government Version: 03/29/2005	Source: Santa Clara Valley Water District
Date Data Arrived at EDR: 03/30/2005	Telephone: 408-265-2600
Date Made Active in Reports: 04/21/2005	Last EDR Contact: 03/23/2009
Number of Days to Update: 22	Next Scheduled EDR Contact: 06/22/2009
	Data Release Frequency: No Update Planned

### LOP Listing

A listing of leaking underground storage tanks located in Santa Clara county.

Date of Government Version: 06/04/2012	Source: Department of Environmental Health
Date Data Arrived at EDR: 06/08/2012	Telephone: 408-918-3417
Date Made Active in Reports: 07/06/2012	Last EDR Contact: 06/04/2012
Number of Days to Update: 28	Next Scheduled EDR Contact: 09/17/2012
	Data Release Frequency: Annually

### Hazardous Material Facilities

Hazardous material facilities, including underground storage tank sites.

Date of Government Version: 05/15/2012	Source: City of San Jose Fire Department
Date Data Arrived at EDR: 05/15/2012	Telephone: 408-535-7694
Date Made Active in Reports: 05/25/2012	Last EDR Contact: 05/15/2012
Number of Days to Update: 10	Next Scheduled EDR Contact: 08/27/2012
	Data Release Frequency: Annually

## SOLANO COUNTY:

# GOVERNMENT RECORDS SEARCHED / DATA CURRENCY TRACKING

## Leaking Underground Storage Tanks

A listing of leaking underground storage tank sites located in Solano county.

Date of Government Version: 06/18/2012	Source: Solano County Department of Environmental Management
Date Data Arrived at EDR: 06/21/2012	Telephone: 707-784-6770
Date Made Active in Reports: 07/06/2012	Last EDR Contact: 06/15/2012
Number of Days to Update: 15	Next Scheduled EDR Contact: 10/01/2012
	Data Release Frequency: Quarterly

## Underground Storage Tanks

Underground storage tank sites located in Solano county.

Date of Government Version: 06/18/2012	Source: Solano County Department of Environmental Management
Date Data Arrived at EDR: 06/22/2012	Telephone: 707-784-6770
Date Made Active in Reports: 07/06/2012	Last EDR Contact: 06/15/2012
Number of Days to Update: 14	Next Scheduled EDR Contact: 10/01/2012
	Data Release Frequency: Quarterly

## SONOMA COUNTY:

### Leaking Underground Storage Tank Sites

A listing of leaking underground storage tank sites located in Sonoma county.

Date of Government Version: 04/05/2011	Source: Department of Health Services
Date Data Arrived at EDR: 04/06/2011	Telephone: 707-565-6565
Date Made Active in Reports: 05/12/2011	Last EDR Contact: 06/27/2012
Number of Days to Update: 36	Next Scheduled EDR Contact: 10/15/2012
	Data Release Frequency: Quarterly

## SUTTER COUNTY:

### Underground Storage Tanks

Underground storage tank sites located in Sutter county.

Date of Government Version: 06/11/2012	Source: Sutter County Department of Agriculture
Date Data Arrived at EDR: 06/12/2012	Telephone: 530-822-7500
Date Made Active in Reports: 07/06/2012	Last EDR Contact: 06/11/2012
Number of Days to Update: 24	Next Scheduled EDR Contact: 09/24/2012
	Data Release Frequency: Semi-Annually

## VENTURA COUNTY:

### Business Plan, Hazardous Waste Producers, and Operating Underground Tanks

The BWT list indicates by site address whether the Environmental Health Division has Business Plan (B), Waste Producer (W), and/or Underground Tank (T) information.

Date of Government Version: 03/30/2012	Source: Ventura County Environmental Health Division
Date Data Arrived at EDR: 05/25/2012	Telephone: 805-654-2813
Date Made Active in Reports: 07/06/2012	Last EDR Contact: 05/21/2012
Number of Days to Update: 42	Next Scheduled EDR Contact: 09/03/2012
	Data Release Frequency: Quarterly

### Inventory of Illegal Abandoned and Inactive Sites

Ventura County Inventory of Closed, Illegal Abandoned, and Inactive Sites.

Date of Government Version: 12/01/2011	Source: Environmental Health Division
Date Data Arrived at EDR: 12/01/2011	Telephone: 805-654-2813
Date Made Active in Reports: 01/19/2012	Last EDR Contact: 07/03/2012
Number of Days to Update: 49	Next Scheduled EDR Contact: 10/22/2012
	Data Release Frequency: Annually

# GOVERNMENT RECORDS SEARCHED / DATA CURRENCY TRACKING

## Listing of Underground Tank Cleanup Sites

Ventura County Underground Storage Tank Cleanup Sites (LUST).

Date of Government Version: 05/29/2008	Source: Environmental Health Division
Date Data Arrived at EDR: 06/24/2008	Telephone: 805-654-2813
Date Made Active in Reports: 07/31/2008	Last EDR Contact: 05/21/2012
Number of Days to Update: 37	Next Scheduled EDR Contact: 09/03/2012
	Data Release Frequency: Quarterly

## Medical Waste Program List

To protect public health and safety and the environment from potential exposure to disease causing agents, the Environmental Health Division Medical Waste Program regulates the generation, handling, storage, treatment and disposal of medical waste throughout the County.

Date of Government Version: 03/30/2012	Source: Ventura County Resource Management Agency
Date Data Arrived at EDR: 05/04/2012	Telephone: 805-654-2813
Date Made Active in Reports: 05/25/2012	Last EDR Contact: 04/30/2012
Number of Days to Update: 21	Next Scheduled EDR Contact: 08/13/2012
	Data Release Frequency: Quarterly

## Underground Tank Closed Sites List

Ventura County Operating Underground Storage Tank Sites (UST)/Underground Tank Closed Sites List.

Date of Government Version: 02/27/2012	Source: Environmental Health Division
Date Data Arrived at EDR: 03/21/2012	Telephone: 805-654-2813
Date Made Active in Reports: 05/08/2012	Last EDR Contact: 06/27/2012
Number of Days to Update: 48	Next Scheduled EDR Contact: 10/01/2012
	Data Release Frequency: Quarterly

## YOLO COUNTY:

### Underground Storage Tank Comprehensive Facility Report

Underground storage tank sites located in Yolo county.

Date of Government Version: 03/26/2012	Source: Yolo County Department of Health
Date Data Arrived at EDR: 03/30/2012	Telephone: 530-666-8646
Date Made Active in Reports: 05/08/2012	Last EDR Contact: 06/21/2012
Number of Days to Update: 39	Next Scheduled EDR Contact: 10/08/2012
	Data Release Frequency: Annually

## OTHER DATABASE(S)

Depending on the geographic area covered by this report, the data provided in these specialty databases may or may not be complete. For example, the existence of wetlands information data in a specific report does not mean that all wetlands in the area covered by the report are included. Moreover, the absence of any reported wetlands information does not necessarily mean that wetlands do not exist in the area covered by the report.

### CT MANIFEST: Hazardous Waste Manifest Data

Facility and manifest data. Manifest is a document that lists and tracks hazardous waste from the generator through transporters to a tsd facility.

Date of Government Version: 05/21/2012	Source: Department of Energy & Environmental Protection
Date Data Arrived at EDR: 05/22/2012	Telephone: 860-424-3375
Date Made Active in Reports: 05/31/2012	Last EDR Contact: 05/22/2012
Number of Days to Update: 9	Next Scheduled EDR Contact: 09/03/2012
	Data Release Frequency: Annually

# GOVERNMENT RECORDS SEARCHED / DATA CURRENCY TRACKING

## NJ MANIFEST: Manifest Information

Hazardous waste manifest information.

Date of Government Version: 12/31/2010  
Date Data Arrived at EDR: 07/20/2011  
Date Made Active in Reports: 08/11/2011  
Number of Days to Update: 22

Source: Department of Environmental Protection  
Telephone: N/A  
Last EDR Contact: 04/17/2012  
Next Scheduled EDR Contact: 07/30/2012  
Data Release Frequency: Annually

## NY MANIFEST: Facility and Manifest Data

Manifest is a document that lists and tracks hazardous waste from the generator through transporters to a TSD facility.

Date of Government Version: 05/01/2012  
Date Data Arrived at EDR: 05/09/2012  
Date Made Active in Reports: 06/14/2012  
Number of Days to Update: 36

Source: Department of Environmental Conservation  
Telephone: 518-402-8651  
Last EDR Contact: 05/09/2012  
Next Scheduled EDR Contact: 08/20/2012  
Data Release Frequency: Annually

## PA MANIFEST: Manifest Information

Hazardous waste manifest information.

Date of Government Version: 12/31/2010  
Date Data Arrived at EDR: 04/27/2012  
Date Made Active in Reports: 06/05/2012  
Number of Days to Update: 39

Source: Department of Environmental Protection  
Telephone: 717-783-8990  
Last EDR Contact: 04/23/2012  
Next Scheduled EDR Contact: 08/06/2012  
Data Release Frequency: Annually

## RI MANIFEST: Manifest information

Hazardous waste manifest information

Date of Government Version: 12/31/2010  
Date Data Arrived at EDR: 06/24/2011  
Date Made Active in Reports: 06/30/2011  
Number of Days to Update: 6

Source: Department of Environmental Management  
Telephone: 401-222-2797  
Last EDR Contact: 02/27/2012  
Next Scheduled EDR Contact: 06/11/2012  
Data Release Frequency: Annually

## WI MANIFEST: Manifest Information

Hazardous waste manifest information.

Date of Government Version: 12/31/2010  
Date Data Arrived at EDR: 08/19/2011  
Date Made Active in Reports: 09/15/2011  
Number of Days to Update: 27

Source: Department of Natural Resources  
Telephone: N/A  
Last EDR Contact: 07/02/2012  
Next Scheduled EDR Contact: 10/01/2012  
Data Release Frequency: Annually

Oil/Gas Pipelines: This data was obtained by EDR from the USGS in 1994. It is referred to by USGS as GeoData Digital Line Graphs from 1:100,000-Scale Maps. It was extracted from the transportation category including some oil, but primarily gas pipelines.

## Electric Power Transmission Line Data

Source: Rextag Strategies Corp.  
Telephone: (281) 769-2247

U.S. Electric Transmission and Power Plants Systems Digital GIS Data

Sensitive Receptors: There are individuals deemed sensitive receptors due to their fragile immune systems and special sensitivity to environmental discharges. These sensitive receptors typically include the elderly, the sick, and children. While the location of all sensitive receptors cannot be determined, EDR indicates those buildings and facilities - schools, daycares, hospitals, medical centers, and nursing homes - where individuals who are sensitive receptors are likely to be located.

## AHA Hospitals:

Source: American Hospital Association, Inc.  
Telephone: 312-280-5991

The database includes a listing of hospitals based on the American Hospital Association's annual survey of hospitals.



## GOVERNMENT RECORDS SEARCHED / DATA CURRENCY TRACKING

### Medical Centers: Provider of Services Listing

Source: Centers for Medicare & Medicaid Services

Telephone: 410-786-3000

A listing of hospitals with Medicare provider number, produced by Centers of Medicare & Medicaid Services, a federal agency within the U.S. Department of Health and Human Services.

### Nursing Homes

Source: National Institutes of Health

Telephone: 301-594-6248

Information on Medicare and Medicaid certified nursing homes in the United States.

### Public Schools

Source: National Center for Education Statistics

Telephone: 202-502-7300

The National Center for Education Statistics' primary database on elementary and secondary public education in the United States. It is a comprehensive, annual, national statistical database of all public elementary and secondary schools and school districts, which contains data that are comparable across all states.

### Private Schools

Source: National Center for Education Statistics

Telephone: 202-502-7300

The National Center for Education Statistics' primary database on private school locations in the United States.

### Daycare Centers: Licensed Facilities

Source: Department of Social Services

Telephone: 916-657-4041

Flood Zone Data: This data, available in select counties across the country, was obtained by EDR in 2003 & 2011 from the Federal Emergency Management Agency (FEMA). Data depicts 100-year and 500-year flood zones as defined by FEMA.

NWI: National Wetlands Inventory. This data, available in select counties across the country, was obtained by EDR in 2002 and 2005 from the U.S. Fish and Wildlife Service.

### **STREET AND ADDRESS INFORMATION**

© 2010 Tele Atlas North America, Inc. All rights reserved. This material is proprietary and the subject of copyright protection and other intellectual property rights owned by or licensed to Tele Atlas North America, Inc. The use of this material is subject to the terms of a license agreement. You will be held liable for any unauthorized copying or disclosure of this material.

#4226

Appendix A

California Hazardous Materials Inventory Reporting Form - Business Owner/Operator Identification Page

CALENDAR YEAR BEGINNING (1) 1/1/97 ENDING (2) 12/31/97 (3) PAGE 1 OF

BUSINESS NAME (4) Kragen Auto Parts Store # 236 BUSINESS PHONE: (5) 510-828-3620
SITE ADDRESS (6) 7104 Dublin Blvd.
CITY (7) Dublin STATE (8) CA ZIP (9) 94568
DUN & BRADSTREET (10) 049317357 SIC CODE (4 DIGIT #)(11) 5531
OPERATOR NAME (12) Susan Hanns OPERATOR PHONE (13) 602-265-9200

OWNER INFORMATION

OWNER NAME (14) CSK Auto, Inc. OWNER PHONE (15) 602-265-9200
OWNER MAILING ADDRESS (16) P.O. Box 6030, Dept. 9149
CITY (17) Phoenix STATE (18) AZ ZIP (19) 85005

ENVIRONMENTAL CONTACT

CONTACT NAME (20) Robert Breakiron CONTACT PHONE (21) 602-265-9200
MAILING ADDRESS (22) P.O. Box 6030, Dept. 9149
CITY (23) Phoenix STATE (24) AZ ZIP (25) 85005

Primary

EMERGENCY CONTACTS

Secondary

NAME: (26) LORI BRUNELL TITLE: (27) Store Manager BUSINESS PHONE: (28) 510-828-3620
24-HOUR PHONE: (29) 510-829-2312 PAGER #: (30)
NAME: (31) Ken Mullette TITLE: (32) Sr. Assistant Manager BUSINESS PHONE: (33) 510-828-3620
24-HOUR PHONE: (34) 209-836-9578 PAGER #: (35)

ACUTELY HAZARDOUS MATERIALS (AHM).

ON SITE AHM (36) [X] Yes [ ] No If yes, and above Threshold Planning Quantities, attach a sheet of paper with a general description of the process and principal equipment.

ADDITIONAL LOCALLY COLLECTED INFORMATION

(37)

Retail sale of automotive batteries.

Certification: I certify under penalty of law that I have personally examined and am familiar with the information submitted in this inventory and believe the information is true, accurate, and complete.

Print Name of Document Preparer (38) K.M. Bowles
Signature of Owner/Operator (39) Susan Hanns Date (40) 4/14/97

**California Hazardous Materials Inventory Reporting Form - Chemical Description Page**

(1)  ADD  DELETE  REVISE 1997 PAGE (2)  OF (3)

BUSINESS NAME (4) Kragen Auto Parts Store #236

CHEMICAL LOCATION(S) (5) RETAIL SALES FLOOR & STOCKROOM

MAP # (6) / GRID # (7) PAGE 1 618-J18 I 2-F2

CHEMICAL NAME (8) Ethylene Glycol TRADE SECRET (11)  Y  N

COMMON NAME (9) Antifreeze \*EHS (12)  Y  N

CAS # (10) 107-21-1 \*IF EHS BOX IS "Y"  
ALL AMOUNTS MUST BE IN LBS

FIRE CODE HAZARD CATEGORIES (13) Health 1 Fire 1 Reactivity 0 Physical Haz 3  
Health Haz 1

TYPE (14)  PURE  MIXTURE  WASTE RADIOACTIVE (15)  Y  N (16)  CURIES

PHYSICAL STATE (17)  SOLID  LIQUID  GAS

FED HAZARD CATEGORIES (18)  FIRE  REACTIVE  PRESSURE RELEASE  ACUTE HEALTH  CHRONIC HEALTH

STATE WASTE CODE (19)  UNITS\* (22)  GAL  CU FT MAX DAILY AMT (23) 120

DAYS ON SITE (20) 365 \*IF EHS, amounts must be in lbs AVG DAILY AMT (24) 100

LARGEST CONTAINER (21) Gallon ANNUAL WASTE AMT (25)

STORAGE CONTAINER (26)  ABOVE GROUND TANK  CAN  BOX  TANK WAGON  
 UNDER GROUND TANK  CARBOY  CYLINDER  RAIL CAR  
 TANK INSIDE BUILDING  SILO  GLASS BOTTLE  \_\_\_\_\_  
 STEEL DRUM  FIBER DRUM  PLASTIC BOTTLE  
 PLASTIC/NONMETALLIC DRUM  BAG  TOTE BIN

STORAGE PRESSURE (27)  AMBIENT  ABOVE AMBIENT  BELOW AMBIENT

STORAGE TEMPERATURE (28)  AMBIENT  ABOVE AMBIENT  BELOW AMBIENT  CRYOGENIC

(29) %WT	(30) HAZARDOUS COMPONENT	(31) EHS	(32) CAS#
90 - 95	Ethylene Glycol	<input type="checkbox"/> Y <input checked="" type="checkbox"/> N	107-21-1
0 - 5	Diethylene Glycol	<input type="checkbox"/> Y <input checked="" type="checkbox"/> N	111-46-6
1 - 2	Di Potassium Phosphate	<input type="checkbox"/> Y <input checked="" type="checkbox"/> N	7758-11-4
		<input type="checkbox"/> Y <input type="checkbox"/> N	
		<input type="checkbox"/> Y <input type="checkbox"/> N	

**(33) ADDITIONAL LOCALLY COLLECTED INFORMATION**

**California Hazardous Materials Inventory Reporting Form - Chemical Description Page**

(1)  ADD  DELETE  REVISE

1997

PAGE (2)  OF (3)

BUSINESS NAME (4) Kragen Auto Parts Store # 234

CHEMICAL LOCATION(S) (5) RETAIL SALES FLOOR & STOCK ROOM AREA

MAP # (6) / GRID # (7) Page 1 I 11-J17 K3-6

CHEMICAL NAME (8) Petroleum Lubricant TRADE SECRET (11)  Y  N

COMMON NAME (9) Motor Oil \*EHS (12)  Y  N

CAS # (10) 064742-65-0 \*IF EHS BOX IS "Y" ALL AMOUNTS MUST BE IN LBS

FIRE CODE HAZARD CATEGORIES (13) Health 1 Fire 1 Reactivity 0 Physical Haz 3  
Health Haz 1

TYPE (14)  PURE  MIXTURE  WASTE RADIOACTIVE (15)  Y  N (16)  CURIES

PHYSICAL STATE (17)  SOLID  LIQUID  GAS

FED HAZARD CATEGORIES (18)  FIRE  REACTIVE  PRESSURE RELEASE  ACUTE HEALTH  CHRONIC HEALTH

STATE WASTE CODE (19)  UNITS\* (22)  GAL  CU FT  LBS  TONS MAX DAILY AMT (23) 600

DAYS ON SITE (20) 365 \*If EHS, amounts must be in lbs AVG DAILY AMT (24) 450

LARGEST CONTAINER (21) Quart ANNUAL WASTE AMT (25)

STORAGE CONTAINER (26)  ABOVE GROUND TANK  CAN  BOX  TANK WAGON  
 UNDER GROUND TANK  CARBOY  CYLINDER  RAIL CAR  
 TANK INSIDE BUILDING  SILO  GLASS BOTTLE   
 STEEL DRUM  FIBER DRUM  PLASTIC BOTTLE  
 PLASTIC/NONMETALLIC DRUM  BAG  TOTE BIN

STORAGE PRESSURE (27)  AMBIENT  ABOVE AMBIENT  BELOW AMBIENT

STORAGE TEMPERATURE (28)  AMBIENT  ABOVE AMBIENT  BELOW AMBIENT  CRYOGENIC

(29) %WT	(30) HAZARDOUS COMPONENT	(31) EHS	(32) CAS#
87 - 97	Petroleum Distillates	<input type="checkbox"/> Y <input checked="" type="checkbox"/> N	064742-65-0
3 - 13	Additives	<input type="checkbox"/> Y <input checked="" type="checkbox"/> N	Proprietary
		<input type="checkbox"/> Y <input type="checkbox"/> N	
		<input type="checkbox"/> Y <input type="checkbox"/> N	
		<input type="checkbox"/> Y <input type="checkbox"/> N	

**(33) ADDITIONAL LOCALLY COLLECTED INFORMATION**

California Hazardous Materials Inventory Reporting Form - Chemical Description Page

(1)  ADD  DELETE  REVISE

1997

PAGE (2)  OF (3)

BUSINESS NAME (4)

CHEMICAL LOCATION(S) (5)

MAP # (6) / GRID # (7)

CHEMICAL NAME (8)  TRADE SECRET (11)  Y  N

COMMON NAME (9)  \*EHS (12)  Y  N

CAS # (10)  \*IF EHS BOX IS "Y" ALL AMOUNTS MUST BE IN LBS

FIRE CODE HAZARD CATEGORIES (13)  Physical Haz 3 Health Haz 4

TYPE (14)  PURE  MIXTURE  WASTE RADIOACTIVE (15)  Y  N (16)  CURIES

PHYSICAL STATE (17)  SOLID  LIQUID  GAS

FED HAZARD CATEGORIES (18)  FIRE  REACTIVE  PRESSURE RELEASE  ACUTE HEALTH  CHRONIC HEALTH

STATE WASTE CODE (19)  UNITS\* (22)  GAL  CU FT MAX DAILY AMT (23)   
 LBS  TONS

DAYS ON SITE (20)  \*If EHS, amounts must be in lbs AVG DAILY AMT (24)

LARGEST CONTAINER (21)  ANNUAL WASTE AMT (25)

STORAGE CONTAINER (26)  ABOVE GROUND TANK  CAN  BOX  TANK WAGON  
 UNDER GROUND TANK  CARBOY  CYLINDER  RAIL CAR  
 TANK INSIDE BUILDING  SILO  GLASS BOTTLE   
 STEEL DRUM  FIBER DRUM  PLASTIC BOTTLE  
 PLASTIC/NONMETALLIC DRUM  BAG  TOTE BIN

STORAGE PRESSURE (27)  AMBIENT  ABOVE AMBIENT  BELOW AMBIENT

STORAGE TEMPERATURE (28)  AMBIENT  ABOVE AMBIENT  BELOW AMBIENT  CRYOGENIC

(29) %WT	(30) HAZARDOUS COMPONENT	(31) EHS	(32) CAS#
99	Used Motor Oil	<input type="checkbox"/> Y <input checked="" type="checkbox"/> N	None
		<input type="checkbox"/> Y <input type="checkbox"/> N	
		<input type="checkbox"/> Y <input type="checkbox"/> N	
		<input type="checkbox"/> Y <input type="checkbox"/> N	
		<input type="checkbox"/> Y <input type="checkbox"/> N	

(33) ADDITIONAL LOCALLY COLLECTED INFORMATION

California Hazardous Materials Inventory Reporting Form - Chemical Description Page

(1)  ADD  DELETE  REVISE

1997

PAGE (2)  OF (3)

BUSINESS NAME (4) Kragen Auto Parts Store # 236

CHEMICAL LOCATION(S) (5) STOCKROOM AREA

MAP # (6) / GRID # (7) PAGE 1 G 3

CHEMICAL NAME (8) Sulfuric Acid TRADE SECRET (11)  Y  N

COMMON NAME (9) Automotive Batteries (Used) \*EHS (12)  Y  N

CAS # (10) 7664-93-9 \*IF EHS BOX IS "Y" ALL AMOUNTS MUST BE IN LBS

FIRE CODE HAZARD CATEGORIES (13) Health 3 Fire 0 Reactivity 2 Physical Haz. 5 Health Haz 3

TYPE (14)  PURE  MIXTURE  WASTE RADIOACTIVE (15)  Y  N (16)  CURIES

PHYSICAL STATE (17)  SOLID  LIQUID  GAS

FED HAZARD CATEGORIES (18)  FIRE  REACTIVE  PRESSURE RELEASE  ACUTE HEALTH  CHRONIC HEALTH

STATE WASTE CODE (19)  UNITS\* (22)  GAL  CU FT MAX DAILY AMT (23) 40

DAYS ON SITE (20) 365  LBS  TONS AVG DAILY AMT (24) 20

LARGEST CONTAINER (21) Battery Case ANNUAL WASTE AMT (25) 2080

STORAGE CONTAINER (26)  ABOVE GROUND TANK  CAN  BOX  TANK WAGON  
 UNDER GROUND TANK  CARBOY  CYLINDER  RAIL CAR  
 TANK INSIDE BUILDING  SILO  GLASS BOTTLE  Battery Case  
 STEEL DRUM  FIBER DRUM  PLASTIC BOTTLE  
 PLASTIC/NONMETALLIC DRUM  BAG  TOTE BIN

STORAGE PRESSURE (27)  AMBIENT  ABOVE AMBIENT  BELOW AMBIENT

STORAGE TEMPERATURE (28)  AMBIENT  ABOVE AMBIENT  BELOW AMBIENT  CRYOGENIC

(29) %WT	(30) HAZARDOUS COMPONENT	(31) EHS	(32) CAS#
30 - 40	Sulfuric Acid	<input checked="" type="checkbox"/> Y <input type="checkbox"/> N	7664-93-0
53	Lead	<input checked="" type="checkbox"/> Y <input type="checkbox"/> N	7439-92-1
		<input type="checkbox"/> Y <input type="checkbox"/> N	
		<input type="checkbox"/> Y <input type="checkbox"/> N	
		<input type="checkbox"/> Y <input type="checkbox"/> N	

(33) ADDITIONAL LOCALLY COLLECTED INFORMATION

**California Hazardous Materials Inventory Reporting Form - Chemical Description Page**

(1)  ADD  DELETE  REVISE

1997

PAGE (2)  OF (3)

BUSINESS NAME (4)

CHEMICAL LOCATION(S) (5)

MAP # (6) / GRID # (7)

CHEMICAL NAME (8)  TRADE SECRET (11)  Y  N

COMMON NAME (9)  \*EHS (12)  Y  N

CAS # (10)  \*IF EHS BOX IS "Y" ALL AMOUNTS MUST BE IN LBS

FIRE CODE HAZARD CATEGORIES (13)  Physical Haz 5 Health Haz 3

TYPE (14)  PURE  MIXTURE  WASTE RADIOACTIVE (15)  Y  N (16)  CURIES

PHYSICAL STATE (17)  SOLID  LIQUID  GAS

FED HAZARD CATEGORIES (18)  FIRE  REACTIVE  PRESSURE RELEASE  ACUTE HEALTH  CHRONIC HEALTH

STATE WASTE CODE (19)  UNITS\* (22)  GAL  CU FT MAX DAILY AMT (23)   
 LBS  TONS

DAYS ON SITE (20)  \*If EHS, amounts must be in lbs AVG DAILY AMT (24)

LARGEST CONTAINER (21)  ANNUAL WASTE AMT (25)

STORAGE CONTAINER (26)  ABOVE GROUND TANK  CAN  BOX  TANK WAGON  
 UNDER GROUND TANK  CARBOY  CYLINDER  RAIL CAR  
 TANK INSIDE BUILDING  SILO  GLASS BOTTLE  Battery Case  
 STEEL DRUM  FIBER DRUM  PLASTIC BOTTLE  
 PLASTIC/NONMETALLIC DRUM  BAG  TOTE BIN

STORAGE PRESSURE (27)  AMBIENT  ABOVE AMBIENT  BELOW AMBIENT

STORAGE TEMPERATURE (28)  AMBIENT  ABOVE AMBIENT  BELOW AMBIENT  CRYOGENIC

(29) %WT	(30) HAZARDOUS COMPONENT	(31) EHS	(32) CAS#
30 - 40	Sulfuric Acid	<input checked="" type="checkbox"/> Y <input type="checkbox"/> N	7664-93-0
53	Lead	<input checked="" type="checkbox"/> Y <input type="checkbox"/> N	7439-92-1
		<input type="checkbox"/> Y <input type="checkbox"/> N	
		<input type="checkbox"/> Y <input type="checkbox"/> N	
		<input type="checkbox"/> Y <input type="checkbox"/> N	

**(33) ADDITIONAL LOCALLY COLLECTED INFORMATION**

**California Hazardous Materials Inventory Reporting Form - Chemical Description Page**

(1)  ADD  DELETE  REVISE

1997

PAGE (2)  OF (3)

BUSINESS NAME (4) Kragen Auto Parts Store # 236

CHEMICAL LOCATION(S) (5) RETAIL SALES FLOOR

MAP # (6) / GRID # (7) PAGE 1 H17-H18      

CHEMICAL NAME (8) Methanol TRADE SECRET (11)  Y  N

COMMON NAME (9) Windshield Washer Fluid \*EHS (12)  Y  N

CAS # (10) 67-56-1 \*IF EHS BOX IS "Y" ALL AMOUNTS MUST BE IN LBS

FIRE CODE HAZARD CATEGORIES (13) Health 2 Fire 2 Reactive 0 Physical Haz 3 Health Haz 1

TYPE (14)  PURE  MIXTURE  WASTE RADIOACTIVE (15)  Y  N (16)   CURIES

PHYSICAL STATE (17)  SOLID  LIQUID  GAS

FED HAZARD CATEGORIES (18)  FIRE  REACTIVE  PRESSURE RELEASE  ACUTE HEALTH  CHRONIC HEALTH

STATE WASTE CODE (19)   UNITS\* (22)  GAL  CU FT  LBS  TONS MAX DAILY AMT (23) 50

DAYS ON SITE (20) 365 \*If EHS, amounts must be in lbs AVG DAILY AMT (24) 30

LARGEST CONTAINER (21) Gallon ANNUAL WASTE AMT (25)  

STORAGE CONTAINER (26)  ABOVE GROUND TANK  UNDER GROUND TANK  TANK INSIDE BUILDING  STEEL DRUM  PLASTIC/NONMETALLIC DRUM  CAN  CARBOY  SILO  FIBER DRUM  BAG  BOX  CYLINDER  GLASS BOTTLE  PLASTIC BOTTLE  TOTE BIN  TANK WAGON  RAIL CAR

STORAGE PRESSURE (27)  AMBIENT  ABOVE AMBIENT  BELOW AMBIENT

STORAGE TEMPERATURE (28)  AMBIENT  ABOVE AMBIENT  BELOW AMBIENT  CRYOGENIC

(29) %WT	(30) HAZARDOUS COMPONENT	(31) EHS	(32) CAS#
20	Methanol	<input type="checkbox"/> Y <input checked="" type="checkbox"/> N	67-56-1
		<input type="checkbox"/> Y <input type="checkbox"/> N	
		<input type="checkbox"/> Y <input type="checkbox"/> N	
		<input type="checkbox"/> Y <input type="checkbox"/> N	
		<input type="checkbox"/> Y <input type="checkbox"/> N	

**(33) ADDITIONAL LOCALLY COLLECTED INFORMATION**



**California Hazardous Materials Inventory Reporting Form - Chemical Description Page**

(1)  ADD  DELETE  REVISE

1997

PAGE (2)  OF (3)

BUSINESS NAME (4) Kragen Auto Parts Store # 236

CHEMICAL LOCATION(S) (5) STOCKROOM

MAP # (6) / GRID # (7) PAGE 1 B-4      

CHEMICAL NAME (8) Dichlorodiflouro Methane TRADE SECRET (11)  Y  N

COMMON NAME (9) Freon \*EHS (12)  Y  N

CAS # (10) 75-71-8 \*IF EHS BOX IS "Y"  
ALL AMOUNTS MUST BE IN LBS

FIRE CODE HAZARD CATEGORIES (13) Helath 1 Fire 0 Reactivity 1 Physical Haz 2 Health Haz 4

TYPE (14)  PURE  MIXTURE  WASTE RADIOACTIVE (15)  Y  N (16)   CURIES

PHYSICAL STATE (17)  SOLID  LIQUID  GAS

FED HAZARD CATEGORIES (18)  FIRE  REACTIVE  PRESSURE RELEASE  ACUTE HEALTH  CHRONIC HEALTH

STATE WASTE CODE (19)   UNITS\* (22)  GAL  CU FT MAX DAILY AMT (23) .881

DAYS ON SITE (20) 365  LBS  TONS AVG DAILY AMT (24) .881

LARGEST CONTAINER (21) 30# Cylinder ANNUAL WASTE AMT (25)  

STORAGE CONTAINER (26)  ABOVE GROUND TANK  CAN  BOX  TANK WAGON  
 UNDER GROUND TANK  CARBOY  CYLINDER  RAIL CAR  
 TANK INSIDE BUILDING  SILO  GLASS BOTTLE  ---  
 STEEL DRUM  FIBER DRUM  PLASTIC BOTTLE  
 PLASTIC/NONMETALLIC DRUM  BAG  TOTE BIN

STORAGE PRESSURE (27)  AMBIENT  ABOVE AMBIENT  BELOW AMBIENT

STORAGE TEMPERATURE (28)  AMBIENT  ABOVE AMBIENT  BELOW AMBIENT  CRYOGENIC

(29) %WT	(30) HAZARDOUS COMPONENT	(31) EHS	(32) CAS#
100	Dichlorodiflouro Methan	<input type="checkbox"/> Y <input checked="" type="checkbox"/> N	75-71-8
		<input type="checkbox"/> Y <input type="checkbox"/> N	
		<input type="checkbox"/> Y <input type="checkbox"/> N	
		<input type="checkbox"/> Y <input type="checkbox"/> N	
		<input type="checkbox"/> Y <input type="checkbox"/> N	

**(33) ADDITIONAL LOCALLY COLLECTED INFORMATION**

**BUSINESS OWNER/OPERATOR IDENTIFICATION FORM**

**I. IDENTIFICATION**

FACILITY ID#	01000	BEGINNING DATE	6-1-04	ENDING DATE	?
BUSINESS NAME (Same as FACILITY NAME or DBA - Doing Business As)	Park Ave. Cleaners			BUSINESS PHONE NUMBER	(925) 828-7393
BUSINESS SITE ADDRESS	7104 Dublin Blvd.				
CITY	Dublin	CA	ZIP CODE	94568	
DUN & BRADSTREET			SIC CODE (4 digit #)		
COUNTY	Alameda Jagdeep Brar				
BUSINESS OPERATOR NAME	<del>Balwinder Brar</del>			BUSINESS OPERATOR PHONE NUMBER	(925) 828-7393

**II. BUSINESS OWNER**

OWNER NAME	<del>Balwinder Brar</del>			OWNER PHONE NUMBER	(925) 829-2137
OWNER MAILING ADDRESS	8373 Creekside Drive				
CITY	Dublin	STATE	Ca	ZIP CODE	94568

**III. ENVIRONMENTAL CONTACT**

CONTACT NAME	Major Brar			CONTACT PHONE NUMBER	(925) 828-7393
CONTACT MAILING ADDRESS	8373 Creekside Drive				
CITY	Dublin	STATE	Ca.	ZIP CODE	94568

**IV. EMERGENCY CONTACTS**

PRIMARY-		SECONDARY-	
NAME	Jagdeep	NAME	Major Brar
TITLE	Owner	TITLE	worker
BUSINESS PHONE NUMBER	(925) 828-7393	BUSINESS PHONE NUMBER	(925) 828-7393
24-HOUR PHONE NUMBER	(925) 829-2137 980 4698	24-HOUR PHONE NUMBER	(925) 479-0335
CELL PHONE NUMBER	(925) 829-2137 980 4698	CELL PHONE NUMBER	(925) 479-0335

Certification: Based on my inquiry of those individuals responsible for obtaining the information, I certify under penalty of law that I have personally examined and am familiar with the information submitted and believe the information is true, accurate, and complete.

SIGNATURE OF OWNER/OPERATOR OR DESIGNATED REPRESENTATIVE	DATE	NAME OF DOCUMENT PREPARER
<i>Jagdeep Brar</i>	03/01/04	
NAME OF SIGNER (print)	TITLE OF SIGNER	
BALWINDER BRAR	OWNER	

Jagdeep Brar 4-9-07

**BUSINESS ACTIVITIES FORM**

**I. FACILITY IDENTIFICATION**

FACILITY ID #	0	1	0	0	0							EPA ID # (Hazardous Waste Only)
---------------	---	---	---	---	---	--	--	--	--	--	--	---------------------------------

BUSINESS NAME (Same as Facility Name of DBA-Doing Business As)

**Park Ave. Cleaners**

**II. ACTIVITIES DECLARATION**

**NOTE: If you check YES to any part of this list, please submit the Business Owner/Operator Identification page (OES Form 2730).**

Does your facility...	If Yes, please complete these pages of the UPCF....	
<b>A. HAZARDOUS MATERIALS</b>		
Have on site (for any purpose) hazardous materials at or above 55 gallons for liquids, 500 pounds for solids, or 200 cubic feet for compressed gases (include liquids in ASTs and USTs); or the applicable Federal threshold quantity for an extremely hazardous substance specified in 40 CFR Part 355, Appendix A or B; or handle radiological materials in quantities for which an emergency plan is required pursuant to 10 CFR Parts 30, 40 or 70?	<input checked="" type="checkbox"/> YES <input type="checkbox"/> NO 4A	HAZARDOUS MATERIALS INVENTORY - (OES 2731)
	<input type="checkbox"/> YES <input checked="" type="checkbox"/> NO 4B	FACILITY IS SUBJECT TO CAL-ARP A RMP meeting State and Federal requirements shall be submitted to the ACDEH
	<input type="checkbox"/> YES <input checked="" type="checkbox"/> NO 4C	Submit copy of ER Plan to ACDEH
<b>B. UNDERGROUND STORAGE TANKS (USTs)</b>		
1. Own or operate underground storage tanks?	<input type="checkbox"/> YES <input checked="" type="checkbox"/> NO 5	UST FACILITY (Formerly SWRCB Form A) UST TANK (one page per tank) (Formerly Form B)
2. Intend to upgrade existing or install new USTs?	<input type="checkbox"/> YES <input checked="" type="checkbox"/> NO 6	UST FACILITY UST TANK (one per tank) UST INSTALLATION - CERTIFICATE OF COMPLIANCE (one page per tank) (Formerly Form C)
3. Need to report closing a UST?	<input type="checkbox"/> YES <input checked="" type="checkbox"/> NO 7	UST TANK (closure portion -one page per tank)
<b>C. ABOVE GROUND PETROLEUM STORAGE TANKS (ASTs)</b>		
Own or operate ASTs above these thresholds: ---any tank capacity is greater than 660 gallons, or ---the total capacity for the facility is greater than 1,320 gallons?	<input type="checkbox"/> YES <input checked="" type="checkbox"/> NO 8	NO FORM REQUIRED TO CUPAs
<b>D. HAZARDOUS WASTE</b>		
1. Generate hazardous waste?	<input checked="" type="checkbox"/> YES <input type="checkbox"/> NO 9	ACDEH'S HAZARDOUS WASTE INFORMATION FORM
2. Recycle more than 100 kg/month of excluded or exempted recyclable materials (per HSC 25143.2)?	<input type="checkbox"/> YES <input checked="" type="checkbox"/> NO 10	RECYCLABLE MATERIALS REPORT (one per recycler)
3. Treat hazardous waste on site?	<input type="checkbox"/> YES <input checked="" type="checkbox"/> NO 11	ONSITE HAZARDOUS WASTE TREATMENT - FACILITY (Formerly DTSC Forms 1772) ONSITE HAZARDOUS WASTE TREATMENT - UNIT (one page per unit) (Formerly DTSC Forms 1772 A,B,C,D and L)
4. Treatment subject to financial assurance requirements (for Permit by Rule and Conditional Authorization)?	<input type="checkbox"/> YES <input checked="" type="checkbox"/> NO 12	CERTIFICATION OF FINANCIAL ASSURANCE (Formerly DTSC Form 1232)
5. Consolidate hazardous waste generated at a remote site?	<input type="checkbox"/> YES <input checked="" type="checkbox"/> NO 13	REMOTE WASTE / CONSOLIDATION SITE ANNUAL NOTIFICATION (Formerly DTSC Form 1196)
6. Need to report the closure/removal of a tank that was classified as hazardous waste and cleaned onsite?	<input type="checkbox"/> YES <input checked="" type="checkbox"/> NO 14	HAZARDOUS WASTE TANK CLOSURE CERTIFICATION (Formerly DTSC Form 1249)
<b>E. LOCAL REQUIREMENTS</b>		
1. Annual submittal pursuant to Federal EPCRA requirements?	<input type="checkbox"/> YES <input type="checkbox"/> NO 15	BUSINESS OWNER/OPERATOR (OES 2730) HAZARDOUS MATERIALS INVENTORY/ CHEMICAL DESCRIPTION (OES 2731)
2. Is the property owned by an entity other than the business owner?	<input checked="" type="checkbox"/> YES <input type="checkbox"/> NO 16	PROPERTY OWNER IDENTIFICATION FORM

ALAMEDA COUNTY DEPARTMENT OF ENVIRONMENTAL HEALTH  
CERTIFIED UNIFIED PROGRAM AGENCY (CUPA)

1131 Harbor Bay Parkway, Alameda, CA 94502-6577 Phone (510) 567-6700 Fax (510) 337-9335 Alameda County

PROPERTY OWNER IDENTIFICATION FORM

MAR 08 2004

(ATTACHMENT TO THE BUSINESS OWNER/OPERATOR IDENTIFICATION FORM)

SITE IDENTIFICATION

FACILITY ID#	01000	FILING DATE OF THIS FORM
--------------	-------	--------------------------

BUSINESS NAME (Same as FACILITY NAME or DBA - Doing Business As)	BUSINESS PHONE NUMBER
Park Ave Cleaners	(925) 828-7393

BUSINESS SITE ADDRESS
7104 Dublin Blvd.

CITY	STATE	ZIP CODE
Dublin	Ca.	94568

PROPERTY OWNER

OWNER NAME (USE CORPORATE NAME, IF APPLICABLE, AND COMPLETE CONTACT SECTION)	OWNER PHONE NUMBER
William Ready	(510) 238-9111

OWNER MAILING ADDRESS
c/o Patrick Ellwood 1345 Grand Ave. #101

CITY	STATE	ZIP CODE
Piedmont	Ca.	94610

PROPERTY OWNER CONTACT (FOR CORPORATIONS)

CONTACT NAME	CONTACT PHONE NUMBER
Same	

CONTACT MAILING ADDRESS

CITY	STATE	ZIP CODE

PROPERTY OWNER EMERGENCY CONTACT

NAME
Patrick Ellwood

TITLE

BUSINESS PHONE NUMBER
(510) 238-9111 ext. 10

24-HOUR PHONE NUMBER
(510) 612-2140

CELLULAR PHONE NUMBER

Please use this form to report property ownership (and property management contacts, if applicable) for the database. This form need only be completed on the first HMBP submittal, when property ownership or property management changes, or upon special request by this Department.

**HAZARDOUS MATERIALS INVENTORY – CHEMICAL DESCRIPTION**

(one page per material per building or area)

ADD       DELETE       REVISE      200      Page    of   

**I. FACILITY INFORMATION**

BUSINESS NAME (Same as FACILITY NAME or DBA - Doing Business As) 3  
 Park Ave. Cleaners

CHEMICAL LOCATION 201      CHEMICAL LOCATION CONFIDENTIAL EPCRA 202  
 7104 Dublin Blvd, Dublin, Ca.       YES  NO

FACILITY ID # 01000      MAP# 203      GRID# 204

**II. CHEMICAL INFORMATION**

CHEMICAL NAME 205      TRADE SECRET       Yes  No 206  
 C10-C13 Isoparaffins      If Subject to EPCRA, refer to instructions

COMMON NAME 207      EHS\*       Yes  No 208  
 Ecosolv

CAS# 209      \*If EHS is "Yes", all amounts below must be in lbs.  
 68551-17-7

FIRE CODE HAZARD CLASSES (Complete if required by CUPA) 210

HAZARDOUS MATERIAL TYPE (Check one item only) 211      RADIOACTIVE  Yes  No 212      CURIES 213  
 a. PURE     b. MIXTURE     c. WASTE

PHYSICAL STATE (Check one item only) 214      LARGEST CONTAINER 215  
 a. SOLID     b. LIQUID     c. GAS      200 gallons

FED HAZARD CATEGORIES (Check all that apply) 216  
 a. FIRE     b. REACTIVE     c. PRESSURE RELEASE     d. ACUTE HEALTH     e. CHRONIC HEALTH

AVERAGE DAILY AMOUNT STORED ON-SITE 217      MAXIMUM DAILY AMOUNT STORED ON-SITE 218      ANNUAL WASTE AMOUNT 219      STATE WASTE CODE 220  
 200 gallons      200 gallons      50 gallons

UNITS\* (Check one item only) 221      DAYS ON SITE: 222  
 a. GALLONS     b. CUBIC FEET     c. POUNDS     d. TONS  
\* If EHS, amount must be in pounds.

STORAGE CONTAINER 223  
 a. ABOVE GROUND TANK     e. PLASTIC/NONMETALLIC DRUM     i. FIBER DRUM     m. GLASS BOTTLE     q. RAIL CAR  
 b. UNDERGROUND TANK     f. CAN     j. BAG     n. PLASTIC BOTTLE     r. OTHER  
 c. TANK INSIDE BUILDING     g. CARBOY     k. BOX     o. TOTE BIN  
 d. STEEL DRUM     h. SILO     l. CYLINDER     p. TANK WAGON

STORAGE PRESSURE 224  
 a. AMBIENT     b. ABOVE AMBIENT     c. BELOW AMBIENT

STORAGE TEMPERATURE 225  
 a. AMBIENT     b. ABOVE AMBIENT     c. BELOW AMBIENT     d. CRYOGENIC

%WT	HAZARDOUS COMPONENT (For mixture or waste only)	EHS	CAS #
1		<input type="checkbox"/> Yes <input type="checkbox"/> No	
2		<input type="checkbox"/> Yes <input type="checkbox"/> No	
3		<input type="checkbox"/> Yes <input type="checkbox"/> No	
4		<input type="checkbox"/> Yes <input type="checkbox"/> No	
5		<input type="checkbox"/> Yes <input type="checkbox"/> No	

If more hazardous components are present at greater than 1% by weight if non-carcinogenic, or 0.1% by weight if carcinogenic, attach additional sheets of paper capturing the required information.

ADDITIONAL LOCALLY COLLECTED INFORMATION 246

If EPCRA, Please Sign Here

**HAZARDOUS MATERIALS INVENTORY – CHEMICAL DESCRIPTION**

(one page per material per building or area)

ADD       DELETE       REVISE      200      Page    of   

**I. FACILITY INFORMATION**

BUSINESS NAME (Same as FACILITY NAME or DBA – Doing Business As) <span style="float:right">3</span>		
CHEMICAL LOCATION <span style="float:right">201</span>		CHEMICAL LOCATION CONFIDENTIAL EPCRA <span style="float:right">202</span>
FACILITY ID # <span style="float:right">203</span>		GRID# <span style="float:right">204</span>

*Park Ave. Cleaners Corp.*  
*7104 Dublin Blvd.*  
 0 1 0 0 0

**II. CHEMICAL INFORMATION**

CHEMICAL NAME <span style="float:right">205</span>	TRADE SECRET <input type="checkbox"/> Yes <input checked="" type="checkbox"/> No <span style="float:right">206</span>
COMMON NAME <span style="float:right">207</span>	EHS* <input type="checkbox"/> Yes <input checked="" type="checkbox"/> No <span style="float:right">208</span>
CAS# <span style="float:right">209</span>	*If EHS is "Yes", all amounts below must be in lbs. <span style="float:right">210</span>

*Perchloroethylene*  
*Perc"*

FIRE CODE HAZARD CLASSES (Complete if required by CUPA) 211

HAZARDOUS MATERIAL TYPE (Check one item only) <span style="float:right">211</span>	RADIOACTIVE <input type="checkbox"/> Yes <input checked="" type="checkbox"/> No <span style="float:right">212</span>	CURIES <span style="float:right">213</span>
--	--	---

a. PURE     b. MIXTURE     c. WASTE

PHYSICAL STATE (Check one item only) <span style="float:right">214</span>	LARGEST CONTAINER <span style="float:right">215</span>
---	--

a. SOLID     b. LIQUID     c. GAS

*Dry cleaning machine*  
*200 gallons*

FED HAZARD CATEGORIES (Check all that apply) 216

a. FIRE     b. REACTIVE     c. PRESSURE RELEASE     d. ACUTE HEALTH     e. CHRONIC HEALTH

AVERAGE DAILY AMOUNT STORED ON-SITE <span style="float:right">217</span>	MAXIMUM DAILY AMOUNT STORED ON-SITE <span style="float:right">218</span>	ANNUAL WASTE AMOUNT <span style="float:right">219</span>	STATE WASTE CODE <span style="float:right">220</span>
--	--	--	---

*200 gals.*      *200 gals.*      *50 gals.*

UNITS* (Check one item only) <span style="float:right">221</span>	DAYS ON SITE: <span style="float:right">222</span>
---	--

a. GALLONS     b. CUBIC FEET     c. POUNDS     d. TONS

\* If EHS, amount must be in pounds.

STORAGE CONTAINER 223

a. ABOVE GROUND TANK     c. PLASTIC/NONMETALLIC DRUM     i. FIBER DRUM     m. GLASS BOTTLE     q. RAIL CAR  
 b. UNDERGROUND TANK     f. CAN     j. BAG     n. PLASTIC BOTTLE     r. OTHER  
 c. TANK INSIDE BUILDING     g. CARBOY     k. BOX     o. TOTE BIN  
 d. STEEL DRUM     h. SILO     l. CYLINDER     p. TANK WAGON

STORAGE PRESSURE 224

a. AMBIENT     b. ABOVE AMBIENT     c. BELOW AMBIENT

STORAGE TEMPERATURE 225

a. AMBIENT     b. ABOVE AMBIENT     c. BELOW AMBIENT     d. CRYOGENIC

%WT	HAZARDOUS COMPONENT (For mixture or waste only)	EHS	CAS #
1      226		<input type="checkbox"/> Yes <input type="checkbox"/> No      227	229
2      230		<input type="checkbox"/> Yes <input type="checkbox"/> No      231	233
3      234		<input type="checkbox"/> Yes <input type="checkbox"/> No      235	237
4      238		<input type="checkbox"/> Yes <input type="checkbox"/> No      239	241
5      242		<input type="checkbox"/> Yes <input type="checkbox"/> No      243	245

If more hazardous components are present at greater than 1% by weight if non-carcinogenic, or 0.1% by weight if carcinogenic, attach additional sheets of paper capturing the required information. 246

ADDITIONAL LOCALLY COLLECTED INFORMATION 246

If EPCRA, Please Sign Here

## HAZARDOUS MATERIALS BUSINESS PLAN ANNUAL UPDATE CERTIFICATION FORM

Pursuant to Section 25503.3(c) of the California Health and Safety Code (HSC), the Hazardous Materials Business Plan (HMBP) certification described below is hereby submitted to Alameda County Department of Environmental Health (ACDEH) for the following facility:

Facility Name: Park Avenue Cleaners  
Facility Street Address: 7104 Dublin Blvd City: Dublin  
Date of Current HMBP on File with ACDEH: 2011

I certify that: (Check the appropriate box.)

I have personally reviewed the Hazardous Materials Business Plan currently on file with ACDEH and certify that the HMBP is complete and accurate. (See bottom of page for details.) If this facility is subject to Federal Emergency Planning and Community Right to Know Act (EPCRA) reporting requirements, I have submitted the following documents with this Certification Form: Business Activities page; Business Owner/Operator Identification page with current signature and date; Hazardous Materials Inventory Statement page(s) with an original signature, photocopy of an original signature, or signature stamp on each page for all Extremely Hazardous Substances (EHS) handled at or above their Federal Threshold Planning Quantity (TPQ) or 500 pounds, whichever is less.

or

Revisions to the Hazardous Materials Business Plan are necessary. A copy of the revisions are enclosed with this Certification along with a signed Business Owner/Operator Identification page and Business Activities page if the HMBP revision include changes to the Hazardous Materials Inventory Statement. The HMBP as revised is complete and accurate and is being implemented.

**OWNER/OPERATOR CERTIFICATION:** I hereby certify under penalty of law that, based upon my inquiry of those individuals responsible for obtaining the information reported above, I believe that the submitted information is true, accurate, and complete. I understand that a revised HMBP must be submitted within 30 days of any change in this facility's storage or handling of hazardous materials that would require updating of the HMBP.

Name of Owner/Operator (Print): Major Brar Title: Partner  
Phone: 925-480-4134 Signature: [Signature] Date: 3-29-12

By checking the upper box on this form, you are certifying that:

- The information contained in the HMBP most recently submitted is complete, accurate, and up-to-date; and
- There has been no change in the quantity of any hazardous material as reported in the most recently submitted Hazardous Materials Inventory forms; and
- The facility has not begun handling any hazardous material in a HMBP reportable quantity that is not currently listed in the Hazardous Materials Inventory; and
- The most recently submitted HMBP contains the information required by Section 11022 of Title 42 of the United States Code; and
- There have been no substantial changes in the facility's operations that would require revision of the current HMBP.

**BUSINESS OWNER/OPERATOR IDENTIFICATION**

Page \_\_\_ of \_\_\_

**I. IDENTIFICATION**

FACILITY ID#										1 BEGINNING DATE					100 ENDING DATE					101				
										1/1/2011					12/31/2011									
BUSINESS NAME (Same as FACILITY NAME or DBA - Doing Business As)															3 BUSINESS PHONE					102				
Dark Annie Cleaners															925-828-7393									
BUSINESS SITE ADDRESS															103 BUSINESS FAX					102a				
704 Dublin Blvd															925-828-1013									
BUSINESS SITE CITY										104 CA					105 ZIP CODE					108 COUNTY				
Dublin															94568					Alameda				
DUN & BRADSTREET										106 PRIMARY SIC					107 PRIMARY NAICS					107a				
BUSINESS MAILING ADDRESS										108a														
SAA																								
BUSINESS MAILING CITY										108b STATE					108c ZIP CODE					108d				
										CA														
BUSINESS OPERATOR NAME										109 BUSINESS OPERATOR PHONE					110									
Major Bear										925-828-7343														

**II. BUSINESS OWNER**

OWNER NAME										111 OWNER PHONE					112									
Major Bear										925-980-4634														
OWNER MAILING ADDRESS															113									
7373 Creekside Dr																								
OWNER MAILING CITY										114 STATE					115 ZIP CODE					116				
Dublin										CA					94568									

**III. ENVIRONMENTAL CONTACT**

CONTACT NAME										117 CONTACT PHONE					118									
Jay Bear										925-828-7393														
CONTACT MAILING ADDRESS															119 CONTACT EMAIL					119a				
SAA																								
CONTACT MAILING CITY										120 STATE					121 ZIP CODE					122				
										CA					94568									

-PRIMARY-

**IV. EMERGENCY CONTACTS**

-SECONDARY-

NAME										123 NAME					128				
Major Bear										Jay Bear									
TITLE										124 TITLE					129				
Owner										Angler									
BUSINESS PHONE										125 BUSINESS PHONE					130				
925-828-7343										925-828-7343									
24-HOUR PHONE										126 24-HOUR PHONE					131				
925-479-0335										925-828-7343									
CELL PHONE NUMBER										127 CELL PHONE NUMBER					132				
925-980-4034										925-980-4698									
ADDITIONAL LOCALLY COLLECTED INFORMATION:															135				

Billing Address (if different from business site address): \_\_\_\_\_

**Certification:** Based on my inquiry of those individuals responsible for obtaining the information, I certify under penalty of law that I have personally examined and am familiar with the information submitted and believe the information is true, accurate, and complete.

SIGNATURE OF OWNER/OPERATOR OR DESIGNATED REPRESENTATIVE										DATE					134 NAME OF DOCUMENT PREPARER					135				
[Signature]																								
NAME OF SIGNER (print)										136 TITLE OF SIGNER					137									
Major Bear										Patrol														





ALAMEDA COUNTY DEPARTMENT OF ENVIRONMENTAL HEALTH  
CERTIFIED UNIFIED PROGRAM AGENCY (CUPA)

1131 Harbor Bay Parkway, Alameda, CA 94502-6577 Phone (510) 567-6700 Fax (510) 337-9335

PROPERTY OWNER IDENTIFICATION FORM

(ATTACHMENT TO THE BUSINESS OWNER/OPERATOR IDENTIFICATION FORM)

SITE IDENTIFICATION

FACILITY ID#	01000	FILING DATE OF THIS FORM	3-29-12
BUSINESS NAME (Same as FACILITY NAME or DBA - Doing Business As)	Dak Airway Cleaning	BUSINESS PHONE NUMBER	925-828-7393
BUSINESS SITE ADDRESS	7100 Dublin Blvd		
CITY	Dublin	ZIP CODE	94568

PROPERTY OWNER

OWNER NAME (USE CORPORATE NAME, IF APPLICABLE, AND COMPLETE CONTACT SECTION)	OWNER PHONE NUMBER	
Reidy Family Partnership, L.P.	415-388-4460	
OWNER MAILING ADDRESS		
655 Redwood Hwy, Suite 177		
CITY	STATE	ZIP CODE
mill valley	CA	94941

PROPERTY OWNER CONTACT (FOR CORPORATIONS)

CONTACT NAME	CONTACT PHONE NUMBER	
CONTACT MAILING ADDRESS		
CITY	STATE	ZIP CODE

PROPERTY OWNER EMERGENCY CONTACT

NAME	Shirley Heister
TITLE	Property Manager
BUSINESS PHONE NUMBER	415 388 4460 ext 478
24-HOUR PHONE NUMBER	
CELLULAR PHONE NUMBER	

Please use this form to report property ownership (and property management contacts, if applicable).

**ALAMEDA COUNTY DEPARTMENT OF ENVIRONMENTAL HEALTH**  
**CERTIFIED UNIFIED PROGRAM AGENCY (CUPA)**  
 1131 Harbor Bay Parkway, Alameda, CA 94502-6577 Phone (510) 567-6700 Fax (510) 337-9335

**HAZARDOUS MATERIALS INVENTORY – CHEMICAL DESCRIPTION**

(one page per material per building or area)

ADD

DELETE

REVISE

200

Page \_\_\_ of \_\_\_

**I. FACILITY INFORMATION**

BUSINESS NAME (Same as FACILITY NAME or DBA - Doing Business As) 3

*Park Avenue Cleaners*

CHEMICAL LOCATION 201

CHEMICAL LOCATION CONFIDENTIAL EPCRA 202

YES  NO

FACILITY ID #

0 1 0 0 0

MAP# (optional) 203

GRID# (optional) 204

**II. CHEMICAL INFORMATION**

CHEMICAL NAME 205

*Hydrocarbon Solvent*

TRADE SECRET 206

Yes  No

If Subject to EPCRA, refer to instructions

COMMON NAME 207

*" "*

EHS\* 208

Yes  No

CAS# 209

\*If EHS is "Yes", all amounts below must be in lbs.

FIRE CODE HAZARD CLASSES (Complete if required by CUPA) 210

HAZARDOUS MATERIAL TYPE (Check one item only) 211

a. PURE  b. MIXTURE  c. WASTE

RADIOACTIVE 212

Yes  No

CURIES

PHYSICAL STATE (Check one item only) 214

a. SOLID  b. LIQUID  c. GAS

LARGEST CONTAINER 215

FED HAZARD CATEGORIES (Check all that apply) 216

a. FIRE  b. REACTIVE  c. PRESSURE RELEASE  d. ACUTE HEALTH  e. CHRONIC HEALTH

AVERAGE DAILY AMOUNT STORED ON-SITE 217

*60*

MAXIMUM DAILY AMOUNT STORED ON-SITE 218

*60*

ANNUAL WASTE AMOUNT 219

STATE WASTE CODE 220

UNITS\* (Check one only) 221

a. GALLONS  b. CUBIC FEET  c. POUNDS  d. TONS  
\* If EHS, amount must be in pounds.

DAYS ON SITE: 222

*365*

STORAGE CONTAINER 223

a. ABOVE GROUND TANK  b. UNDERGROUND TANK  c. TANK INSIDE BUILDING  d. STEEL DRUM  e. PLASTIC/NONMETALLIC DRUM  f. CAN  g. CARBOY  h. SILO  i. FIBER DRUM  j. BAG  k. BOX  l. CYLINDER  m. GLASS BOTTLE  n. PLASTIC BOTTLE  o. TOTE BIN  p. TANK WAGON  q. OTHER *Dry clean material*

STORAGE PRESSURE 224

a. AMBIENT  b. ABOVE AMBIENT  c. BELOW AMBIENT

STORAGE TEMPERATURE 225

a. AMBIENT  b. ABOVE AMBIENT  c. BELOW AMBIENT  d. CRYOGENIC

%WT	HAZARDOUS COMPONENT (For mixture or waste only)	EHS	CAS #
1 226	227	<input type="checkbox"/> Yes <input type="checkbox"/> No 228	229
2 230	231	<input type="checkbox"/> Yes <input type="checkbox"/> No 232	233
3 234	235	<input type="checkbox"/> Yes <input type="checkbox"/> No 236	237
4 238	239	<input type="checkbox"/> Yes <input type="checkbox"/> No 240	241
5 242	243	<input type="checkbox"/> Yes <input type="checkbox"/> No 244	245

If more hazardous components are present at greater than 1% by weight if non-carcinogenic, or 0.1% by weight if carcinogenic, attach additional sheets of paper capturing the required information.

ADDITIONAL LOCALLY COLLECTED INFORMATION: If this facility is subject to Federal Emergency Planning and Community Right-To-Know Act (EPCRA) reporting requirements, a signature is required at the bottom of the form if the page lists an Extremely Hazardous Substance (EHS) handled at or above its Federal Threshold Quantity (TPQ) or 500 pounds, whichever is less. 246

If EPCRA, Please Sign Here: \_\_\_\_\_



ALAMEDA COUNTY DEPARTMENT OF ENVIRONMENTAL HEALTH  
1131 HARBOR BAY PARKWAY, ALAMEDA, CA 94502  
PHONE (510) 567-6700 FAX (510) 337-9335

**HAZARDOUS MATERIALS**  
**BUSINESS PLAN**  
**(HMBP)**

Park Avenue Cleaners  
FACILITY NAME

7104 Dublin Blvd Dublin CA 94568  
FACILITY SITE ADDRESS

925 828 7393  
FACILITY PHONE NUMBER

Jay Brer  
ENVIRONMENTAL CONTACT PERSON

925 - 828 - 7393  
ENVIRONMENTAL CONTACT PERSON'S PHONE NUMBER

3/29/2012  
DATE

**CALIFORNIA ENVIRONMENTAL REPORTING SYSTEM (CERS)  
CONSOLIDATED EMERGENCY RESPONSE / CONTINGENCY PLAN**

*Prior to completing this Plan, please refer to the INSTRUCTIONS FOR COMPLETING A CONSOLIDATED CONTINGENCY PLAN*

**A. FACILITY IDENTIFICATION AND OPERATIONS OVERVIEW**

FACILITY ID #		CERS ID	A1. DATE OF PLAN PREPARATION/REVISION	A2
BUSINESS NAME (Same as Facility Name or DBA - Doing Business As)	Park Lane Centers			3.
BUSINESS SITE ADDRESS	764 Dublin Blvd			103.
BUSINESS SITE CITY	104.	CA	ZIP CODE	105
Dublin			94662	
TYPE OF BUSINESS (e.g., Painting Contractor)	A3	INCIDENTAL OPERATIONS (e.g., Fleet Maintenance)		A4
Dry Cleaners		NA		
THIS PLAN COVERS CHEMICAL SPILLS, FIRES, AND EARTHQUAKES INVOLVING: (Check all that apply)				A5
<input checked="" type="checkbox"/> 1. HAZARDOUS MATERIALS; <input type="checkbox"/> 2. HAZARDOUS WASTES				

**B. INTERNAL RESPONSE**

INTERNAL FACILITY EMERGENCY RESPONSE WILL OCCUR VIA: (Check all that apply)	B1
<input checked="" type="checkbox"/> 1. CALLING PUBLIC EMERGENCY RESPONDERS (i.e., 9-1-1)	
<input type="checkbox"/> 2. CALLING HAZARDOUS WASTE CONTRACTOR	
<input type="checkbox"/> 3. ACTIVATING IN-HOUSE EMERGENCY RESPONSE TEAM	

**C. EMERGENCY COMMUNICATIONS, PHONE NUMBERS AND NOTIFICATIONS**

Whenever there is an imminent or actual emergency situation such as an explosion, fire, or release, the Emergency Coordinator (or his/her designee when the Emergency Coordinator is on call) shall:

1. Activate internal facility alarms or communications systems, where applicable, to notify all facility personnel.
2. Notify appropriate local authorities (i.e., call 9-1-1).
3. Notify the California Emergency Management Agency at (800) 852-7550.

Before facility operations are resumed in areas of the facility affected by the incident, the emergency coordinator shall notify the California Department of Toxic Substances Control (DTSC), the local Unified Program Agency (UPA), and the local fire department's hazardous materials program that the facility is in compliance with requirements to:

1. Provide for proper storage and disposal of recovered waste, contaminated soil or surface water, or any other material that results from an explosion, fire, or release at the facility; and
2. Ensure that no material that is incompatible with the released material is transferred, stored, or disposed of in areas of the facility affected by the incident until cleanup procedures are completed.

INTERNAL FACILITY EMERGENCY COMMUNICATIONS OR ALARM NOTIFICATION WILL OCCUR VIA: (Check all that apply)	C1
<input checked="" type="checkbox"/> 1. VERBAL WARNINGS; <input type="checkbox"/> 2. PUBLIC ADDRESS OR INTERCOM SYSTEM; <input checked="" type="checkbox"/> 3. TELEPHONE;	
<input type="checkbox"/> 4. PAGERS; <input type="checkbox"/> 5. ALARM SYSTEM; <input type="checkbox"/> 6. PORTABLE RADIO	

NOTIFICATIONS TO NEIGHBORING FACILITIES THAT MAY BE AFFECTED BY AN OFF-SITE RELEASE WILL OCCUR BY: (Check all that apply)	C2
<input checked="" type="checkbox"/> 1. VERBAL WARNINGS; <input type="checkbox"/> 2. PUBLIC ADDRESS OR INTERCOM SYSTEM; <input checked="" type="checkbox"/> 3. TELEPHONE;	
<input type="checkbox"/> 4. PAGERS; <input type="checkbox"/> 5. ALARM SYSTEM; <input type="checkbox"/> 6. PORTABLE RADIO	

EMERGENCY RESPONSE PHONE NUMBERS:	AMBULANCE, FIRE, POLICE AND CHP	9-1-1	
	CALIFORNIA EMERGENCY MANAGEMENT AGENCY (CAL/EMA)	(800) 852-7550	
	NATIONAL RESPONSE CENTER (NRC)	(800) 424-8802	
	POISON CONTROL CENTER	(800) 222-1222	
	ALAMEDA COUNTY DEPARTMENT OF ENVIRONMENTAL HEALTH/CUPA	(510) 567-6700	C3
	OTHER (Specify):	( )	C4

NEAREST MEDICAL FACILITY / HOSPITAL NAME:	( )	C6	C7
---	-----	----	----

AGENCY NOTIFICATION PHONE NUMBERS:	CALIFORNIA DEPT. OF TOXIC SUBSTANCES CONTROL (DTSC)	(916) 255-3545	
	REGIONAL WATER QUALITY CONTROL BOARD	(510) 622-2369	C8
	U.S. ENVIRONMENTAL PROTECTION AGENCY (US EPA)	(800) 300-2193	
	CALIFORNIA DEPT OF FISH AND GAME (DFG)	(916) 358-2900	
	U.S. COAST GUARD	(202) 267-2180	
	CAL/OSHA	(916) 263-2800	
	STATE FIRE MARSHAL	(916) 445-8200	
	OTHER (Specify):	( )	C9
	OTHER (Specify):	( )	C11

## D. EMERGENCY CONTAINMENT AND CLEANUP PROCEDURES

SPILL PREVENTION, CONTAINMENT AND CLEANUP PROCEDURES: (Check all boxes that apply to indicate your procedures for containing spills, releases, fires or explosions; and preventing and mitigating associated harm to persons, property, and the environment.)

1. MONITOR FOR LEAKS, RUPTURES, PRESSURE BUILD-UP, ETC. ;
2. PROVIDE STRUCTURAL PHYSICAL BARRIERS (e.g., Portable spill containment walls);
3. PROVIDE ABSORBENT PHYSICAL BARRIERS (e.g., Pads, pigs, pillows);
4. COVER OR BLOCK FLOOR AND/ OR STORM DRAINS;
5. BUILT-IN BERM IN WORK / STORAGE AREA;
6. AUTOMATIC FIRE SUPPRESSION SYSTEM;
7. ELIMINATE SOURCES OF IGNITION FOR FLAMMABLE HAZARDS (e.g. Flammable liquids, Propane);
8. STOP PROCESSES AND/OR OPERATIONS;
9. AUTOMATIC / ELECTRONIC EQUIPMENT SHUT-OFF SYSTEM;
10. SHUT-OFF WATER, GAS, ELECTRICAL UTILITIES AS APPROPRIATE;
11. CALL 9-1-1 FOR PUBLIC EMERGENCY RESPONDER ASSISTANCE / MEDICAL AID;
12. NOTIFY AND EVACUATE PERSONS IN ALL THREATENED AREAS;
13. ACCOUNT FOR EVACUATED PERSONS IMMEDIATELY AFTER EVACUATION CALL;
14. PROVIDE PROTECTIVE EQUIPMENT FOR ON-SITE RESPONSE TEAM;
15. REMOVE OR ISOLATE CONTAINERS / AREA AS APPROPRIATE;
16. HIRE LICENSED HAZARDOUS WASTE CONTRACTOR;
17. USE ABSORBENT MATERIAL FOR SPILLS WITH SUBSEQUENT PROPER LABELING, STORAGE, AND HAZARDOUS WASTE DISPOSAL AS APPROPRIATE;
18. SUCTION USING SHOP VACUUM WITH SUBSEQUENT PROPER LABELING, STORAGE, AND HAZARDOUS WASTE DISPOSAL AS APPROPRIATE;
19. WASH / DECONTAMINATE EQUIPMENT W/ CONTAINMENT and DISPOSAL OF EFFLUENT / RINSATE AS HAZARDOUS WASTE;
20. PROVIDE SAFE TEMPORARY STORAGE OF EMERGENCY-GENERATED WASTES;
21. OTHER (Specify):

D1

D2

## E. FACILITY EVACUATION

THE FOLLOWING ALARM SIGNAL(S) WILL BE USED TO BEGIN EVACUATION OF THE FACILITY (CHECK ALL THAT APPLY):

1. BELLS;
2. HORNS/SIRENS;
3. VERBAL (i.e., SHOUTING);
4. OTHER (Specify):

E1

THE FOLLOWING LOCATION(S) IS/ARE EVACUEE EMERGENCY ASSEMBLY AREA(S) (i.e., Front parking lot, specific street corner, etc.)

*Carls Jr. at corner of complex.*

E2

E3

Note: The Emergency Coordinator must account for all on site employees and/or site visitors after evacuation.

EVACUATION ROUTE MAP(S) POSTED AS REQUIRED

Note: The map(s) must show primary and alternate evacuation routes, emergency exits, and primary and alternate staging areas, and must be prominently posted throughout the facility in locations where it will be visible to employees and visitors.

E4

## F. ARRANGEMENTS FOR EMERGENCY SERVICES

**Explanation of Requirement:** Advance arrangements with local fire and police departments, hospitals, and/or emergency services contractors should be made as appropriate for your facility. You may determine that such arrangements are not necessary.

ADVANCE ARRANGEMENTS FOR LOCAL EMERGENCY SERVICES (Check one of the following)

1. HAVE BEEN DETERMINED NOT NECESSARY; or
2. THE FOLLOWING ARRANGEMENTS HAVE BEEN MADE (Specify):

F1

F2

## G. EMERGENCY EQUIPMENT

Check all boxes that apply to list emergency response equipment available at the facility and identify the location(s) where the equipment is kept and the equipment's capability, if applicable. (e.g.,  CHEMICAL PROTECTIVE GLOVES | Spill response kit | One time use, Oil & solvent resistant only.)

TYPE	EQUIPMENT AVAILABLE	LOCATION	CAPABILITY (If applicable)
Safety and First Aid	1. <input type="checkbox"/> CHEMICAL PROTECTIVE SUITS, APRONS, OR VESTS		
	2. <input checked="" type="checkbox"/> CHEMICAL PROTECTIVE GLOVES	cleanup kit	Reusable
	3. <input type="checkbox"/> CHEMICAL PROTECTIVE BOOTS		
	4. <input checked="" type="checkbox"/> SAFETY GLASSES / GOGGLES / SHIELDS	cleanup kit	Reusable
	5. <input type="checkbox"/> HARD HATS		
	6. <input checked="" type="checkbox"/> CARTRIDGE RESPIRATORS	cleanup kit	Reusable
	7. <input type="checkbox"/> SELF-CONTAINED BREATHING APPARATUS (SCBA)		
	8. <input checked="" type="checkbox"/> FIRST AID KITS / STATIONS	Near bathroom	one time / reusable
	9. <input type="checkbox"/> PLUMBED EYEWASH FOUNTAIN / SHOWER		
	10. <input type="checkbox"/> PORTABLE EYEWASH KITS		
	11. <input type="checkbox"/> OTHER		
	12. <input type="checkbox"/> OTHER		
Fire Fighting	13. <input checked="" type="checkbox"/> PORTABLE FIRE EXTINGUISHERS	front, center, back	
	14. <input type="checkbox"/> FIXED FIRE SYSTEMS / SPRINKLERS / FIRE HOSES		
	15. <input type="checkbox"/> FIRE ALARM BOXES OR STATIONS		
	16. <input type="checkbox"/> OTHER		
Spill Control and Clean-Up	17. <input type="checkbox"/> ALL-IN-ONE SPILL KIT		
	18. <input checked="" type="checkbox"/> ABSORBENT MATERIAL	multiple area	
	19. <input type="checkbox"/> CONTAINER FOR USED ABSORBENT		
	20. <input type="checkbox"/> BERMING / DIKING EQUIPMENT		
	21. <input checked="" type="checkbox"/> BROOM	multiple area	
	22. <input type="checkbox"/> SHOVEL		
	23. <input type="checkbox"/> SHOP VAC	multiple area	
	24. <input type="checkbox"/> EXHAUST HOOD		
	25. <input type="checkbox"/> EMERGENCY SUMP / HOLDING TANK		
	26. <input type="checkbox"/> CHEMICAL NEUTRALIZERS		
	27. <input type="checkbox"/> GAS CYLINDER LEAK REPAIR KIT		
	28. <input type="checkbox"/> SPILL OVERPACK DRUMS		
	29. <input type="checkbox"/> OTHER		
Communications and Alarm Systems	30. <input checked="" type="checkbox"/> TELEPHONES (Includes cellular)	front of store	
	31. <input type="checkbox"/> INTERCOM / PA SYSTEM		
	32. <input type="checkbox"/> PORTABLE RADIOS		
	33. <input type="checkbox"/> AUTOMATIC ALARM CHEMICAL MONITORING EQUIPMENT		
Other	34. <input type="checkbox"/> OTHER		
	35. <input type="checkbox"/> OTHER		

# I. EARTHQUAKE VULNERABILITY

Identify areas of the facility that are vulnerable to hazardous materials releases / spills due to earthquake-related motion. These areas require immediate isolation and inspection.

VULNERABLE AREAS: (Check all that apply) <input type="checkbox"/> 1. HAZARDOUS MATERIALS / WASTE STORAGE AREA <input type="checkbox"/> 2. PROCESS LINES / PIPING <input type="checkbox"/> 3. LABORATORY <input type="checkbox"/> 4. WASTE TREATMENT AREA	H1:	LOCATIONS (e.g., shop, outdoor shed, forensic lab) _____ _____ _____ _____	H2: H3: H4: H5:
--	-----	--	--------------------------

Identify mechanical systems vulnerable to releases / spills due to earthquake-related motion. These systems require immediate isolation and inspection.

VULNERABLE SYSTEMS: (Check all that apply) <input type="checkbox"/> 1. SHELVES, CABINETS AND RACKS <input type="checkbox"/> 2. TANKS (EMERGENCY SHUTOFF) <input type="checkbox"/> 3. PORTABLE GAS CYLINDERS <input type="checkbox"/> 4. EMERGENCY SHUTOFF AND/OR UTILITY VALVES <input type="checkbox"/> 5. SPRINKLER SYSTEMS <input type="checkbox"/> 6. STATIONARY PRESSURIZED CONTAINERS (e.g., Propane dispensing tank)	H6:	LOCATIONS _____ _____ _____ _____ _____	H7: H8: H9: H10: H11: H12:
---	-----	--	---

## I. EMPLOYEE TRAINING

**Explanation of Requirement:** Employee training is required for all employees handling hazardous materials and hazardous wastes in day-to-day or clean-up operations including volunteers and/or contractors. Training must be:

- Provided within 6 months for new hires;
- Amended as necessary prior to change in process or work assignment;
- Given upon modification to the Emergency Response / Contingency Plan, and updated/refreshed annually for all employees.

Required content includes all of the following:

- |   |  |
|---|--|
| <ul style="list-style-type: none"> <li>• Material Safety Data Sheets;</li> <li>• Hazard communication related to health and safety;</li> <li>• Methods for safe handling of hazardous substances;</li> <li>• Fire hazards of materials / processes;</li> <li>• Conditions likely to worsen emergencies;</li> <li>• Coordination of emergency response;</li> <li>• Notification procedures;</li> <li>• Applicable laws and regulations;</li> </ul> | <ul style="list-style-type: none"> <li>• Communication and alarm systems;</li> <li>• Personal protective equipment;</li> <li>• Use of emergency response equipment (e.g. Fire extinguishers, respirators, etc.);</li> <li>• Decontamination procedures;</li> <li>• Evacuation procedures;</li> <li>• Control and containment procedures;</li> <li>• UST monitoring system equipment and procedures (if applicable).</li> </ul> |
|---|--|

INDICATE HOW EMPLOYEE TRAINING PROGRAM IS ADMINISTERED (Check all that apply)

<input checked="" type="checkbox"/> 1. FORMAL CLASSROOM, <input type="checkbox"/> 2. VIDEOS; <input checked="" type="checkbox"/> 3. SAFETY / TAILGATE MEETINGS;	J1.
<input type="checkbox"/> 4. STUDY GUIDES / MANUALS (Specify): _____	J2.
<input type="checkbox"/> 5. OTHER (Specify): _____	J3.
<input type="checkbox"/> 6. NOT APPLICABLE BECAUSE FACILITY HAS NO EMPLOYEES	

**Large Quantity Generator (LQG) Training Records:** Large quantity hazardous waste generators (i.e., who generate more than 270 gallons/1,000 kilograms of hazardous waste per month) must retain written documentation of employee hazardous waste management training sessions which includes:

- A written outline/agenda of the type and amount of both introductory and continuing training that will be given to persons filling each job position having responsibility for the management of hazardous waste (e.g., labeling, manifesting, compliance with accumulation time limits, etc.)
- The name, job title, and date of training for each hazardous waste management training session given to an employee filling such a job position; and
- A written job description for each of the above job positions that describes job duties and the skills, education, or other qualifications required of personnel assigned to the position.
- Current employee training records must be retained until closure of the facility.
- Former employee training records must be retained at least three years after termination of employment.

## J. LIST OF ATTACHMENTS

(Check one of the following) <input checked="" type="checkbox"/> 1. NO ATTACHMENTS ARE REQUIRED; or <input type="checkbox"/> 2. THE FOLLOWING DOCUMENTS ARE ATTACHED:	J1.  J2.
---	----------------

## K. SIGNATURE / CERTIFICATION

**Certification:** Based on my inquiry of those individuals responsible for obtaining the information, I certify under penalty of law that I have personally examined and am familiar with the information submitted and believe the information is true, accurate, and complete, and that a copy is available on site.

SIGNATURE OF OWNER/OPERATOR 	DATE SIGNED 3-29-12	K1
NAME OF SIGNER (print) M. J. Bar	TITLE OF SIGNER PE. L. CO.	K2  K3



Please print or type. (Form designed for use on elite (12-pitch) typewriter.)

Form Approved, OMB No. 2050-0039

<b>UNIFORM HAZARDOUS WASTE MANIFEST</b>		1. Generator ID Number <b>CAL000236102</b>	2. Page 1 of <b>1</b>	3. Emergency Response Phone <b>1-800-424-6300</b>	4. Manifest Tracking Number <b>004911456 JJK</b>			
5. Generator's Name and Mailing Address <b>ALUMINUM REFINERY CO-OP 7106 DUBINA BLVD DUBINA CA 94568</b>				Generator's Site Address (if different than mailing address)				
6. Transporter 1 Company Name <b>Evergreen Environmental Services</b>		U.S. EPA ID Number <b>CAD980413062</b>		7. Transporter 2 Company Name				
7. Transporter 2 Company Name		U.S. EPA ID Number		8. Designated Facility Name and Site Address <b>Evergreen OH, Inc. 6880 Smith Ave. Newark, Ca. 94560 510-735-4400</b>				
Facility's Phone:		U.S. EPA ID Number <b>CAD980387418</b>						
9a. HM	9b. U.S. DOT Description (including Proper Shipping Name, Hazard Class, ID Number, and Packing Group (if any))	10. Containers		11. Total Quantity	12. Unit Wt./Vol.	13. Waste Codes		
		No.	Type					
1	WASTE PAINT RELATED MATERIAL 3 UNL263 PAIL M. OF CASP. OILS	1	DM	150	P	213	214	500
2								
3								
4								
14. Special Handling Instructions and Additional Information <b>96-1 ERG # 128 HAZID # 33070 IX30</b>								
15. GENERATOR'S/OFFEROR'S CERTIFICATION: I hereby declare that the contents of this consignment are fully and accurately described above by the proper shipping name, and are classified, packaged, marked and labeled/placarded, and are in all respects in proper condition for transport according to applicable international and national governmental regulations. If export shipment and I am the Primary Exporter, I certify that the contents of this consignment conform to the terms of the attached EPA Acknowledgment of Consent. I certify that the waste minimization statement identified in 40 CFR 262.27(a) (if I am a large quantity generator) or (b) (if I am a small quantity generator) is true.								
Generator's/Offeror's Printed/Typed Name <b>DAN KARAS</b>		Signature <i>Dan Karas</i>		Month Day Year <b>11/16/09</b>				
16. International Shipments <input type="checkbox"/> Import to U.S. <input type="checkbox"/> Export from U.S. Port of entry/exit: _____ Date leaving U.S.: _____								
17. Transporter Acknowledgment of Receipt of Materials								
Transporter 1 Printed/Typed Name <b>Albert Hobson</b>		Signature <i>Albert Hobson</i>		Month Day Year <b>11/16/09</b>				
Transporter 2 Printed/Typed Name		Signature		Month Day Year				
18. Discrepancy								
18a. Discrepancy Indication Space <input type="checkbox"/> Quantity <input type="checkbox"/> Type <input type="checkbox"/> Residue <input type="checkbox"/> Partial Rejection <input type="checkbox"/> Full Rejection								
18b. Alternate Facility (or Generator) Manifest Reference Number: _____ U.S. EPA ID Number _____								
Facility's Phone: _____								
18c. Signature of Alternate Facility (or Generator) _____ Month Day Year _____								
19. Hazardous Waste Report Management Method Codes (i.e., codes for hazardous waste treatment, disposal, and recycling systems)								
1.		2.		3.		4.		
20. Designated Facility Owner or Operator: Certification of receipt of hazardous materials covered by the manifest except as noted in item 18a								
Printed/Typed Name		Signature		Month Day Year				

or install (B) or roof "if"  
2 support legs as only will have beam  
no cut at one wall

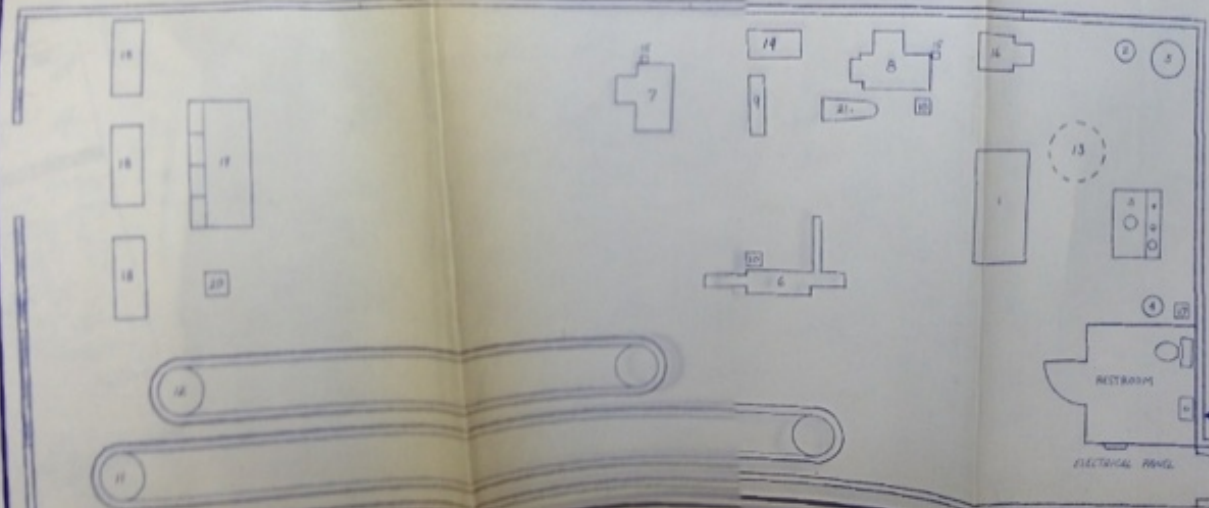
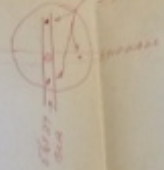

**APPROVED**  
CITY OF BOSTON  
BUILDING DEPARTMENT  
RECOMMENDATION SHALL NOT BE CONSIDERED FINAL UNTIL A PERMIT  
FOR THIS PLAN IS ISSUED AND APPROVED BY THE BUILDING DEPARTMENT.  
THIS PLAN SHALL BE KEPT AT THE OFFICE OF THE CITY ENGINEER  
UNTIL THE BUILDING IS COMPLETED. THE CITY ENGINEER SHALL  
NOT BE RESPONSIBLE FOR THE DESIGN OR CONSTRUCTION OF THE  
BUILDING OR FOR THE SAFETY OF THE OCCUPANTS THEREOF.  
DATE 7/23/30

Handwritten notes at the bottom of the page, partially obscured by a pen.

Avenue Cleaners  
 B Dublin Blvd.  
 CA 94568

SOLVENT TETRACHLOROETHYLENE  
 CLASS 1-COMB APPROVED  
 NON-FLAMMABLE

- 1 Multimatic S-500 Dry Cleaning Machine with Inline Solvent Cooler, Pre-Lint Filter, Searlow Pump and Strainer, Stainless Steel Mount Bessings, Still, Recovery Section, Water Separator and Air Changel, Total Distillation System, Two-Speed rpm for Superior Air Flow, Refrigerated Heat Pump with no venting and No Venting into the Atmosphere.
- 2 B-Vac #8 vacuum
- 3 Parker Boiler 9.5 hp 100,000 BTU
- 4 Parker Blow-down Tank
- 5 5bap 90 gal 3 stage 3 phase air compressor
- 6 Western Automatics Pressette
- 7 Ajax utility press 30-43
- 8 DCF-446-C Ajax legac
- 9 Cissel 3-way puff
- 10 Cissel 2 w puff
- 11 Saratoga SA-1500 conveyor
- 12 Saratoga MM-1400 floor conveyor
- 13 20 Ton Amcot Cooling Tower
- 14 Cissel FCPG form finisher
- 15 Cissel low boys with leas
- 16 Cissel spotting board
- 17 12"x12"x12" Floor sink
- 18 2'x5' Counters
- 19 Marking-in Counter
- 20 Visual File Stand
- 21 Cissel Pant Topper

PIPE SIZES:

Vacuum 2"  
 Steam 1/2"  
 Steam Return 1/2"  
 Air 1/2"  
 Cooling Tower Water 3/4" to 1"

*OK to install (B) on roof if:  
 2 support legs are used side by side  
 an on a over wall*

