



COUNTY OF ALAMEDA Assessor's Office

[Help](#)

[New Query](#)

Property Value System

- History**
- Value
- Transfer
- Map
- Glossary

Parcel Number: **413-19-2-7** Inactive: **N** Lien Date: **01/01/2012** Owner: **SAN LORENZO UNIFIED SCHOOL DISTRICT**
 Property Address: **50 E LEWELLING BLVD, SAN LORENZO, CA 94580-1732**

[Parcel History](#)

Mailing Name	Historical Mailing Address	Document Date	Document Number	Value From Trans Tax	Parcel Count	Use
SAN LORENZO UNIFIED SCHOOL DISTRICT	List Owners EAST LEWELLING BLVD , SAN LORENZO, CA 94580	11/07/2007	ASSR-955632		<u>3</u>	<u>0300</u>

All information on this site is to be assumed accurate for property assessment purposes only, and is based upon the Assessor's knowledge of each property. Caution is advised for use other than its intended purpose.

The Alameda County Intranet site is best viewed in Internet Explorer Version 5.5 or later.
 Click [here](#) for more information regarding supported browsers.

Copyright © 2001 Alameda County



COUNTY OF ALAMEDA Assessor's Office

[Help](#)

[New Query](#)

Property Value System

History

Value

Transfer

Map

Glossary

Parcel Number: **413-19-2-4** Inactive: **N** Lien Date: **01/01/2012** Owner: **SAN LORENZO UNIFIED SCHOOL DISTRICT**

Property Address: **EAST LEWELLING BLVD, SAN LORENZO, CA 94580**

[Parcel History](#)

Mailing Name	Historical Mailing Address	Document Date	Document Number	Value From Trans Tax	Parcel Count	Use
SAN LORENZO UNIFIED SCHOOL DISTRICT	List Owners EAST LEWELLING BLVD , SAN LORENZO, CA 94580	04/12/2002	TRAN-156689		1	<u>0400</u>

All information on this site is to be assumed accurate for property assessment purposes only, and is based upon the Assessor's knowledge of each property. Caution is advised for use other than its intended purpose.

The Alameda County Intranet site is best viewed in Internet Explorer Version 5.5 or later.
Click [here](#) for more information regarding supported browsers.

Copyright © 2001 Alameda County

ASSESSOR'S MAP 413

Code Area Nos. 80-062
80-147
80-148
80-144

19

Scale: 1" = 200'

TR. 6481 224/11

Rancho San Leandro (J.J. Estudillo) (Bk. "A" Pats. Pg. 116)

Rancho San Lorenzo (G. Castro) (Bk. "A" Pats. Pg. 142)

Meek San Lorenzo Tracts (Bk. 20 Pg. 89)

5-10-71RM
8-02-94 NVE
3-19-96 PB
15-2-01 JT
5-06-02 CSL
8-20-02 CSL
5-31-10 SC

5-62 E.L.
Corrected 5-3-72MP
9-28-82 CSL

BOOK 80D

Detail "A"
Scale: 1" = 100'

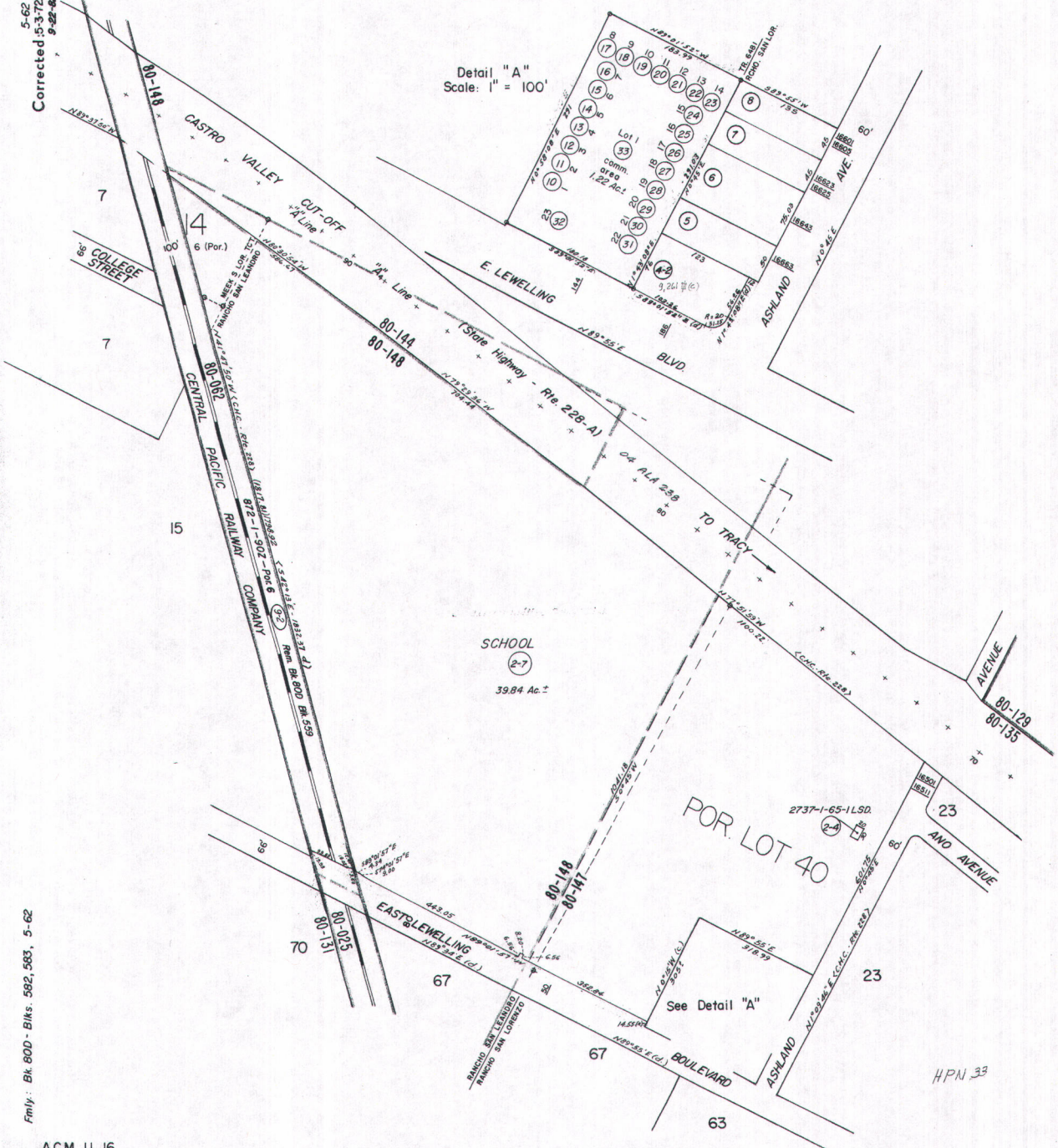

Fmy: Bk. 80D - Bks. 582, 583, 5-62