



COUNTY OF ALAMEDA
Assessor's Office

[Help](#)

[New Query](#)

Property Value System

[History](#) [Value](#) [Transfer](#) [Map](#) [Glossary](#)

Parcel Number: **19-84-35-1** Inactive: **N** Lien Date: **01/01/2011** Owner: **BANSAL INC**
 Property Address: **820 PORTWOOD AVE, OAKLAND, CA 94601**

[Parcel History](#)

Mailing Name	Historical Mailing Address	Document Date	Document Number	Value From Trans	Parcel Count	Use Tax
BANSAL INC	List 1784 150TH AVE , SAN Owners LEANDRO, CA 94578-1826	06/22/2011	2011-177992		1	<u>8500</u>
EQUILON ENTERPRISES LLC c/o STEWART TITLE CO	List 1980 POST OAK BLVD # Owners 110, HOUSTON, TX 77056	07/17/1998	1998-252223		41	<u>8500</u>
SHELL OIL COMPANY c/o SHELL OIL WSTRN TAX	List PO BOX 2099 , HOUSTON, TX 77252 Owners	01/21/1987	1987-14887	\$357,000	1	<u>8500</u>
VOULGARES TASSO & BECKY	List 9511 BRYNMAR DR , Owners VILLA PARK, CA 92861-2654	08/30/1985	1985-175664	\$350,000	1	<u>8500</u>
C & H DEVELOPMENT CO	List PO BOX 4848 , ANAHEIM, CA 92803-4848 Owners	04/22/1971	1971-46292		2	<u>8500</u>

All information on this site is to be assumed accurate for property assessment purposes only, and is based upon the

Assessor's knowledge of each property. Caution is advised for use other than its intended purpose.

The Alameda County Intranet site is best viewed in Internet Explorer Version 5.5 or later.
 Click [here](#) for more information regarding supported browsers.

Copyright © 2001 Alameda County

ASSESSOR'S MAP 19

Code Area No. 17-037

Par. 27 to 32 for menly
Par. 1-2-3-4-10-12-13
Book 25

84

Page 2.

Rancho San Antonio (A. M. Peralta et al). (BK. A PG. 669)
Map of Myers & White Tract. (BK. 26. PG. 66)

Scale: 1" = 30'

Rev. 5-21-7
5-1-58 WL

EAST 9TH STREET

PORTWOOD (CAN) AVENUE

BOOK
25
680

ELMWOOD AVENUE

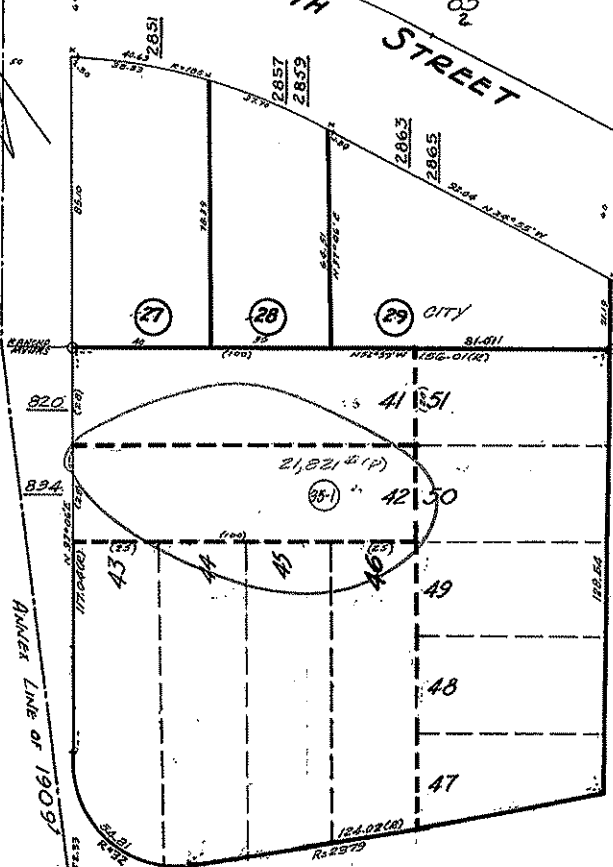

29 TH (PARK STREET) AVENUE

EAST 8TH (WARDER) STREET

84
Pt. 1.

679