

ASSESSOR'S MAP 70

Code Area No. 21-000 21-004

190

TRACT 3391 (Bk 75, Pg. 92)  
Alameda Station Homestead Tract (Bk 17 Pg 60)  
Scale 1/4" = 50'

2-4-59 H.G.  
12-1-75 P.C.  
1-31-90 A.P.  
4-29-92 P.B.

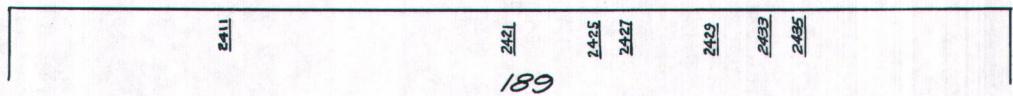
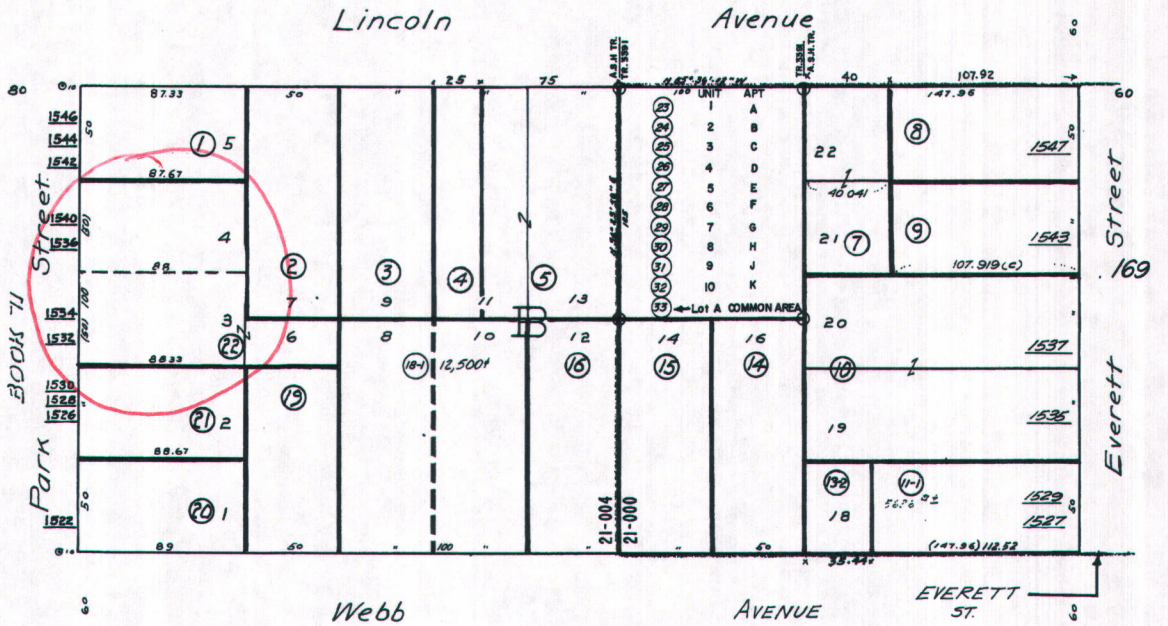
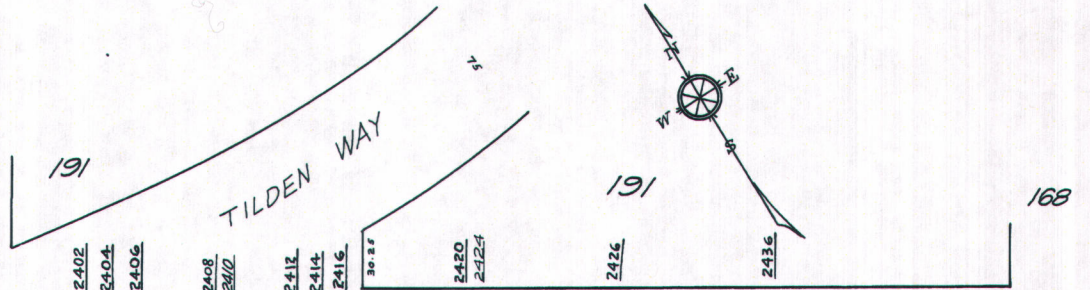



COUNTY OF ALAMEDA

## Assessor's Office

## Property Value System

[Help](#)[New Query](#)[History](#)[Value](#)[Transfer](#)[Map](#)[Glossary](#)

Parcel Number: 70-190-22    Inactive: N    Lien Date: 01/01/2011    Owner: WITTENAU MICHAEL R &amp; JAMIE M ETAL

Property Address: 1532 PARK ST, ALAMEDA, CA 94501-2949

Current Mailing Address as of 09/30/2010: WITTENAU MICHAEL R &amp; JAMIE M ETAL, 4640 ADMIRAL WAY # 306, MARINA DEL REY, CA 90292

Mailing Name		Historical Mailing Address	Document Date	Document Number	Value From Trans Tax	Parcel Count	Use
WITTENAU MICHAEL R & BREESE MARCIA J ETAL	<a href="#">List Owners</a>	9663 SANTA MONICA BLVD STE 560, BEVERLY HILLS, CA 90210-4303	09/24/2009	2009-304698		1	<a href="#">3100</a>
WITTENAU MICHAEL R & POWELL GERALDINE A ETAL	<a href="#">List Owners</a>	9663 SANTA MONICA BLVD STE 560, BEVERLY HILLS, CA 90210-4303	10/09/2008	2008-296266		2	<a href="#">3100</a>
POWELL GERALDINE A TR & WITTENAU MICHAEL R ETAL	<a href="#">List Owners</a>	9663 SANTA MONICA BLVD STE 560, BEVERLY HILLS, CA 90210	08/29/2008	TRAN-259241		2	<a href="#">3100</a>
POWELL GERALDINE A TR & WITTENAU MICHAEL R ETAL	<a href="#">List Owners</a>	9663 SANTA MONICA BLVD STE 560, BEVERLY HILLS, CA 90210	08/28/2008	TRAN-259240		2	<a href="#">3100</a>
POWELL ROBERT J ETAL	<a href="#">List Owners</a>	2130 CACTUS CT APT 1, WALNUT CREEK, CA 94595-2554	09/03/1997	1997-226450		1	<a href="#">3100</a>
POWELL ROBERT J ETAL	<a href="#">List Owners</a>	2130 CACTUS CT, WALNUT CREEK, CA 94595-2554	09/03/1997	1997-226444		1	<a href="#">3100</a>
POWELL ROBERT J ETAL	<a href="#">List Owners</a>	2130 CACTUS CT, WALNUT CREEK, CA 94595-2554	04/18/1997	1997-99424		1	<a href="#">3100</a>
POWELL ROBERT J ETAL c/o GERALDINE POWELL	<a href="#">List Owners</a>	5117 INDEPENDENCE ST, PLEASANTON, CA 94566-7804	04/18/1997	1997-99422		2	<a href="#">3100</a>
POWELL R J ETAL c/o GERALDINE POWELL	<a href="#">List Owners</a>	2130 CACTUS CT, WALNUT CREEK, CA 94595-2554	10/16/1995	1995-242054		1	<a href="#">3100</a>
POWELL R J & WITTENAU SUSAN E TR & JAMIE M c/o GERALDINE A POWELL	<a href="#">List Owners</a>	2130 CACTUS CT, WALNUT CREEK, CA 94595-2554	07/17/1995	1995-154419		1	<a href="#">3100</a>
POWELL R J & WITTENAU SUSAN E TR & JAMIE W	<a href="#">List Owners</a>	5117 INDEPENDENCE ST, PLEASANTON, CA 94566-7804	04/14/1995	1995-80478		3	<a href="#">3100</a>

POWELL R J & WITTENAU C R & SUSAN E TRS & JAMIE c/o GERALDINE A POWELL	<a href="#">List</a> <a href="#">Owners</a>	2130 CACTUS CT , WALNUT CREEK, CA 94595-2554	03/01/1993 1993- 66367	1	<a href="#">3100</a>
POWELL ROBERT J & WITTENAU CARL R & JAMIE M c/o J POWELL	<a href="#">List</a> <a href="#">Owners</a>	2130 CACTUS CT , WALNUT CREEK, CA 94595-2554	08/08/1979 1979- 156249	<u>2</u>	<a href="#">3100</a>
WITTENAU CARL + POWELL ROBERT J	<a href="#">List</a> <a href="#">Owners</a>	1532 PARK ST , ALAMEDA, CA 94501-2949	05/20/1966 AY-63985	<u>2</u>	<a href="#">3100</a>

All information on this site is to be assumed accurate for property assessment purposes only, and is based upon the Assessor's knowledge of each property. Caution is advised for use other than its intended purpose.

The Alameda County Intranet site is best viewed in Internet Explorer Version 5.5 or later.  
Click [here](#) for more information regarding supported browsers.

Copyright © 2001 Alameda County

Parcel Number: 70-190-22

**Owners:**

- BREESE, MARCIA J
- BREESE, MARCIA J
- WITTENAU MICHAEL TR
- WITTENAU, JAMIE M
- WITTENAU, MICHAEL R
- WITTENAU, MICHAEL R

[Close Window](#)