

Detterman, Mark, Env. Health

From: Detterman, Mark, Env. Health
Sent: Monday, July 24, 2017 10:27 AM
To: 'Megan Walsh'
Subject: RE: 132 Guilford compliance
Attachments: RO3070_Guilford Rd Figures.pdf; DIR_L_2016-03-08.pdf

Hi Megan,

I am open this afternoon, so we can talk at 2 if that works. I've also attached a few documents that largely spell out what has been asked for. For some reason the email directive letter from March 8, 2016, did not include the figures I mentioned, but I've attached similar ones, as well as past water supply well locations that have been discussed. Brent will have his own thoughts and since his registered geologist will be signing and stamping the document they should be comfortable with these suggestions.

Mark Detterman
Senior Hazardous Materials Specialist, PG, CEG
Alameda County Department of Environmental Health
1131 Harbor Bay Parkway
Alameda, CA 94502
Direct: 510.567.6876
Fax: 510.337.9335
Email: mark.detterman@acgov.org

PDF Copies of case files can be downloaded at:
<http://www.acgov.org/aceh/lop/ust.htm>

From: Megan Walsh [mailto:meganwalshesq@gmail.com]
Sent: Monday, July 24, 2017 9:56 AM
To: Detterman, Mark, Env. Health <Mark.Detterman@acgov.org>
Subject: 132 Guilford compliance

Hi Mark,

Would you have time this afternoon to chat about what you'd expect from us to bring our case into compliance? We have retained Brent Wheeler of the Wheeler Environmental Group, I'm nearly completed with the USTCF application, and letters to the neighbors requesting access should be going out by Thursday.

I am available from 2-4 today if there are a few moments in there. I'm also available tomorrow 11-5.

Thanks very much,
Megan

--

Megan K. Walsh, Esq.
meganwalshesq@gmail.com
510.206.0462
www.walshlawca.com

Attention: This message is sent by a law firm and may contain information that is privileged or confidential. If you received this transmission in error, please notify the sender by reply e-mail and delete the message and any attachments.

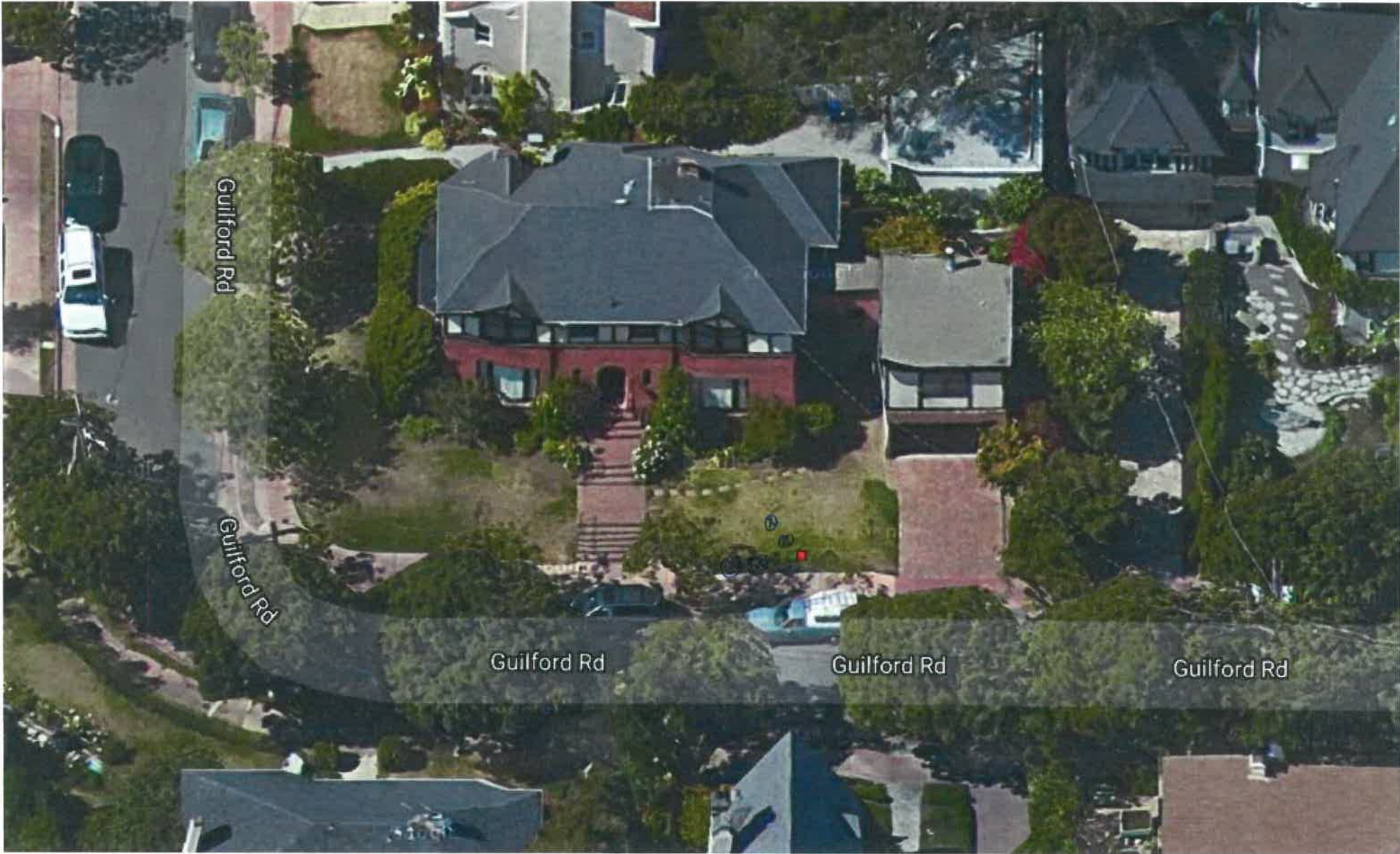

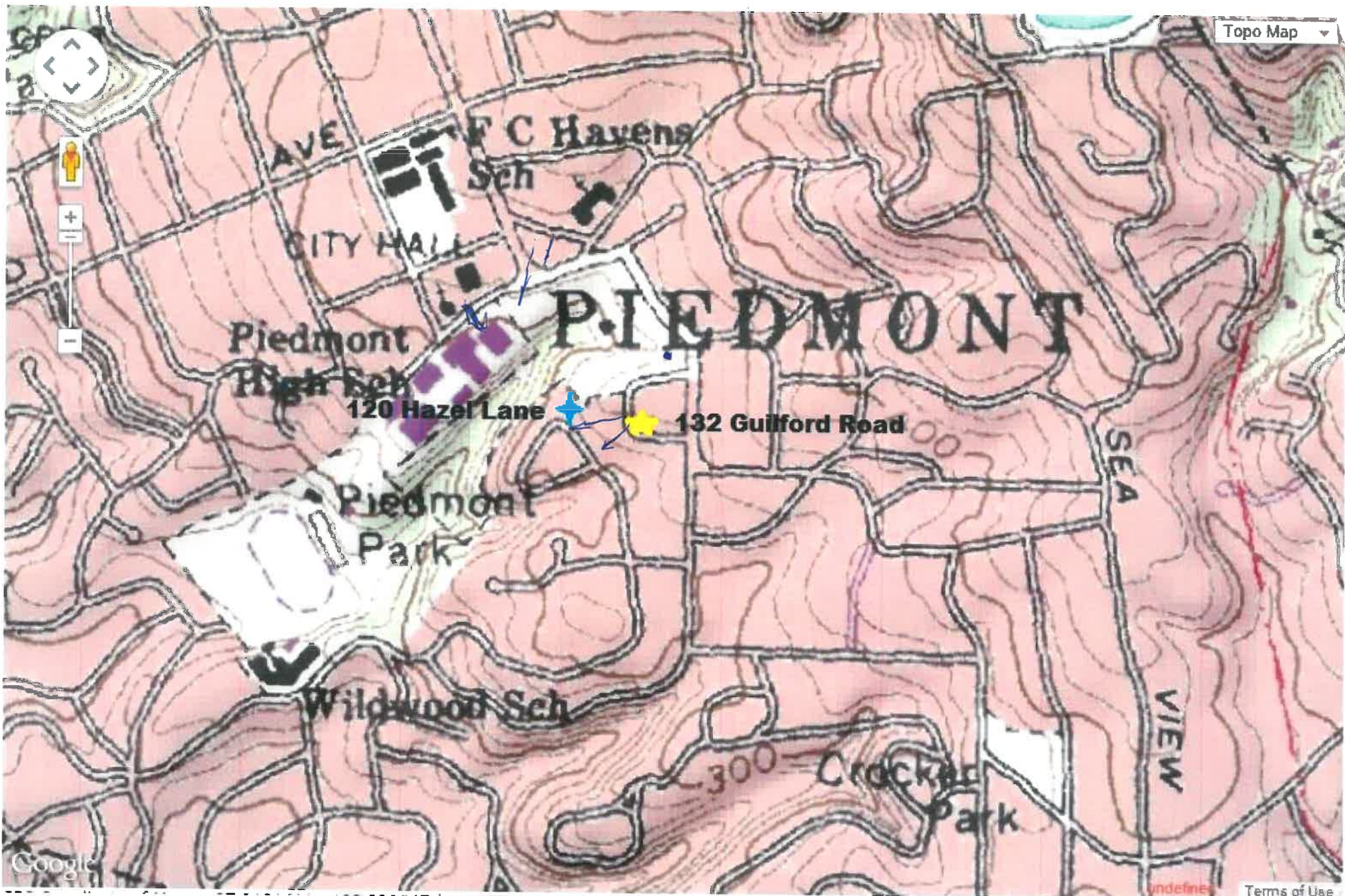

Topo Map

AVE

F C Havens
Sch

CITY HALL

PIEDMONT

Piedmont
High Sch

120 Hazel Lane

132 Guilford Road

Piedmont
Park

SEA
VIEW

Wildwood Sch

300

Crocketts
Park

Google

Terms of Use

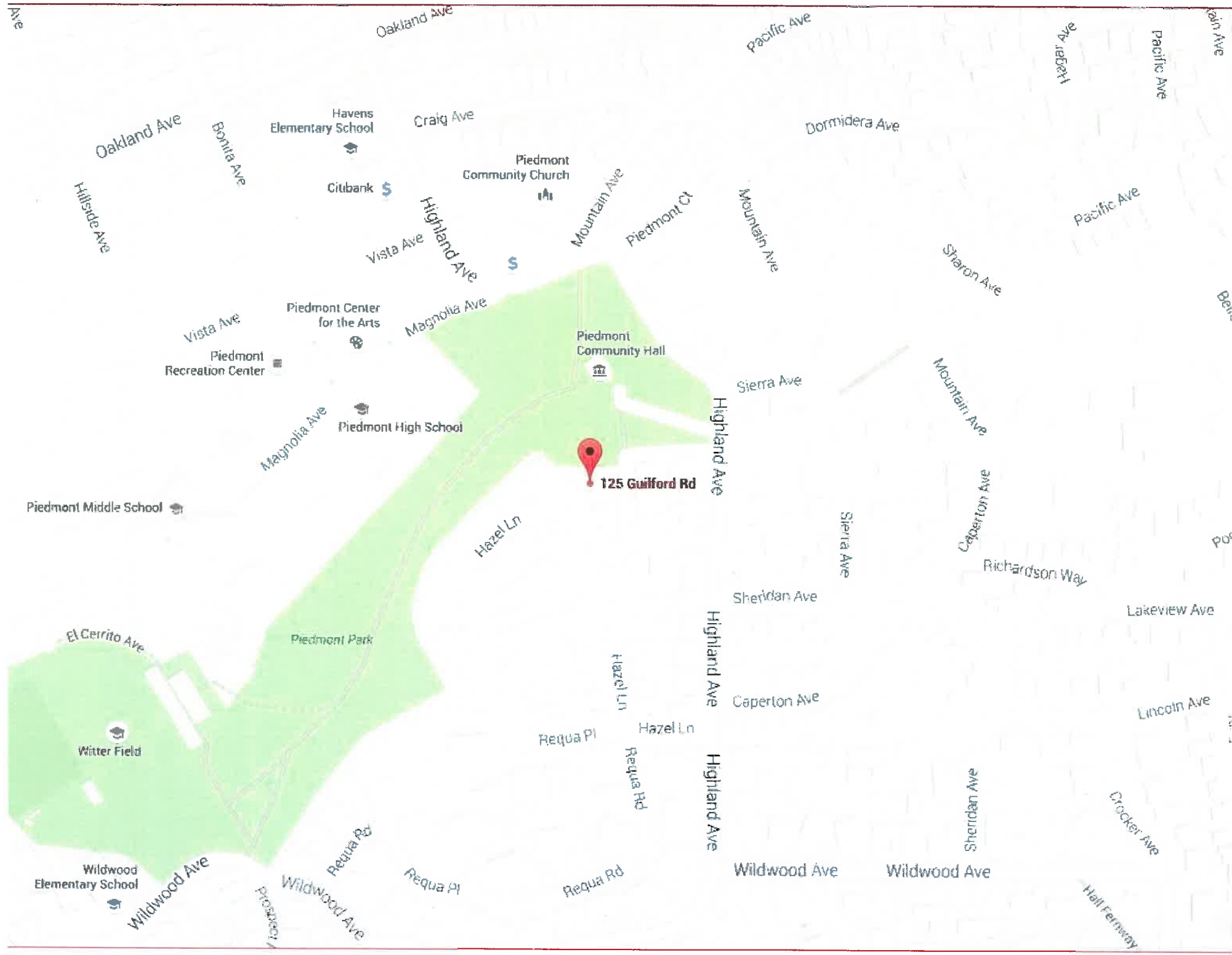

Oakland Ave

Pacific Ave

Oakland Ave

Havens Elementary School

Craig Ave

Dormidera Ave

Hillside Ave

Bonita Ave

Citibank

Piedmont Community Church

Hesper Ave

Pacific Ave

Vista Ave

Highland Ave

Mountain Ave

Piedmont Ct

Mountain Ave

Pacific Ave

Vista Ave

Piedmont Center for the Arts

Magnolia Ave

Piedmont Community Hall

Sharon Ave

Piedmont Recreation Center

Piedmont High School

Magnolia Ave

125 Guilford Rd

Sierra Ave

Mountain Ave

Piedmont Middle School

Magnolia Ave

Hazel Ln

Highland Ave

Sierra Ave

Caperton Ave

El Cerrito Ave

Piedmont Park

Sheridan Ave

Richardson Way

Witter Field

Hazel Ln

Highland Ave

Lakeview Ave

Wildwood Ave

Requa Pl

Requa Pl

Hazel Ln

Highland Ave

Caperton Ave

Lincoln Ave

Wildwood Elementary School

Wildwood Ave

Prosper

Wildwood Ave

Requa Pl

Requa Rd

Requa Rd

Wildwood Ave

Wildwood Ave

Sheridan Ave

Crocker Ave

Hell Fireway

Potential TPH plume at 132 Guilford Road, Piedmont

This describes the 249 foot potential plume from the former heating oil tank at 132 Guilford Road, Piedmont. The nearest wells at 120 and 55 Hazel Lane are outside of the plume area.

Legend

- 132 Guilford Road
- 250.91 feet diameter
- Hazel Lane

