

ASSESSOR'S MAP 49

Code Area No. 14-001

1036

PM. 3079 113/59

Scale 1" = 40'

Revised: 11-30-79 RJA
6-6-88 FB

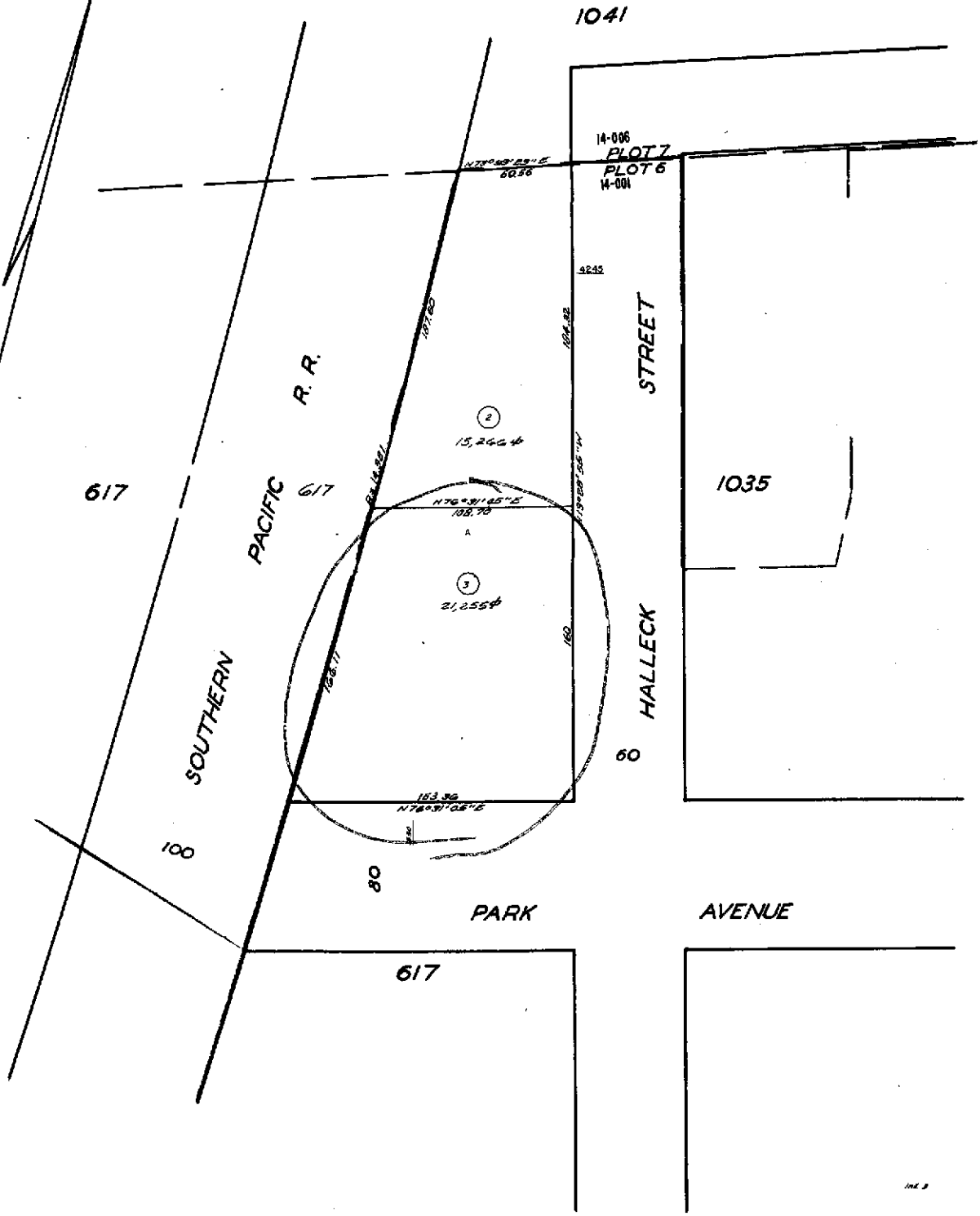



COUNTY OF ALAMEDA
Assessor's Office

[Help](#)

[New Query](#)

Property Value System

- History**
- Value
- Transfer
- Map
- Glossary

Parcel Number: **49-1036-3** Inactive: **N** Lien Date: **01/01/2015** Owner: **1550 PARK LLC**
 Property Address: **1550 PARK AVE, EMERYVILLE, CA 94608-3502**

[Parcel History](#)

Mailing Name	List Owners	Historical Mailing Address	Document Date	Document Number	Value From Trans Tax	Parcel Count	Use
1550 PARK LLC	List Owners	2336 MAGNOLIA ST STE 11, OAKLAND, CA 94607	07/31/2015	2015-211764	\$3,300,000	1	4200
APEX REFRIGERATION CORPORATION	List Owners	1550 PARK AVE , EMERYVILLE, CA 94608-3502	03/17/2003	2003-149334	\$1,200,000	1	4200
PELLEGRINI REFRIGERATION & RESTAURANT EQUIP INC	List Owners	1550 PARK AVE , EMERYVILLE, CA 94608-3502	10/08/1971	1971-13250		1	4200

All information on this site is to be assumed accurate for property assessment purposes only, and is based upon the Assessor's knowledge of each property. Caution is advised for use other than its intended purpose.

The Alameda County Intranet site is best viewed in Internet Explorer Version 5.5 or later.
 Click [here](#) for more information regarding supported browsers.

Copyright © 2001 Alameda County