

RECEIVED

By Alameda County Environmental Health at 4:25 pm, Jul 05, 2013



ENVIRONMENTAL ENGINEERING, INC.

6620 Owens Drive, Suite A • Pleasanton, CA 94588

TEL (925)734-6400 • FAX (925)734-6401

www.somaenv.com

July 1, 2013

Ms. Karel Detterman
Alameda County Health Care Services Agency
1131 Harbor Bay Parkway, Suite 250
Alameda, California 94502-6577

Subject: Site Location: 6501 Shattuck Avenue, Oakland, CA
Fuel Leak Case No. RO0003066

Dear Ms. Detterman:

SOMA's "Second Quarter 2013 Groundwater Monitoring Report" for the subject site has been uploaded to the State's GeoTracker database and Alameda County's FTP site for your review.

Thank you for your time in reviewing our report. Please do not hesitate to call me at (925) 734-6400, if you have questions or comments.

Sincerely,

Mansour Sepehr, Ph.D., PE
Principal Hydrogeologist

cc: Mr. Athan Magganas w/report enclosure

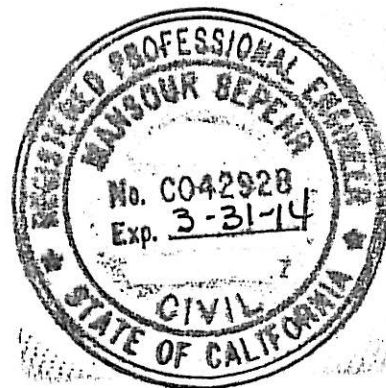

**Second Quarter 2013
Groundwater Monitoring Report**

**6501 Shattuck Avenue
Oakland, California**

July 1, 2013

Project 5031

Prepared for

**Bruder LLC
2550 Appian Way, Suite 201
Pinole, California, 94564**



ENVIRONMENTAL ENGINEERING, INC.

6620 Owens Drive Suite A Pleasanton CA 94588 Ph: 925.734.6400 F: 925.734-6401 www.somaenv.com

PERJURY STATEMENT

Site Location: 6501 Shattuck Avenue, Oakland, California
Second Quarter 2013 Groundwater Monitoring Report

"I declare under penalty of perjury, that the information and/or recommendations contained in the attached document or report is true and correct to the best of my knowledge".

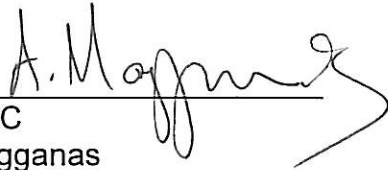
A handwritten signature in black ink, appearing to read "A. Magganas", written over a horizontal line. The signature is cursive and extends to the right of the line.

Bruder LLC
Athan Magganas
2550 Appian Way, Suite 201
Pinole, California 94564

June 27 2013

CERTIFICATION

SOMA Environmental Engineering, Inc. has prepared this document for Bruder LLC, at the request of Bruder LLC property owner Mr. Athan Magganas, for the property located at 6501 Shattuck Avenue in Oakland, California to comply with requirements of the Alameda County Environmental Health Department (ACEHD) for the Second Quarter 2013 groundwater monitoring event.



Mansour Sepehr, PhD, PE
Principal Hydrogeologist

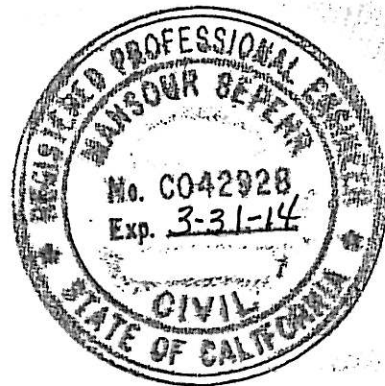

TABLE OF CONTENTS

CERTIFICATION	i
TABLE OF CONTENTS.....	ii
LIST OF FIGURES	iii
LIST OF TABLES.....	iii
LIST OF APPENDICES	iii
1. INTRODUCTION	1
1.1 Previous Activities	1
1.2 Summary of Field Activities and Laboratory Analysis	2
1.2.1 Field Activities	2
1.2.2 Laboratory Analysis	2
2. RESULTS	2
2.1 Field Measurements	2
2.2 Laboratory Analysis	3
3. CONCLUSIONS AND RECOMMENDATIONS.....	3
4. REPORT LIMITATIONS	4

LIST OF FIGURES

- Figure 1 Site vicinity map
- Figure 2 Site map showing excavation extent, locations of former USTs, soil borings, and groundwater monitoring wells
- Figure 3 Groundwater elevation contour map in feet, June 12, 2013
- Figure 4 Map showing 1,2-DCA concentrations in groundwater, June 12, 2013

LIST OF TABLES

- Table 1 Groundwater Analytical Results

LIST OF APPENDICES

- Appendix A Standard Operating Procedures for Conducting Groundwater Monitoring Activities
- Appendix B Tables of Elevations and Coordinates on Wells, Field Measurements of Physical and Chemical Parameters of the Groundwater Samples and Groundwater Gradient Calculations
- Appendix C Laboratory Report and Chain of Custody Form
- Appendix D Non-Hazardous Waste Manifest

1. INTRODUCTION

SOMA Environmental Engineering, Inc. (SOMA) has prepared this report on behalf of Bruder LLC property owner, Mr. Athan Magganas, for the site located at 6501 Shattuck Ave., Oakland, California. The site is located at the northwest quadrant of the intersection of Shattuck Avenue and 65th Street near the common municipal limits of Oakland and Berkeley, approximately 3.25 miles north-northeast of the downtown Oakland commercial district. Former underground storage tank (UST) locations and site features are shown in Figure 2.

This report summarizes results of the Second Quarter 2013 groundwater monitoring event conducted at the site on June 12, 2013. It includes physical and chemical properties and biodegradation parameters measured in the field for each groundwater sample and laboratory analytical results for groundwater samples.

1.1 Previous Activities

According to the Phase I Environmental Site Assessment Report dated January 26, 2007, prepared for the site by RGA Environmental, the site was redeveloped from a single-family residential property to a service station in 1933. The total period of operation of the service station could not be precisely determined from available historical sources, but based on the City Directory Abstract, the service station appears to have been converted to a repair shop and used car sales facility during the mid-1980s. The facility has operated as East Bay Smog Center and Auto Repair since 2000.

In September 2009, Controlled Environmental Services (CES) obtained permits for removal of six steel USTs located at the subject site. According to the report prepared by CES, dated October 23, 2009, two 1,000-gallon gasoline USTs, three 2,000-gallon gasoline USTs, and one 500-gallon waste oil UST were removed.

In June 2011, SOMA advanced six soil borings, B-4 through B-9, and collected soil and groundwater samples for analysis of TPHs and VOCs. Based on results of soil and groundwater investigation conducted in the vicinity of the former USTs, it was determined that petroleum-hydrocarbon contamination still exists in soil and groundwater beneath the site.

In October 2011, remedial excavation was conducted at the site. A total of 770 tons of PHC-impacted soils were excavated and disposed of off-site at Potrero Hills Landfill. The excavated area was backfilled and compacted with pre-tested clayey backfill material. Confirmation soil sampling indicated that all shallow

residual PHC soil contamination has been removed from the area in the vicinity of former USTs.

1.2 Summary of Field Activities and Laboratory Analysis

1.2.1 Field Activities

On June 12, 2013, three monitoring wells (MW-1, MW-2, and MW-3) were measured for depth to groundwater. Additional field measurements and groundwater samples were collected from all three wells. Properties measured in the field were Dissolved oxygen (DO), pH, temperature, electrical conductivity (EC), turbidity, and oxidation and reduction potential (ORP). This monitoring event was conducted in accordance with procedures and guidelines of Alameda County Environmental Health Department (ACEHD).

To evaluate the state of biodegradation processes in the subsurface, biodegradation parameters such as dissolved oxygen (DO), turbidity, and oxidation reduction potential (ORP) were measured.

Figure 2 shows well locations. Appendix A details groundwater monitoring procedures followed during this event.

Purged groundwater was temporarily stored on-site in a 55-gallon drum. On June 25, 2013, two drums generated during current and previous monitoring events were transported to an appropriate disposal facility. Appendix D includes the non-hazardous waste manifest.

1.2.2 Laboratory Analysis

Curtis and Tompkins Laboratories, a California state-certified laboratory, analyzed groundwater samples for the following: TPH-g, TPH as diesel (TPH-d), and TPH as motor Oil (TPH-mo); Full list of VOCs by EPA Method 8260 (including BTEX (benzene, toluene, ethylbenzene, and total xylenes), and MtBE). TPH-g, TPH-d, and TPH-mo were analyzed using EPA Method 8015B.

2. RESULTS

Results of field measurements and laboratory analyses for the groundwater monitoring event conducted on June 12, 2013 follow below.

2.1 Field Measurements

Monitoring wells MW-1 through MW-3 were measured for depth to groundwater (Table 1). Depths ranged from 5.35 feet in MW-1 to 8.60 feet in MW-2.

Groundwater elevations ranged from 121.72 feet in MW-2 to 125.39 feet in MW-3.

Figure 3 displays the groundwater elevation contour map. The groundwater flow direction is northwesterly at a gradient of approximately 0.076 feet/foot. Since the previous monitoring event (First Quarter 2013), groundwater flow direction has remained northwesterly and the gradient has increased slightly. Appendix B shows field measurements, biodegradation parameter measurements and gradient calculations.

The more positive the redox potential of an electron acceptor, the more energetically favorable is the reaction utilizing that electron acceptor. The most energetically preferred electron acceptor for redox reactions is DO. Negative redox potentials indicate that contaminants in the groundwater are conducive to anaerobic biodegradation. Positive redox potentials are more energetically favorable in utilizing electron acceptors during chemical reactions. This promotes the removal of organic mass from the contaminated groundwater by indigenous bacteria in the subsurface during the release of the transfer of electrons. Evaluating the distribution of electron acceptors can provide evidence of where, and to what extent, hydrocarbon biodegradation is occurring.

Once stabilization of the existing aquifer was achieved, upon terminating the purge cycle at each well, DO and ORP readings were as follows: DO ranged from 0.40 mg/L in MW-1 to 1.04 mg/L in MW-2. ORP showed positive redox potentials in MW-1, MW-2 and MW-3.

2.2 Laboratory Analysis

Groundwater analytical data for this monitoring event is shown in Table 1. Appendix C includes the laboratory report and chain of custody form.

TPH-g, TPH-d, TPH-mo, and all VOCs were below laboratory reporting-limit in MW-1, MW-2, and MW-3, except for 1,2-DCA which was detected in MW-1 at a low level of 1.00 µg/L. Figure 4 shows a map of 1,2-DCA concentrations in groundwater. Since the previous monitoring event (First Quarter 2013), no change has been observed in the contaminant concentrations.

3. CONCLUSIONS AND RECOMMENDATIONS

Conclusions and recommendations based on results of Second Quarter 2013 groundwater monitoring are summarized below.

- In general, the groundwater flow direction is northwesterly at a gradient of 0.076 feet/foot.

- All contaminant concentrations were below laboratory reporting-limits in all monitoring wells except MW-1, where 1,2-DCA was detected at a low level of 1.00 µg/L. Since the previous monitoring event (First Quarter 2013), 1,2-DCA has remained unchanged in MW-1.
- SOMA has completed four quarterly groundwater monitoring events at the site as previously recommended in the Remedial excavation report dated January 9, 2012. Based on the low to no-detect contaminant concentrations SOMA recommends adoption of no further action status for the site.

4. REPORT LIMITATIONS

This report is the summary of work done by SOMA, including observations and descriptions of site conditions. It includes analytical results produced by Curtis and Tompkins, Laboratories for the current groundwater monitoring event. Quantities and locations of wells were selected to provide the required information, but may not be completely representative of entire site conditions. All conclusions and recommendations are based on results of laboratory analysis. Conclusions beyond those specifically stated in this document should not be inferred from this report.

SOMA warrants that services were provided in accordance with generally accepted environmental engineering and consulting practices at the time of this sampling.

Figures

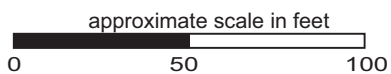
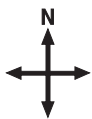
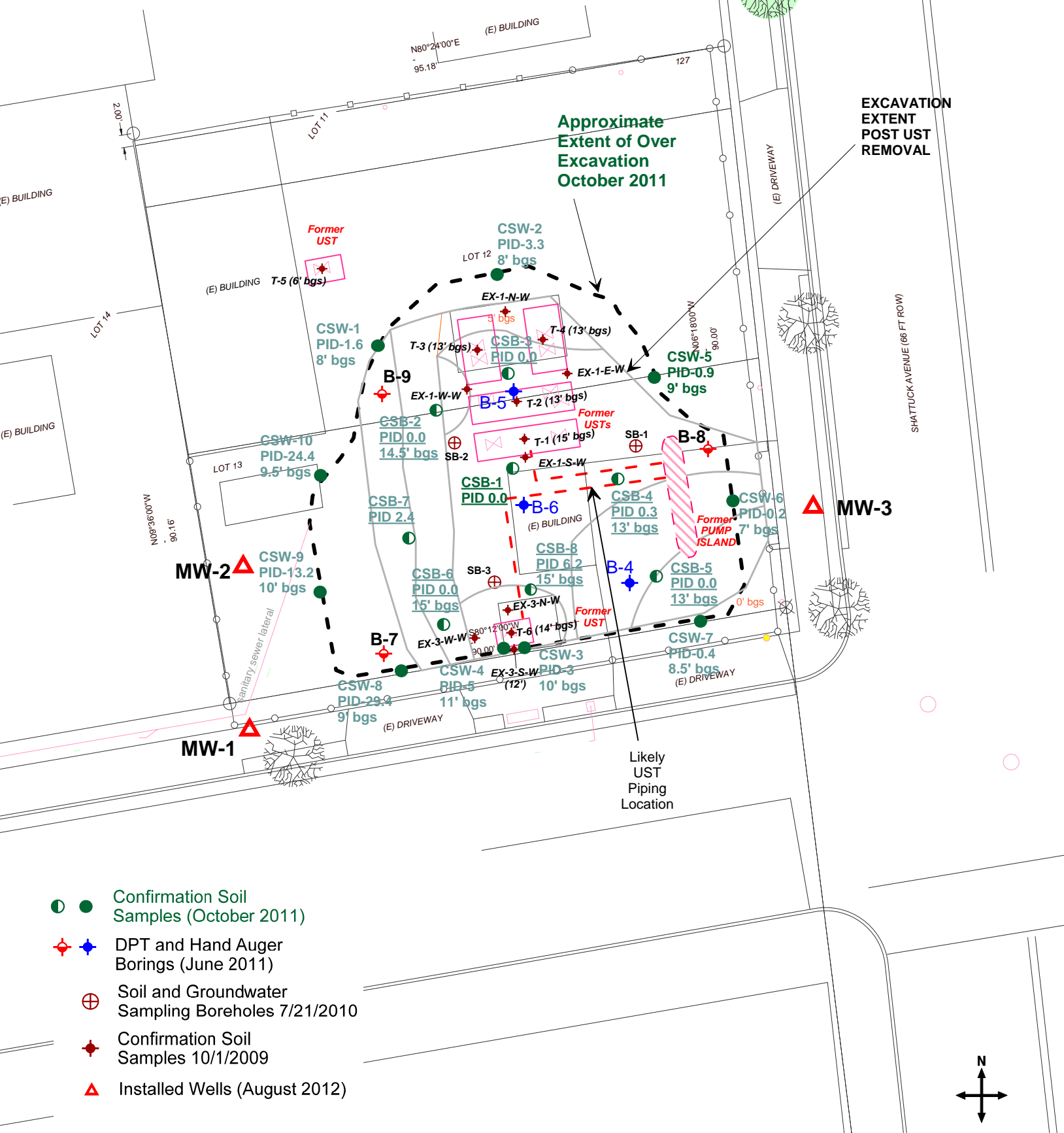

Figure 1: Site vicinity map.

2996 SHATTUCK AVENUE-
groundwater flow predominantly
westerly, DTW 2.3-8.5' bgs

6407 TELEGRAPH-
groundwater flow southwest,
DTW 5-8' bgs



- Confirmation Soil Samples (October 2011)
- ◆ DPT and Hand Auger Borings (June 2011)
- ⊕ Soil and Groundwater Sampling Boreholes 7/21/2010
- ◆ Confirmation Soil Samples 10/1/2009
- ▲ Installed Wells (August 2012)

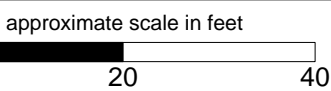
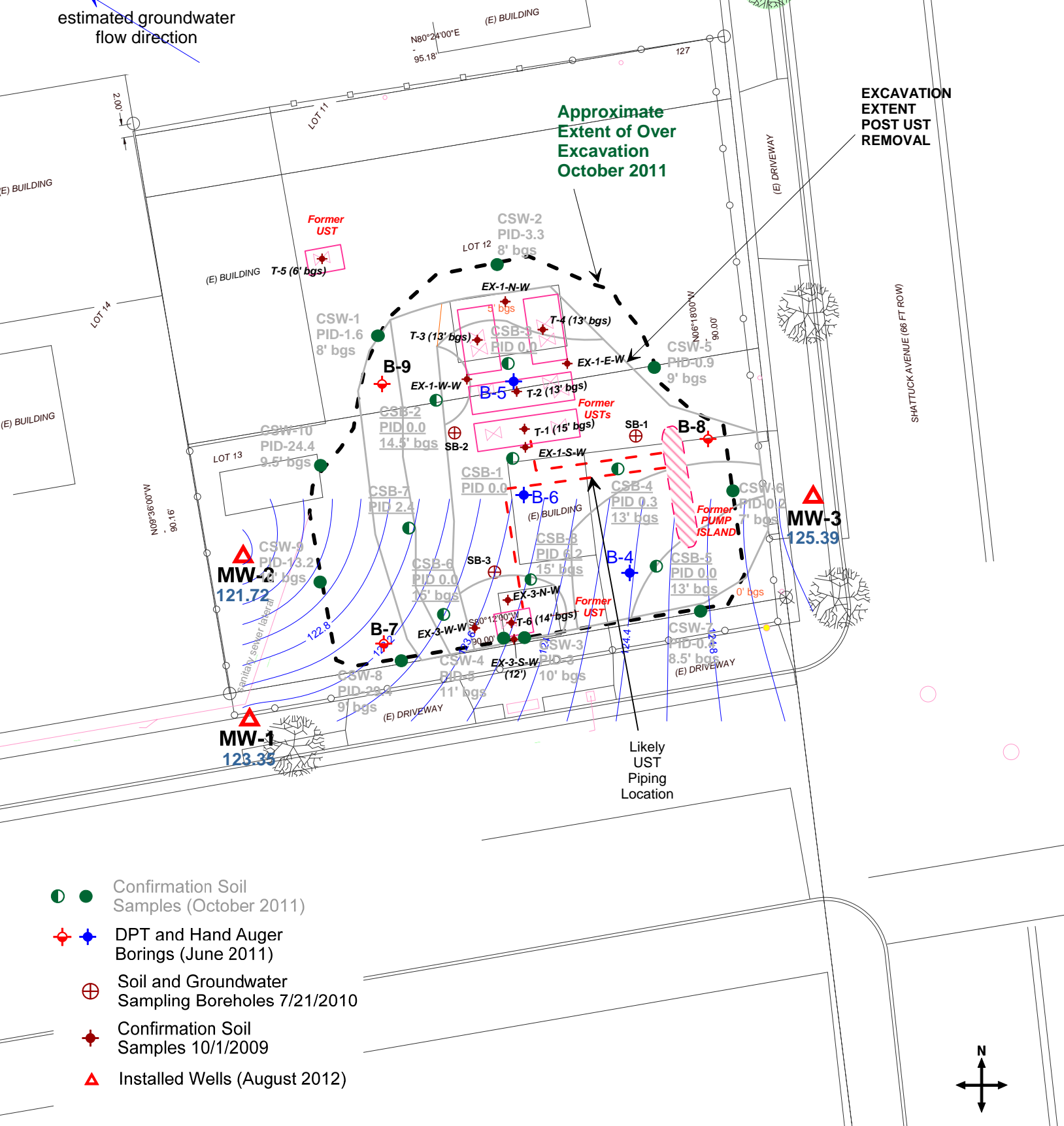

Figure 2: Site map showing excavation extent, locations of former USTs, soil borings and groundwater monitoring wells

2996 SHATTUCK AVENUE-
groundwater flow predominantly
westerly, DTW 2.3-8.5' bgs

6407 TELEGRAPH-
groundwater flow southwest,
DTW 5-8' bgs

estimated groundwater
flow direction



- Confirmation Soil Samples (October 2011)
- ⊕ ⊕ DPT and Hand Auger Borings (June 2011)
- ⊕ Soil and Groundwater Sampling Boreholes 7/21/2010
- ⊕ Confirmation Soil Samples 10/1/2009
- ▲ Installed Wells (August 2012)

Figure 3: Groundwater elevation contour map in feet,
June 12, 2013

2996 SHATTUCK AVENUE-
groundwater flow predominantly
westerly, DTW 2.3-8.5' bgs

6407 TELEGRAPH-
groundwater flow southwest,
DTW 5-8' bgs

estimated groundwater
flow direction

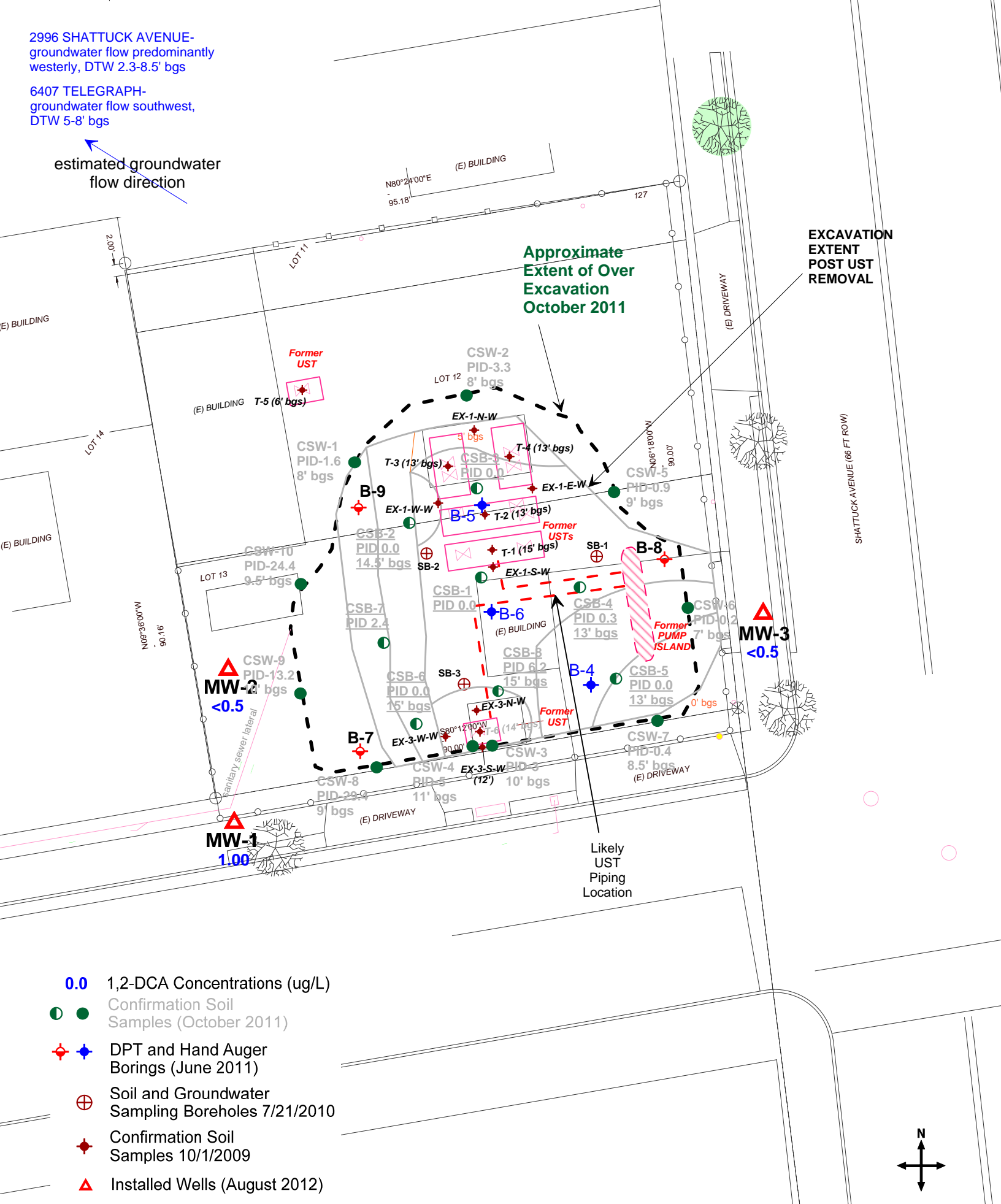

EXCAVATION
EXTENT
POST UST
REMOVAL

Approximate
Extent of Over
Excavation
October 2011

Former
UST
T-5 (6' bgs)

CSW-2
PID-3.3
8' bgs

CSW-1
PID-1.6
8' bgs

EX-1-N-W

T-3 (13' bgs)

CSB-3
PID 0.0

B-5

EX-1-W-W

T-2 (13' bgs)

SB-2

EX-1-E-W

T-1 (15' bgs)

EX-1-S-W

CSB-1
PID 0.0

B-6

CSB-4
PID 0.3
13' bgs

SB-3

EX-3-N-W

EX-3-W-W

CSW-4
PID-29.9
9' bgs

EX-3-S-W

CSW-3
PID-3
10' bgs

CSW-5
PID-0.9
9' bgs

CSB-6
PID 0.0
15' bgs

CSB-7
PID 2.4

CSB-8
PID 6.2
15' bgs

CSB-5
PID 0.0
13' bgs

CSW-6
PID-0.2
7' bgs

CSW-7
PID-0.4
8.5' bgs

CSW-8
PID-29.9
9' bgs

CSW-9
PID-13.2
11' bgs

CSW-10
PID-24.4
9.5' bgs

CSW-11
PID-24.4
9.5' bgs

CSW-12
PID-3.3
8' bgs

CSW-13
PID-13.2
11' bgs

CSW-14
PID-24.4
9.5' bgs

CSW-15
PID-24.4
9.5' bgs

CSW-16
PID-24.4
9.5' bgs

CSW-17
PID-24.4
9.5' bgs

CSW-18
PID-24.4
9.5' bgs

CSW-19
PID-24.4
9.5' bgs

CSW-20
PID-24.4
9.5' bgs

CSW-21
PID-24.4
9.5' bgs

CSW-22
PID-24.4
9.5' bgs

CSW-23
PID-24.4
9.5' bgs

CSW-24
PID-24.4
9.5' bgs

CSW-25
PID-24.4
9.5' bgs

CSW-26
PID-24.4
9.5' bgs

CSW-27
PID-24.4
9.5' bgs

CSW-28
PID-24.4
9.5' bgs

CSW-29
PID-24.4
9.5' bgs

CSW-30
PID-24.4
9.5' bgs

CSW-31
PID-24.4
9.5' bgs

CSW-32
PID-24.4
9.5' bgs

CSW-33
PID-24.4
9.5' bgs

CSW-34
PID-24.4
9.5' bgs

CSW-35
PID-24.4
9.5' bgs

CSW-36
PID-24.4
9.5' bgs

CSW-37
PID-24.4
9.5' bgs

CSW-38
PID-24.4
9.5' bgs

CSW-39
PID-24.4
9.5' bgs

CSW-40
PID-24.4
9.5' bgs

CSW-41
PID-24.4
9.5' bgs

CSW-42
PID-24.4
9.5' bgs

CSW-43
PID-24.4
9.5' bgs

CSW-44
PID-24.4
9.5' bgs

CSW-45
PID-24.4
9.5' bgs

CSW-46
PID-24.4
9.5' bgs

CSW-47
PID-24.4
9.5' bgs

CSW-48
PID-24.4
9.5' bgs

CSW-49
PID-24.4
9.5' bgs

CSW-50
PID-24.4
9.5' bgs

CSW-51
PID-24.4
9.5' bgs

CSW-52
PID-24.4
9.5' bgs

CSW-53
PID-24.4
9.5' bgs

CSW-54
PID-24.4
9.5' bgs

CSW-55
PID-24.4
9.5' bgs

CSW-56
PID-24.4
9.5' bgs

CSW-57
PID-24.4
9.5' bgs

CSW-58
PID-24.4
9.5' bgs

CSW-59
PID-24.4
9.5' bgs

CSW-60
PID-24.4
9.5' bgs

CSW-61
PID-24.4
9.5' bgs

CSW-62
PID-24.4
9.5' bgs

CSW-63
PID-24.4
9.5' bgs

CSW-64
PID-24.4
9.5' bgs

CSW-65
PID-24.4
9.5' bgs

CSW-66
PID-24.4
9.5' bgs

CSW-67
PID-24.4
9.5' bgs

CSW-68
PID-24.4
9.5' bgs

CSW-69
PID-24.4
9.5' bgs

CSW-70
PID-24.4
9.5' bgs

CSW-71
PID-24.4
9.5' bgs

CSW-72
PID-24.4
9.5' bgs

CSW-73
PID-24.4
9.5' bgs

CSW-74
PID-24.4
9.5' bgs

CSW-75
PID-24.4
9.5' bgs

CSW-76
PID-24.4
9.5' bgs

CSW-77
PID-24.4
9.5' bgs

CSW-78
PID-24.4
9.5' bgs

CSW-79
PID-24.4
9.5' bgs

CSW-80
PID-24.4
9.5' bgs

CSW-81
PID-24.4
9.5' bgs

CSW-82
PID-24.4
9.5' bgs

CSW-83
PID-24.4
9.5' bgs

CSW-84
PID-24.4
9.5' bgs

CSW-85
PID-24.4
9.5' bgs

CSW-86
PID-24.4
9.5' bgs

CSW-87
PID-24.4
9.5' bgs

CSW-88
PID-24.4
9.5' bgs

CSW-89
PID-24.4
9.5' bgs

CSW-90
PID-24.4
9.5' bgs

CSW-91
PID-24.4
9.5' bgs

CSW-92
PID-24.4
9.5' bgs

CSW-93
PID-24.4
9.5' bgs

CSW-94
PID-24.4
9.5' bgs

CSW-95
PID-24.4
9.5' bgs

CSW-96
PID-24.4
9.5' bgs

CSW-97
PID-24.4
9.5' bgs

CSW-98
PID-24.4
9.5' bgs

CSW-99
PID-24.4
9.5' bgs

CSW-100
PID-24.4
9.5' bgs

CSW-101
PID-24.4
9.5' bgs

CSW-102
PID-24.4
9.5' bgs

CSW-103
PID-24.4
9.5' bgs

CSW-104
PID-24.4
9.5' bgs

CSW-105
PID-24.4
9.5' bgs

CSW-106
PID-24.4
9.5' bgs

CSW-107
PID-24.4
9.5' bgs

CSW-108
PID-24.4
9.5' bgs

CSW-109
PID-24.4
9.5' bgs

CSW-110
PID-24.4
9.5' bgs

CSW-111
PID-24.4
9.5' bgs

CSW-112
PID-24.4
9.5' bgs

CSW-113
PID-24.4
9.5' bgs

CSW-114
PID-24.4
9.5' bgs

CSW-115
PID-24.4
9.5' bgs

CSW-116
PID-24.4
9.5' bgs

CSW-117
PID-24.4
9.5' bgs

CSW-118
PID-24.4
9.5' bgs

CSW-119
PID-24.4
9.5' bgs

CSW-120
PID-24.4
9.5' bgs

CSW-121
PID-24.4
9.5' bgs

CSW-122
PID-24.4
9.5' bgs

CSW-123
PID-24.4
9.5' bgs

CSW-124
PID-24.4
9.5' bgs

CSW-125
PID-24.4
9.5' bgs

CSW-126
PID-24.4
9.5' bgs

CSW-127
PID-24.4
9.5' bgs

CSW-128
PID-24.4
9.5' bgs

CSW-129
PID-24.4
9.5' bgs

CSW-130
PID-24.4
9.5' bgs

CSW-131
PID-24.4
9.5' bgs

CSW-132
PID-24.4
9.5' bgs

CSW-133
PID-24.4
9.5' bgs

CSW-134
PID-24.4
9.5' bgs

CSW-135
PID-24.4
9.5' bgs

CSW-136
PID-24.4
9.5' bgs

CSW-137
PID-24.4
9.5' bgs

CSW-138
PID-24.4
9.5' bgs

CSW-139
PID-24.4
9.5' bgs

CSW-140
PID-24.4
9.5' bgs

CSW-141
PID-24.4
9.5' bgs

CSW-142
PID-24.4
9.5' bgs

CSW-143
PID-24.4
9.5' bgs

CSW-144
PID-24.4
9.5' bgs

CSW-145
PID-24.4
9.5' bgs

CSW-146
PID-24.4
9.5' bgs

CSW-147
PID-24.4
9.5' bgs

CSW-148
PID-24.4
9.5' bgs

CSW-149
PID-24.4
9.5' bgs

CSW-150
PID-24.4
9.5' bgs

CSW-151
PID-24.4
9.5' bgs

CSW-152
PID-24.4
9.5' bgs

CSW-153
PID-24.4
9.5' bgs

CSW-154
PID-24.4
9.5' bgs

CSW-155
PID-24.4
9.5' bgs

CSW-156
PID-24.4
9.5' bgs

CSW-157
PID-24.4
9.5' bgs

CSW-158
PID-24.4
9.5' bgs

CSW-159
PID-24.4
9.5' bgs

CSW-160
PID-24.4
9.5' bgs

CSW-161
PID-24.4
9.5' bgs

CSW-162
PID-24.4
9.5' bgs

CSW-163
PID-24.4
9.5' bgs

CSW-164
PID-24.4
9.5' bgs

CSW-165
PID-24.4
9.5' bgs

CSW-166
PID-24.4
9.5' bgs

CSW-167
PID-24.4
9.5' bgs

CSW-168
PID-24.4
9.5' bgs

CSW-169
PID-24.4
9.5' bgs

CSW-170
PID-24.4
9.5' bgs

CSW-171
PID-24.4
9.5' bgs

CSW-172
PID-24.4
9.5' bgs

CSW-173
PID-24.4
9.5' bgs

CSW-174
PID-24.4
9.5' bgs

CSW-175
PID-24.4
9.5' bgs

CSW-176
PID-24.4
9.5' bgs

CSW-177
PID-24.4
9.5' bgs

CSW-178
PID-24.4
9.5' bgs

CSW-179
PID-24.4
9.5' bgs

CSW-180
PID-24.4
9.5' bgs

CSW-181
PID-24.4
9.5' bgs

CSW-182
PID-24

Tables

Table 1
Groundwater Analytical Results
6501 Shattuck Ave, Oakland, CA

Monitoring Well	Date	Top of Casing Elevation (Ft.)	Depth to Groundwater (Ft.)	Groundwater Elevation	TPH-g µg/L	TPH-d µg/L	TPH-mo µg/L	Benzene µg/L	Toluene µg/L	Ethylbenzene µg/L	Xylenes µg/L	MtBE µg/L	1,2-DCA µg/L	EDB µg/L
MW-1	9/11/2012	128.70	6.14	122.56	<50	<52	<310	<0.5	<0.5	<0.5	<0.5	<0.5	1.30	<0.5
	12/20/2012	128.70	2.94	125.76	<50	<51	<310	<0.5	<0.5	<0.5	<0.5	<0.5	0.90	<0.5
	3/25/2013	128.70	4.48	124.22	<50	<56	<330	<0.5	<0.5	<0.5	<0.5	<0.5	1.00	<0.5
	6/12/2013	128.70	5.35	123.35	<50	<50	<300	<0.5	<0.5	<0.5	<0.5	<0.5	1.00	<0.5
MW-2	9/11/2012	130.32	7.81	122.51	<50	<50	<300	<0.5	<0.5	<0.5	<0.5	<0.5	<0.5	<0.5
	12/20/2012	130.32	6.61	123.71	76 ^y	<51	<310	<0.5	<0.5	<0.5	<0.5	<0.5	<0.5	<0.5
	3/25/2013	130.32	7.65	122.67	<50	<57	<340	<0.5	<0.5	<0.5	<0.5	<0.5	<0.5	<0.5
	6/12/2013	130.32	8.60	121.72	<50	<50	<300	<0.5	<0.5	<0.5	<0.5	<0.5	<0.5	<0.5
MW-3	9/11/2012	131.34	7.89	123.45	<50	<53	<320	<0.5	<0.5	<0.5	<0.5	<0.5	<0.5	<0.5
	12/20/2012	131.34	4.55	126.79	<50	<51	<310	<0.5	<0.5	<0.5	<0.5	<0.5	<0.5	<0.5
	3/25/2013	131.34	4.99	126.35	<50	<58	<350	<0.5	<0.5	<0.5	<0.5	<0.5	<0.5	<0.5
	6/12/2013	131.34	5.95	125.39	<50	<50	<300	<0.5	<0.5	<0.5	<0.5	<0.5	<0.5	<0.5

Note:

< : Below Laboratory Reporting Limit (Method Detection Limit)

All other VOCs were below laboratory-reporting limits in groundwater samples

Appendix A

Standard Operating Procedures for Conducting Groundwater Monitoring Activities

Standard Operating Procedures for Conducting Groundwater Monitoring Activities

Water Level Measurements

Prior to measurement of groundwater depth at each well, equalization with the surrounding aquifer must be achieved. Initially, the well cap is removed and the pressure is allowed to dissipate, creating a more stable water table level within the well. After about 10-15 minutes, once the water level in the well stabilizes, the depth to groundwater is measured from the top of the casing to the nearest 0.01 foot using an electric sounder.

Purging and Field Measurements

Prior to sample collection, each well is purged using a battery-operated, 2-inch-diameter pump (Model ES-60 DC). During purging, groundwater is measured for parameters such as dissolved oxygen (DO), pH, temperature, electrical conductivity (EC), and oxygen-reduction potential (ORP) using a Hanna HI-9828 multi-parameter instrument. Turbidity is measured using a Hanna HI-98703 portable turbidimeter. The equipment is calibrated at the Site using standard solutions and procedures provided by the manufacturer.

The pH of groundwater has an effect on the activity of microbial populations in the groundwater. The groundwater temperature affects the metabolic activity of bacteria. The groundwater EC is directly related to the concentration of total dissolved solids (TDS) in solution.

There is a strong correlation between the turbidity level and the biological oxygen demand of natural water bodies. The main purpose for checking the turbidity level is to provide a general overview of the extent of the suspended solids in the groundwater.

ORP is the measure of the potential for an oxidation or reduction process to occur. In the oxidation process, a molecule or ion loses one or several electrons. In the reduction process, a molecule or ion gains one or several electrons. The unit of the redox potential is the volt or millivolt. The most important redox reaction in petroleum-contaminated groundwater is the oxidation of petroleum hydrocarbons in the presence of bacteria and free molecular oxygen. Because the solubility of O₂ in water is low (9 mg/L at 25 °C and 11 mg/L at 5 °C), and because the rate of O₂ replenishment in subsurface environments is limited, DO can be entirely consumed when the oxidation of only a small amount of petroleum hydrocarbons occurs.

Oxidation of petroleum hydrocarbons can still occur when all the dissolved O₂ in the groundwater is consumed; however, the oxidizing agents (i.e., the constituents that undergo reduction) now become NO₃⁻, MnO₂, Fe (OH)₃, SO₄²⁻

and others (Freeze and Cherry, 1979). As these oxidizing agents are consumed, the groundwater environment becomes more and more reduced. If the process advances far enough, the environment may become so strongly reduced that the petroleum hydrocarbons undergo anaerobic degradation, resulting in the production of methane and carbon dioxide. The concept of oxidation and reduction in terms of changes in oxidation states is illustrated below.

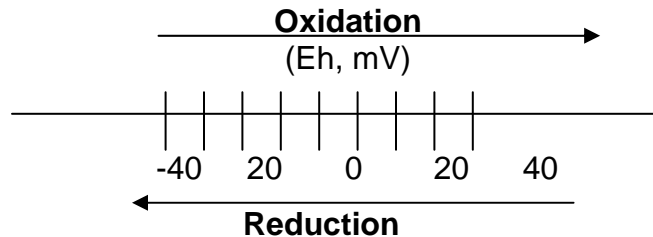

Purging of wells continues until the parameters for DO, pH, temperature, EC, turbidity, and redox stabilize, or three casing volumes are purged.

Once stabilization occurs, the groundwater samples are also tested on-site for ferrous iron (Fe^{+2}), nitrate (NO_3^-), and sulfate (SO_4^{-2}) concentrations.

Fe^{+2} , NO_3^- , and SO_4^{-2} are measured colorimetrically using the Hach Colorimeter Model 890, a microprocessor-controlled photometer suitable for colorimetric testing in the laboratory or the field. The required reagents for each specific test are provided in AccuVac ampuls.

Sampling

For sampling purposes, after purging a disposable polyethylene bailer is used to collect sufficient samples from each monitoring well for laboratory analyses. Groundwater samples are transferred into 40-mL VOA vials and preserved with hydrochloric acid. The vials are sealed to prevent air bubbles from developing within the headspace. For TPH-d analysis, groundwater samples are collected using 1-L or 500-mL, amber, nonpreserved glass containers. Samples are placed in an ice-filled cooler and maintained at 4°C. A chain of custody form for all samples is prepared to accompany the samples, which are promptly delivered to a California state-certified analytical laboratory.

Appendix B

Tables of elevations and coordinates on wells, Field
Measurements of Physical, Chemical and Biodegradation
Parameters of the Groundwater Samples and Groundwater
Gradient Calculations



ENVIRONMENTAL ENGINEERING, INC

Well No.: MW-1
 Casing Diameter: 2 inch
 Depth of Well: 24.29 ft
 Top of Casing Elevation: 128.70 ft
 Depth to Groundwater: 5.35 ft
 Groundwater Elevation: 123.35 ft
 Water Column Height: 17.04 ft
 Purged Volume: 6 gallons

Project No.: 5031
 Address: 6501 Shattuck Avenue
 Oakland, CA
 Date: June 12, 2013
 Sampler: Lizzie Hightower

Purging Method: Bailer Pump

Sampling Method: Bailer Pump

Color: No Yes Describe little cloudy

Sheen: No Yes Describe _____

Odor: No Yes Describe _____

Field Measurements:

Time	Volume (gallons)	D.O. mg/L	pH	Temp °C	E.C. (µS/cm)	Turb. NTU	ORP
4:06	5.0 ft						
4:11	1	12.72	6.97	13.55	774	17.9	150.7
4:21	3	12.91	6.94	13.69	772	19.5	127.0
4:31	5	0.60	6.97	13.52	762	16.0	105.0
4:36	6	0.40	6.97	13.94	770	13.4	101.0
4:42	sample						

Notes:



ENVIRONMENTAL ENGINEERING, INC

Well No.: MW-2
 Casing Diameter: 3 inch
 Depth of Well: 29.64 ft
 Top of Casing Elevation: 130.32 ft
 Depth to Groundwater: 0.69 ft
 Groundwater Elevation: 121.72 ft
 Water Column Height: 16.04 ft
 Purged Volume: 6 gallons

Project No.: 5031
 Address: 6501 Shattuck Avenue
 Oakland, CA
 Date: June 12, 2013
 Sampler: Lizzie Hightower

Purging Method: Bailer Pump

Sampling Method: Bailer Pump

Color: No Yes Describe little cloudy

Sheen: No Yes Describe _____

Odor: No Yes Describe _____

Field Measurements:

Time	Volume (gallons)	D.O. mg/L	pH	Temp °C	E.C. (µS/cm)	Turb. NTU	ORP
<u>2:04</u>	<u>5</u>	<u>10.4</u>					
<u>2:03</u>	<u>1</u>	<u>7.23</u>	<u>7.25</u>	<u>17.60</u>	<u>707</u>	<u>109</u>	<u>132.4</u>
<u>2:08</u>	<u>2</u>	<u>7.07</u>	<u>7.15</u>	<u>17.69</u>	<u>709</u>	<u>55.0</u>	<u>132.1</u>
<u>2:19</u>	<u>4</u>	<u>2.55</u>	<u>7.00</u>	<u>17.70</u>	<u>710</u>	<u>31.5</u>	<u>131.7</u>
<u>2:23</u>	<u>5</u>	<u>10.4</u>	<u>7.00</u>	<u>17.57</u>	<u>740</u>	<u>25.9</u>	<u>139.0</u>
<u>2:28</u>	<u>6</u>	<u>1.04</u>	<u>6.99</u>	<u>17.51</u>	<u>749</u>	<u>19.5</u>	<u>129.0</u>
<u>2:35</u>	<u>sample</u>						

Notes:



ENVIRONMENTAL ENGINEERING, INC

Well No.: MW-3
 Casing Diameter: 3 inch
 Depth of Well: 24.85 ft
 Top of Casing Elevation: 131.34 ft
 Depth to Groundwater: 5.95 ft
 Groundwater Elevation: 125.39 ft
 Water Column Height: 18.95 ft
 Purged Volume: 6 gallons

Project No.: 5031
 Address: 6501 Shattuck Avenue
 Oakland, CA
 Date: June 12, 2013
 Sampler: Lizzie Hightower

Purging Method: Bailer Pump Geotech
 Sampling Method: Bailer Pump Geotech
 Color: No Yes Describe cloudy
 Sheen: No Yes Describe _____
 Odor: No Yes Describe _____

Field Measurements:

Time	Volume (gallons)	D.O. mg/L	pH	Temp °C	E.C. (µS/cm)	Turb. NTU	ORP
1:21	1					137	
1:27	1	0.89	6.51	19.02	523	122	122.3
1:32	2	0.55	6.69	19.04	530	124	111.1
1:32	3	0.66	6.91	19.27	577	134	101.7
1:49	5	0.57	6.99	19.12	597	120.7	122.7
1:55	6	0.91	7.00	19.15	599	120	99.2
2:00	sampled						

Notes:



EPA On-line Tools for Site Assessment Calculation

Hydraulic Gradient -- Magnitude and Direction

Gradient Calculation from fitting a plane to as many as thirty points

$$\begin{aligned}
 a x_1 + b y_1 + c &= h_1 \\
 a x_2 + b y_2 + c &= h_2 \\
 a x_3 + b y_3 + c &= h_3 \\
 &\dots \\
 a x_{30} + b y_{30} + c &= h_{30}
 \end{aligned}$$

where (x_i, y_i) are the coordinates of the well and h_i is the head

$i = 1, 2, 3, \dots, 30$

The coefficients a , b , and c are calculated by a least-squares fitting of the the data to a plane

The gradient is calculated from the square root of $(a^2 + b^2)$ and the angle from the arctangent of a/b or b/a depending on the quadrant

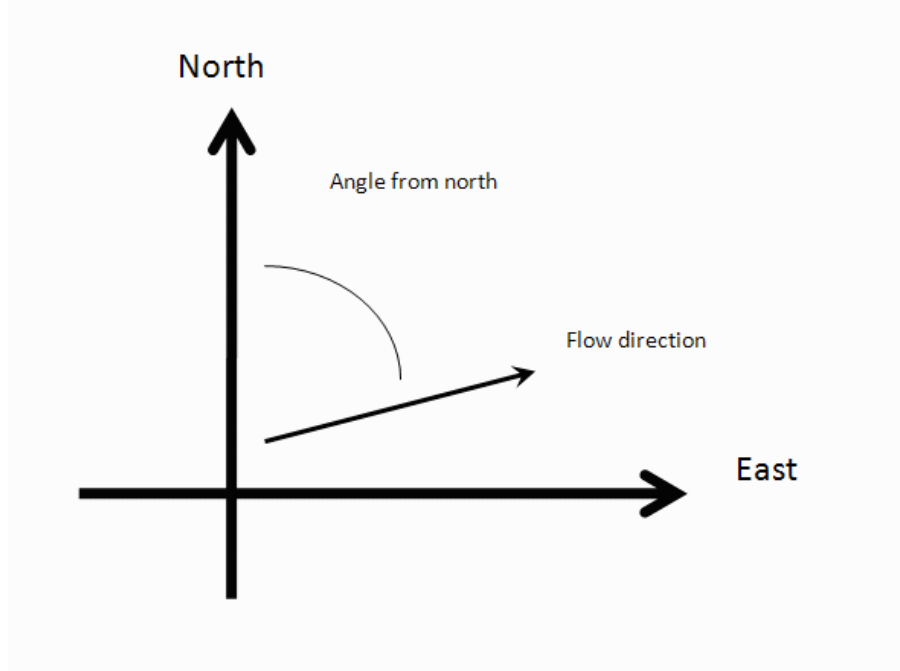

Inputs

Site Name

Date

Calculation basis

Coordinates

I.D.	x-coordinate	y-coordinate	head	ft
1) MW-1	6775.300744	4740.653962	123.35	
2) MW-2	6774.282756	4766.867171	121.72	
3) MW-3	6865.138245	4776.029069	125.39	
4)				
5)				
6)				
7)				
8)				
9)				
10)				
11)				
12)				
13)				
14)				

15)				
16)				
17)				
18)				
19)				
20)				
21)				
22)				
23)				
24)				
25)				
26)				
27)				
28)				
29)				
30)				

Results

Number of Points Used in Calculation	3
Max. Difference Between Head Values	1.119
Gradient Magnitude (i)	0.07620
Flow direction as degrees from North (positive y axis)	322.4
Coefficient of Determination (R^2)	1.00

WCMS

Last updated on 1/10/2013

Appendix C

Laboratory Report and Chain of Custody Form



Curtis & Tompkins, Ltd., Analytical Laboratories, Since 1878

2323 Fifth Street, Berkeley, CA 94710, Phone (510) 486-0900

Laboratory Job Number 246140
ANALYTICAL REPORT

SOMA Environmental Engineering Inc. 6620 Owens Dr. Pleasanton, CA 94588	Project : 5031 Location : 6501 Shattuck Ave., Oakland Level : II
---	--

<u>Sample ID</u>	<u>Lab ID</u>
MW-1	246140-001
MW-2	246140-002
MW-3	246140-003

This data package has been reviewed for technical correctness and completeness. Release of this data has been authorized by the Laboratory Manager or the Manager's designee, as verified by the following signature. The results contained in this report meet all requirements of NELAC and pertain only to those samples which were submitted for analysis. This report may be reproduced only in its entirety.

Signature: _____

Tracy Babjar
Project Manager
(510) 204-2226

Date: 06/20/2013

NELAP # 01107CA

CASE NARRATIVE

Laboratory number: 246140
Client: SOMA Environmental Engineering Inc.
Project: 5031
Location: 6501 Shattuck Ave., Oakland
Request Date: 06/13/13
Samples Received: 06/13/13

This data package contains sample and QC results for three water samples, requested for the above referenced project on 06/13/13. The samples were received cold and intact.

TPH-Purgeables and/or BTXE by GC (EPA 8015B):

No analytical problems were encountered.

TPH-Extractables by GC (EPA 8015B):

No analytical problems were encountered.

Volatile Organics by GC/MS (EPA 8260B):

No analytical problems were encountered.

COOLER RECEIPT CHECKLIST



Login # 246140 Date Received 6/13/13 Number of coolers 1
Client SOMA ENVIRONMENTAL Project 6501 SHATTUCK AVE. OAKLAND (5034)

Date Opened 6/13/13 By (print) TR (sign) Tina Raikas
Date Logged in 6/13/13 By (print) TR (sign) TR

1. Did cooler come with a shipping slip (airbill, etc) YES NO
Shipping info

2A. Were custody seals present? ... YES (circle) on cooler on samples NO
How many Name Date

2B. Were custody seals intact upon arrival? YES NO N/A

3. Were custody papers dry and intact when received? YES NO

4. Were custody papers filled out properly (ink, signed, etc)? YES NO

5. Is the project identifiable from custody papers? (If so fill out top of form) YES NO

6. Indicate the packing in cooler: (if other, describe)

- Bubble Wrap, Foam blocks, Bags, None, Cloth material, Cardboard, Styrofoam, Paper towels

7. Temperature documentation: * Notify PM if temperature exceeds 6°C

Type of ice used: Wet Blue/Gel None Temp(°C) 1.9

Samples Received on ice & cold without a temperature blank; temp. taken with IR gun

Samples received on ice directly from the field. Cooling process had begun

8. Were Method 5035 sampling containers present? YES NO
If YES, what time were they transferred to freezer?

9. Did all bottles arrive unbroken/unopened? YES NO

10. Are there any missing / extra samples? YES NO

11. Are samples in the appropriate containers for indicated tests? YES NO

12. Are sample labels present, in good condition and complete? YES NO

13. Do the sample labels agree with custody papers? YES NO

14. Was sufficient amount of sample sent for tests requested? YES NO

15. Are the samples appropriately preserved? YES NO N/A

16. Did you check preservatives for all bottles for each sample? YES NO N/A

17. Did you document your preservative check? YES NO N/A

18. Did you change the hold time in LIMS for unpreserved VOAs? YES NO N/A

19. Did you change the hold time in LIMS for preserved terracores? YES NO N/A

20. Are bubbles > 6mm absent in VOA samples? YES NO N/A

21. Was the client contacted concerning this sample delivery? YES NO
If YES, Who was called? By Date:

COMMENTS

Blank lines for handwritten comments.

Batch QC Report

Total Volatile Hydrocarbons			
Lab #:	246140	Location:	6501 Shattuck Ave., Oakland
Client:	SOMA Environmental Engineering Inc.	Prep:	EPA 5030B
Project#:	5031	Analysis:	EPA 8015B
Type:	LCS	Diln Fac:	1.000
Lab ID:	QC693717	Batch#:	199715
Matrix:	Water	Analyzed:	06/14/13
Units:	ug/L		

Analyte	Spiked	Result	%REC	Limits
Gasoline C7-C12	1,000	1,039	104	80-120

Surrogate	%REC	Limits
Bromofluorobenzene (FID)	102	76-128

Batch QC Report

Total Volatile Hydrocarbons			
Lab #:	246140	Location:	6501 Shattuck Ave., Oakland
Client:	SOMA Environmental Engineering Inc.	Prep:	EPA 5030B
Project#:	5031	Analysis:	EPA 8015B
Field ID:	ZZZZZZZZZZ	Batch#:	199715
MSS Lab ID:	246115-004	Sampled:	06/12/13
Matrix:	Water	Received:	06/13/13
Units:	ug/L	Analyzed:	06/15/13
Diln Fac:	1.000		

Type: MS Lab ID: QC693719

Analyte	MSS Result	Spiked	Result	%REC	Limits
Gasoline C7-C12	<10.56	2,000	1,943	97	76-120

Surrogate	%REC	Limits
Bromofluorobenzene (FID)	106	76-128

Type: MSD Lab ID: QC693720

Analyte	Spiked	Result	%REC	Limits	RPD	Lim
Gasoline C7-C12	2,000	1,937	97	76-120	0	20

Surrogate	%REC	Limits
Bromofluorobenzene (FID)	106	76-128

RPD= Relative Percent Difference

Batch QC Report

Total Extractable Hydrocarbons			
Lab #:	246140	Location:	6501 Shattuck Ave., Oakland
Client:	SOMA Environmental Engineering Inc.	Prep:	EPA 3520C
Project#:	5031	Analysis:	EPA 8015B
Matrix:	Water	Batch#:	199768
Units:	ug/L	Prepared:	06/17/13
Diln Fac:	1.000	Analyzed:	06/18/13

Type: BS Cleanup Method: EPA 3630C
 Lab ID: QC693925

Analyte	Spiked	Result	%REC	Limits
Diesel C10-C24	2,500	2,210	88	59-120

Surrogate	%REC	Limits
o-Terphenyl	107	62-133

Type: BSD Cleanup Method: EPA 3630C
 Lab ID: QC693926

Analyte	Spiked	Result	%REC	Limits	RPD	Lim
Diesel C10-C24	2,500	2,500	100	59-120	12	46

Surrogate	%REC	Limits
o-Terphenyl	120	62-133

RPD= Relative Percent Difference

Batch QC Report

Total Extractable Hydrocarbons			
Lab #:	246140	Location:	6501 Shattuck Ave., Oakland
Client:	SOMA Environmental Engineering Inc.	Prep:	EPA 3520C
Project#:	5031	Analysis:	EPA 8015B
Field ID:	ZZZZZZZZZZ	Batch#:	199768
MSS Lab ID:	246234-002	Sampled:	06/17/13
Matrix:	Water	Received:	06/17/13
Units:	ug/L	Prepared:	06/17/13
Diln Fac:	1.000	Analyzed:	06/18/13

Type: MS Lab ID: QC693964

Analyte	MSS Result	Spiked	Result	%REC	Limits
Diesel C10-C24	40,780	2,500	32,700 >LR	-324 NM	61-120
Surrogate	%REC	Limits			
o-Terphenyl	104	62-133			

Type: MSD Lab ID: QC693965

Analyte	Spiked	Result	%REC	Limits	RPD	Lim
Diesel C10-C24	2,604	6,117	-1331 NM	61-120	NC	43
Surrogate	%REC	Limits				
o-Terphenyl	102	62-133				

NC= Not Calculated

NM= Not Meaningful: Sample concentration > 4X spike concentration

>LR= Response exceeds instrument's linear range

RPD= Relative Percent Difference

Purgeable Organics by GC/MS

Lab #: 246140	Location: 6501 Shattuck Ave., Oakland
Client: SOMA Environmental Engineering Inc.	Prep: EPA 5030B
Project#: 5031	Analysis: EPA 8260B
Field ID: MW-1	Batch#: 199693
Lab ID: 246140-001	Sampled: 06/12/13
Matrix: Water	Received: 06/13/13
Units: ug/L	Analyzed: 06/14/13
Diln Fac: 1.000	

Analyte	Result	RL
Freon 12	ND	1.0
Chloromethane	ND	1.0
Vinyl Chloride	ND	0.5
Bromomethane	ND	1.0
Chloroethane	ND	1.0
Trichlorofluoromethane	ND	1.0
Acetone	ND	10
Freon 113	ND	2.0
1,1-Dichloroethene	ND	0.5
Methylene Chloride	ND	10
Carbon Disulfide	ND	0.5
MTBE	ND	0.5
trans-1,2-Dichloroethene	ND	0.5
Vinyl Acetate	ND	10
1,1-Dichloroethane	ND	0.5
2-Butanone	ND	10
cis-1,2-Dichloroethene	ND	0.5
2,2-Dichloropropane	ND	0.5
Chloroform	ND	0.5
Bromochloromethane	ND	0.5
1,1,1-Trichloroethane	ND	0.5
1,1-Dichloropropene	ND	0.5
Carbon Tetrachloride	ND	0.5
1,2-Dichloroethane	1.0	0.5
Benzene	ND	0.5
Trichloroethene	ND	0.5
1,2-Dichloropropane	ND	0.5
Bromodichloromethane	ND	0.5
Dibromomethane	ND	0.5
4-Methyl-2-Pentanone	ND	10
cis-1,3-Dichloropropene	ND	0.5
Toluene	ND	0.5
trans-1,3-Dichloropropene	ND	0.5
1,1,2-Trichloroethane	ND	0.5
2-Hexanone	ND	10
1,3-Dichloropropane	ND	0.5
Tetrachloroethene	ND	0.5

ND= Not Detected

RL= Reporting Limit

Purgeable Organics by GC/MS

Lab #: 246140	Location: 6501 Shattuck Ave., Oakland
Client: SOMA Environmental Engineering Inc.	Prep: EPA 5030B
Project#: 5031	Analysis: EPA 8260B
Field ID: MW-1	Batch#: 199693
Lab ID: 246140-001	Sampled: 06/12/13
Matrix: Water	Received: 06/13/13
Units: ug/L	Analyzed: 06/14/13
Diln Fac: 1.000	

Analyte	Result	RL
Dibromochloromethane	ND	0.5
1,2-Dibromoethane	ND	0.5
Chlorobenzene	ND	0.5
1,1,1,2-Tetrachloroethane	ND	0.5
Ethylbenzene	ND	0.5
m,p-Xylenes	ND	0.5
o-Xylene	ND	0.5
Styrene	ND	0.5
Bromoform	ND	1.0
Isopropylbenzene	ND	0.5
1,1,2,2-Tetrachloroethane	ND	0.5
1,2,3-Trichloropropane	ND	0.5
Propylbenzene	ND	0.5
Bromobenzene	ND	0.5
1,3,5-Trimethylbenzene	ND	0.5
2-Chlorotoluene	ND	0.5
4-Chlorotoluene	ND	0.5
tert-Butylbenzene	ND	0.5
1,2,4-Trimethylbenzene	ND	0.5
sec-Butylbenzene	ND	0.5
para-Isopropyl Toluene	ND	0.5
1,3-Dichlorobenzene	ND	0.5
1,4-Dichlorobenzene	ND	0.5
n-Butylbenzene	ND	0.5
1,2-Dichlorobenzene	ND	0.5
1,2-Dibromo-3-Chloropropane	ND	2.0
1,2,4-Trichlorobenzene	ND	0.5
Hexachlorobutadiene	ND	2.0
Naphthalene	ND	2.0
1,2,3-Trichlorobenzene	ND	0.5

Surrogate	%REC	Limits
Dibromofluoromethane	102	77-134
1,2-Dichloroethane-d4	114	72-140
Toluene-d8	93	80-120
Bromofluorobenzene	92	80-120

ND= Not Detected
 RL= Reporting Limit

Purgeable Organics by GC/MS

Lab #: 246140	Location: 6501 Shattuck Ave., Oakland
Client: SOMA Environmental Engineering Inc.	Prep: EPA 5030B
Project#: 5031	Analysis: EPA 8260B
Field ID: MW-2	Batch#: 199693
Lab ID: 246140-002	Sampled: 06/12/13
Matrix: Water	Received: 06/13/13
Units: ug/L	Analyzed: 06/14/13
Diln Fac: 1.000	

Analyte	Result	RL
Freon 12	ND	1.0
Chloromethane	ND	1.0
Vinyl Chloride	ND	0.5
Bromomethane	ND	1.0
Chloroethane	ND	1.0
Trichlorofluoromethane	ND	1.0
Acetone	ND	10
Freon 113	ND	2.0
1,1-Dichloroethene	ND	0.5
Methylene Chloride	ND	10
Carbon Disulfide	ND	0.5
MTBE	ND	0.5
trans-1,2-Dichloroethene	ND	0.5
Vinyl Acetate	ND	10
1,1-Dichloroethane	ND	0.5
2-Butanone	ND	10
cis-1,2-Dichloroethene	ND	0.5
2,2-Dichloropropane	ND	0.5
Chloroform	ND	0.5
Bromochloromethane	ND	0.5
1,1,1-Trichloroethane	ND	0.5
1,1-Dichloropropene	ND	0.5
Carbon Tetrachloride	ND	0.5
1,2-Dichloroethane	ND	0.5
Benzene	ND	0.5
Trichloroethene	ND	0.5
1,2-Dichloropropane	ND	0.5
Bromodichloromethane	ND	0.5
Dibromomethane	ND	0.5
4-Methyl-2-Pentanone	ND	10
cis-1,3-Dichloropropene	ND	0.5
Toluene	ND	0.5
trans-1,3-Dichloropropene	ND	0.5
1,1,2-Trichloroethane	ND	0.5
2-Hexanone	ND	10
1,3-Dichloropropane	ND	0.5
Tetrachloroethene	ND	0.5

ND= Not Detected

RL= Reporting Limit

Purgeable Organics by GC/MS

Lab #: 246140	Location: 6501 Shattuck Ave., Oakland
Client: SOMA Environmental Engineering Inc.	Prep: EPA 5030B
Project#: 5031	Analysis: EPA 8260B
Field ID: MW-2	Batch#: 199693
Lab ID: 246140-002	Sampled: 06/12/13
Matrix: Water	Received: 06/13/13
Units: ug/L	Analyzed: 06/14/13
Diln Fac: 1.000	

Analyte	Result	RL
Dibromochloromethane	ND	0.5
1,2-Dibromoethane	ND	0.5
Chlorobenzene	ND	0.5
1,1,1,2-Tetrachloroethane	ND	0.5
Ethylbenzene	ND	0.5
m,p-Xylenes	ND	0.5
o-Xylene	ND	0.5
Styrene	ND	0.5
Bromoform	ND	1.0
Isopropylbenzene	ND	0.5
1,1,2,2-Tetrachloroethane	ND	0.5
1,2,3-Trichloropropane	ND	0.5
Propylbenzene	ND	0.5
Bromobenzene	ND	0.5
1,3,5-Trimethylbenzene	ND	0.5
2-Chlorotoluene	ND	0.5
4-Chlorotoluene	ND	0.5
tert-Butylbenzene	ND	0.5
1,2,4-Trimethylbenzene	ND	0.5
sec-Butylbenzene	ND	0.5
para-Isopropyl Toluene	ND	0.5
1,3-Dichlorobenzene	ND	0.5
1,4-Dichlorobenzene	ND	0.5
n-Butylbenzene	ND	0.5
1,2-Dichlorobenzene	ND	0.5
1,2-Dibromo-3-Chloropropane	ND	2.0
1,2,4-Trichlorobenzene	ND	0.5
Hexachlorobutadiene	ND	2.0
Naphthalene	ND	2.0
1,2,3-Trichlorobenzene	ND	0.5

Surrogate	%REC	Limits
Dibromofluoromethane	104	77-134
1,2-Dichloroethane-d4	112	72-140
Toluene-d8	94	80-120
Bromofluorobenzene	93	80-120

ND= Not Detected
 RL= Reporting Limit

Purgeable Organics by GC/MS

Lab #: 246140	Location: 6501 Shattuck Ave., Oakland
Client: SOMA Environmental Engineering Inc.	Prep: EPA 5030B
Project#: 5031	Analysis: EPA 8260B
Field ID: MW-3	Batch#: 199693
Lab ID: 246140-003	Sampled: 06/12/13
Matrix: Water	Received: 06/13/13
Units: ug/L	Analyzed: 06/14/13
Diln Fac: 1.000	

Analyte	Result	RL
Freon 12	ND	1.0
Chloromethane	ND	1.0
Vinyl Chloride	ND	0.5
Bromomethane	ND	1.0
Chloroethane	ND	1.0
Trichlorofluoromethane	ND	1.0
Acetone	ND	10
Freon 113	ND	2.0
1,1-Dichloroethene	ND	0.5
Methylene Chloride	ND	10
Carbon Disulfide	ND	0.5
MTBE	ND	0.5
trans-1,2-Dichloroethene	ND	0.5
Vinyl Acetate	ND	10
1,1-Dichloroethane	ND	0.5
2-Butanone	ND	10
cis-1,2-Dichloroethene	ND	0.5
2,2-Dichloropropane	ND	0.5
Chloroform	ND	0.5
Bromochloromethane	ND	0.5
1,1,1-Trichloroethane	ND	0.5
1,1-Dichloropropene	ND	0.5
Carbon Tetrachloride	ND	0.5
1,2-Dichloroethane	ND	0.5
Benzene	ND	0.5
Trichloroethene	ND	0.5
1,2-Dichloropropane	ND	0.5
Bromodichloromethane	ND	0.5
Dibromomethane	ND	0.5
4-Methyl-2-Pentanone	ND	10
cis-1,3-Dichloropropene	ND	0.5
Toluene	ND	0.5
trans-1,3-Dichloropropene	ND	0.5
1,1,2-Trichloroethane	ND	0.5
2-Hexanone	ND	10
1,3-Dichloropropane	ND	0.5
Tetrachloroethene	ND	0.5

ND= Not Detected

RL= Reporting Limit

Purgeable Organics by GC/MS

Lab #: 246140	Location: 6501 Shattuck Ave., Oakland
Client: SOMA Environmental Engineering Inc.	Prep: EPA 5030B
Project#: 5031	Analysis: EPA 8260B
Field ID: MW-3	Batch#: 199693
Lab ID: 246140-003	Sampled: 06/12/13
Matrix: Water	Received: 06/13/13
Units: ug/L	Analyzed: 06/14/13
Diln Fac: 1.000	

Analyte	Result	RL
Dibromochloromethane	ND	0.5
1,2-Dibromoethane	ND	0.5
Chlorobenzene	ND	0.5
1,1,1,2-Tetrachloroethane	ND	0.5
Ethylbenzene	ND	0.5
m,p-Xylenes	ND	0.5
o-Xylene	ND	0.5
Styrene	ND	0.5
Bromoform	ND	1.0
Isopropylbenzene	ND	0.5
1,1,2,2-Tetrachloroethane	ND	0.5
1,2,3-Trichloropropane	ND	0.5
Propylbenzene	ND	0.5
Bromobenzene	ND	0.5
1,3,5-Trimethylbenzene	ND	0.5
2-Chlorotoluene	ND	0.5
4-Chlorotoluene	ND	0.5
tert-Butylbenzene	ND	0.5
1,2,4-Trimethylbenzene	ND	0.5
sec-Butylbenzene	ND	0.5
para-Isopropyl Toluene	ND	0.5
1,3-Dichlorobenzene	ND	0.5
1,4-Dichlorobenzene	ND	0.5
n-Butylbenzene	ND	0.5
1,2-Dichlorobenzene	ND	0.5
1,2-Dibromo-3-Chloropropane	ND	2.0
1,2,4-Trichlorobenzene	ND	0.5
Hexachlorobutadiene	ND	2.0
Naphthalene	ND	2.0
1,2,3-Trichlorobenzene	ND	0.5

Surrogate	%REC	Limits
Dibromofluoromethane	102	77-134
1,2-Dichloroethane-d4	111	72-140
Toluene-d8	93	80-120
Bromofluorobenzene	92	80-120

ND= Not Detected
 RL= Reporting Limit

Batch QC Report

Purgeable Organics by GC/MS			
Lab #:	246140	Location:	6501 Shattuck Ave., Oakland
Client:	SOMA Environmental Engineering Inc.	Prep:	EPA 5030B
Project#:	5031	Analysis:	EPA 8260B
Type:	BLANK	Diln Fac:	1.000
Lab ID:	QC693627	Batch#:	199693
Matrix:	Water	Analyzed:	06/14/13
Units:	ug/L		

Analyte	Result	RL
Freon 12	ND	1.0
Chloromethane	ND	1.0
Vinyl Chloride	ND	0.5
Bromomethane	ND	1.0
Chloroethane	ND	1.0
Trichlorofluoromethane	ND	1.0
Acetone	ND	10
Freon 113	ND	2.0
1,1-Dichloroethene	ND	0.5
Methylene Chloride	ND	10
Carbon Disulfide	ND	0.5
MTBE	ND	0.5
trans-1,2-Dichloroethene	ND	0.5
Vinyl Acetate	ND	10
1,1-Dichloroethane	ND	0.5
2-Butanone	ND	10
cis-1,2-Dichloroethene	ND	0.5
2,2-Dichloropropane	ND	0.5
Chloroform	ND	0.5
Bromochloromethane	ND	0.5
1,1,1-Trichloroethane	ND	0.5
1,1-Dichloropropene	ND	0.5
Carbon Tetrachloride	ND	0.5
1,2-Dichloroethane	ND	0.5
Benzene	ND	0.5
Trichloroethene	ND	0.5
1,2-Dichloropropane	ND	0.5
Bromodichloromethane	ND	0.5
Dibromomethane	ND	0.5
4-Methyl-2-Pentanone	ND	10
cis-1,3-Dichloropropene	ND	0.5
Toluene	ND	0.5
trans-1,3-Dichloropropene	ND	0.5
1,1,2-Trichloroethane	ND	0.5
2-Hexanone	ND	10
1,3-Dichloropropane	ND	0.5
Tetrachloroethene	ND	0.5

ND= Not Detected

RL= Reporting Limit

Batch QC Report

Purgeable Organics by GC/MS			
Lab #:	246140	Location:	6501 Shattuck Ave., Oakland
Client:	SOMA Environmental Engineering Inc.	Prep:	EPA 5030B
Project#:	5031	Analysis:	EPA 8260B
Type:	BLANK	Diln Fac:	1.000
Lab ID:	QC693627	Batch#:	199693
Matrix:	Water	Analyzed:	06/14/13
Units:	ug/L		

Analyte	Result	RL
Dibromochloromethane	ND	0.5
1,2-Dibromoethane	ND	0.5
Chlorobenzene	ND	0.5
1,1,1,2-Tetrachloroethane	ND	0.5
Ethylbenzene	ND	0.5
m,p-Xylenes	ND	0.5
o-Xylene	ND	0.5
Styrene	ND	0.5
Bromoform	ND	1.0
Isopropylbenzene	ND	0.5
1,1,2,2-Tetrachloroethane	ND	0.5
1,2,3-Trichloropropane	ND	0.5
Propylbenzene	ND	0.5
Bromobenzene	ND	0.5
1,3,5-Trimethylbenzene	ND	0.5
2-Chlorotoluene	ND	0.5
4-Chlorotoluene	ND	0.5
tert-Butylbenzene	ND	0.5
1,2,4-Trimethylbenzene	ND	0.5
sec-Butylbenzene	ND	0.5
para-Isopropyl Toluene	ND	0.5
1,3-Dichlorobenzene	ND	0.5
1,4-Dichlorobenzene	ND	0.5
n-Butylbenzene	ND	0.5
1,2-Dichlorobenzene	ND	0.5
1,2-Dibromo-3-Chloropropane	ND	2.0
1,2,4-Trichlorobenzene	ND	0.5
Hexachlorobutadiene	ND	2.0
Naphthalene	ND	2.0
1,2,3-Trichlorobenzene	ND	0.5

Surrogate	%REC	Limits
Dibromofluoromethane	99	77-134
1,2-Dichloroethane-d4	104	72-140
Toluene-d8	93	80-120
Bromofluorobenzene	89	80-120

ND= Not Detected

RL= Reporting Limit

Appendix D

Non-Hazardous Waste Manifest

NON-HAZARDOUS WASTE MANIFEST

Please print or type (Form designed for use on elite (12 pitch) typewriter)

NON-HAZARDOUS WASTE MANIFEST		1. Generator's US EPA ID No.		Manifest Document No.	2. Page 1 of 1
3. Generator's Name and Mailing Address BRUDEN LLC		EAST BAY SMOG CENTER 6501 SHATTUCK AVE OAKLAND, CA		SOMA ENV	
4. Generator's Phone ()					
5. Transporter 1 Company Name INSTRAT INC		6. US EPA ID Number		A. State Transporter's ID	
7. Transporter 2 Company Name		8. US EPA ID Number		B. Transporter 1 Phone	
9. Designated Facility Name and Site Address INSTRAT, INC. 1195 C AIRPORT RD. RIO VISTA, CA 94571		10. US EPA ID Number		C. State Transporter's ID	
				D. Transporter 2 Phone	
				E. State Facility's ID	
				F. Facility's Phone (707) 874-8884	
11. WASTE DESCRIPTION			12. Containers	13. Total Quantity	14. Unit Wt./Vol.
			No.	Type	
a. NON-HAZ MONITORING WELL WATER			2	Drum	85 GAL
b.					
c.					
d.					
G. Additional Descriptions for Materials Listed Above COLOR- clear ODOR- o SOLID- fine			H. Handling Codes for Wastes Listed Above		
15. Special Handling Instructions and Additional Information					
16. GENERATOR'S CERTIFICATION: I hereby certify that the contents of this shipment are fully and accurately described and are in all respects in proper condition for transport. The materials described on this manifest are not subject to federal hazardous waste regulations.					
Printed/Typed Name				Signature	
17. Transporter 1 Acknowledgement of Receipt of Materials				Date	
Printed/Typed Name PATRICK McLaughlin				Signature <i>[Signature]</i>	
				Month Day Year 6 25 13	
18. Transporter 2 Acknowledgement of Receipt of Materials				Date	
Printed/Typed Name				Signature	
19. Discrepancy Indication Space					
20. Facility Owner or Operator; Certification of receipt of the waste materials covered by this manifest, except as noted in item 19.					
Printed/Typed Name MICHAEL WHITEHEAD				Signature <i>[Signature]</i>	
				Date Month Day Year 6 25 13	

NON-HAZARDOUS WASTE

TRANSPORTER

FACILITY