

ASSESSOR'S MAP 70

Code Area Nos. 21-000 21-004

U.T

196
Scale: 1" = 100'

- (A) JENKS AND MEAD HOMESTEAD TR. 6/12
- (B) ENCINAL SAN ANTONIO AD/162
- (C) HAYS AND CAPERTON 4/26
- (D) PANCOAST TR. 4/2
- (E) TREGLOAN TR. 1/161
- (G) PM. 2607 113/85
- (H) PM. 8725 286/1-4

Drawn: 11. 3. 75 U.P.P. Revised: 6-27-87
 11-17-03 C.C.I. 4-29-82 P.S.
 02-28-85 V.F. 02-28-04 C.S.L.
 4-05-06 C.C. 08-06-04 C.S.L.

Formerly: Pgs. 162, 163, 164, 165

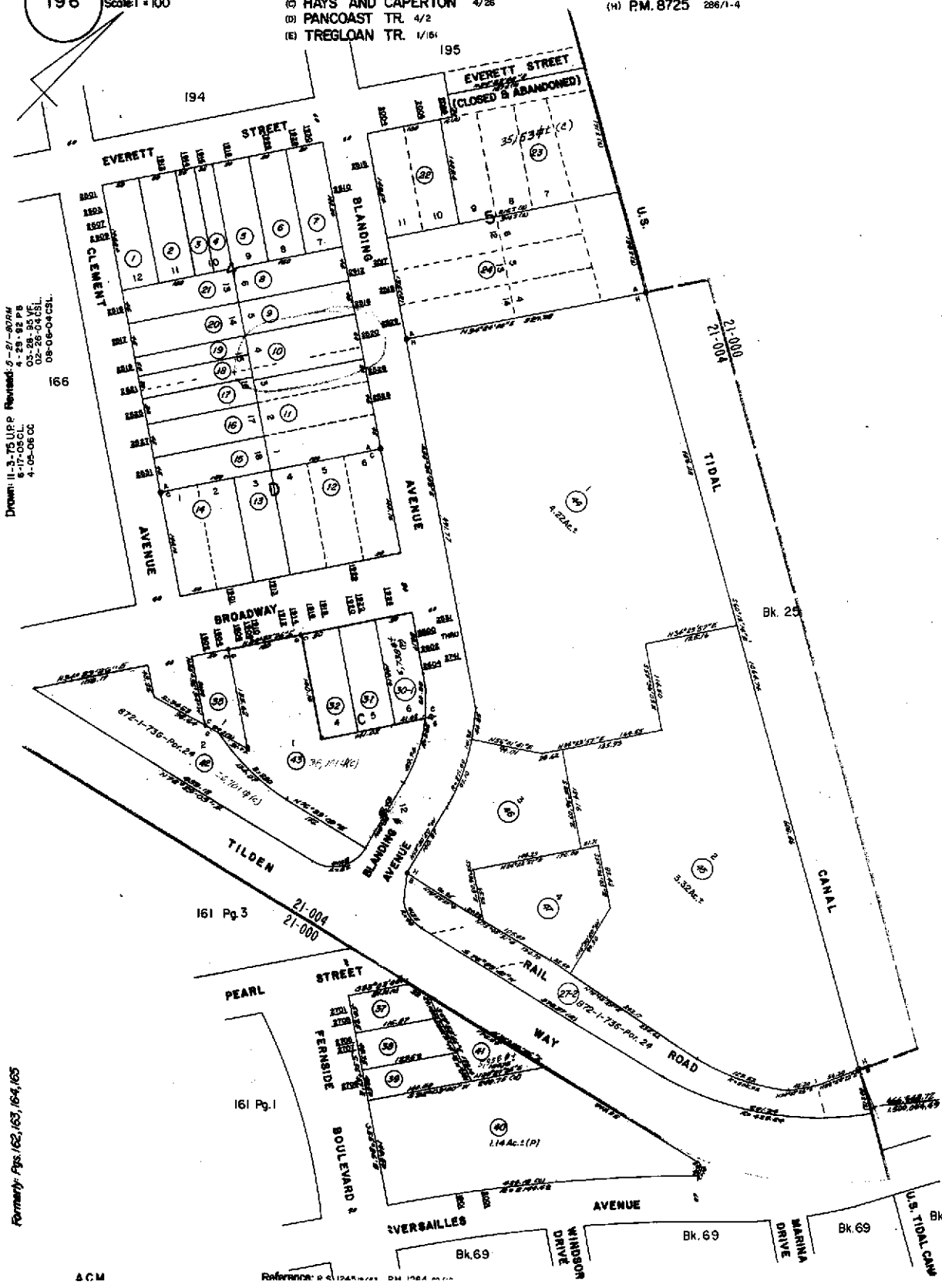

ACM

Reference: P.C. 124-1000 PM 1984-1985

IND. 1
Bk. 33
H.A.N. 47

[Help](#)

[New Query](#)



COUNTY OF ALAMEDA
Assessor's Office

Property Value System

[History](#)

[Value](#)

[Transfer](#)

[Map](#)

[Glossary](#)

Parcel Number: **70-196-10** Inactive: **N** Lien Date: **01/01/2010** Owner: **PJ SMITH FAMILY E LLC**

Property Address: **2520 BLANDING AVE, ALAMEDA, CA 94501-1506**

Parcel History

Mailing Name	Historical Mailing Address	Document Date	Document Number	Value From Trans Tax	Parcel Count	Use
PJ SMITH FAMILY E LLC c/o PHILIP J SMITH JR	List Owners P O BOX 1542 , BOISE, ID 83701-1542	09/25/2009	2009-306457		1	<u>3300</u>
PJ SMITH FAMILY LP c/o PHILIP J SMITH JR	List Owners P O BOX 1542 , BOISE, ID 83701	09/25/2009	2009-306456		1	<u>3300</u>
SMITH SHANNON R & PHILIP J JR ETAL	List Owners P O BOX 1542 , BOISE, ID 83701	09/25/2009	2009-306455		1	<u>3300</u>
SMITH SHANNON R & PHILIP J JR ETAL c/o PHILIP J SMITH, JR	List Owners P O BOX 1542 , BOISE, ID 83701	09/25/2009	2009-306454		1	<u>3300</u>
SMITH MARGARET A & PHILIP J	List Owners P O BOX 1542 , BOISE, ID 83701	09/25/2009	2009-306453		1	<u>3300</u>
SMITH PHILIP J & MARGARET A TRS	List Owners 1319 SAINT CHARLES ST , ALAMEDA, CA 94501-3925	12/27/1996	1996-328974		1	<u>3300</u>
SMITH PHILLIP J & MARGARET	List Owners 1319 SAINT CHARLES ST , ALAMEDA, CA 94501-3925	06/22/1982	1982-92339		1	<u>3300</u>
BEACH EDWARD A & LORRAINE D	List Owners 2520 BLANDING AVE , ALAMEDA, CA 94501-1506	09/28/1977	1977-193170		1	<u>3300</u>
BEACH EDWARD A & LORRAINE D & BESSIE V	List Owners 2520 BLANDING AVE , ALAMEDA, CA 94501-1506	11/03/1976	1976-186965		1	<u>3300</u>
BEACH BESSIE V	List Owners 2520 BLANDING AVE , ALAMEDA, CA 94501-1506	11/22/1961	AS-145601		<u>2</u>	<u>3300</u>

All information on this site is to be assumed accurate for property assessment purposes only, and is based upon the Assessor's knowledge of each property. Caution is advised for use other than its intended purpose.

The Alameda County Intranet site is best viewed in Internet Explorer Version 5.5 or later.
Click [here](#) for more information regarding supported browsers.

Copyright © 2001 Alameda County