



COUNTY OF ALAMEDA  
**Assessor's Office**

[Help](#)

[New Query](#)

**Property Value System**

[History](#)

[Value](#)

[Transfer](#)

[Map](#)

[Glossary](#)

Parcel Number: **13-1184-1** Inactive: **N** Lien Date: **01/01/2011** Owner: **SYDA FOUNDATION**  
 Property Address: **5433 SAN PABLO AVE, OAKLAND, CA 94608**  
 Current Mailing Address as of 07/21/2006: **SYDA FOUNDATION, c/o PROPERTYSMITH, INC., 1512 PARK AVE , EMERYVILLE, CA 94608-3522**

Mailing Name		Historical Mailing Address	Document Date	Document Number	Value From Trans	Parcel Count	Use Tax
SYDA FOUNDATION c/o SANDELCO PROPERTIES	<a href="#">List Owners</a>	1107 STANFORD AVE , OAKLAND, CA 94608-2619	08/27/2003	2003-510344		1	<a href="#">4000</a>
CHAPMAN WARREN A & SHEPARD ELIZABETH A c/o SANDELCO PROPERTIES	<a href="#">List Owners</a>	1323 61ST ST , EMERYVILLE, CA 94608-2117	06/19/1990	1990-167424	\$560,000	1	<a href="#">4000</a>
PARINA ENTERPRISES INC c/o TOM LAHEY	<a href="#">List Owners</a>	6777 EMBARCADERO DR , STOCKTON, CA 95219-3382	08/12/1986	1986-194267	\$375,000	1	<a href="#">4000</a>
BLUMERT W C & BEVERLY & H W & BILLIE J	<a href="#">List Owners</a>	5433 SAN PABLO AVE , OAKLAND, CA 94608-3021	07/14/1971	1971-87917		1	<a href="#">4000</a>
BLUMERT WILLIE G + CAROLINE F	<a href="#">List Owners</a>	5433 SAN PABLO AVE , OAKLAND, CA 94608-3021	09/30/1965	AX-135624		1	<a href="#">4000</a>

All information on this site is to be assumed accurate for property assessment purposes only, and is based upon the Assessor's knowledge of each property. Caution is advised for use other than its intended purpose.

The Alameda County Intranet site is best viewed in Internet Explorer Version 5.5 or later.  
 Click [here](#) for more information regarding supported browsers.

Copyright © 2001 Alameda County

Map of the Ranchos of Vicente & Domingo Peralta. (Plot 40). ( Bk.17 Pg.12 ) Code Area No. 17-043

SAN PABLO AVENUE VILLA TRACT. ( Bk.11 Pg.33 )

TRACT 684. ( Bk.10 Pg.57 - 58 )

Scale: 1" = 40'

ASSESSOR'S MAP 13

1184  
P1

Rev. 2-28-63 / A.Y.  
6-30-16  
6-30-16

Book 15

77th St.

1185

74th St.

1186

San Pablo Avenue.

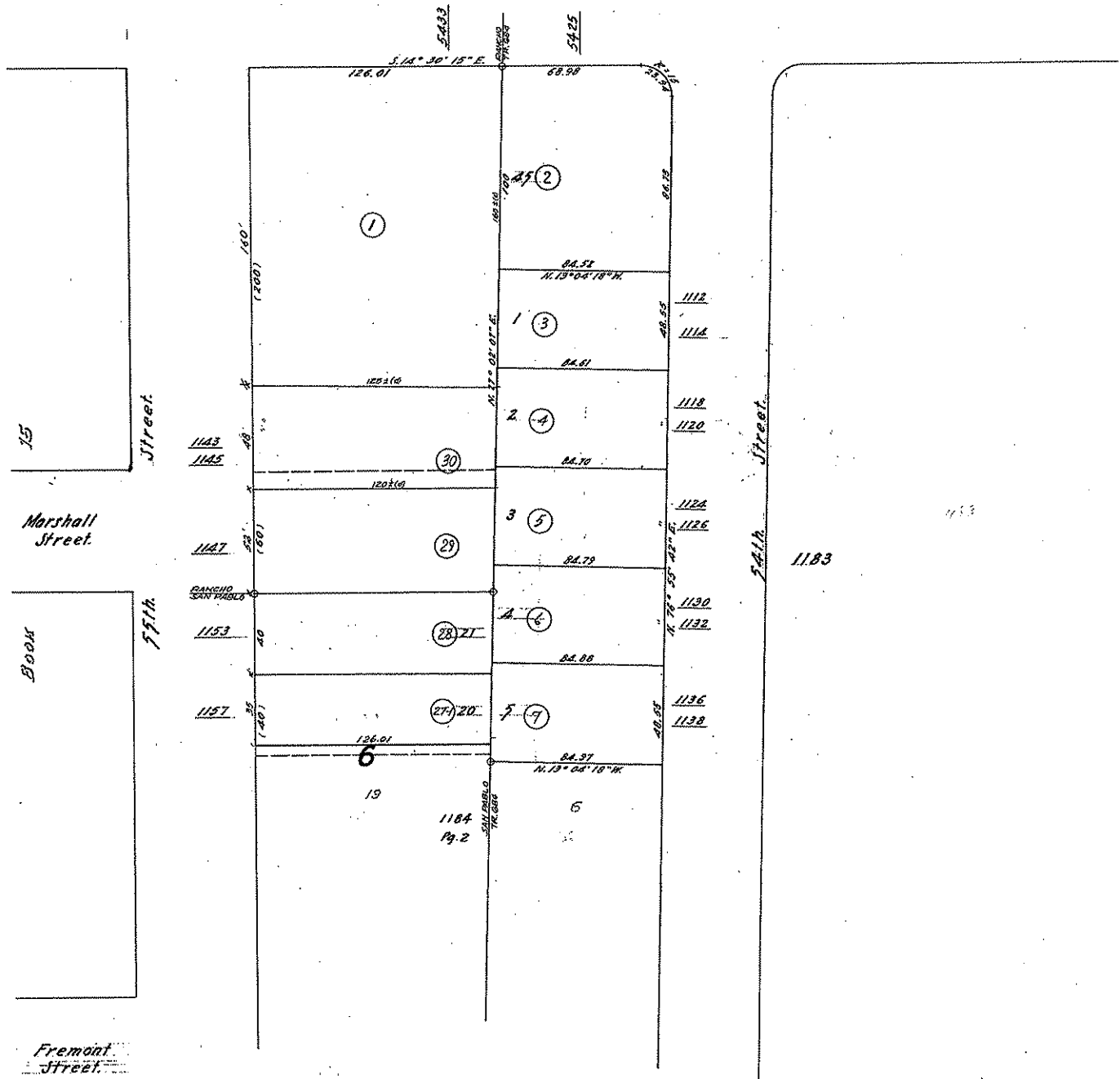

Code Area No. 14-003 17-043

SAN PABLO AVENUE VILLA TRACT. ( Bk. 11 Pg. 33 )

Revised Map of the San Pablo Avenue Villa Tract. ( Bk. 8 Pg. 74 )

TRACT 684. ( Bk. 10 Pg. 57-58. )

Scale: 1" = 40'

ASSESSOR'S MAP 13

REV. 21-28-65 A.Y.

1184  
2

6-05-01 EG

