



COUNTY OF ALAMEDA

Assessor's Office

Property Value System

[Help](#)[New Query](#)[History](#)[Value](#)[Transfer](#)[Map](#)[Glossary](#)Parcel Number: **41-3910-17** Inactive: **N** Lien Date: **01/01/2011** Owner: **66TH AVENUE LP & ETAL**Property Address: **727 66TH AVE, OAKLAND, CA 94621-3713**Current Mailing Address as of 09/10/2010: **66TH AVENUE LP & ETAL, c/o CHARI PLOUGH, 3344 MORAGA BLVD , LAFAYETTE, CA 94549-4647**

Mailing Name		Historical Mailing Address	Document Date	Document Number	Value From Trans	Parcel Count	Use Tax
66TH AVENUE LP ETAL	List Owners	3344 MORAGA BLVD , LAFAYETTE, CA 94549	08/20/2010	2010- 241217		1	4100
HINES JOAN E TR & 66TH AVENUE LP ETAL	List Owners	PO BOX 527 , DIABLO, CA 94528	08/20/2010	2010- 241216		1	4100
MOORE RALPH C JR TR ETAL c/o PLOUGH CHARI	List Owners	3344 MORAGA BLVD , LAFAYETTE, CA 94549- 4647	08/01/2005	2005- 326683		1	4100
MOORE RALPH C JR TR ETAL	List Owners	3344 MORAGA BLVD , LAFAYETTE, CA 94549	08/01/2005	2005- 326682		1	4100
MOORE RALPH C JR TR ETAL	List Owners	3344 MORAGA BLVD , LAFAYETTE, CA 94549	08/01/2005	2005- 326681		1	4100
MOORE RALPH C JR TR ETAL c/o PLOUGH CHARI	List Owners	3344 MORAGA BLVD , LAFAYETTE, CA 94549	08/01/2005	2005- 326680		1	4100
MOORE RALPH C JR TR ETAL c/o PLOUGH CHARI	List Owners	3344 MORAGA BLVD , LAFAYETTE, CA 94549	08/01/2005	2005- 326679		1	4100
BROODING MARION M TR & MOORE RALPH C JR TR ETAL c/o CHAN PLOUGH	List Owners	3344 MORAGA BLVD , LAFAYETTE, CA 94549	08/01/2005	2005- 326678		1	4100
BROODING MARION M TR & MOORE RALPH C JR TR	List Owners	17241 TERMINOUS RD , ISLETON, CA 95641-9711	06/13/1994	TRAN- 261774		1	4100
BROODING MARION M TR & MOORE RALPH C JR TR	List Owners	17241 TERMINOUS RD , ISLETON, CA 95641-9711	03/03/1994	1994- 83046		1	4100
MOORE RALPH C JR TR & BROODING MARION M	List Owners	17241 TERMINOUS RD , ISLETON, CA 95641-9711	12/09/1991	1991- 324919		1	4100
BROODING MARION M & MOORE RALPH C JR	List Owners	2385 BROADWAY ST , SAN FRANCISCO, CA 94115-1233	12/24/1984	1984- 252610		1	4100
MOORE R C SR EST OF & R C JR & BROODING	List Owners	727 66TH AVE , OAKLAND, CA 94621-3713	03/09/1982	TRAN- 44300		1	4100

MARION M					
MOORE RALPH C JR & RALPH C SR & RIGDON MARION M	List Owners	727 66TH AVE , OAKLAND, 03/13/1980 1980- CA 94621-3713	45710	1	4100
MOORE RALPH C + ROSINE H	List Owners	727 66TH AVE , OAKLAND, 07/01/1969 1969- CA 94621-3713	73845	1	4100

All information on this site is to be assumed accurate for property assessment purposes only, and is based upon the Assessor's knowledge of each property. Caution is advised for use other than its intended purpose.

The Alameda County Intranet site is best viewed in Internet Explorer Version 5.5 or later.
Click [here](#) for more information regarding supported browsers.

Copyright © 2001 Alameda County

WP

ASSESSOR'S MAP 41

Code Area Nos. 17-032

3910 Scale: 1" = 100'

RANCHO SAN ANTONIO (A.M. Peralta et al) (Bk. "A" Pats. Pg. 669)
P.M. 2083 (Bk. 97 Pg. 18)

Drawn: 6-67 E.L. Retisadi 6-26-78RM
6-22-81 81-85
4-24-86 NY
5-26-88 ZC

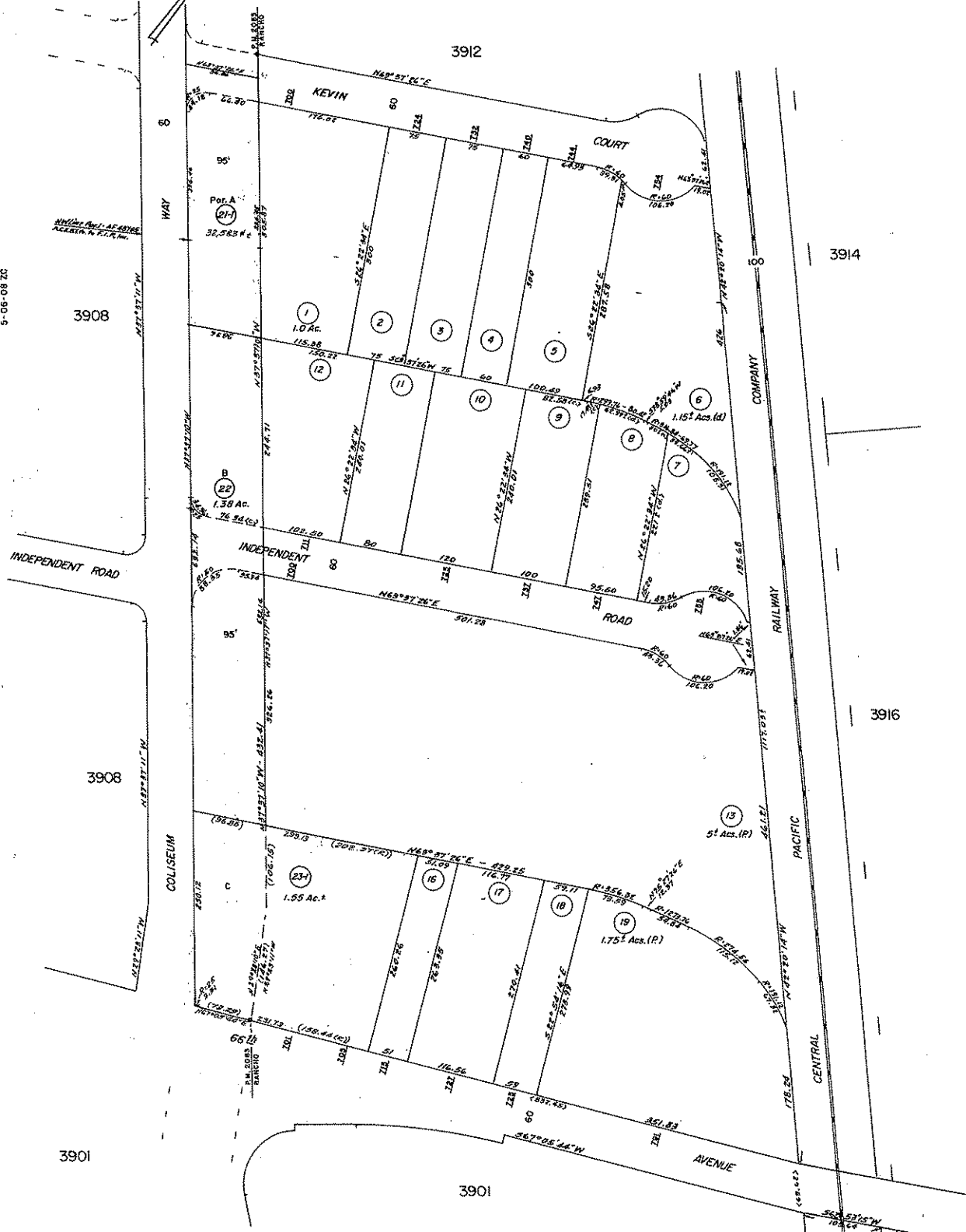

Formerly: Por. Blk. 3900

HPN - 29