

ASSESSOR'S MAP II

Code Area No. 17-001

Lakeshore Highlands. (Bk 16, Pg 37)
Scale 1" = 50 ft.

895

11

REV. 5-6-57 R.M.

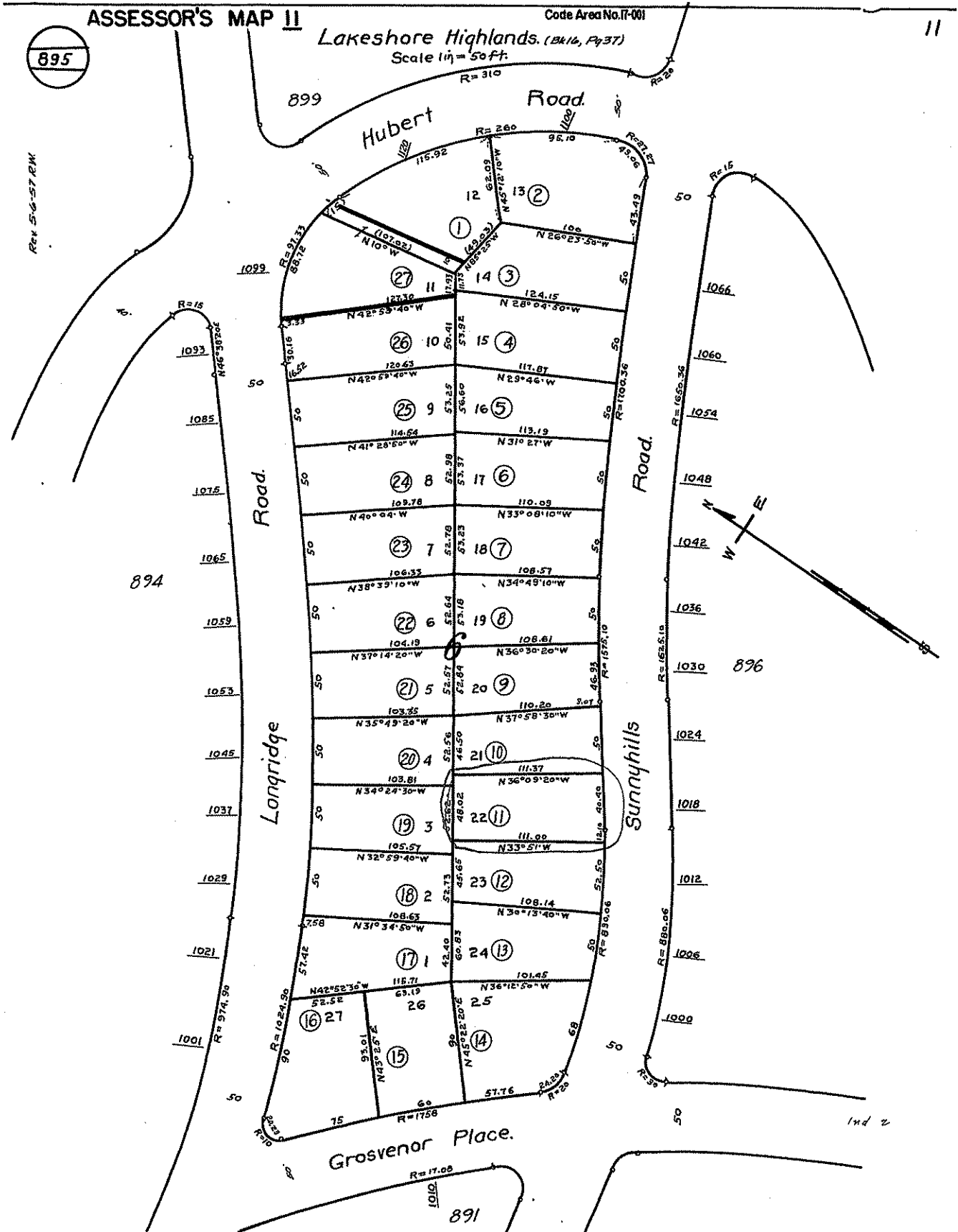

Ind 2



COUNTY OF ALAMEDA
Assessor's Office
Property Value System

[Help](#)

[New Query](#)

[History](#) | [Value](#) | [Transfer](#) | [Map](#) | [Glossary](#)

Parcel Number: 11-895-11 Inactive: N Lien Date: 01/01/2010 Owner: GABEL MATTHEW A & JANE C TRS
 Property Address: 1018 SUNNYHILLS RD, OAKLAND, CA 94610-2417

Mailing Name		Historical Mailing Address	Document Date	Document Number	Value From Trans Tax	Parcel Count	Use
GABEL MATTHEW A & JANE C TRS	List Owners	1018 SUNNYHILLS RD , OAKLAND, CA 94610-2417	06/25/2001	2001-222418		1	1100
GABEL MATTHEW A & JANE C	List Owners	1018 SUNNYHILLS RD , OAKLAND, CA 94610-2417	04/22/1988	1988-96660		1	1100
GABEL MATTHEW A & BENTON JANE C	List Owners	1018 SUNNYHILLS RD , OAKLAND, CA 94610-2417	07/20/1987	1987-202602	\$379,500	1	1100
HO PATRICK S & OPHELIA	List Owners	1018 SUNNYHILLS RD , OAKLAND, CA 94610-2417	11/04/1981	1981-187087	\$230,000	1	1100
JONES STEPHEN W & GEORGINA K	List Owners	1018 SUNNYHILLS RD , OAKLAND, CA 94610-2417	05/31/1972	1972-72661	\$47,000	1	1100
LINDLEY CHARLES E & BERNICE B	List Owners	1018 SUNNYHILLS RD , OAKLAND, CA 94610-2417	06/11/1971	1971-71336		1	1100
GREER HELEN J + FRANCES L	List Owners	1018 SUNNYHILLS RD , OAKLAND, CA 94610-2417	05/16/1966	AY-61666		1	1100

All information on this site is to be assumed accurate for property assessment purposes only, and is based upon the Assessor's knowledge of each property. Caution is advised for use other than its intended purpose.

The Alameda County Intranet site is best viewed in Internet Explorer Version 5.5 or later.
 Click [here](#) for more information regarding supported browsers.