

790 Bockman Rd, San Lorenzo  
12,000 gal tank removed 10:20am  
6-26-42 PE

SITE NAME: \_\_\_\_\_

SITE ADDRESS: 790 Bockman Rd San Lorenzo

PHOTOGRAPHER: P. Evans AFFILIATION: Env. Health

DATE OF PHOTO: 6-26-92 PROGRAM: HazMat-UST



	NNW	N	NNE	
	NW		NE	
	WNW	PHOTO	ENE	
(W)		TAKEN		E
	WSW	LOOKING...	ESE	
	SW		SE	
	SSW	S	SSE	

Description:

.....

.....

.....

.....

.....

.....

.....

.....

.....

.....

790 Bockman Rd, San Lorenzo, North end of North tank pit 6-26-92 PE



	NNW	N	NNE	
	NW		NE	
	WNW	PHOTO	ENE	
	W	TAKEN		E
	WSW	LOOKING...	ESE	
	SW		SE	
	(SSW)	S	SSE	

Description:

.....

.....

.....

.....

.....

.....

.....

.....

.....

.....

790 Bockman Rd, San Lorenzo, ~~6-26-92~~ 6-26-92 west end of middle tank in north tank pit, water escaping from crack in seam at tank end.

SITE NAME: \_\_\_\_\_

SITE ADDRESS: \_\_\_\_\_

PHOTOGRAPHER: \_\_\_\_\_ AFFILIATION: \_\_\_\_\_

DATE OF PHOTO: \_\_\_\_\_ PROGRAM: \_\_\_\_\_

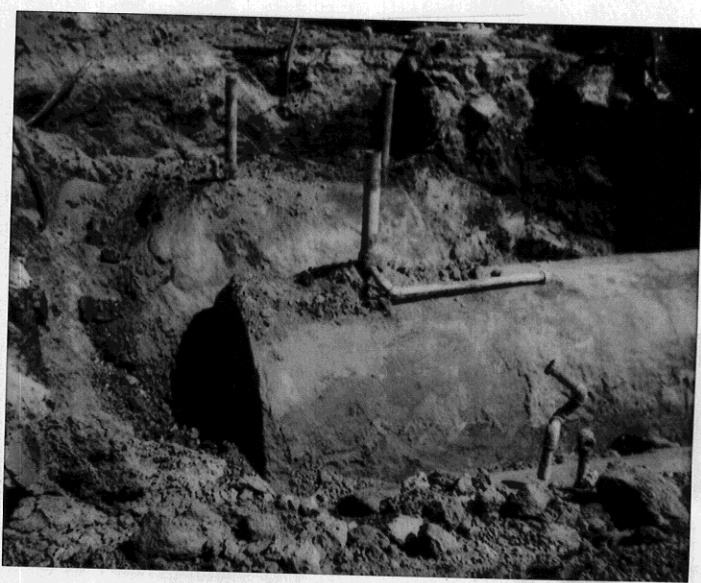

790 Bockman Rd San Lorenzo  
6-22-92 PE

	NNW	N	NNE	
	NW		NE	
	WNW	PHOTO	ENE	
	W	TAKEN		E
	WSW	LOOKING...	ESE	
	SW		(SE)	
	SSW	S	SSE	

Description:  
additional ~~water~~ dirt was  
removed from tank pit  
as of 6-22-92.



@ 790 Bockman Rd San Lorenzo  
6-22-92 PE

	NNW	N	NNE	
	NW		NE	
	WNW	PHOTO	ENE	
	W	TAKEN		E
	WSW	LOOKING...	ESE	
	SW		SE	
	SSW	S	SSE	

Description:  
Contractor's truck (?)



SITE NAME: Al Maples Honda Repair  
 SITE ADDRESS: 790 Bockman Rd  
 PHOTOGRAPHER: Pam Evans AFFILIATION: HAZMAT DIV  
 DATE OF PHOTO: 6-19-92 PROGRAM: Underground Tank



790 Bockman Rd San Lorenzo  
6-19-92

	NNW	N	NNE	
	NW		NE	
WNW		PHOTO		ENE
W		TAKEN		E
WSW		LOOKING...		<u>ESE</u>
	SW			SE
	SSW	S	SSE	

Description:  
 Complaint received from  
 Eden Fire that tanks  
 were being excavated with  
 out their permission on 6-19-92.

Visited site 6-19-92 &  
 took photos



790 Bockman Rd, San Lorenzo  
6-19-92 PE

	NNW	N	NNE	
	NW		NE	
WNW		PHOTO		<u>ENE</u>
W		TAKEN		<u>E</u>
WSW		LOOKING...		ESE
	SW			SE
	SSW	S	SSE	

Description: