



COUNTY OF ALAMEDA
Assessor's Office
Property Value System

[Help](#)
[New Query](#)

[History](#) | [Value](#) | [Transfer](#) | [Map](#) | [Glossary](#)

Parcel Number: **99-312-4** Inactive: **N** Lien Date: **01/01/2012** Owner: **QUINN BRIAN P & VOSSQUIN ANGELIKA TRS**
 Property Address: **1060 CONCANNON BLVD, LIVERMORE, CA 94550**

Mailing Name		Historical Mailing Address	Document Date	Document Number	Value From Trans Tax	Parcel Count	Use
QUINN BRIAN P & VOSSQUIN ANGELIKA TRS	List Owners	462 SHERIDAN CIR , LIVERMORE, CA 94551-1773	01/30/2004	2004-39499		1	9300
QUINN BRIAN P & VOSSQUINN ANGELIKA TRS	List Owners	1080 CONCANNON BLVD , LIVERMORE, CA 94550-6577	12/21/2001	2001-498236		1	9300
QUINN B P & VOSSQUINN ANGELIKA	List Owners	462 SHERIDAN CIR , LIVERMORE, CA 94551-1773	09/26/1995	1995-222467	\$175,000	1	9300
MEHRAN MARYAM R TR	List Owners	PO BOX 331 , DIABLO, CA 94528-0331	09/28/1992	1992-313126		1	9300
MEHRAN MARYAM R	List Owners	PO BOX 783 , DIABLO, CA 94528-0783	05/09/1975	1975-61722		4	9300
SUNSET INVESTMENT COMPANY	List Owners	1925 BARCELONA ST , LIVERMORE, CA 94550	03/05/1962	AT-29125		1	9300

All information on this site is to be assumed accurate for property assessment purposes only, and is based upon the

Assessor's knowledge of each property. Caution is advised for use other than its intended purpose.

The Alameda County Intranet site is best viewed in Internet Explorer Version 5.5 or later.
 Click [here](#) for more information regarding supported browsers.

Copyright © 2001 Alameda County

ASSESSOR'S MAP 99

Code Area Nos. 16-071

312

SCALE: 1" = 100'

(A) Subdivision Rancho el Valle de San Jose (Bernal Part. Por. Plot 23,26) 40/315
(B) TR. 2266 44/42-43 (C) P.M.8882 296/26-37

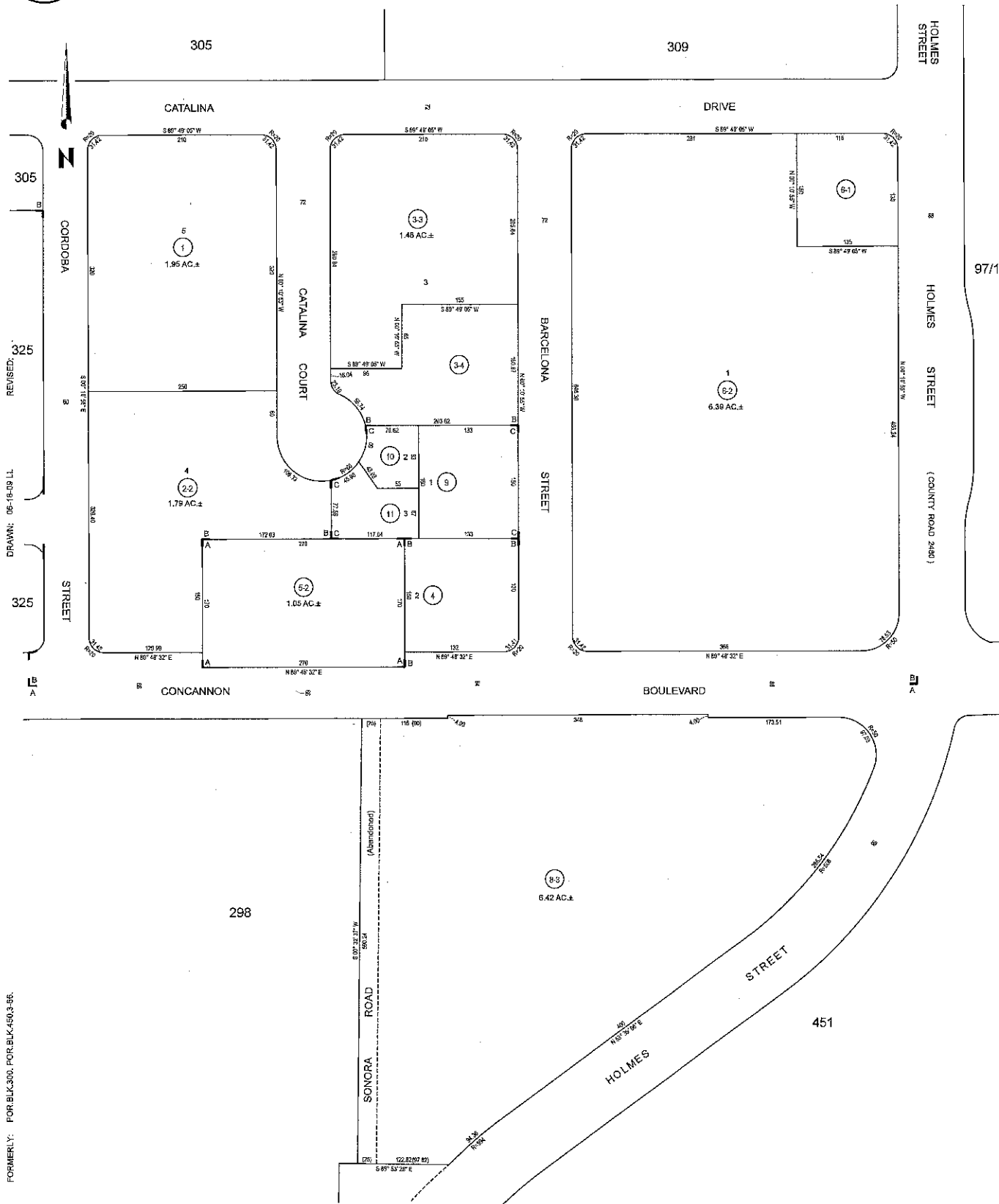

FORMERLY: FOR BLK.300, FOR BLK.450,3-66.