

NICKSON AUTO REPAIR (T0600100965) - [MAP THIS SITE](#)

OPEN - SITE ASSESSMENT

1111 SAN PABLO AVE
ALBANY , CA 94706
ALAMEDA COUNTY

[ACTIVITIES REPORT](#)

[PUBLIC WEBPAGE](#)

[VIEW PRINTABLE CASE SUMMARY FOR THIS SITE](#)

CLEANUP OVERSIGHT AGENCIES

ALAMEDA COUNTY LOP (*LEAD*) - CASE #: 01-1046

SAN FRANCISCO BAY RWQCB (REGION 2) - CASE #: 01-1046

THIS PROJECT WAS LAST MODIFIED BY **PARESH KHATRI** ON 4/22/2010 12:46:37 PM - [HISTORY](#)

ACTIVITIES REPORT

ACTIVITY TYPE FILTER: Show All Activities

* INDICATES A REVISED DUE DATE

[SCHEDULE NEW REGULATORY ACTION](#)

[SCHEDULE NEW COMPLIANCE RESPONSE](#) / [SCHEDULE RECURRING](#)

ACTION TYPE	ACTION	ACTION DATE	RECEIVED / ISSUE DATE	ACTION DESCRIPTION
LEAK ACTION	Leak Discovery	11/16/1990		
LEAK ACTION	Leak Reported	11/16/1990		
LEAK ACTION	Leak Stopped	11/16/1990		

LOGGED IN AS TEENALEKHAN

[CONTACT GEOTRACKER HELP](#)

1111 SAN PABLO AVE
ALBANY, CA 94706
ALAMEDA COUNTY

[ACTIVITIES REPORT](#)

[PUBLIC WEBPAGE](#)

[VIEW PRINTABLE CASE SUMMARY FOR THIS SITE](#)

CLEANUP OVERSIGHT AGENCIES

ALAMEDA COUNTY LOP (LEAD) - CASE #: 01-1046

SAN FRANCISCO BAY RWQCB (REGION 2) - CASE #: 01-1046

THIS PROJECT WAS LAST MODIFIED BY **PARESH KHATRI** ON 4/22/2010 12:46:37 PM - [HISTORY](#)

CLOSURE REVIEW

THIS VERSION IS IN PROGRESS AS OF 4/22/2010

[CLOSURE REVIEW HISTORY](#)

IS THIS CASE READY FOR CLOSURE? YES NO - [VIEW MAXIMUM CONCENTRATIONS REPORT](#)

IMPEDIMENTS TO CLOSURE

Site Assessment Incomplete

Incomplete Conceptual Site Model (CSM)
Pollutant Sources Have Not Been Adequately Identified or Evaluated

Extent of Contamination Has Not Been Determined
Potential Risks, Threats, And Other Environmental Concerns Have Not Been Adequately Identified And Assessed

Sensitive Receptor Survey Has Not Been Completed
Other

Inadequate Source Control

Feasible Source Control Not Performed
Remaining Source Poses Threat to Groundwater
Other

Plume Instability

Groundwater Contamination Plume Not Stable or Decreasing
Significant Rebound In Concentrations After Remediation
Verification Monitoring Not Complete
Other

Groundwater Impacts

Groundwater Impacted Above Background
Groundwater Impacted Above Other Cleanup Goal
Groundwater Will Not Meet Relevant WQOs Before the Beneficial Use of the Groundwater is Needed
Other

Well Impacts

Municipal Wells Impacted
Municipal Wells Potentially Impacted
Domestic Wells Impacted
Domestic Wells Potentially Impacted
Irrigation / Industrial Wells Impacted
Irrigation / Industrial Wells Potentially Impacted
De-Watering Well / Sump Impacted
De-Watering Well / Sump Potentially Impacted
Other

Unacceptable Risk

Unacceptable Risks to Human Health from Soil
Unacceptable Risks to Human Health from Vapor Intrusion
Unacceptable Risk from Soil Contaminants Entering Surface Runoff
Unacceptable Risk from Contaminated Groundwater Day Lighting to Surface Water
Other

Land Use Impediments

Proposed Change In Land Use (Need Additional RI and/or Cleanup)
Risk Management Measures Need Agency Oversight (eg. Cap Maintenance)
Other

Procedural Impediments

Non-Responsive and / or Recalcitrant Responsible Party
RP Says They Do Not Have Adequate Funds to Initiate or Continue Work at the Site
Site Data And Reports Not Uploaded to Geotracker
Monitoring Wells Not Yet Abandoned
Landowner Objects to Case Closure
Regional Water Board Objects to Closure
Local Agency Objects to Case Closure
Community Objects to Case Closure
LOC Suspended
Reimbursements Delayed
Other

Other Impediments

BENEFITS OF ADDITIONAL WORK

Fill-in RI Data Gaps
Complete CSM and Our Understanding of Hydrogeologic Regime and Fate and Transport of Contaminants
Verify Remedial Action Effectiveness
Remove / Reduce Source Mass
Protect Designated Beneficial Uses
Restore Beneficial Uses
Protect Existing Water Supply Wells
Protect Human Health
Protect Ecological Receptors
Restore Blighted Property to Productive Use
Other

SENSITIVE RECEPTORS LIKELY TO BE IMPACTED AND TIME FRAME FOR IMPACT

Municipal Well
Domestic Wells
Groundwater
Surface Water (Bay, Estuary, Stream, Lake)
Storm drain (Runoff of contaminated soil)
Indoor Air (Residential or Commercial)
Irrigation / Industrial Well
Other

NOTES / COMMENTS

[SPELL CHECK](#)

LOGGED IN AS TEENALEKHAN

[CONTACT GEOTRACKER HELP](#)

Facility / Site Address

NICKSON AUTO REPAIR (T0600100965) - [MAP THIS SITE](#)

[OPEN - SITE ASSESSMENT](#)

1111 SAN PABLO AVE
ALBANY , CA 94706
ALAMEDA COUNTY
[VIEW PRINTABLE CASE SUMMARY FOR THIS SITE](#)

[ACTIVITIES REPORT](#)
[PUBLIC WEBPAGE](#)

CLEANUP OVERSIGHT AGENCIES
ALAMEDA COUNTY LOP (*LEAD*) - CASE #: 01-1046
SAN FRANCISCO BAY RWQCB (REGION 2) - CASE #: 01-1046

THIS PROJECT WAS LAST MODIFIED BY **PARESH KHATRI** ON 4/22/2010 12:46:37 PM - [HISTORY](#)

FACILITY / SITE ADDRESS

 **Save Changes**

THIS IS A "TEST PROJECT" (WILL BE EXCLUDED FROM PUBLIC SEARCH / REPORTS AND REGULATOR REPORTS)

PROJECT NAME

THIS PROJECT IS A RESIDENCE

STREET #	STREET NAME / LOCATION		BUILDING #
CITY		STATE	ZIP
			COUNTY
			Alameda
CROSS STREET NAME			

FIELDS CALCULATED BASED ON LATITUDE / LONGITUDE

GW BASIN NAME	WATERSHED NAME	COUNTY
Santa Clara Valley - East Bay Plain (2-9.04)	Bay Bridges - Berkeley (20330)	Alameda

[SPELL CHECK](#)

LOGGED IN AS TEENALEKHAN

[CONTACT GEOTRACKER HELP](#)

1111 SAN PABLO AVE
ALBANY , CA 94706
ALAMEDA COUNTY

[ACTIVITIES REPORT](#)
[PUBLIC WEBPAGE](#)

CLEANUP OVERSIGHT AGENCIES

ALAMEDA COUNTY LOP (*LEAD*) - CASE #: 01-1046
SAN FRANCISCO BAY RWQCB (REGION 2) - CASE #: 01-1046

[VIEW PRINTABLE CASE SUMMARY FOR THIS SITE](#)

THIS PROJECT WAS LAST MODIFIED BY *PARESH KHATRI* ON 4/22/2010 12:46:37 PM - [HISTORY](#)

PROJECT INFORMATION

[PROJECT STATUS HISTORY](#)

 [Save Changes](#)

SITE TYPE		STATUS		STATUS DATE			
LUST Cleanup Site		Open - Site Assessment					
FUNDING FOR CLEANUP		FILE LOCATION		RP IDENTIFICATION		RP ID DATE	
HUMAN HEALTH EXPOSURE - INFO		GROUNDWATER MIGRATION - INFO		FINAL REMEDY FOR CLEANUP			
CONTROLLED?	DATE	CONTROLLED?	DATE	SELECTED?	DATE	IMPLEMENTED?	DATE

STAFF NOTES (INTERNAL)

SITE HISTORY (PUBLIC)

CLEANUP OVERSIGHT AGENCIES

CASE NUMBER	CLEANUP OVERSIGHT AGENCY	LEAD	LEAD DATE	END DATE
	ALAMEDA COUNTY LOP			
	SAN FRANCISCO BAY RWQCB (REGION 2)			

LATITUDE/LONGITUDE INFORMATION MUST BE IN THE GEOGRAPHIC NAD83 COORDINATE SYSTEM:

LATITUDE **LONGITUDE** **BUFFER (IN FEET)** **LAT / LONG SOURCE**
* Historical Geocode - Exact Address Match

[CLICK HERE TO RE-POSITION THIS PROJECT ON THE MAP](#)

[SPELL CHECK](#)

NICKSON AUTO REPAIR (T0600100965) - [MAP THIS SITE](#)**OPEN - SITE ASSESSMENT**1111 SAN PABLO AVE
ALBANY , CA 94706
ALAMEDA COUNTY[ACTIVITIES REPORT](#)[PUBLIC WEBPAGE](#)[VIEW PRINTABLE CASE SUMMARY FOR THIS SITE](#)**CLEANUP OVERSIGHT AGENCIES**ALAMEDA COUNTY LOP (*LEAD*) - CASE #: 01-1046

SAN FRANCISCO BAY RWQCB (REGION 2) - CASE #: 01-1046

THIS PROJECT WAS LAST MODIFIED BY **PARESH KHATRI** ON 4/22/2010 12:46:37 PM - [HISTORY](#)**PROJECT STATUS HISTORY**

PROJECT STATUS	STATUS DATE	DATE UPDATED
Open - Site Assessment	11/16/1990	11/16/1990
Open - Case Begin Date	11/16/1990	11/16/1990

LOGGED IN AS TEENALEKHAN

[CONTACT GEOTRACKER HELP](#)

Project Summary

[GEOTRACKER HOME](#) | [MANAGE PROJECTS](#) | [REPORTS](#) | [SEARCH](#) | [LOGOUT](#)
NICKSON AUTO REPAIR (T0600100965) - [MAP THIS SITE](#)
OPEN - SITE ASSESSMENT

1111 SAN PABLO AVE
ALBANY , CA 94706
ALAMEDA COUNTY

[ACTIVITIES REPORT](#)[PUBLIC WEBPAGE](#)[VIEW PRINTABLE CASE SUMMARY FOR THIS SITE](#)**CLEANUP OVERSIGHT AGENCIES**ALAMEDA COUNTY LOP (*LEAD*) - CASE #: 01-1046

SAN FRANCISCO BAY RWQCB (REGION 2) - CASE #: 01-1046

THIS PROJECT WAS LAST MODIFIED BY **PARESH KHATRI** ON 4/22/2010 12:46:37 PM - [HISTORY](#)**[PROJECT INFO](#)****SITE TYPE**

LUST CLEANUP SITE

STATUS

OPEN - SITE ASSESSMENT

STATUS DATE

11/16/1990

[CONTACTS](#)

THERE ARE CURRENTLY NO CONTACTS ASSOCIATED WITH THIS PROJECT

LOGGED IN AS TEENALEKHAN

[CONTACT GEOTRACKER HELP](#)

1111 SAN PABLO AVE
ALBANY , CA 94706
ALAMEDA COUNTY

[ACTIVITIES REPORT](#)

[PUBLIC WEBPAGE](#)

CLEANUP OVERSIGHT AGENCIES

ALAMEDA COUNTY LOP (*LEAD*) - CASE #: 01-1046
SAN FRANCISCO BAY RWQCB (REGION 2) - CASE #: 01-1046

[VIEW PRINTABLE CASE SUMMARY FOR THIS SITE](#)

THIS PROJECT WAS LAST MODIFIED BY *PARESH KHATRI* ON 4/22/2010 12:46:37 PM - [HISTORY](#)

RISK INFORMATION

Save Changes

[RELEASE TYPE](#)

[CONTAMINANT\(S\) OF CONCERN](#)

[INTERNAL PRIORITY](#)

WASTE OIL / MOTOR / HYDRAULIC / LUBRICATING

(OPTIONAL)

[REDEVELOPMENT PLANNED - INFO](#)

[CURRENT LAND USE](#)

YES NO

NONE SPECIFIED

[BENEFICIAL USE](#)

NONE SPECIFIED

[MEDIA OF CONCERN](#)

NONE SPECIFIED

[VULNERABILITY BASIS](#)

[ADDITIONAL RISK DESCRIPTION \(IF NEEDED\)](#)

[# IMPACTED DRINKING WATER WELLS](#)

[DRINKING WATER SUPPLY SHUT DOWN](#)

YES NO

THERE ARE 0 DHS SUPPLY WELLS WITHIN 1/2 MILE OF THIS SITE
(INCLUDING SITE BUFFER)

[WELL IMPACT DESCRIPTION](#)

[REPORT DATE](#)

[RELEASE DESCRIPTION](#)

[STOP DATE](#)

[STOP METHOD](#)

[STOP DESCRIPTION](#)

[DISCHARGE DATE](#)

[DISCHARGE CAUSE](#)
STRUCTURAL FAILURE

[DISCHARGE SOURCE](#)

TANK

[DISCHARGE DESCRIPTION](#)

[DISCOVERED DATE](#)

[HOW DISCOVERED](#)

TANK CLOSURE

[HOW DISCOVERED DESCRIPTION](#)

[QUANTITY \(GALLONS\)](#)

[HAZMAT INCIDENT FILED WITH OES?](#)

[LEAK CONFIRMED AS A VAPOR RELEASE?](#)

[SPELL CHECK](#)

GEOTRACKER

LAYERS

- Leaking Underground Tank (LUST) Cleanup Sites
- Other Cleanup Sites
- Land Disposal Sites
- Military Sites
- Permitted Underground Storage Tank (UST) Facilities
- Monitoring Wells
- DTSC Cleanup Sites
- DTSC Haz Waste Permit

CLEANUP STATUS FILTER

All Cleanup Statuses

MAP SIZE

640x480

OPTIONS

Site List - [EXPORT TO EXCEL](#)

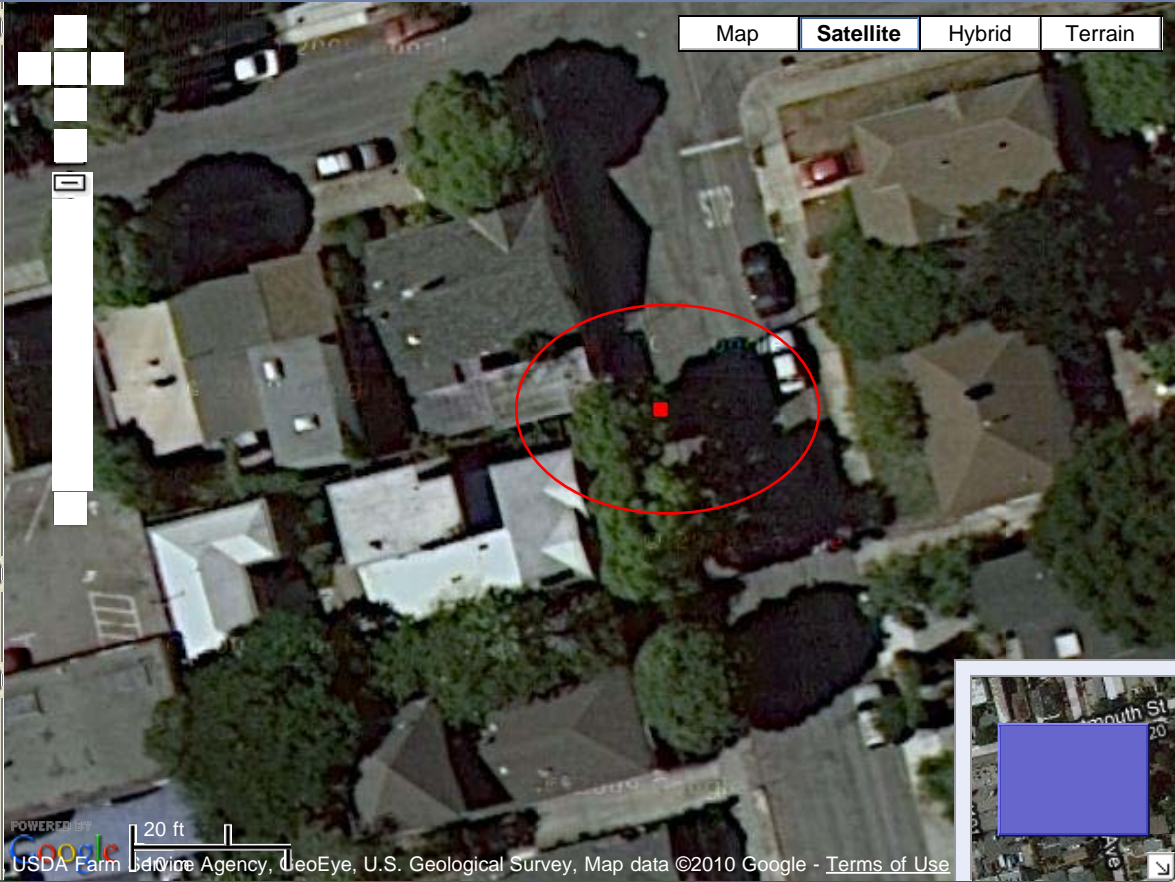

Map **Satellite** Hybrid Terrain

POWERED BY 20 ft
 Imagery ©2010 DigitalGlobe, USDA Farm Service Agency, GeoEye, U.S. Geological Survey, Map data ©2010 Google - Terms of Use

SITE LIST

SITE NAME	GLOBAL ID	CLEANUP STATUS	ADDRESS	CITY
<input checked="" type="checkbox"/> NICKSON AUTO REPAIR	T0600100965	OPEN - SITE ASSESSMENT	1111 SAN PABLO AVE	ALBANY

MAP AN ADDRESS: