

ASSESSOR'S MAP 6

Code Area Nos. 17-048

01.

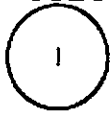

Scale: 1"=100'

OAKLAND POINT (R.R. FERRY LANDING) CITY OF OAKLAND TR.406 (Bk.5 Pg.33)
GIBBONS PROPERTY, OAKLAND POINT (REVISED MAP) (Bk.4 Pg.1)

Drawn: 10-86 SX
Revised: 9-88 WLM, 3-24-70 M.C.
12-08-85 GB
4-27-04 WJ
3-27-08 CC

Formerly: Blks. 482, 486 thru 491, 500, 501, 502, 10-66, 483 9-68



ASSESSOR'S MAP 72

Code Area Nos. 21-004

381

SCALE: 1" = 100'



- (A) TOWN OF ENCINAL 6/78
- (B) ALAMEDA MARSH LAND 25/74-78
- (C) OFFICIAL RESURVEY OF PORTION OF SEGREGATION LINE AND VICINITY R.S. 3/16-22
- (D) P.M. 2938 138/76-80

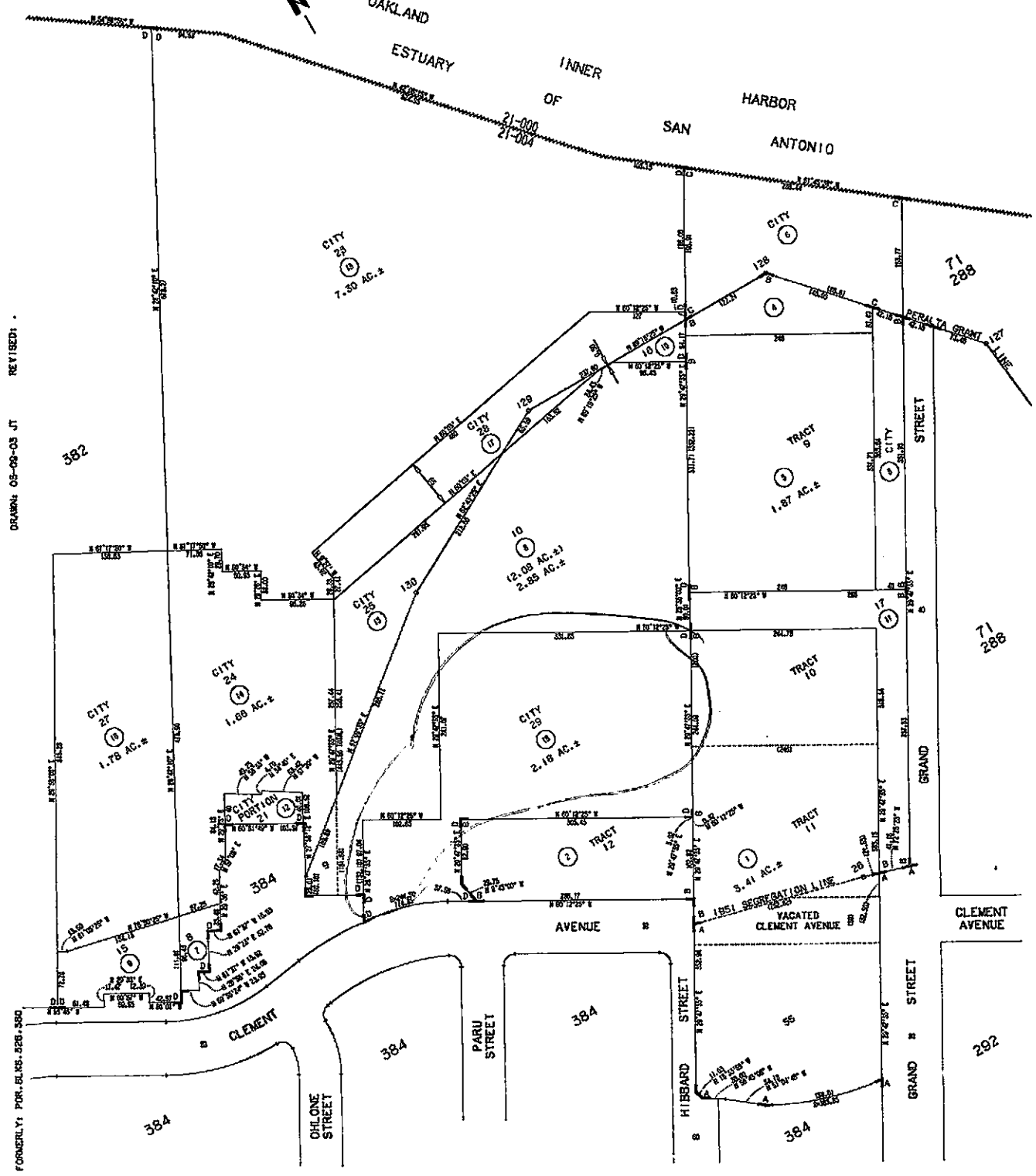

DRAWN: 05-08-03 JT REVISED: .

FORMERLY: POR. B.L.S. 226, 350



COUNTY OF ALAMEDA
Assessor's Office

Property Value System

[Help](#)

[New Query](#)

[History](#)

[Value](#)

[Transfer](#)

[Map](#)

[Glossary](#)

Parcel Number: 6-1-1-6 Inactive: N Lien Date: 01/01/2009
 Property Address: 1675 7TH ST, OAKLAND, CA 94615-0002

Owner: UNITED STATES POSTAL SERVICE

[Parcel History](#)

Mailing Name	Historical Mailing Address	Document Date	Document Number	Value From Trans Tax	Parcel Count	Use
--------------	----------------------------	---------------	-----------------	----------------------	--------------	-----

UNITED STATES POSTAL SERVICE Attn: DIANA ALVARADO, MGR REAL ESTATE	List Owners 395 OYSTER POINT BLVD STE 225, SOUTH SAN FRANCISCO, CA 94080-1930	10/31/2007	2007-380348		1	<u>0300</u>
S S SILBERBLATT INC ETAL c/o LEVIN MGMT CORP	List Owners PO BOX 326 , PLAINFIELD, NJ 07061-0326	10/31/2007	2007-380347		1	<u>0300</u>
S S SILBERBLATT INC ETAL c/o LEVIN MGMT CORP	List Owners PO BOX 326 , PLAINFIELD, NJ 07061-0326	03/31/1994	1994-125133		2	<u>0300</u>

All information on this site is to be assumed accurate for property assessment purposes only, and is based upon the Assessor's knowledge of each property. Caution is advised for use other than its intended purpose.

The Alameda County Intranet site is best viewed in Internet Explorer Version 5.5 or later.
 Click [here](#) for more information regarding supported browsers.

Copyright © 2001 Alameda County



COUNTY OF ALAMEDA
Assessor's Office

[Help](#)

[New Query](#)

Property Value System

[History](#)

[Value](#)

[Transfer](#)

[Map](#)

[Glossary](#)

Parcel Number:72-381-18 Inactive:N Lien Date:01/01/2009
 Property Address: 2040 GRAND ST, ALAMEDA, CA 94501-1228

Owner:CITY OF ALAMEDA

[Parcel History](#)

Mailing Name	Historical Mailing Address	Document Date	Document Number	Value From Trans Tax	Parcel Count	Use
CITY OF ALAMEDA c/o CITY MANAGER	List Owners 2263 SANTA CLARA AVE , ALAMEDA, CA 94501-4477	09/07/1983	1983-166098		<u>2</u>	<u>0300</u>

All information on this site is to be assumed accurate for property assessment purposes only, and is based upon the Assessor's knowledge of each property. Caution is advised for use other than its intended purpose.

The Alameda County Intranet site is best viewed in Internet Explorer Version 5.5 or later.
 Click [here](#) for more information regarding supported browsers.

Copyright © 2001 Alameda County