

ASSESSOR'S MAP 99B

Code Area Nos. 16-059

8122

SCALE: 1" = 60'

5304 (A) P.M. 7222 244/26-27 (B) TR. 7330 271/46-51



REVISSED: .

DRAWN: 10-28-03 EG

5212

VASCO

ROAD 16.8 MS 16-059

FORMERLY: POR. BLK. 5351

ACM: 49 SBE: 57

REF: .

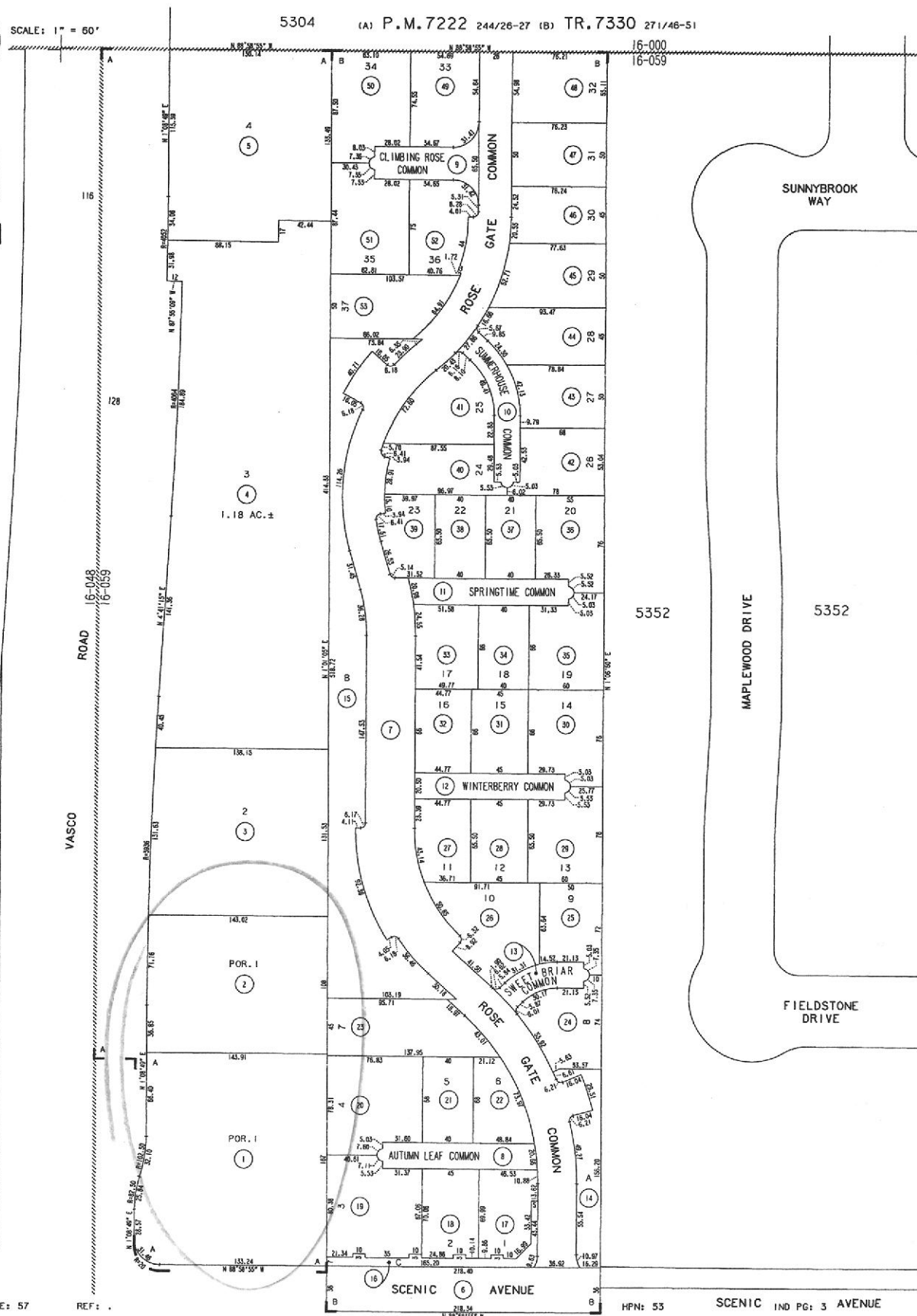

HPN: 53

SCENIC IND PG: 3 AVENUE



COUNTY OF ALAMEDA

Assessor's Office

Property Value System

[Help](#)

[New Query](#)

[History](#)

[Value](#)

[Transfer](#)

[Map](#)

[Glossary](#)

Parcel Number: **99B-8122-1** Inactive: **N** Lien Date: **01/01/2008** Owner: **BLAU MICHAEL H TR**
 Property Address: **1339 N VASCO RD, LIVERMORE, CA 94551-9287**
 Current Mailing Address as of 07/26/2006: **BLAU MICHAEL H TR, c/o 7-ELEVEN, Attn: TAX DEPT.#32266, PO BOX 711 , DALLAS, TX 75221-0711**

[Parcel History](#)

Mailing Name	Historical Mailing Address	Document Date	Document Number	Value From Trans Tax	Parcel Count	Use
BLAU MICHAEL H TR c/o 7-11 INC TAX DEPT	List Owners PO BOX 711 , DALLAS, TX 75221	09/18/1991	1991-250985		<u>3</u>	<u>8500</u>

All information on this site is to be assumed accurate for property assessment purposes only, and is based upon the Assessor's knowledge of each property. Caution is advised for use other than its intended purpose.

The Alameda County Intranet site is best viewed in Internet Explorer Version 5.5 or later.
Click [here](#) for more information regarding supported browsers.

Copyright © 2001 Alameda County



COUNTY OF ALAMEDA
Assessor's Office

[Help](#)

[New Query](#)

Property Value System

[History](#)

[Value](#)

[Transfer](#)

[Map](#)

[Glossary](#)

Parcel Number: **99B-8122-2** Inactive: **N** Lien Date: **01/01/2008** Owner: **MIKLYN DEVELOPMENT CORPORATION**

Property Address: **1339 N VASCO RD, LIVERMORE, CA 94551-9287** 

Current Mailing Address as of 07/26/2006: **MIKLYN DEVELOPMENT CORPORATION, c/o 7-ELEVEN, INC., Attn: TAX DEPT. #32266, PO BOX 711 , DALLAS, TX 75221-0711**

[Economic Unit](#) | [Parcel History](#)

Mailing Name	Historical Mailing Address	Document Date	Document Number	Value From Trans Tax	Parcel Count	Use
MIKLYN DEVELOPMENT CORPORATION c/o 7-11 INC TAX DEPT	List PO BOX 711 , DALLAS, TX 75221 Owners	01/29/1990	1990-23316		<u>28</u>	<u>3100</u>

All information on this site is to be assumed accurate for property assessment purposes only, and is based upon the Assessor's knowledge of each property. Caution is advised for use other than its intended purpose.

The Alameda County Intranet site is best viewed in Internet Explorer Version 5.5 or later.
Click [here](#) for more information regarding supported browsers.

Copyright © 2001 Alameda County



COUNTY OF ALAMEDA

Assessor's Office

Property Value System

[Help](#)

[New Query](#)

[History](#)

[Value](#)

[Transfer](#)

[Map](#)

[Glossary](#)

Parcel Number: **99B-5351-46** Inactive: **Y** Lien Date: **01/01/2008** Owner: **BLAU MICHAEL H TR**

Property Address: **1339 N VASCO RD, LIVERMORE, CA 94551-9287**

[Parcel History](#)

Mailing Name	Historical Mailing Address	Document Date	Document Number	Value From Trans Tax	Parcel Count	Use
BLAU MICHAEL H TR c/o 7-11 INC TAX DEPT	List Owners PO BOX 711 , DALLAS, TX 75221	09/18/1991	1991-250985		<u>3</u>	<u>8500</u>

All information on this site is to be assumed accurate for property assessment purposes only, and is based upon the Assessor's knowledge of each property. Caution is advised for use other than its intended purpose.

The Alameda County Intranet site is best viewed in Internet Explorer Version 5.5 or later.
Click [here](#) for more information regarding supported browsers.

Copyright © 2001 Alameda County



COUNTY OF ALAMEDA

Assessor's Office

Property Value System

[Help](#)

[New Query](#)

[History](#)

[Value](#)

[Transfer](#)

[Map](#)

[Glossary](#)

Parcel Number: **99B-5351-1-2** Inactive: **Y** Lien Date: **01/01/2008** Owner: **BLAU MICHAEL H TR**

Property Address: **1339 N VASCO RD, LIVERMORE, CA 94551-9287**

[Parcel History](#)

Mailing Name		Historical Mailing Address	Document Date	Document Number	Value From Trans Tax	Parcel Count	Use
BLAU MICHAEL H TR	List Owners	460 EDINBURGH CIR , DANVILLE, CA 94526-2900	09/18/1991	1991-250985		<u>3</u>	<u>3000</u>
BLAU MICHAEL H	List Owners	460 EDINBURGH CIR , DANVILLE, CA 94526-2900	08/21/1991	1991-222626		1	<u>3000</u>
BROWN ROSCOE I & ELLA F	List Owners	255 DAVIS AVE , ID 83651	02/02/1983	1983-17796		1	<u>3000</u>
BROWN ROSCOE I	List Owners	1339 N VASCO RD , LIVERMORE, CA 94551-9287	03/01/1969	TRAN-152389		1	<u>3000</u>

All information on this site is to be assumed accurate for property assessment purposes only, and is based upon the Assessor's knowledge of each property. Caution is advised for use other than its intended purpose.

The Alameda County Intranet site is best viewed in Internet Explorer Version 5.5 or later.
Click [here](#) for more information regarding supported browsers.

Copyright © 2001 Alameda County



COUNTY OF ALAMEDA

Assessor's Office

Property Value System

[Help](#)

[New Query](#)

[History](#)

[Value](#)

[Transfer](#)

[Map](#)

[Glossary](#)

Parcel Number: **99B-5351-47** Inactive: **Y** Lien Date: **01/01/2008** Owner: **MIKLYN DEVELOPMENT CORPORATION**

Property Address: **1339 N VASCO RD, LIVERMORE, CA 94551-9287**

[Parcel History](#)

Mailing Name	Historical Mailing Address	Document Date	Document Number	Value From Trans Tax	Parcel Count	Use
MIKLYN DEVELOPMENT CORPORATION c/o 7-11 INC TAX DEPT	List Owners PO BOX 711 , DALLAS, TX 75221	01/29/1990	1990-23316		<u>28</u>	<u>3100</u>

All information on this site is to be assumed accurate for property assessment purposes only, and is based upon the Assessor's knowledge of each property. Caution is advised for use other than its intended purpose.

The Alameda County Intranet site is best viewed in Internet Explorer Version 5.5 or later.
Click [here](#) for more information regarding supported browsers.

Copyright © 2001 Alameda County