

ASSESSOR'S MAP 12

Map of the Re-subdivision of the Weston Tract

Code Area No. 17-042

12

Scale 1" = 40'

982

1000

40TH Street

REV. 10-27-71 EM
8-30-81 LL

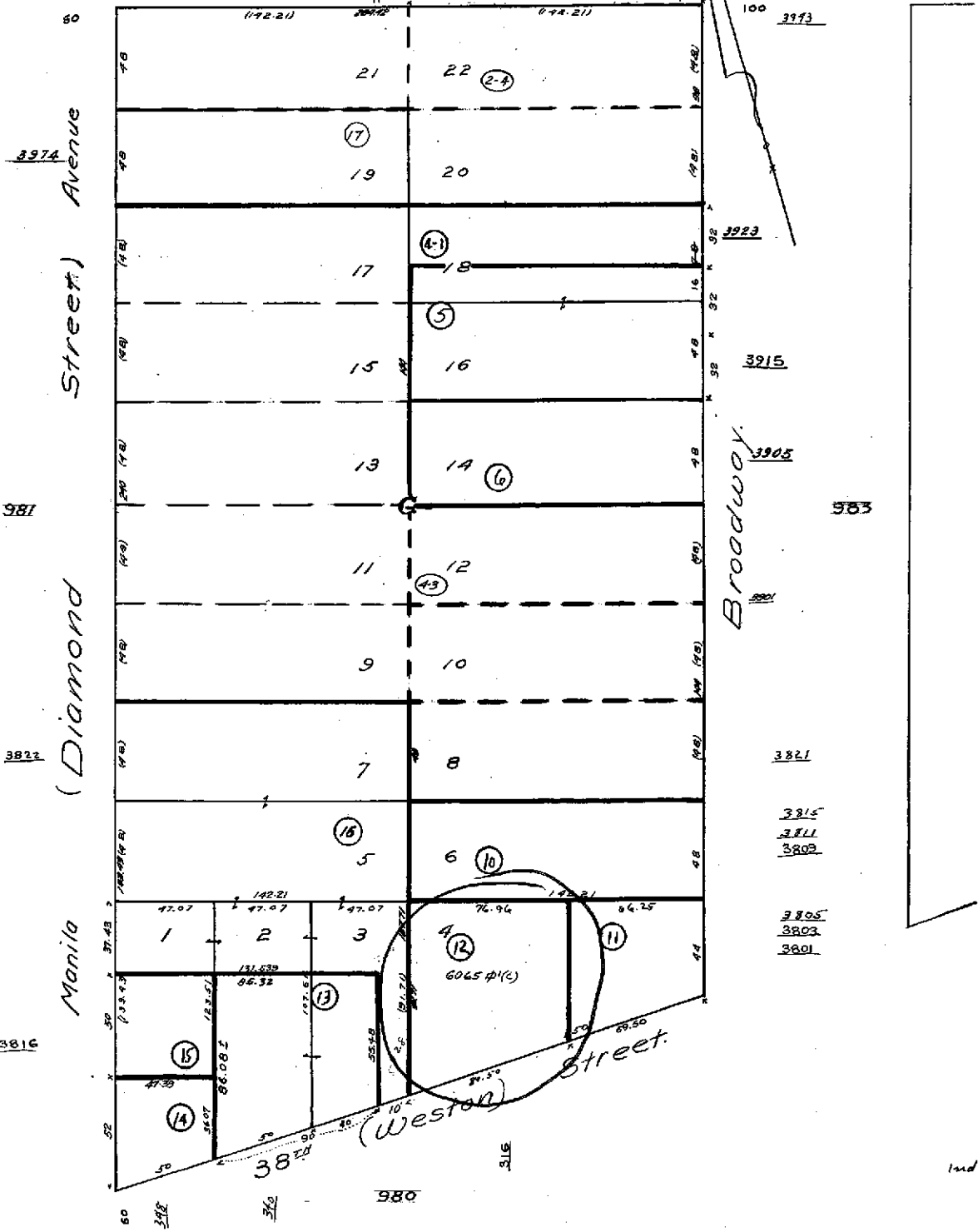

3974 Avenue
Street
(Diamond
Manila)

Broadway

38TH Street
(Weston)

3874
3872
3822
3816

3973
3923
3915
3905
3821
3815
3811
3809
3805
3803
3801

and 2



COUNTY OF ALAMEDA

Assessor's Office

Property Value System

[Help](#)

[New Query](#)

[History](#)

[Value](#)

[Transfer](#)

[Map](#)

[Glossary](#)

Parcel Number: **12-982-12** Inactive: **N** Lien Date: **01/01/2008** Owner: **THOMPSON EARL W SR**
 Property Address: **316 38TH ST, OAKLAND, CA 94609-2704**
 Current Mailing Address as of 04/14/2005: **THOMPSON EARL W SR, 14 CRESCENT ST , QUINCY, CA 95971-9118**

Mailing Name		Historical Mailing Address	Document Date	Document Number	Value From Trans Tax	Parcel Count	Use
THOMPSON EARL W SR	List Owners	PO BOX 213 , MEADOW VALLEY, CA 95956-0213	03/10/1999	1999-99924		1	<u>4200</u>
THOMPSON EARL W c/o FRTERNL ORDR EGLES 7	List Owners	1541 HARRISON RD , SPRING GARDEN, CA 95971-9223	07/02/1974	1974-85787		1	<u>4200</u>
KOENIG FELIX R + J D	List Owners	316 38TH ST , OAKLAND, CA 94609-2704	03/01/1969	TRAN-12510		1	<u>4200</u>

All information on this site is to be assumed accurate for property assessment purposes only, and is based upon the Assessor's knowledge of each property. Caution is advised for use other than its intended purpose.

The Alameda County Intranet site is best viewed in Internet Explorer Version 5.5 or later.
 Click [here](#) for more information regarding supported browsers.

Copyright © 2001 Alameda County