

ASSESSOR'S MAP 34

Code Area Nos. 17-032

2293 Scale: 1" = 100'
 Page 1

AMENDED MAP OF CLEMENTS ADDITION
 TO THE TOWN OF MELROSE (Bk. 19 Pg. 89)
 RANCHO SAN ANTONIO (A.M. PERALTA et. al.) (Pat. Bk. A Pg. 669)

Corrected: 2-21-66 W 4-13-64 CSL.
 3-1-66 W 4-13-64 CSL.
 4-1-66 W 4-13-64 CSL.
 5-16-66 W 4-13-64 CSL.
 10-30-66 W 4-13-64 CSL.

STATE HIGHWAY ROUTE 69

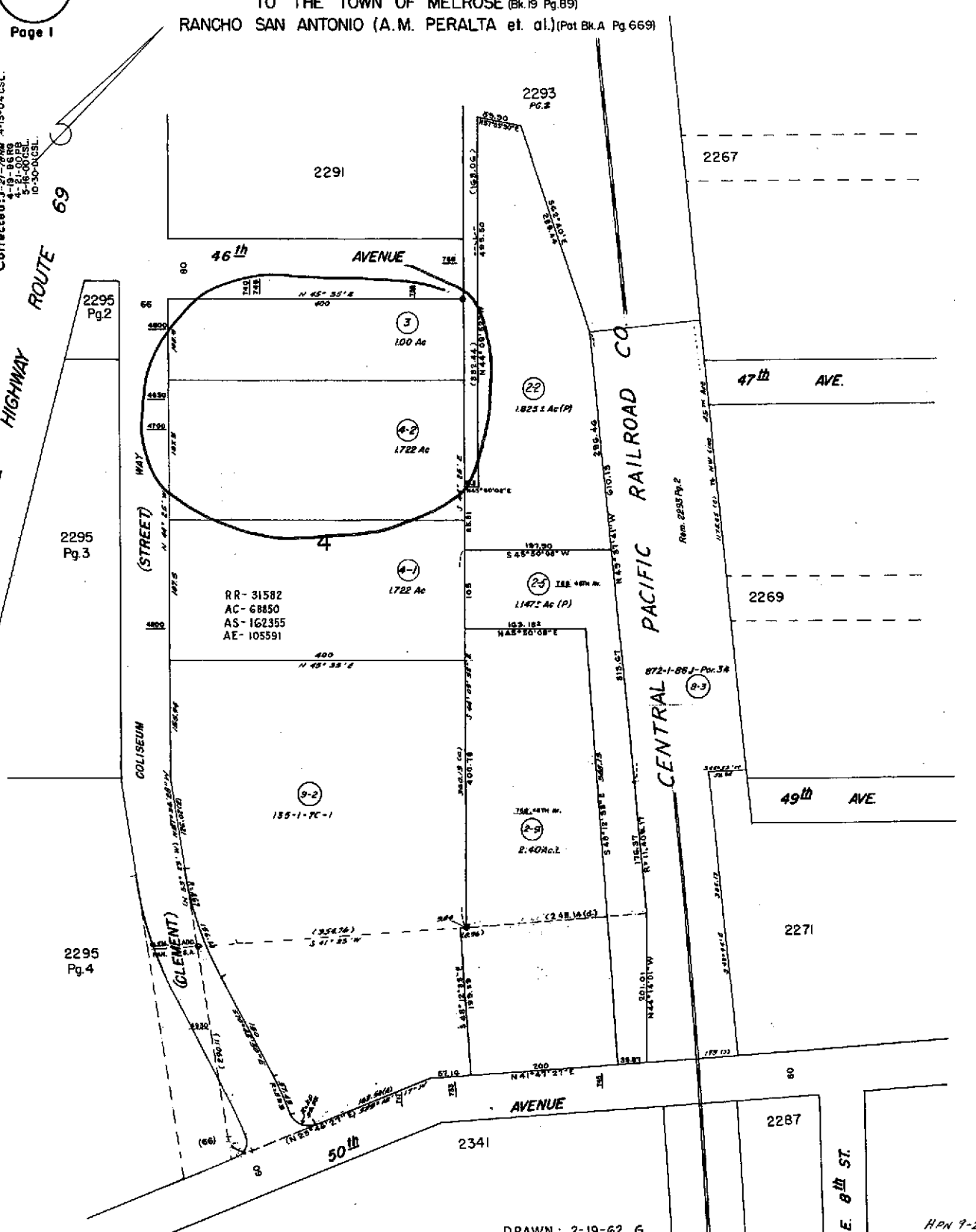

DRAWN: 2-19-62 G.

E. 8th ST.

H.P.N. 9-2



COUNTY OF ALAMEDA
Assessor's Office
Property Value System

[Help](#)

[New Query](#)

[History](#)

[Value](#)

[Transfer](#)

[Map](#)

[Glossary](#)

Parcel Number: **34-2293-3** Inactive: **N** Lien Date: **01/01/2008** Owner: **WEBER JOHN E & CHARLENE A TRS**
 Property Address: **4600 COLISEUM WAY, OAKLAND, CA 94601**
 Current Mailing Address as of 12/20/2007: **WEBER JOHN E & CHARLENE A TRS, P.O. BOX 304 , DIABLO, CA 94528-0304**

Mailing Name		Historical Mailing Address	Document Date	Document Number	Value From Trans Tax	Parcel Count	Use
WEBER JOHN E & CHARLENE A TRS	List Owners	10 SERENITY LN , ALAMO, CA 94507-2887	08/14/2003	2003-477644		<u>3</u>	<u>4100</u>
BOSTROM BRUCE & KIMBERLY TRS ETAL c/o ROY M & B T BOSTROM	List Owners	4700 COLISEUM WAY , OAKLAND, CA 94601-5008	12/20/1995	1995-295102		<u>2</u>	<u>4100</u>
BOSTROM BRUCE & KIMBERLY TRS ETAL c/o BRUCE BOSTROM	List Owners	912 LAFAYETTE ST , ALAMEDA, CA 94501-4120	08/23/1995	1995-190275		<u>2</u>	<u>4100</u>
BOSTROM ROY & BRUCE & BERGEN DONALD A c/o BERGEN INDUSTRIES	List Owners	4700 COLISEUM WAY , OAKLAND, CA 94601-5008	01/22/1993	1993-21908		<u>2</u>	<u>4100</u>
BOSTROM MILTON R TR & BERGEN DONALD A c/o ROY BOSTROM	List Owners	44 PLYMOUTH CT , SAN RAMON, CA 94582-2871	10/18/1991	TRAN-35157		<u>1</u>	<u>4100</u>
BOSTROM MILTON R TR & BERGEN DONALD A	List Owners	4700 COLISEUM WAY , OAKLAND, CA 94601-5008	09/27/1990	1990-257911		<u>2</u>	<u>4100</u>
BOSTROM MILTON R & BERGEN DONALD A	List Owners	4700 COLISEUM WAY , OAKLAND, CA 94601-5008	10/31/1969	1969-123349		<u>2</u>	<u>4100</u>

All information on this site is to be assumed accurate for property assessment purposes only, and is based upon the Assessor's knowledge of each property. Caution is advised for use other than its intended purpose.

The Alameda County Intranet site is best viewed in Internet Explorer Version 5.5 or later.
 Click [here](#) for more information regarding supported browsers.



COUNTY OF ALAMEDA

Assessor's Office

Property Value System

[Help](#)

[New Query](#)

[History](#)

[Value](#)

[Transfer](#)

[Map](#)

[Glossary](#)

Parcel Number: **34-2293-4-2** Inactive: **N** Lien Date: **01/01/2008** Owner: **WEBER JOHN E & CHARLENE A TRS**

Property Address: **4700 COLISEUM WAY, OAKLAND, CA 94601-5008**

Current Mailing Address as of 12/20/2007: **WEBER JOHN E & CHARLENE A TRS, P.O. BOX 304, DIABLO, CA 94528-0304**

Mailing Name		Historical Mailing Address	Document Date	Document Number	Value From Trans Tax	Parcel Count	Use
WEBER JOHN E & CHARLENE A TRS	List Owners	10 SERENITY LN , ALAMO, CA 94507-2887	08/14/2003	2003-477644		3	4300
BOSTROM BRUCE & KIMBERLY TRS ETAL	List Owners	309 IRON HORSE CT , ALAMO, CA 94507-2655	06/13/2003	2003-347180		1	4300
BOSTROM BRUCE & KIMBERLY TRS ETAL c/o ROY M & B T BOSTROM	List Owners	4700 COLISEUM WAY , OAKLAND, CA 94601-5008	12/20/1995	1995-295102		2	4300
BOSTROM BRUCE & KIMBERLY TRS ETAL c/o BRUCE BOSTROM	List Owners	4700 COLISEUM WAY , OAKLAND, CA 94601-5008	08/23/1995	1995-190274		1	4300
BOSTROM ROY & BRUCE & BERGEN DONALD c/o BERGEN INDUSTRIES	List Owners	4700 COLISEUM WAY , OAKLAND, CA 94601-5008	01/22/1993	1993-21906		1	4300
BOSTROM MILTON R TR & BERGEN DONALD A c/o ROY BOSTROM	List Owners	44 PLYMOUTH CT , SAN RAMON, CA 94582-2871	10/18/1991	TRAN-35158		1	4300
BOSTROM MILTON R TR & BERGEN DONALD A	List Owners	4700 COLISEUM WAY , OAKLAND, CA 94601-5008	09/27/1990	1990-257910		1	4300
BERGEN DONALD A & BOSTROM MILTON R	List Owners	4700 COLISEUM WAY , OAKLAND, CA 94601-5008	04/11/1969	1969-39717		1	4300

All information on this site is to be assumed accurate for property assessment purposes only, and is based upon the Assessor's knowledge of each property. Caution is advised for use other than its intended purpose.

The Alameda County Intranet site is best viewed in Internet Explorer Version 5.5 or later.
Click [here](#) for more information regarding supported browsers.