

RECEIVED

2:56 pm, Feb 01, 2008

Alameda County
Environmental Health

REPORT SUBMITTAL
PHASE I PRELIMINARY SITE ASSESSMENT

For
PAPERMILL
EMERYVILLE, CALIFORNIA

To
Donald L. Jones Company
2081 Adams Avenue
San Leandro, California 94577

July, 1993

HARZA KALDVEER

TABLE OF CONTENTS

Page No.

Letter of Transmittal

TITLE PAGE

TABLE OF CONTENTS

| | | |
|------|------------------------------------------------|----|
| I. | INTRODUCTION | 1 |
| II. | SCOPE OF SERVICES | 1 |
| III. | SITE DESCRIPTION | 1 |
| | A. Site Description | 1 |
| | B. Geology and Hydrogeology | 2 |
| IV. | SITE HISTORY | 3 |
| | A. Historic Land Use | 3 |
| V. | ENVIRONMENTAL CONDITIONS | 4 |
| | A. Site Environmental Conditions | 4 |
| | B. Regional Environmental Conditions | 6 |
| VI. | CONCLUSIONS AND RECOMMENDATIONS | 10 |
| VII. | LIMITATIONS | 10 |

REFERENCES

TABLE 1 - LISTED SITES

FIGURE 1 - SITE VICINITY MAP

FIGURE 2 - SITE PLAN

PHASE I PRELIMINARY SITE
ASSESSMENT
FOR
PAPERMILL
EMERYVILLE, CALIFORNIA

I. INTRODUCTION

This report presents the results of a Phase I Preliminary Site Assessment (PSA) performed at the above referenced site. The site is located at 5750 Hollis Street in Emeryville, California. The site encompasses about 2 city blocks and the site vicinity is shown on the Site Vicinity Map, Figure 1.

The purpose of this investigation has been to assess conditions or activities on or near the site which could indicate the potential presence of hazardous materials in the shallow soil or ground water at the site. It is understood that the property owner, Papermill Properties, plans to refinance the subject property.

II. SCOPE OF SERVICES

Our scope of work included a site reconnaissance and interviews with property tenants, performed on May 4, and May 14, 1993; discussions with county and state government agency personnel and individuals familiar with the site, research of available documents, and review of stereoscopic aerial photographs. The research focused on present and past site and near-vicinity conditions and activities which could indicate the potential presence of hazardous materials in the on-site soil or ground water. Persons and agency representatives contacted, articles, documents and data reviewed, and a list of aerial photographs reviewed during this investigation, are presented at the end of this report. This investigation did not include an evaluation of the presence of asbestos-containing materials or radon gas at the site.

This investigation was performed by Tacia Miller, Staff Engineer/Environmental Specialist, under the direction of Randy Rowley, R.G./R.E.A., Senior Geologist. Mr. Rowley is registered as an Environmental Assessor by the State of California. The report was reviewed by Mr. Ronald L. Bajuniemi, P.E. The site reconnaissance was performed by Ms. Miller and Mr. Rowley on May 4, and May 14, 1993.

III. SITE DESCRIPTION

A. Site Description

The site (APN 49-1317-1-1 and 49-1315-1), is shown on the Site Plan, Figure 2, and encompasses about 2 city blocks. Doyle Street runs north/south and separates the western portion from the eastern

portion of the site. According to the owners the complete property encompasses a total area of 121,464 square feet. The western portion is occupied by a two-story concrete building and a masonry building. A parking area separates the concrete building and masonry building. The eastern portion of the site consists of a 10,000 square foot frame office/lab building, a paved parking lot, elevated water tower, and landscaped areas. The entire site is bounded by Powell Street to the north; a neighborhood park on City of Emeryville property and Stanford Street to the south; Hollis Street to the west; and Beaudry Street to the east.

At the time of the site reconnaissance, an underground storage tank (UST) was observed adjacent to the site along the northwest corner of Stanford Avenue and Doyle Street (Figure 2). It was later learned that the tank is an abandoned heating oil tank located on right-of-way property owned by the City of Emeryville.

The two-story concrete building located on the western portion of the site contains a basement used for storage by a silk-screen printing company and photography store. The basement has florescent lighting and contained several rooms with boxes of paper and old photography negatives and there is also an electrical room with 3 old transformers. PCB warning signs were posted on the door to the electrical room and on the transformers.

The eastern portion of the site, bounded by Doyle Street to the west and Beaudry Street to the east, houses an analytical testing laboratory with a small adjacent parking area. The northeastern portion of this property contains an elevated water storage tank.

B. Geology and Hydrogeology

Generally, the subsurface soils in the site vicinity consist of fill soils overlying relatively impermeable "Bay Mud". Underlying the "Bay Mud" are intermittent layers and lenses of clays, silts, and sands to bedrock. The "Old Bay Mud" underlying the site vicinity is part of a regional early Pleistocene geologic formation and is reported to extend to a depth of about 100 feet.

Based upon regional and local topography, ground water in the site vicinity flows in a general direction of west/southwest towards San Francisco Bay. This direction may be affected by tidal fluctuations because of the site's close proximity to the tidal waters of San Francisco Bay. Based on the site elevation of about 20 feet above mean sea level, we estimate that the depth to ground water at the site to be approximately 10 to 15 feet.

IV. SITE HISTORY

As we understand, the property was acquired by the present owners in 1976 from Moore Business Forms, Inc., who had built and used the facility to produce and print paper products. No environmental report has ever been obtained or required. Re-construction and conversion into a multi-tenant complex occurred, for the most part, in 1976-77; and the construction of the 10,000 square foot office/lab building (eastern portion of property) occurred in 1978. The initial work included demolition of a part of the building(s) that occupied the area now used for parking and access between the two buildings located on the Hollis Street parcel (western portion of property).

According to the present owner, there were no reports of any suspicious materials, odor or staining noted during the re-construction, which included major excavation work in the area where the building demolition occurred, or in the crawl space under the masonry building, or on the site where the office/lab building was built. All asbestos has reportedly been removed or encapsulated with the exception of inaccessible areas in the attic (where pipe wrapping contains asbestos).

A. Historic Land Use

We reviewed aerial photographs at Pacific Aerial Surveys in Oakland, California to assess the changes in land use since 1947, the date of the earliest available photograph. Based on the 1947 aerial photograph review, the site consisted of several industrial warehouses on the western portion and open space on the eastern portion. The surrounding area contained a warehouse, light industries, few residences and open spaces at the southeast. Southern Pacific railroad tracks and sidings were present on the south side. The industrial area to the north of the property, appeared to contain several above ground tanks. This facility could have been used as a storage and distribution facility. This site is currently Airco, a specialty gas distributor. No occurrences of spills have ever been reported for the site.

The photographs from 1953 show fewer tanks on the northern bordering site. The property to the southwest of the subject site no longer contains warehouses and shows an open-air storage on pallets. The residential development still exists to the southeast and the eastern portion has a tower and water tank on the northwestern corner. The remainder of the eastern site appears to have either a small orchard or landscaping. The western portion of the site remains industrial with large structures.

The 1969 photographs shows less structures and more parking area on the western portion of the subject site. The small orchard on the eastern site property is replaced with a parking area. Areas

surrounding the site contain industrial warehouse and residences. The above-ground tanks north of the site are removed. Photographs from the 1970s show no major changes to the site and surrounding areas. The property to the north of the site has become open space.

Photographs from the 1980s show the site with large buildings across most of the property. The above-ground water tank to the east still remains on the site. Surrounding property to the north is heavily trafficked with trucks and appears to be well worn with staining. The surrounding southern areas remain industrial and the property located to the southwest of the site, which is owned by PG&E, is covered with pallets of transformers and drums. The railroad tracks still exist along Stanford Street, south of the property.

The 1992 photographs show the area developed to its current level. The subject site has two large buildings and a parking area on the eastern portion and the western portion contains a single building, a parking area and an elevated water tower. The PG&E site to the southeast appears to be an open space. Industrial areas are located to the north and west of the subject site. The southern bordering sites contain a few warehouses. The area to the west appears to be residential.

During this investigation, an attempt was made to review Sanborn Fire Insurance Maps to aid in evaluating previous site history. We were, however, unable to locate any Sanborn map coverage for the subject area.

V. ENVIRONMENTAL CONDITIONS

A. Site Environmental Conditions

Our site reconnaissance, interviews with occupants of the buildings on the subject property, and review of aerial photos and public files, revealed a few site conditions of environmental concern.

At the time of the site reconnaissance, the building tenants at the site consisted of:

| | |
|--------------------------------------------|------------------|
| -BASIS Inc. | -Hero Arts |
| -Bensen & Associates | -Italian Ceramic |
| -Bel Aire Graphics | -Pay Attention |
| -Brown & Caldwell Analytical Laboratory | -Rice/Ehrens |
| -Computer Currents | -Silverstone |
| -Esperanto League | -Support Systems |
| -Fisher Photo | -Wildflower |

At the time of the site reconnaissance, the tenants of the two-story concrete building, located along Hollis Street, consist of a desktop publishing company, computer software company, hospital bed burn-unit service company, silk-screen printing company, photograph retail store and photograph development lab, and several small independent businesses. The tenants in the masonry building, along Doyle Street, consist of a rubber stamp assembly warehouse, ceramic tile distributor, photograph and computer video outlet, clothing designer and a retail Christmas ornament outlet.

Our reconnaissance of the site, and interviews with the tenants, discovered some areas in the buildings of possible environmental concern. It should be noted that Brown & Caldwell Analytical Laboratory (BCA), located on the eastern portion of the site is an agency-listed site, listed as a hazardous waste generator. However, leaks or spills have not been reported at the site. Larry Penfold, Client Manager, indicated that there have never been any problems with hazardous materials spills at the laboratory. At the time of the site reconnaissance, all necessary permits had been obtained and all hazardous materials present on-site were properly secured and stored. In our opinion, this property should not be a source to impact the site.

Bel Aire Displays has been in operation for 16 years and is located on the western portion of the property along Hollis Street. They operate a silk-screen printing facility which produces graphic signs and posters. Solvent-based inks are used in their process and several waste streams are produced. According to manager, Chris Shadix, the waste streams are regulated and tested regularly by the East Bay Municipal Utilities District (EBMUD), the Environmental Protection Agency (EPA), and the Fire Department. All waste solvents and reclaimed fixer are picked up by a recycling service on a regular basis. In addition, Bel Aire Displays, has their paints and inks contained in a bermed and concrete floor, storage room. No violations were reported at any of the agencies for Bel Aire Graphics. In our opinion, Bel Aire Graphics does not represent a source to impact the site.

The basement level, located in only the western portion of the two-story concrete building on the western property is used for storage by Fisher Photo and Bel Aire Graphics. At the time of the site reconnaissance, 3 old transformers were observed in the electrical room in the northwestern corner of the basement. PCB warning signs were posted on the door for the electrical room and on the transformers. We are informed by the owner that only one of the three transformers has oil with PCB. The florescent lighting in the basement has the potential to contain PCBs as well. No liquids or other types of hazardous materials were observed in the basement.

During our site reconnaissance, we noted that the property across Stanford Avenue from the subject site, (5521 Doyle Street) exhibited evidence of a recent UST removal, and installation of a monitoring well. We observed a new asphalt patch (about 10' x 12') in the fence enclosed parking area, also, a monitoring well type of cover near the patch and three 55 gallon drums. We found that this site is not on any of the lists we reviewed. We have interviewed the past tenant of the site and the Alameda County case worker for this site. We have designated this site #57 on our Site Vicinity Map and on Table 1.

B. Regional Environmental Conditions

Information on regional environmental conditions is derived from a variety of government agency sources. To assess whether sites with documented environmental problems exist within a one-half mile radius of the site, we reviewed the following regulatory agency lists:

- California Regional Water Quality Control Board (RWQCB) Fuel Leaks list.

Twenty-one fuel leak sites are listed within a one-half mile radius of the site.

- California Environmental Protection Agency (Cal EPA) (formerly Department of Health Services) Expenditure Plan for the Hazardous Substance Cleanup Bond Act of 1984, (State Superfund) revised 1990 and Abandoned Site List.

Forty-three actual or potentially contaminated sites under the abandoned site program are located within a one-half mile radius of the property, including Brown and Caldwell Analytical Laboratory, located on a portion of the subject site. Thirty-three of these sites, including Brown and Caldwell, are listed as requiring no further action.

- U.S. EPA Superfund CERCLIS listing (lists potential Superfund sites) and National Priorities List (NPL).

Six sites are listed within a one-half mile radius of the subject site.

- California Integrated Waste Management Board Closed, Inactive and Active Landfills list (Solid Waste Information System, SWIS).

No sites are listed within a one-half mile radius of the subject site.

- State of California Office of Planning and Research Hazardous Waste and Substances Sites list ("Cortese List").

Twenty-nine sites are listed within a one-half mile radius of the subject site.

- Hazardous Waste Information Systems (HWIS) List (lists known generators of hazardous materials).

Nineteen sites are listed within a one-half mile radius of the subject site, including Brown and Caldwell Analytical Laboratory located on the subject site.

In addition, we reviewed regulatory agency files for specific information regarding listed sites identified in this report. The investigation indicates that there are 76 agency-listed sites within a one-half mile radius of the site. We note that some of site identification numbers may contain more than one address. Figure 2 presents the locations of these sites and Table 1 presents the status of these sites. The following is a discussion of select sites based on information from regulatory agency files reviewed during the investigation. We selected the sites for additional file review based on their upgradient location and/or proximity to the subject property.

Site No. 4, Parina Enterprises, 5433 San Pablo Avenue

Fuel leak site is located about 0.4 miles southeast (lateral-gradient) of the subject site. According to reports in RWQCB files, 2 underground fuel storage tanks were removed from the site in March 1990. Soil samples from the tanks pits were taken at depths of 8 feet and analyzed for total petroleum hydrocarbons (TPH) and benzene toluene, ethylbenzene, and xylene petroleum hydrocarbons (BTEX). No TPH was reported and only trace amounts of BTEX were present in the samples. Based on the source characterization, this site should have minimal potential to impact the subject site.

Site No. 4, General Cleaners, 5426-28 San Pablo Avenue

ASPIS listed site approximately 0.4 miles southeast (lateral-gradient) of the subject site. The site is listed as requiring no further action and therefore, should have minimal potential to impact the project site.

Site No. 6, J. R. Watson Associates, 1133 55th Street

ASPIS listed site approximately 0.35 miles southeast (lateral-gradient) of the subject site. The site is listed as requiring no further action and therefore, should have minimal potential to impact the project site.

Site No. 7, Chief Auto Parts/Super-7, 5714 San Pablo Avenue

Fuel leak site located miles 0.25 miles east (up-gradient) of the subject site. According to Susan Hugo of Alameda County Health Services Agency (ACHSA), all soil contamination at the site has been addressed and is remediated to the ACHSA satisfaction. Ms. Hugo indicated that there are a few monitoring wells on-site, however, only trace amounts of gasoline hydrocarbons are detected in the ground water. With the known site characterization the site's potential to impact the project site is minimal.

Site No. 8, Utility Products Inc., 1212 Powell Street

ASPIS listed site approximately 0.25 miles northeast (up-gradient) of the subject site. The site is listed as requiring no further action. The site, therefore, should not represent a patched up source to impact the project site.

Site No. 9, Provenzano and Associates, 1303 Stanford Avenue

Listed as a low priority ASPIS site, it is located about 0.2 miles northeast (up-gradient) of the subject site. Files at the State of California Environmental Protection Agency (Cal EPA) indicate a preliminary site assessment is required for this site, however, it is low priority. A note dated September 1987 in the site file indicated that there are no other agency files for the site. Given the low priority, this site could be considered on a low risk site.

Site No. 12, Brown & Caldwell, 1255 Powell Street

The tenant on the subject site (eastern portion), is listed as a hazardous waste generator and ASPIS site. It is fully permitted and regulated. Given the source site characteristics the potential impact to the project site would be minimal.

Site No. 12, Boyd's Body Shop, 1245 Powell Street

Listed as a hazardous waste generator, the site is located 60 feet east (up-gradient) of the subject site. Contamination however, has not been reported for the site. A regulated hazardous waste generator present at this location is not deemed a significant concern to the site environmental conditions. The potential impact of this site to the project site is minimal.

Site No. 17, Curtis Pacific, 1345 Powell Street

Listed as a hazardous waste generator, the site is located 0.1 miles west (lateral-gradient) of the subject site. Contamination however, has not been reported for the site. A regulated hazardous waste generator present at this location is not deemed a significant concern to the site environmental conditions. The potential impact of this site to the project site is therefore, minimal.

Site No. 18, Alabama Metal Industries, 1355 59th Street

Listed as a hazardous waste generator the site is located 0.15 miles northwest (lateral-gradient) of the subject site. Contamination however, has not been reported for the site. A regulated hazardous waste generator is not deemed a significant concern to the site environmental conditions. The potential impact of this site to the project site is minimal.

Site No. 21, Industrial Hard Chrome, 5701-5705 Hollis Street

The site is located about 1000 feet west (down-gradient) of the subject site. This site is listed with CERCLIS, however files at Cal EPA indicate the site has been taken off the CERCLIS listing and is currently listed as a low priority ASPIS site. This site was occupied by Industrial Hard Chrome from 1948 through 1962, and was operated as a job shop to produce hard chrome plates. Reports in Cal EPA files, indicate there was a release of chrome plating solution (a mixture of sulfuric acid and chromic acid) in October 1958, to the storm sewer. No health related incidents were reported and it is not known if the site is contaminated because the incident occurred in 1958. The site is listed as low priority because it cannot definitely be stated that there was contamination. According to previous reports, the site is leased to the State of California and is used as an Air and Industrial Hygiene Laboratory. Brian Oliva of ACHSA indicated this site has been "cleaned-up". Based on the down-gradient location and regulatory agency statements, the subject site should not be of concern.

Site No. 57, Former Clementina Equipment Rentals, 5521 Doyle Street

The site is located about 300 feet south (lateral to downgradient) of the subject site. This is not the site which we found on our lists but was identified during our site reconnaissance. The site is to be listed as fuel leak site according to Ms. Susan Hugo (caseworker) at ACDEH. She described the site as having a diesel tank and a gasoline tank recently removed. Soil samples taken from the excavation were tested for diesel, gasoline, and BTEX, and the results were non-detect. A grab water sample from the excavation had 1.2 ppm of diesel identified. The County ordered testing of

the ground water but they have not received a report as yet. We spoke with Mr. Tod Tassone at Clementina. He said a report of recent ground water monitoring well sampling is to be submitted that shows no detectable diesel, gasoline or BTEX. Based on these findings the potential of this site to impact the project site is deemed minimal.

As previously discussed, we noted the presence of an underground storage tank adjacent to the site, along the northwestern corner of Stanford and Doyle. This tank is not included on agency lists, and it is not known if leakages occurred from the tank. However, this tank represents a potential impact to soil and ground water quality at the site.

VI. CONCLUSIONS AND RECOMMENDATIONS

This investigation included a preliminary site assessment to identify areas of environmental concern within the site and near vicinity. We have discovered no indication that the present uses of the site have had an environmental impact on the site soil or ground water. As the owner has reported to us, during reconstruction of the site there were no reports of suspicious odors, or stains, or unusual materials. Our review of regulatory agency files indicated that a majority of the near vicinity site listed on Table 1 were hazardous waste generators but had no reported contamination, or were ASPIS sites requiring no further action. Table 1 lists the relative potential (low-moderate-high) of the source to impact the project site.

It should be noted that an old heating oil tank located on City of Emeryville right-of way, is located adjacent to the subject site. According to Brian Oliva of ACHSA, heating oil tanks are not governed by underground storage tanks laws and are not required to be removed.

However, it is possible that if the tank leaked in the past, it may have impacted soil or ground water quality beneath the subject site. We recommend that the present property owners continue to contact the City of Emeryville and be notified when the tank is removed.

VII. LIMITATIONS

The purpose of an environmental assessment is to reasonably evaluate the potential for or actual impact of past practices on a given site area. In performing an environmental assessment, it is understood that a balance must be struck between a reasonable inquiry into the environmental issues and an exhaustive analysis of

each conceivable issue of potential concern. The following paragraphs discuss the assumptions and parameters under which such an opinion is rendered.

No investigation is thorough enough to exclude the presence of hazardous materials at a given site. If hazardous conditions have not been identified during the assessment, such a finding should not therefore be construed as a guarantee of the absence of such materials on the site, but rather as the results of the services performed within the scope, limitations, and cost of the work performed.

Environmental conditions may exist at the site that cannot be identified by visual observation. Where subsurface work was performed, our professional opinions are based in part on interpretation of data from discrete sampling locations that may not represent actual conditions at unsampled locations.

Except where there is express concern of our client, or where specific environmental contaminants have been previously reported by others, naturally occurring toxic substances, potential environmental contaminants inside buildings, or contaminant concentrations that are not of current environmental concern may not be reflected in this document.

* * * * *

REFERENCES

Aerial Photographs

Pacific Aerial Surveys: Panchromatic Vertical Aerial

AV4230-08, 19/20, April 8, 1992, Scale 1:12,000
AV3845-7, 21/22, June 12, 1990, Scale 1:12,000
AV3268-6, 19/20, March 30, 1988, Scale 1:12,000
AV2640-6, 18/19, May 3, 1985, Scale 1:12,000
AV2300-06, 18/19, June 21, 1985, Scale 1:12,000
AV2040-06, 17/18, June 22, 1981, Scale 1:12,000
AV1750-6, 18/19, September 14, 1979, Scale 1:12,000
AV1377-6, 17/18, July 7, 1977, Scale 1:12,000
AV1193-6, 16/17, May 19, 1975, Scale 1:12,000
AV1100-6, 18/19, April 24, 1973, Scale 1:12,000
AV995-4, 17/18, May 19, 1971, Scale 1:12,000
AV902-6, 17/18, May 2, 1969, Scale 1:12,000
AV337-7, 22/23, July 7, 1959, Scale 1:12,000
AV253-7, 20/21, May 3, 1957, Scale 1:12,000
AV119-9, 28/29, August 14, 1953, Scale 1:12,000
AV28-12, 31/32, September 16, 1949, Scale 1:12,000
AV11-05, 13/14, March 24, 1947, Scale:36,000

Contacts:

Alameda County Department of Environmental Health, Hazardous
Materials Division

Contact: Brian Oliva
Susan Hugo

Alameda County Flood Control and Water Conservation District, Water
Resources Department

Contact: Andreius Godfrey

Alameda County Water District

Contact: Steven Inn

Bay Area Air Quality Management District

Contact: Rochelle Walker

Bel Aire Graphics

Contact: Chris Shadix

Brown and Caldwell Analytical

Contact: Larry Penfold

California Regional Water Quality Control Board

Contact: Phil Isorena

REFERENCES
(continued)

Contacts:
(continued)

City of Emeryville, Fire Prevention
Contact: Ray Vittori

City of Emeryville, Planning/Redevelopment Department
Contact: Leslie Poward

Don Jones Company
Contact: Don Jones

Kordula Gardner
Warren McNealy

Support Systems International, Inc.
Contact: Ray Brulez

Publications and Reports:

California Environmental Protection Agency, Abandoned Sites List,
dated October 31, 1991.

California Environmental Protection Agency, "Expenditure Plan for
the Hazardous Substance Clean-Up Bond Act of 1984", dated
September, 1992.

California Office of Planning and Research, "Hazardous Waste and
Substances, Sites - Lists", November, 1992.

California Regional Water Quality Control Board, Underground Fuel
Leaks, San Francisco Bay Area, dated January 4, 1993.

California Regional Water Quality Control Board, North Bay Toxics
list, dated November 1992, updated March 1993.

California Waste Management Board, Solid Waste Information System,
"Closed, Inactive and Active Landfills", dated January, 1992.

U.S. EPA Superfund Program, CERCLIS, "List 8: Site/Event Listing,
Sacramento County, California", dated November, 1992.

....., National Priorities List, dated October, 1992.

TABLE 1
LISTED SITES

| Location on Figure 1 | Site | Site Address | Up-gradient (Yes/No) | Potential Impact to Subject Site | Agency Source |
|----------------------|------------------------------------|--------------------------------|----------------------|----------------------------------|------------------------|
| 1 | Berkeley Farms, Inc. | 4550 San Pablo Avenue | No | LOW | CORTESE, LUST |
| 2 | Berkeley Farms, Inc. | 47th & San Pablo | No | LOW | HWIS |
| 3 | Accurate Manufacturing | 4770 San Pablo Avenue | No | LOW | CASITES |
| 4 | General Cleaners | 5426-28 San Pablo Avenue | Lateral | LOW | CASITES |
| 4 | Parina Enterprises | 5433 San Pablo Avenue | Lateral | LOW | CORTESE, LUST |
| 5 | Alameda Contra Costa Transit Dist. | 1177-47th Street | No | LOW | HWIS |
| 6 | J.R. Watson Associates | 1133-55th Street | Lateral | LOW | CASITES |
| 7 | Chief Auto Parts/Super-7 | 5714 San Pablo Avenue | Yes | LOW | CORTESE |
| 8 | Utility Products, Inc. | 1212 Powell Street | Yes | LOW | CASITES |
| 9 | Provenzano and Associates | 1303 Stanford Avenue | Yes | LOW | CASITES |
| 10 | Joson Products Company | 1260-53rd Street | No | LOW | CASITES |
| 11 | American Resin | 1290-45th Street | No | LOW | CASITES |
| 11 | Haultain-Champion Company, Inc. | 4512 Hollis Street | No | LOW | CASITES |
| 11 | Pacific Gas & Electric Company | 4525 Hollis Street | No | LOW | CASITES, CERCLIS, HWIS |
| 12 | Boyd's Body Shop | 1245 Powell Street | Yes | LOW | HWIS |
| 12 | Brown and Caldwell | 1255 Powell Street | Yes | LOW | CASITES, HWIS |
| 13 | Karmichael Industries | 5540 Doyle Street | No | LOW | CASITES |
| 14 | Southern Pacific Right-of-Way | West of 4525 Hollis St. | No | LOW | CASITES, CORTESE |
| 15 | Dichromate, Inc. | 1420-45th Street | No | LOW | CASITES |
| 15 | City of Emeryville/Former Shell | 1420-45th Street | No | LOW | CORTESE, LUST |
| 16 | California Photo Service | 5440 Hollis Street | No | LOW | CASITES |
| 17 | Curtis Pacific | 1345 Powell Street | Yes | LOW | CASITES |
| 18 | Alabama Metal Industries | 1355-59th Street | Lateral | LOW | CASITES |
| 19 | Shell | 4250 Horton Street | No | LOW | CORTESE, LUST |
| 20 | H.B. Chapman Company | 1400-53rd Street | No | LOW | CASITES, HWIS |
| 21 | Industrial Hard Chrome | 5701-5705 Hollis Street | No | LOW | CASITES, CERCLIS |
| 22 | Dutro Company | 1333-62nd Street | No | LOW | CASITES, CORTESE, LUST |
| 22 | Raco Mfg. & Eng. Company | 1400-62nd Street | No | LOW | HWIS |
| 23 | ECO Safe Laboratories | 4543 Horton Street | No | LOW | CORTESE |
| 24 | Container Corporation of America | 4549 Horton Street | No | LOW | CASITES, CORTESE |
| 24 | Rikin Realty Partners | 4549 Horton Street | No | LOW | CORTESE, LUST |
| 25 | Chiron Corporation | 4560 Horton Street, Suite Q214 | No | LOW | HWIS, CORTESE, LUST |
| 26 | American Manufacturing Company | 5854 Hollis Street | No | LOW | CASITES |
| 27 | Schwabacker-Frey | 5733 Pelledeau | No | LOW | CORTESE, LUST |
| 28 | Hollis Street Project | 6050 Hollis Street | No | LOW | CORTESE, LUST |
| 29 | ITT Grinnell Property | 6121 Hollis Street | No | LOW | CASITES |
| 30 | Getz Construction Company | 1351 Ocean Avenue | No | LOW | CORTESE, LUST |
| 31 | Westinghouse Electric Company | 5899 Peladeau Street | No | LOW | CASITES, CERCLIS |
| 32 | Graphic Coating, Inc. | 6355 Hollis Street | No | LOW | HWIS |
| 33 | Whitney Research Tool Company | 5679 Landregan Street | No | LOW | HWIS |
| 34 | Michel and Pelton Company | 5743 Landregan Street | No | LOW | CORTESE |
| 35 | HFH Limited | 6400 Hollis Street | No | LOW | CORTESE, LUST |
| 35 | Lowenberg Corporation | 1410-64th Street | No | LOW | CORTESE, LUST |

**TABLE 1
LISTED SITES**

| Location on Figure 1 | Site | Site Address | Up-gradient (Yes/No) | Potential Impact to Subject Site | Agency Source |
|----------------------|-----------------------------------|-------------------------------------|----------------------|----------------------------------|---------------------------------------|
| 35 | Selective Automation, Inc. | 1455-64th Street | No | Low | CASITES |
| 36 | California Industrial Rubber Co. | 6450 Hollis Street | No | Low | CASITES |
| 37 | Chevron Asphalt Plant & Terminal | 1520 Powell Street | No | Low | CASITES, HWIS |
| 37 | American Bitumals & Asphalt | 1520 Powell Street | No | Low | CERCLIS |
| 38 | Peterson Manufacturing Co. | 1600-63rd Street | No | Low | CORTESE, LUST |
| 38 | PPG Ind. Inc. Local #1855 & #2156 | 1601-63rd Avenue | No | Low | HWIS |
| 38 | East Coast Specialties | 1601-63rd Street | No | Low | CASITES |
| 38 | Federal Express Corporation | 1600-63rd Street | No | Low | CORTESE |
| 39 | Fiberboard | 1550 Powell | No | Low | CASITES |
| 40 | Myers Drum | 4500 Shellmound Street | No | Low | CASITES, AWP, CORTESE, HWIS |
| 41 | Pfizer Pigments, Inc. | 4650 Shellmound Street | No | Low | CORTESE, HWIS, CASITES, CERCLIS, LUST |
| 42 | Brass Beds of San Francisco | 6290 Overland | No | Low | CASITES |
| 43 | Transo/Lacoste Site | 1600-64th Street 6401 Bay Street | No | Low | CASITES |
| 44 | A & J Trucking Co., Inc. | 5600 Shellmound Street | No | Low | CORTESE, LUST |
| 45 | Weatherford BMW | 5903 Christie Avenue | No | Low | CORTESE, LUST |
| 46 | Sybron/Kerr | 5770 Shellmound Street | No | Low | CASITES |
| 46 | Nielsen Property | 5800 Shellmound Street | No | Low | CORTESE, LUST |
| 46 | Sherwin-Williams Company | 5815 Shellmound Street | No | Low | HWIS |
| 46 | Medi-Physics, Inc. | 5855 Christie Avenue | No | Low | HWIS |
| 46 | Emeryville Marketplace | Christie at Shellmound | No | Low | CASITES, CERCLIS, CORTESE, LUST |
| 47 | Fisher Berkeley Corporation | 5800 Christie Avenue | No | Low | CASITES |
| 47 | Vacu-Dry Company | 5801 Christie Avenue | No | Low | CASITES |
| 48 | Felix Tank Excavation Site | 6202 Christie Avenue | No | Low | CORTESE, LUST |
| 49 | M & N Truckline | 6245 Christie Avenue | No | Low | CASITES |
| 50 | BP Oil/Mobil Company | 1700 Powell Street | No | Low | CORTESE, LUST |
| 52 | Shell | 1800 Powell Street | No | Low | CORTESE, LUST |
| 53 | Barbary Coast Steel Corporation | 4300 Eastshore Highway | No | Low | CORTESE |
| 54 | Judson Steel Corporation | 4200 Eastshore Highway | No | Low | HWIS |
| 56 | Falcon Explorations Company | 1900 Powell Street #530 | No | Low | CASITES |
| 56 | Acutherm, Inc. | 1900 Powell Street, #930 | No | Low | CASITES |
| 57 | Acutherm, Inc. | 5521 Doyle Street | No | Low | CASITES |

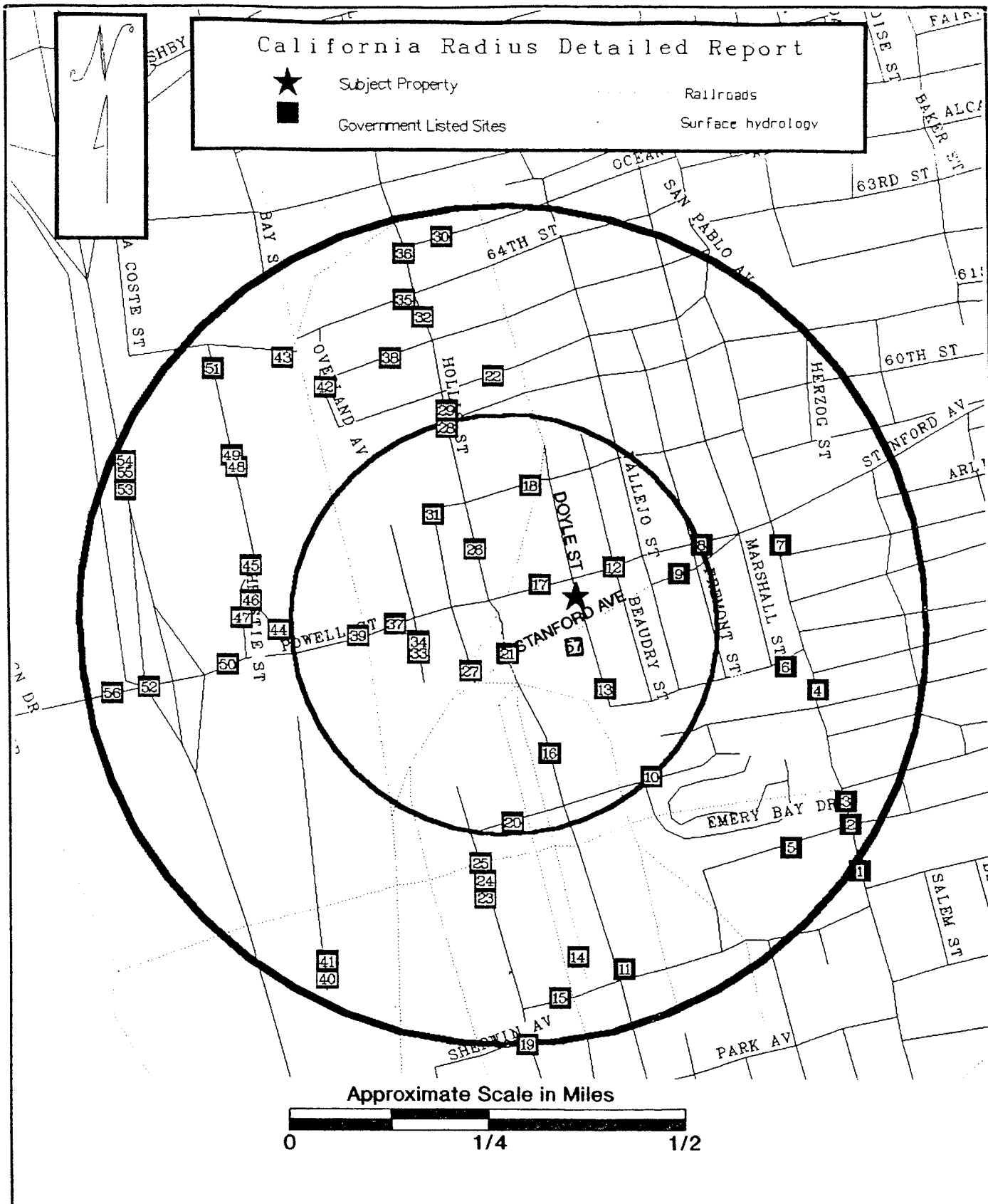

HARZA KALDVEER
Consulting Engineers

SITE VICINITY MAP

PAPERMILL
 Emeryville, California

| | | |
|---------------|-----------|----------|
| PROJECT NO. | DATE | Figure 1 |
| KE1376-4-1888 | July 1993 | |

Powell Street

(Western Portion of Property)

ELEVATED WATER TANK
(Eastern Portion of Property)

TRANSFORMERS
LOCATED IN
BASEMENT

Hollis St.

TWO-STORY

A.C. PARKING

ONE-STORY

Doyle St.

A.C. PARKING

BROWN & CALDWELL
ANALYTICAL

Beaudry St.

Neighborhood Park
(City of Emeryville Property)

HEATING OIL UST

Neighborhood Park
(City of Emeryville Property)

Stanford Avenue

NOT TO SCALE

FORMER UST

MONITORING WELL



BASE: Site Plans and Development Plans Supplied by Client.

LEGEND

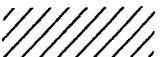
-  Approximate Property Line and Site Boundary
-  Existing Building

HARZA KALDVEER
Consulting Engineers

SITE PLAN

PAPERMILL
Emeryville, California

| | | |
|---------------|-----------|----------|
| PROJECT NO. | DATE | Figure 2 |
| KE1376-4-1888 | July 1993 | |

CITY
GLASS
COMPANY,
INC.

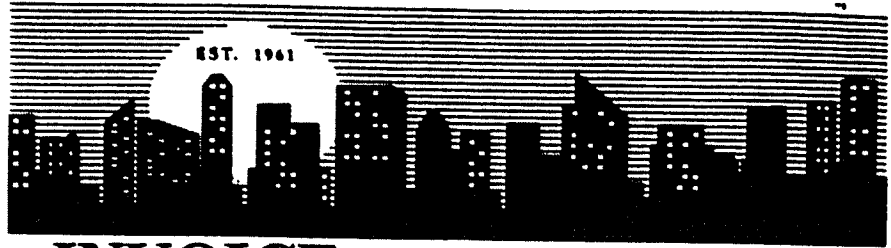

INVOICE

PAYABLE UPON RECEIPT

DATE: June 3, 2002

INVOICE NO. 21397

SOLD TO: Don Jones Co.
2081 Adams Ave.
San Leandro, CA 94577

PROJECT: Papermill - Hero Arts
1343 Powell St.
Emeryville, CA

DESCRIPTION: Replace Broken Skylight w/ObscureWire Glass

AMOUNT DUE:

*respons. of
UltraTech
OK
[Signature]*

\$487.00

THANK YOU,

Ron Waggener

PAYMENTS RECEIVED 30 DAYS AFTER INVOICE DATE WILL ACCRUE
INTEREST CHARGES AT 1.5% PER MONTH (18% APR).

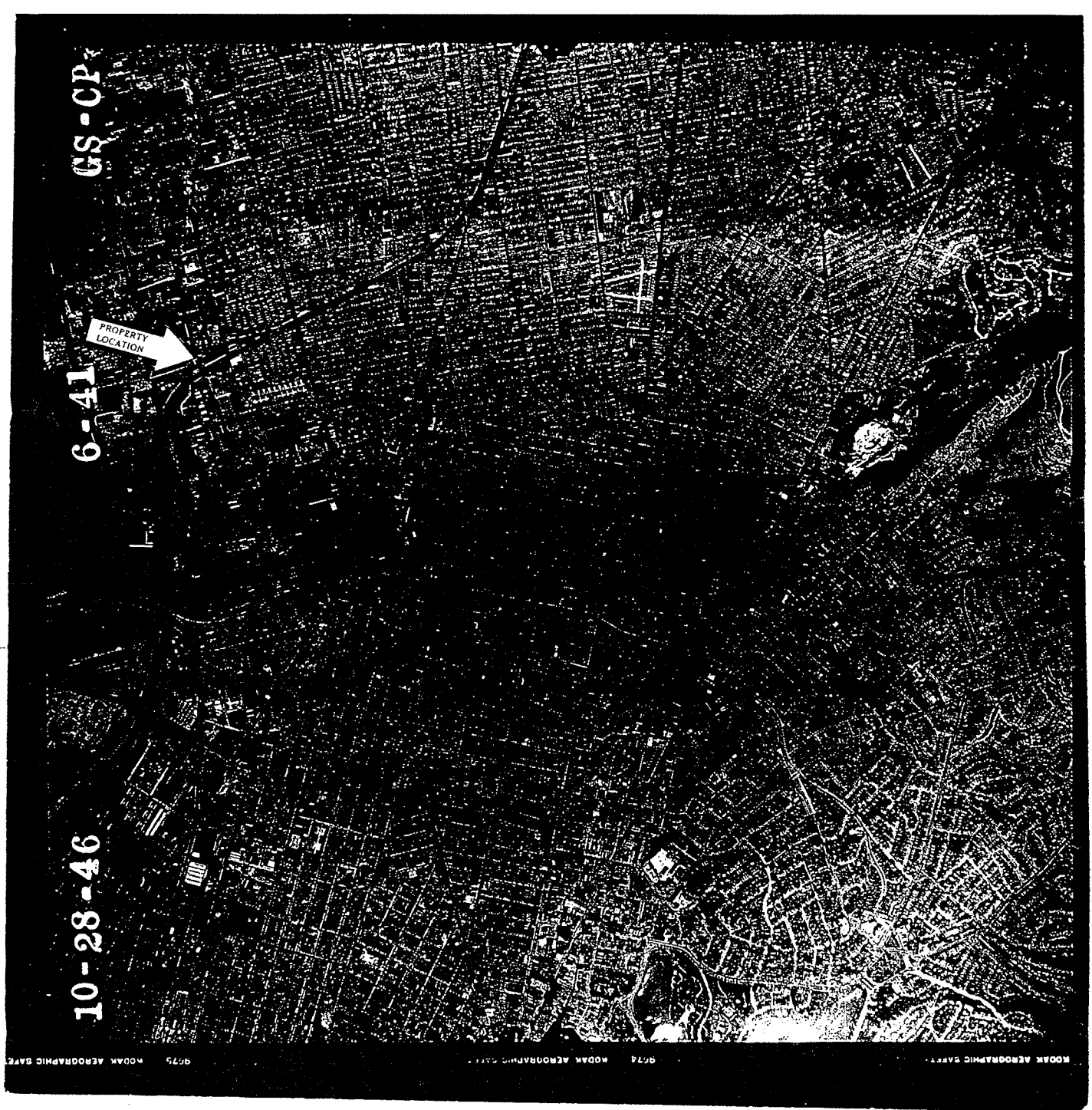

PHOTOGRAPH IS A 75 PERCENT REDUCTION FROM PRINTED SCALE

APPROXIMATE PRINTED SCALE: 1 inch equals 1,967 feet

APPROXIMATE SCALE AFTER REDUCTION: 1 inch equals 2,622 feet

DATE OF PHOTOGRAPHY: October 28, 1946

Papermill Project

Two City Blocks bounded by Powell Street,
Beaudry Street, Stanford Avenue and Hollis Street
Emeryville, California

CERES

Project A078-01

January 1994



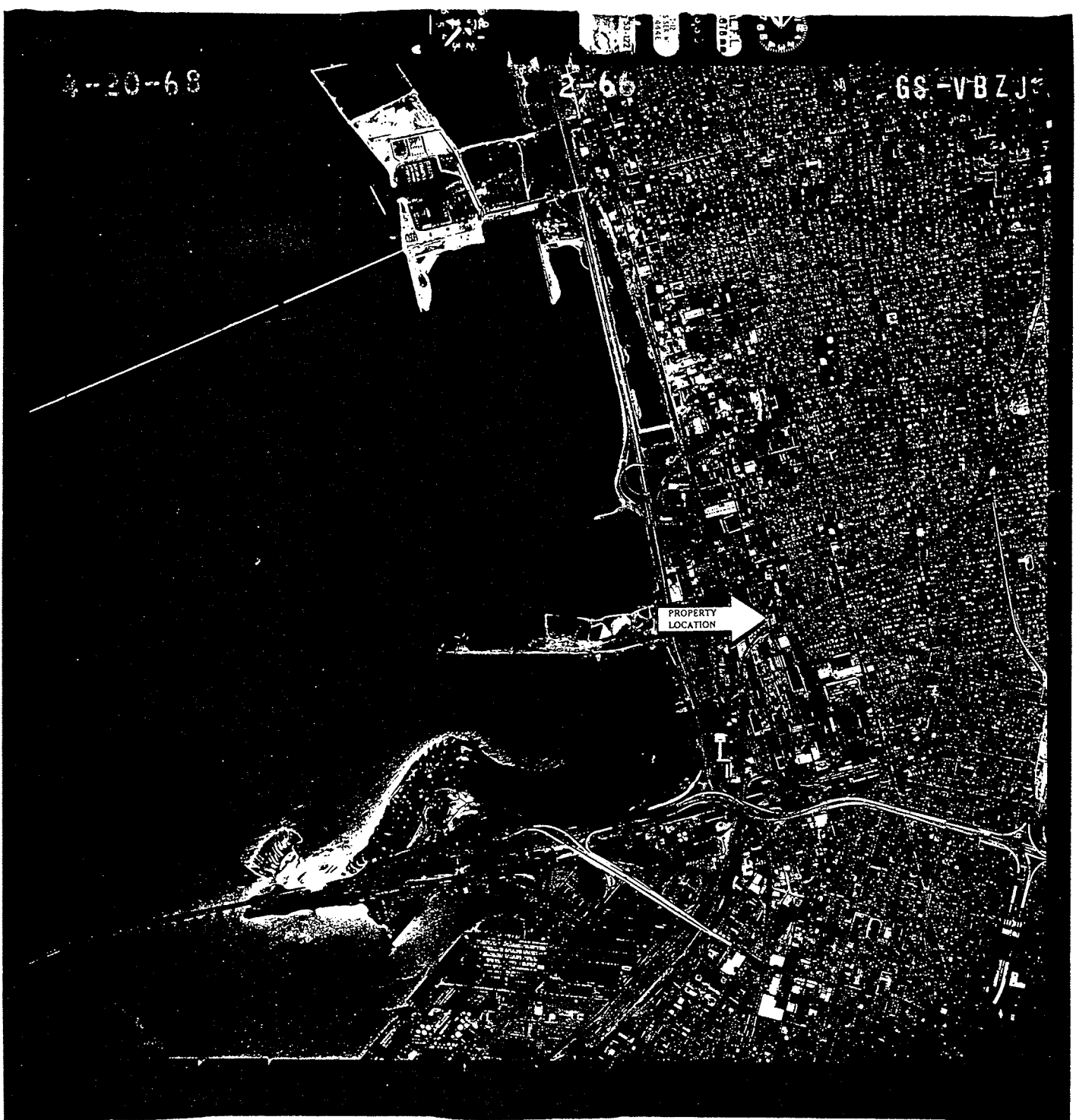

PHOTOGRAPH IS A 75 PERCENT REDUCTION FROM PRINTED SCALE

APPROXIMATE PRINTED SCALE: 1 inch equals 2,500 feet

APPROXIMATE SCALE AFTER REDUCTION: 1 inch equals 3,333 feet

DATE OF PHOTOGRAPHY: April 20, 1968

Papermill Project

Two City Blocks bounded by Powell Street,
Beaudry Street, Stanford Avenue and Hollis Street
Emeryville, California

CERES

Project A078-01

January 1994



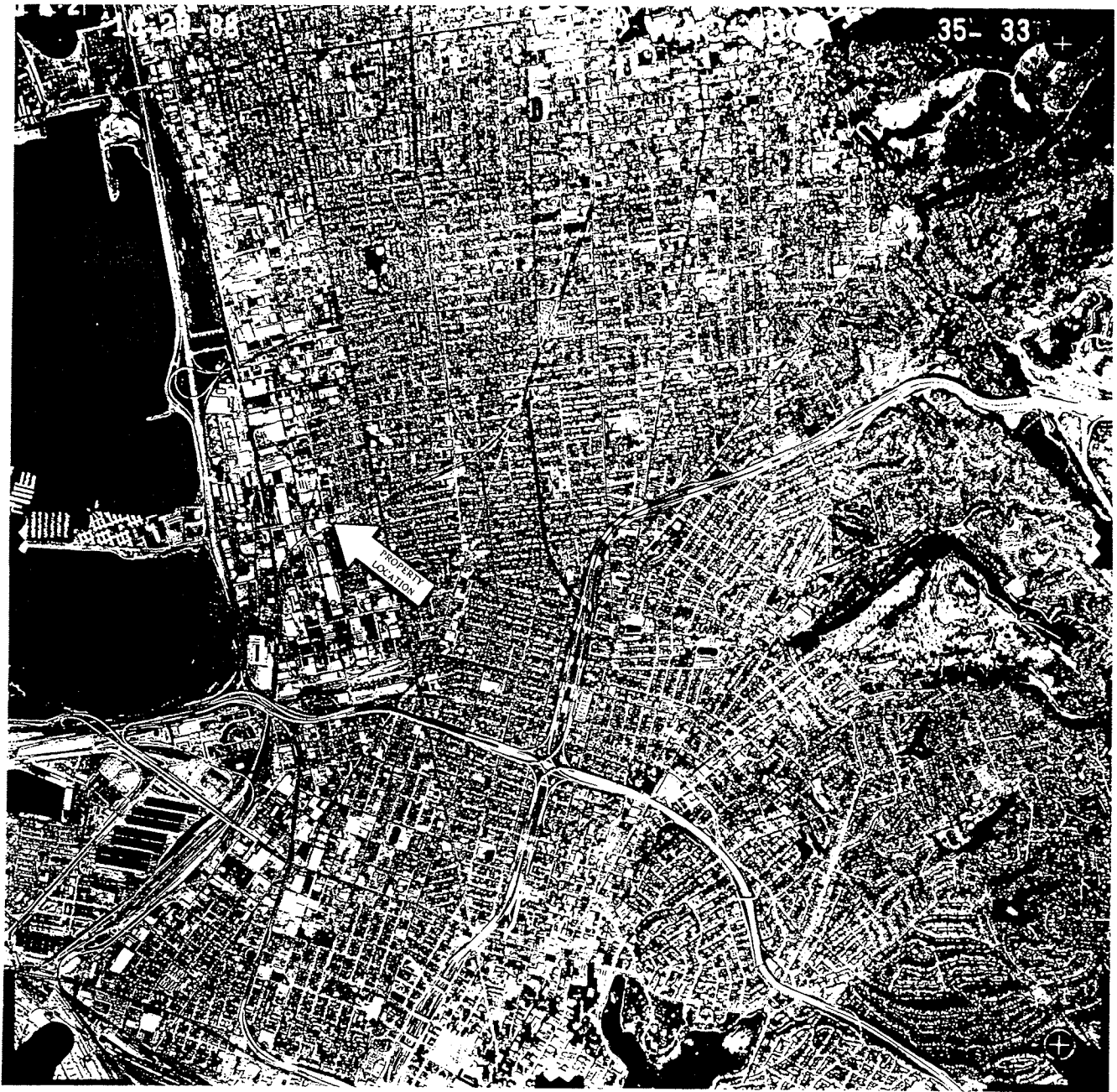

PHOTOGRAPH IS A 75 PERCENT REDUCTION FROM PRINTED SCALE

APPROXIMATE PRINTED SCALE: 1 inch equals 2,640 feet

APPROXIMATE SCALE AFTER REDUCTION: 1 inch equals 3,520 feet

DATE OF PHOTOGRAPHY: October 20, 1988

Papermill Project

Two City Blocks bounded by Powell Street,
Beaudry Street, Stanford Avenue and Hollis Street
Emeryville, California

CERES

Project A078-01

January 1994



10.2 FIGURES

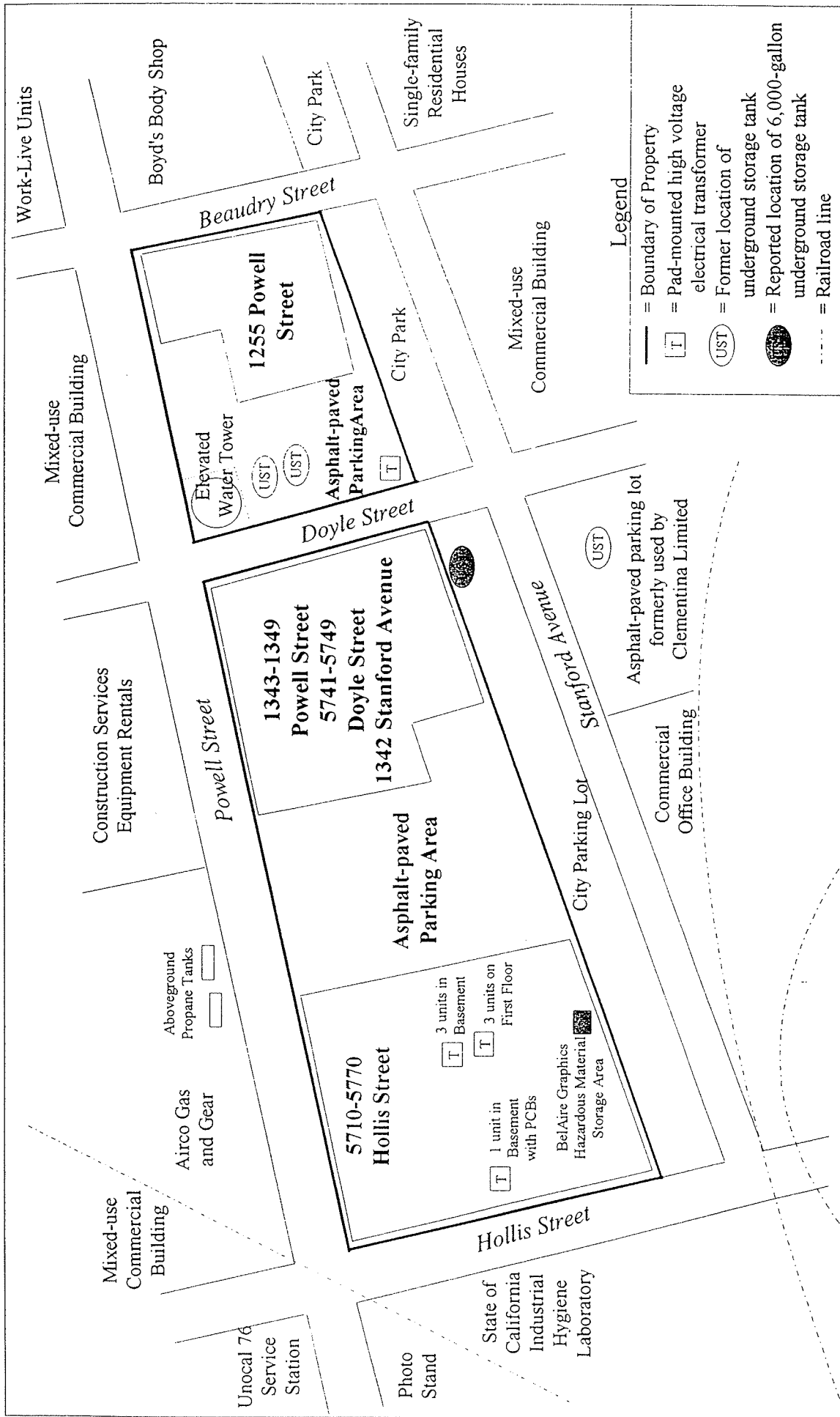

- Legend**
- = Boundary of Property
 - [T] = Pad-mounted high voltage electrical transformer
 - (UST) = Former location of underground storage tank
 - (with UST) = Reported location of 6,000-gallon underground storage tank
 - - - = Railroad line



FIGURE 1

PROPERTY MAP

Papermill Project
 Two City Blocks bounded
 by Powell Street, Beaudry Street,
 Stanford Avenue and Hollis Street
 Emeryville, California

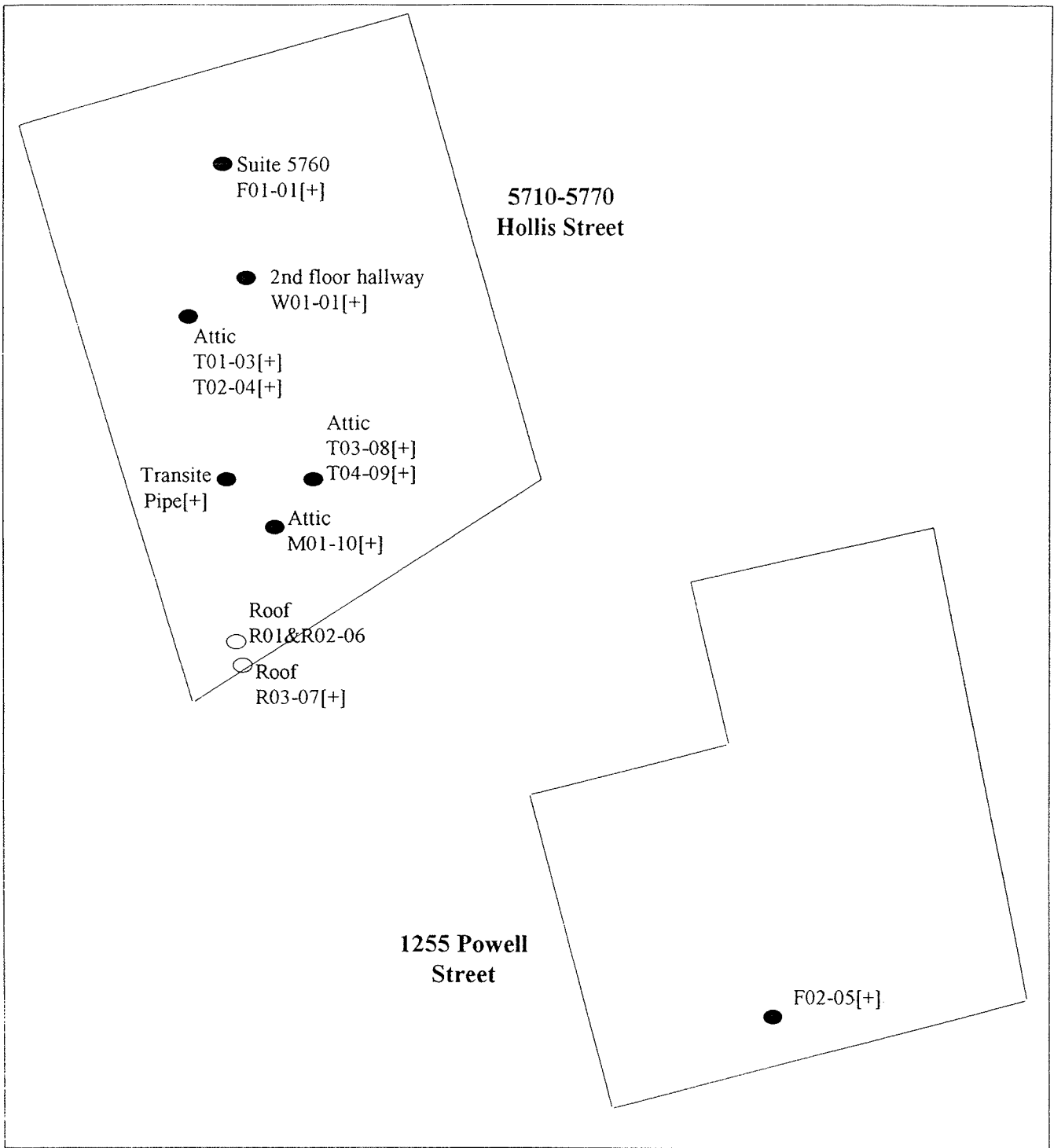

Please refer to Appendix 10.6 for Sample Descriptions

[+] = Samples that tested positive for asbestos

● = Sample taken inside building

○ = Sample taken outside building

N



Papermill Project
 Two City Blocks bounded
 by Powell Street, Beaudry Street,
 Stanford Avenue and Hollis Street
 Emeryville, California

**ASBESTOS SAMPLE
 LOCATION MAP**

**FIGURE
 2**

FIGURE 3 - REGULATORY AGENCY ACTION SITES MAP



- ENVIRONMENTAL CONCERNS - HIGH PRIORITY WITHIN 1/2 MILE
- ENVIRONMENTAL CONCERNS WITHIN 1/2 MILE
- ENVIRONMENTAL CONCERNS - WITH A 'NO FURTHER ACTION' STATUS WITHIN 1/2 MILE
- OPERATING PERMITS ONLY, WITHIN 1/2 MILE

Map reproduced under license from Thomas Bros. (ALA 03 E5)

3.3 inches to 1 mile



APPROXIMATE LOCATION OF IDENTIFIED SITES IN THE VICINITY OF HOLLIS, POWELL, BEAUDRY & STANFORD, EMERYVILLE



- ENVIRONMENTAL CONCERNS - HIGH PRIORITY WITHIN 1/2 MILE
- ENVIRONMENTAL CONCERNS WITHIN 1/2 MILE
- ENVIRONMENTAL CONCERNS - WITH A 'NO FURTHER ACTION' STATUS WITHIN 1/2 MILE
- OPERATING PERMITS ONLY, WITHIN 1/2 MILE

Map reproduced under license from Thomas Bros. (ALA 03 E5)

3.3 inches to 1 mile



APPROXIMATE LOCATION OF IDENTIFIED SITES IN THE VICINITY OF HOLLIS, POWELL, BEAUDRY & STANFORD, EMERYVILLE

10.3 PROPERTY VICINITY MAP

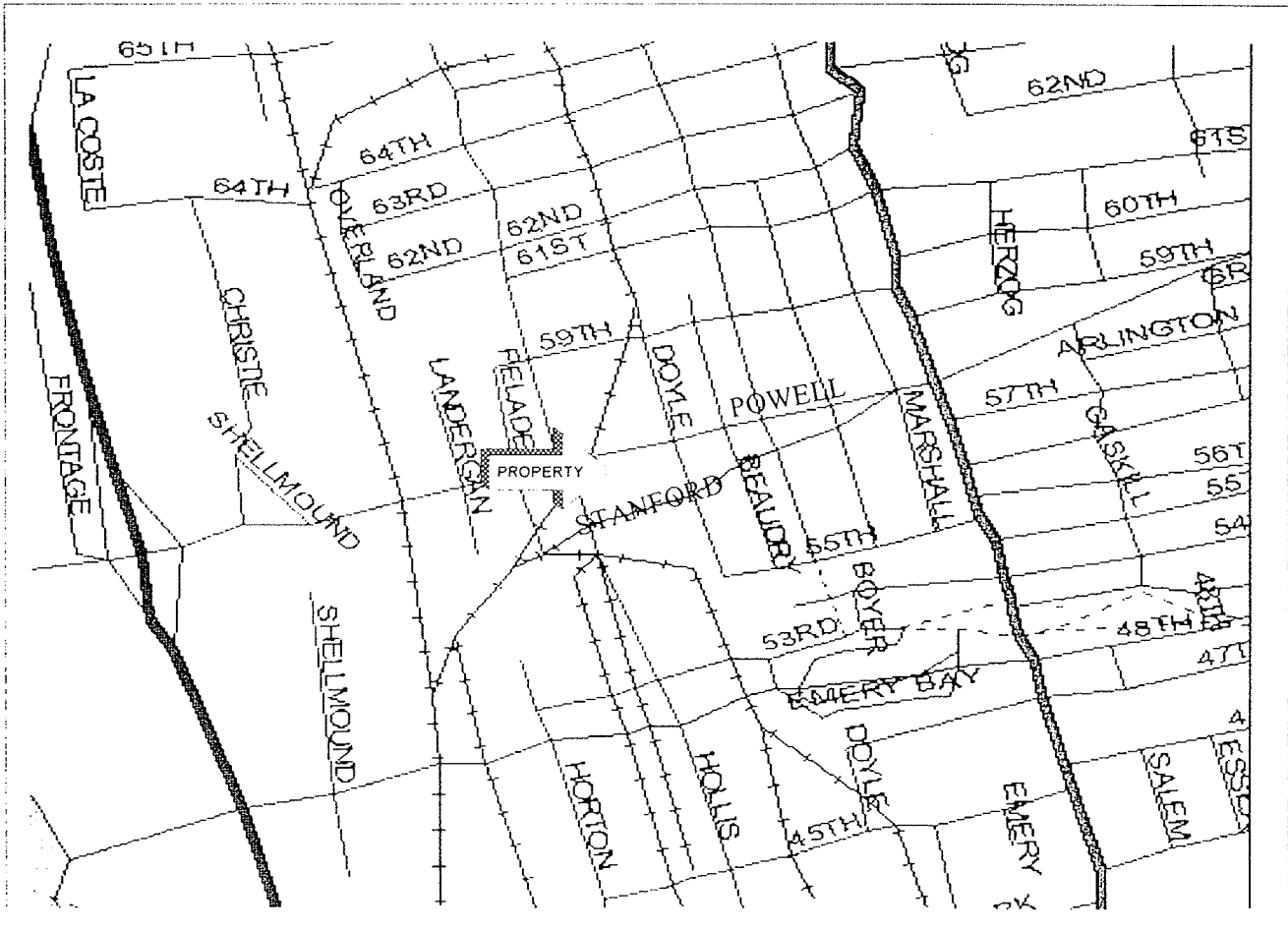
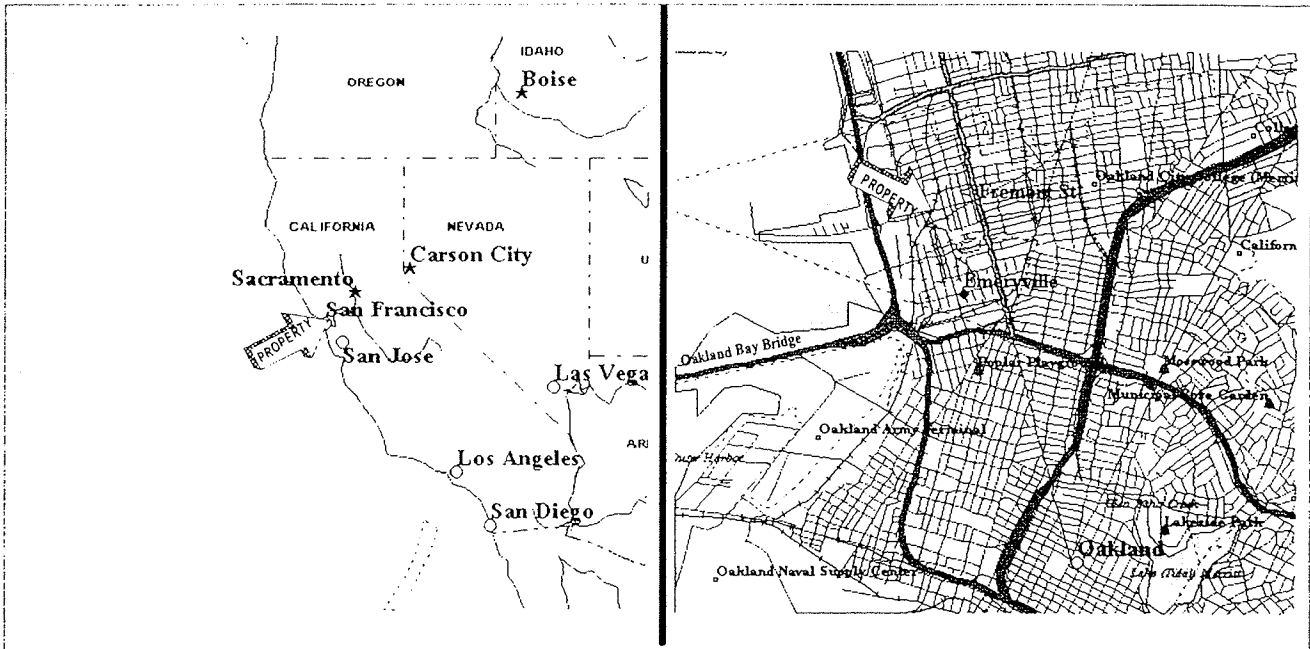

SOURCE: DeLorme Street Atlas with XMap System Software

Papermill Project
 Two City Blocks bounded by Powell Street,
 Beaudry Street, Stanford Avenue and Hollis Street
 Emeryville, California

CERES Project A078-01 January 1994



**PROPERTY
 LOCATION MAP**

10.4 REFERENCES

Geology and Hydrogeology References

- Harza Kaldveer, Inc. [HKI], 1993, "Report Submittal, Preliminary Site Assessment, Phase I, Papermill, Emeryville, California"; project number KE1376-4-1888, p. 2.
- State of California, Department of Water Resources [DWR], 1975, "Sea-Water Intrusion in California, Inventory of Coastal Ground Water Basins"; Bulletin 63-5, 394p.
- State of California, Department of Water Resources [DWR], 1981, "Areal Designation for California, February 10, 1981",
- State of California, Department of Water Resources [DWR], 1990, "WDIS Minerals 4/90"; The Resources Agency, Microfiche File 0017-G10.
- State of California, Environmental Protection Agency [Cal-EPA], Department of Toxic Substances Control [DTSC], 1990, "Summary of California Drinking Water Standards"; Memorandum dated October 24, 1990, 6p.
- United States Geological Survey, 1959, "Oakland West Quadrangle, California - 7.5 Minute Series (Topographic)"; photorevised 1980, scale 1:24,000.
- Welch, L. E., 1981, "Soil Survey of Alameda County, California, Western Part"; United States Department of Agriculture, Soil Conservation Service, County Soil Report, p. 25.

Regulatory Documents and lists

- United States Environmental Protection Agency (U.S. EPA), National Priorities List (NPL) (June 17, 1993)
- U.S. EPA, Comprehensive Environmental Response, Compensation and Liability Information System (CERCLIS) list (June 17, 1993)
- U.S. EPA, Office of Enforcement and Compliance Monitoring (OECEM), Superfund Liens (LIENS) (March 13, 1993)
- U.S. EPA, Facility Index System (FINDS) (June 17, 1993)
- Cal-EPA, DTSC, Facility Inventory Database (FID), December 29, 1993
- Cal-EPA, DTSC, Ca-TRIS, S1987, S1988, S1989, Toxic Chemicals Release Inventory
- Cal-EPA, DTSC CALSITES List (June 30, 1993)
- Cal-EPA, Regional Water Quality Control Board, Leaking Underground Storage Tank (LUST) list, (May 1993)
- Cal-EPA, Integrated Waste Management Board, Solid Waste Information System (SWIS) list (July 1993)
- Cal-EPA, Water Resources Control Board, Solid Waste Assessment Test (SWAT) list (November 6, 1992)

- State of California, Health and Welfare Agency, Annual Work Plan for the Hazardous Substance Cleanup Bond Act (formerly called the Bond Expenditure Plan - BEP) (June 30, 1993)
- Governor's Office of Planning and Research, Hazardous Waste and Substances Sites List, CORTESE (November 1990)
- Munger Map Book, California-Alaska Oil and Gas Fields (June 1993), compendium of well data from State of California, Department of Natural Resources, Division of Oil and Gas

Underground Storage Tanks

- California Health and Safety Code, Division 20, Chapter 6.7

Asbestos-Containing Building Materials

- California Health and Safety Code, Chapter 10.4, Section 25915
- Guidance for Controlling Asbestos-Containing Materials in Buildings (1985)
- 40 Code of Federal Regulations Part 763 (October 1987), The Asbestos-Containing Materials in Schools Final Rule, Asbestos Hazard Emergency Response Act (AHERA)
- Bar Area Air Quality Management District, Regulation 11, Rule 2, Asbestos Demolition, Renovation and Manufacturing, December 4, 1991

10.5 STATEMENT OF INDEPENDENCE

California Environmental Real Estate Services is doing business as CERES Environmental, and is a California corporation. CERES Environmental is contracted with Papermill Properties to conduct this assessment. However, CERES Environmental is free of any other bond with Papermill Properties and is acting as an independent contractor to provide environmental consulting services.

Information was not obtained through review of other reports that indicates environmental problems on the Property.

10.6 OTHER REPORTS

SUMMARY OF ASBESTOS RESULTS

TABLE OF HOMOGENEOUS AREAS

| HOMOGENEOUS AREA NUMBER | MATERIAL DESCRIPTION | QUANTITY OF SAMPLES TAKEN |
|----------------------------|-----------------------------------------------------------------------------------------------------------|-------------------------------------------------------------------------------------|
| F01 | 12" x 12" Resilient floor tile and mastic Light green with beige specks | 1 |
| F02 | 12" x 12" Resilient floor tile and mastic White with brown streaks | 1 |
| F03 | 9" x 9" Resilient floor tile Located in basement of Hollis Street building | None - Indicated to be ACM by the Ms. Kordula Gardner, Property Manager |
| W01 | Drywall gypsum wallboard and joint compound | 1 |
| R01 | Composition roof shingles Grey | 1 |
| R02 | Roof mastic Black | 1 |
| R03 | Roof mastic on parapet Black and silver | 1 |
| T01 | Thermal pipe insulation around 1" to 2" pipe | 1 |
| T02 | Thermal fitting insulation around fittings of 1" to 2" pipe | 1 |
| T03 | Thermal pipe insulation around 2" to 3" pipe | 1 |
| T04 | Thermal fitting insulation around fittings of 2" to 3" pipe | 1 |
| T05 | Transite pipe - 4" diameter Located in attic of Hollis Street building near the southeast stairwell | None - Assumed to be ACM |
| M01 | HVAC duct tape | 1 |

TABLE OF BULK SAMPLE LOCATIONS

| FIELD NUMBER | HOMOGENEOUS AREA NUMBER | MATERIAL DESCRIPTION AND SAMPLE LOCATION | ASBESTOS CONTENT |
|---------------------|--------------------------------|----------------------------------------------------------------------------------------------------|----------------------------------------------------------|
| 01 | F01 | Resilient floor tile and mastic 5760 Hollis Street | Tile: 1-5% Chrysotile Mastic: 15-20% Chrysotile |
| 02 | W01 | Drywall gypsum wallboard and joint compound Hollis Street building, Second floor common hallway | Trace Chrysotile |
| 03 | T01 | Thermal pipe insulation Hollis Street building attic near return air plenum | 20-25% Chrysotile 5-10% Amosite |
| 04 | T02 | Thermal pipe fitting insulation Hollis Street building attic near return air plenum | 15-20% Chrysotile 15-20% Amosite |
| 05 | F02 | Resilient floor tile and mastic 1255 Powell Street lab area | Tile: None Detected Mastic: 5-10% Chrysotile |
| 06 | R01 and R02 | Composition roof shingles and mastic Hollis Street building, south corner of roof | None Detected |
| 07 | R03 | Roof mastic Parapet of Hollis Street building roof, south corner of roof | 10-15% Chrysotile |
| 08 | T03 | Thermal pipe insulation Hollis Street building attic above conference room | 5-10% Chrysotile 20-25% Amosite |
| 09 | T04 | Thermal pipe fitting insulation Hollis Street building attic above conference room | 10-15% Chrysotile 20-25% Amosite |

| FIELD NUMBER | HOMOGENEOUS AREA NUMBER | MATERIAL DESCRIPTION AND SAMPLE LOCATION | ASBESTOS CONTENT |
|--------------|-------------------------|-------------------------------------------------------------------------------------|----------------------|
| 10 | M01 | HVAC Duct tape Hollis Street building attic Duct near unit by conference room | 90-95% Chrysotile |



Bulk Asbestos Analysis Summary

Client:
Ceres Environmental

Client ID: 2223
Report Number: 207592
Date Received: 01/07/94

2221 Commerce Avenue, Unit D1
Concord, CA 94520

P.O. Num: A0110
Job ID: A07801
Site: Various

| Sample Number | Date Col. | Lab Num. | Asbestos Present | (Breakdown by type) |
|--------------------------------------------------------------------------------|-----------|----------|------------------|-----------------------------------------|
| 01 5760 Hollis Street, resilient floor tile. | 01/06/94 | 19402002 | 1-5% | Chrysotile (1-5%) |
| 02 2nd Floor, common hallway, drywall, gypsum wallboard. | 01/06/94 | 19402003 | Trace% | Chrysotile (Trace%) |
| 03 Hollis Building, attic, near return air plenum, thermal pipe insulation. | 01/06/94 | 19402004 | 25-35% | Chrysotile (20-25%) Amosite (5-10%) |
| 04 Hollis Building, attic, near return air plenum, thermal pipe fitting. | 01/06/94 | 19402005 | 30-40% | Chrysotile (15-20%) Amosite (15-20%) |
| 05 1255 Powell Street, lab area, resilient floor tile and mastic. | 01/06/94 | 19402006 | Trace% | Chrysotile (Trace%) |
| 06 Hollis Building, south corner of roof, roof shingles and mastic. | 01/06/94 | 19402007 | Non-Det. % | |
| 07 Hollis Building, south corner of roof, roof flashing. | 01/06/94 | 19402008 | 10-15% | Chrysotile (10-15%) |
| 08 Hollis Building, attic, above conference room, thermal pipe insulation. | 01/06/94 | 19402009 | 25-35% | Chrysotile (5-10%) Amosite (20-25%) |

Analytical Method: 40 CFR 763, Subpart F, Appendix A (AHERA)



Bulk Asbestos Analysis Summary

Client:
Ceres Environmental

2221 Commerce Avenue, Unit D1
Concord, CA 94520

Client ID: 2223
Report Number: 207592
Date Received: 01/07/94

P.O. Num: A0110
Job ID: A07801
Site: Various

| Sample Number | Date Col. | Lab Num. | Asbestos Present | (Breakdown by type) |
|-----------------------------------------------------------|-----------|----------|------------------|-----------------------------------------|
| 09 Hollis Building, attic, thermal fitting insulation. | 01/06/94 | 19402010 | 30-40% | Chrysotile (10-15%) Amosite (20-25%) |
| 10 Hollis Building, attic, HVAC duct wrap. | 01/06/94 | 19402011 | 90-95% | Chrysotile (90-95%) |

Analytical Method: 40 CFR 763, Subpart F, Appendix A (AHERA)

See Reverse for Explanation of Terms and Reporting Practices



Bulk Material Analysis

Client:
Ceres Environmental

Client Number: 2223
Report Number: 207592
Date Received: 01/07/94

2221 Commerce Avenue, Unit D1
Concord, CA 94520

Lab Number: 19402002
Sample Number: 01
P.O. Num: A0110
Job ID: A07801
Site: Various

Date Collected: 01/06/94

Location: 5760 Hollis Street, resilient floor tile.

Gross Description: Green tile with black fibrous adhesive.

Comments: Asbestos in tile (1-5%) and adhesive (15-20%). Composite reported.

Microscopic Description

| | | | |
|--------------------------------------------------|----------|-------|---|
| TOTAL ASBESTOS PRESENT: | | 1-5 | % |
| Chrysotile | 1-5 | % | |
| Amosite | Non-Det. | % | |
| | | % | |
| | | % | |
| TOTAL NON-ASBESTOS FIBROUS MATERIAL PRESENT: | | Trace | % |
| Cellulose | Trace | % | |
| Fibrous Glass | Non-Det. | % | |
| | | % | |
| | | % | |
| TOTAL NON-ASBESTOS NON-FIBROUS MATERIAL PRESENT: | | 95-99 | % |

Michelle J. Fox

Michelle J. Fox, Optical Laboratory Supervisor, Hayward Laboratory

Analytical method: 40 CFR 763, Subpart F, Appendix A (AHERA)



Bulk Material Analysis

Client:
Ceres Environmental

Client Number: 2223
Report Number: 207592
Date Received: 01/07/94

2221 Commerce Avenue, Unit D1
Concord, CA 94520

Lab Number: 19402003
Sample Number: 02
P.O. Num: A0110
Job ID: A07801
Site: Various

Date Collected: 01/06/94

Location: 2nd Floor, common hallway, drywall, gypsum wallboard.

Gross Description: Joint compound with plaster and fibrous material and paint.

Comments: Asbestos concentrated in joint compound (trace). Composite reported.

Microscopic Description

| | | | |
|--------------------------------------------------|--|----------|---|
| TOTAL ASBESTOS PRESENT: | | Trace | % |
| Chrysotile | | Trace | % |
| Amosite | | Non-Det. | % |
| | | % | % |
| | | % | % |
| TOTAL NON-ASBESTOS FIBROUS MATERIAL PRESENT: | | 10-15 | % |
| Cellulose | | 10-15 | % |
| Fibrous Glass | | Non-Det. | % |
| | | % | % |
| | | % | % |
| TOTAL NON-ASBESTOS NON-FIBROUS MATERIAL PRESENT: | | 85-90 | % |

Michelle J. Fox

Michelle J. Fox, Optics Laboratory Supervisor, Hayward Laboratory

Analytical method: 40 CFR 763, Subpart P, Appendix A (AHERA)



Bulk Material Analysis

Client:

Ceres Environmental

Client Number: 2223

Report Number: 207592

Date Received: 01/07/94

2221 Commerce Avenue, Unit D1
Concord, CA 94520

Lab Number: 19402004

Date Collected: 01/06/94

Sample Number: 03

P.O. Num: A0110

Job ID: A07801

Site: Various

Location: Hollis Building, attic, near return air plenum, thermal pipe insulation.

Gross Description: White fibrous material.

Comments:

Microscopic Description

TOTAL ASBESTOS PRESENT: 25-35 %

Chrysotile 20-25 %

Amosite 5-10 %

TOTAL NON-ASBESTOS FIBROUS MATERIAL PRESENT: Non-Det. %

Cellulose Non-Det. %

Fibrous Glass Non-Det. %

TOTAL NON-ASBESTOS NON-FIBROUS MATERIAL PRESENT: 65-75 %

Michelle J. Fox

Michelle J. Fox, Optical Laboratory Supervisor, Hayward Laboratory

Analytical method: 40 CFR 763, Subpart F, Appendix A (AHERA)



Bulk Material Analysis

Client:

Ceres Environmental

2221 Commerce Avenue, Unit D1
Concord, CA 94520

Client Number: 2223

Report Number: 207592

Date Received: 01/07/94

Lab Number: 19402005

Date Collected: 01/06/94

Sample Number: 04

P.O. Num: A0110

Job ID: A07801

Site: Various

Location: Hollis Building, attic, near return air plenum, thermal pipe fitting.

Gross Description: White fibrous material.

Comments:

Microscopic Description

TOTAL ASBESTOS PRESENT: 30-40 %

Chrysotile 15-20 %

Amosite 15-20 %

%
%

TOTAL NON-ASBESTOS FIBROUS MATERIAL PRESENT: Non-Det.%

Cellulose Non-Det.%

Fibrous Glass Non-Det.%

%
%

TOTAL NON-ASBESTOS NON-FIBROUS MATERIAL PRESENT: 60-70 %

Michelle J. Fox

Michelle J. Fox, Optical Laboratory Supervisor, Hayward Laboratory

Analytical method: 40 CFR 763, Subpart F, Appendix A (AHERA)



Bulk Material Analysis

Client:

Ceres Environmental

2221 Commerce Avenue, Unit D1
Concord, CA 94520

Client Number: 2223
Report Number: 207592
Date Received: 01/07/94

Lab Number: 19402006
Sample Number: 05
P.O. Num: A0110
Job ID: A07801
Site: Various

Date Collected: 01/06/94

Location: 1255 Powell Street, lab area, resilient floor tile and mastic.

Gross Description: Off-white tile with black adhesive.

Comments: Asbestos in adhesive (5-10%). Composite reported.

Microscopic Description

| | | | |
|--------------------------------------------------|----------|-------|---|
| TOTAL ASBESTOS PRESENT: | | Trace | % |
| Chrysotile | Trace | % | |
| Amosite | Non-Det. | % | |
| | | % | |
| | | % | |
| TOTAL NON-ASBESTOS FIBROUS MATERIAL PRESENT: | | Trace | % |
| Cellulose | Trace | % | |
| Fibrous Glass | Non-Det. | % | |
| | | % | |
| | | % | |
| TOTAL NON-ASBESTOS NON-FIBROUS MATERIAL PRESENT: | | 98-99 | % |

Michelle J. Fox

Michelle J. Fox, Optical Laboratory Supervisor, Hayward Laboratory

Analytical method: 40 CFR 763, Subpart F, Appendix A (ASHERA)



Bulk Material Analysis

Client:

Ceres Environmental

2221 Commerce Avenue, Unit D1
Concord, CA 94520

Client Number: 2223

Report Number: 207592

Date Received: 01/07/94

Lab Number: 19402007

Date Collected: 01/06/94

Sample Number: 06

P.O. Num: A0110

Job ID: A07801

Site: Various

Location: Hollis Building, south corner of roof, roof shingles and mastic.

Gross Description: Brown fibrous material with stones.

Comments:

Microscopic Description

| | | |
|--------------------------------------------------|------------|------------|
| TOTAL ASBESTOS PRESENT: | | Non-Det. % |
| Chrysotile | Non-Det. % | |
| Amosite | Non-Det. % | |
| | % | |
| | % | |
| TOTAL NON-ASBESTOS FIBROUS MATERIAL PRESENT: | | 30-35 % |
| Cellulose | 30-35 % | |
| Fibrous Glass | Non-Det. % | |
| | % | |
| | % | |
| TOTAL NON-ASBESTOS NON-FIBROUS MATERIAL PRESENT: | | 65-70 % |

Michelle J. Fox

Michelle J. Fox, Optical Laboratory Supervisor, Hayward Laboratory

Analytical method: 40 CFR 763, Subpart F, Appendix A (AHERA)



Bulk Material Analysis

Client:

Ceres Environmental

2221 Commerce Avenue, Unit D1
Concord, CA 94520

Client Number: 2223

Report Number: 207592

Date Received: 01/07/94

Lab Number: 19402008

Date Collected: 01/06/94

Sample Number: 07

P.O. Num: A0110

Job ID: A07801

Site: Various

Location: Hollis Building, south corner of roof, roof flashing.

Gross Description: Fibrous weave with coating.

Comments: Asbestos in coating (30-35%). Composite reported.

Microscopic Description

| | | | | |
|--------------------------------------------------|----------|---|-------|---|
| TOTAL ASBESTOS PRESENT: | | | 10-15 | % |
| Chrysotile | 10-15 | % | | |
| Amosite | Non-Det. | % | | |
| | | % | | |
| | | % | | |
| TOTAL NON-ASBESTOS FIBROUS MATERIAL PRESENT: | | | 35-40 | % |
| Cellulose | Trace | % | | |
| Fibrous Glass | 35-40 | % | | |
| | | % | | |
| | | % | | |
| TOTAL NON-ASBESTOS NON-FIBROUS MATERIAL PRESENT: | | | 45-55 | % |

Michelle J. Fox

Michelle J. Fox, Optical Laboratory Supervisor, Hayward Laboratory

Analytical method: 40 CFR 763, Subpart F, Appendix A (AHERA)



Bulk Material Analysis

Client:
Ceres Environmental

Client Number: 2223
Report Number: 207592
Date Received: 01/07/94

2221 Commerce Avenue, Unit D1
Concord, CA 94520

Lab Number: 19402009
Sample Number: 08
P.O. Num: A0110
Job ID: A07801
Site: Various

Date Collected: 01/06/94

Location: Hollis Building, attic, above conference room, thermal pipe insulation.

Gross Description: White fibrous material.

Comments:

Microscopic Description

| | | | |
|-------------------------|-------|-------|---|
| TOTAL ASBESTOS PRESENT: | | 25-35 | % |
| Chrysotile | 5-10 | % | |
| Amosite | 20-25 | % | |
| | | % | |
| | | % | |

| | | | |
|----------------------------------------------|----------|-------|---|
| TOTAL NON-ASBESTOS FIBROUS MATERIAL PRESENT: | | 15-20 | % |
| Cellulose | 15-20 | % | |
| Fibrous Glass | Non-Det. | % | |
| | | % | |
| | | % | |

| | | | |
|--------------------------------------------------|--|-------|---|
| TOTAL NON-ASBESTOS NON-FIBROUS MATERIAL PRESENT: | | 50-60 | % |
|--------------------------------------------------|--|-------|---|

Michelle J. Fox

Michelle J. Fox, Optical Laboratory Supervisor, Hayward Laboratory

Analytical method: 40 CFR 763, Subpart F, Appendix A (ANERA)



Bulk Material Analysis

Client:

Ceres Environmental

2221 Commerce Avenue, Unit D1
Concord, CA 94520

Client Number: 2223

Report Number: 207592

Date Received: 01/07/94

Lab Number: 19402010

Sample Number: 09

P.O. Num: A0110

Job ID: A07801

Site: Various

Date Collected: 01/06/94

Location: Hollis Building, attic, thermal fitting insulation.

Gross Description: White fibrous material.

Comments:

Microscopic Description

TOTAL ASBESTOS PRESENT: 30-40 %

Chrysotile 10-15 %

Amosite 20-25 %

%

%

TOTAL NON-ASBESTOS FIBROUS MATERIAL PRESENT: 10-15 %

Cellulose 10-15 %

Fibrous Glass Non-Det. %

%

%

TOTAL NON-ASBESTOS NON-FIBROUS MATERIAL PRESENT: 50-60 %

Michelle J. Fox, Optical Laboratory Supervisor, Hayward Laboratory

Analytical method: 49 CFR 763, Subpart F, Appendix A (ASHERA)



Bulk Material Analysis

Client:
Ceres Environmental

Client Number: 2223
Report Number: 207592
Date Received: 01/07/94

2221 Commerce Avenue, Unit D1
Concord, CA 94520

Lab Number: 19402011
Sample Number: 10
P.O. Num: A0110
Job ID: A07801
Site: Various

Date Collected: 01/06/94

Location: Hollis Building, attic, HVAC duct wrap.

Gross Description: Off-white fibrous material.

Comments:

Microscopic Description

| | | | |
|--------------------------------|----------|-------|---|
| TOTAL ASBESTOS PRESENT: | | 90-95 | % |
| Chrysotile | 90-95 | % | |
| Amosite | Non-Det. | % | |
| | | % | |
| | | % | |

| | | | |
|-----------------------------------------------------|----------|----------|---|
| TOTAL NON-ASBESTOS FIBROUS MATERIAL PRESENT: | | Non-Det. | % |
| Cellulose | Non-Det. | % | |
| Fibrous Glass | Non-Det. | % | |
| | | % | |
| | | % | |

| | | | |
|---------------------------------------------------------|--|------|---|
| TOTAL NON-ASBESTOS NON-FIBROUS MATERIAL PRESENT: | | 5-10 | % |
|---------------------------------------------------------|--|------|---|

Michelle J. Fox

Michelle J. Fox, Optical Laboratory Supervisor, Hayward Laboratory

Analytical method: 40 CFR 763, Subpart F, Appendix A (AHERA)

See Reverse for Explanation of Terms and Reporting Practices

ENVIRONMENTAL DATABASE SEARCH REPORT

RECEIVED
CERES
DAY AREA

JAN 04 1994

BIBL

ENVIRONMENTAL RECORD SEARCH

for the site

2 CITY BLOCKS SURROUNDED BY
HOLLIS, POWELL, BEAUDRY & STANFORD, EMERYVILLE

performed for

CERES ENVIRONMENTAL

12-29-1993

CERC3306

INTRODUCTION

This document, prepared on the request of Ceres Environmental, reports the findings of BBL's investigation of environmental concerns in the vicinity of Hollis, Powell, Beaudry & Stanford, Emeryville. It is divided in the following segments:

- ◆ Map - showing the location of the identified sites relative to the subject site. A total of 109 separate sites were identified.
- ◆ Summary - listing the identified sites by street names.
- ◆ Final Report - describing the sources investigated and the resulting findings:

- Facilities known to have environmental concerns:

- Federal Sources:

| | |
|------------------------|----------|
| National Priority List | No sites |
| CERCLIS | 9 sites |
| Federal Facilities | No sites |
| ERNS | 13 sites |
| Federal Dockets | No sites |
| RCRA Violators | 1 site |
| Superfund Liens | No sites |

- State Sources:

| | |
|-----------------------------------|----------|
| Annual Work Plan | 2 sites |
| CalSites | 42 sites |
| Cortese | 33 sites |
| State Solid Waste Assessment Test | No sites |
| Solid Waste Information System | No sites |
| State Leaking Underground Tanks | 31 sites |

- Regional Sources:

| | |
|--------------------------------------|----------|
| Regional Leaking Underground Tanks | 32 sites |
| Non-Tank or Unauthorized Releases | 11 sites |
| Toxic Pits | No sites |
| Regional Solid Waste Assessment Test | No sites |
| Well Investigation Program | No sites |

- Facilities with operating permits to generate, handle, store or dispose of hazardous material:

| | |
|------------------------------------|----------|
| Hazardous Waste Information System | 32 sites |
| Underground Storage Tanks | 36 sites |
| SARA Title III | No sites |
| RCRA Notifiers list | 28 sites |



- ENVIRONMENTAL CONCERNS - HIGH PRIORITY WITHIN 1/2 MILE
- ENVIRONMENTAL CONCERNS WITHIN 1/2 MILE
- ENVIRONMENTAL CONCERNS - WITH A 'NO FURTHER ACTION' STATUS WITHIN 1/2 MILE
- OPERATING PERMITS ONLY, WITHIN 1/2 MILE

Map reproduced under license from Thomas Bros. (ALA 03 E5)

3.3 inches to 1 mile



APPROXIMATE LOCATION OF IDENTIFIED SITES IN THE VICINITY OF HOLLIS, POWELL, BEAUDRY & STANFORD, EMERYVILLE



- ENVIRONMENTAL CONCERNS - HIGH PRIORITY WITHIN 1/2 MILE
- ENVIRONMENTAL CONCERNS WITHIN 1/2 MILE
- ENVIRONMENTAL CONCERNS - WITH A 'NO FURTHER ACTION' STATUS WITHIN 1/2 MILE
- OPERATING PERMITS ONLY, WITHIN 1/2 MILE

Map reproduced under license from Thomas Bros. (ALA 03 E5)

3.3 inches to 1 mile



APPROXIMATE LOCATION OF IDENTIFIED SITES IN THE VICINITY OF HOLLIS, POWELL, BEAUDRY & STANFORD, EMERYVILLE

- | | |
|------------------------------------|-------------------------------------|
| . HAULTAIN-CHAMPION COMPANY INC | 44. AMERICAN BITUMALS - ASPHALT |
| . AMERICAN RESIN | 45. BP OIL/MOBIL |
| . CALIFORNIA PHOTO SERVICE | 46. BENETO TANK LINES |
| . AMERICAN MANUFACTURING COMPANY | 47. BERKELEY FARMS |
| . CALIFORNIA INDUSTRIAL RUBBER C | 48. PARINA ENTERPRISES |
| . RIX INDUSTRIES | 49. CHIEF AUTO PARTS |
| . DICHROMATE INC | 50. UNKNOWN |
| . CONTAINER CORPORATION OF AMERI | 51. BOLIN'S SERVICE GARAGE |
| . BRASS BEDS OF SAN FRANCISCO | 52. PCC |
| . UTILITY PRODUCTS INC | 53. PFIZER INC |
| . CURTIS PACIFIC | 54. A & J TRUCKING, INC |
| . FIBERBOARD | 55. NIELSEN PROPERTY |
| . JOSON PRODUCTS COMPANY | 56. SHERWIN-WILLIAMS |
| . ACCURATE MANUFACTURING | 57. PROVENZANO AND ASSOCIATES |
| . GENERAL CLEANERS | 58. ALAMEDA CONTRA COSTA TRANSIT D |
| . H B CHAPMAN COMPANY | 59. EQUIPMENT ASSOCIATES |
| . SYBRON - / KERR | 61. CETUS CORP. |
| . J R WATSON ASSOCIATES | 61. CETUS CORP |
| . ALABAMA METAL INDUSTRIES | 62. CETUS CORPORATION |
| . EAST COAST SPECIALITIES | 63. CALIFORNIA SYRUP AND EXTRACT |
| . CAPITOL REFINING COMPANY | 64. GRACE WR & CO CONST PROD DIV |
| . SCIENTIFIC MANUFACTURING INDUS | 65. CHEMSEARCH CORP |
| . SELECTIVE AUTOMATION INC | 66. RACO MFG & ENG CO |
| . EMERYVILLE MARKETPLACE | 67. PLUMSTERS INC |
| . MARKETPLACE | 68. PLANT INSULATION COMPANY |
| . MAND N TRUCKLINE | 69. BAY CITIES ENVELOPE CORP |
| . KARMICHAEL INDUSTRIES | 70. MOONEY & SERONY LIQUID SUGA |
| 1. A C TRANSIT - EMERYVILLE | 71. STEPHEN HANAH CORP |
| 3. CITY OF EMERYVILLE/FORMER SHEL | 72. K P PRINTING SERVICE |
| 3. CITY OF EMERYVILLE/FORMER SHEL | 73. CLEMENTINA LTD. |
| 4. AC TRANSIT | 74. GARY JENSEN |
| 5. 1056 48TH ST | 75. K R PROP INC |
| 6. UNKNOWN | 76. WESTVACO ENVELOPE DIV |
| 7. BERKELEY FARMS | 77. THOMAS, S B INC |
| 8. DUTRO COMPANY | 78. HYDRO ELECTRIC SERVICE CORP |
| 9. PG&E | 79. DEVOE COATINGS/DIV GROW GRP |
| 10. PETERSON MANUFACTURING CO. | 80. EMERYVILLE FIRE DEPARTMENT |
| 11. GARRETT TRUCKING | 81. GRAPHIC COATING INC |
| 12. EMERYVILLE REDEVELOPMENT | 82. WAREHOUSE |
| 13. CAPITOL REF CO | 83. GROVE VALVE & REGULATOR CO |
| 14. LOWENBERG CORPORATION | 84. CHIRON CORPORATION |
| 15. TRANSO/LACOSTE SITE | 85. CETUS CORP |
| 16. EMERYVILLE MARKETPLACE | 86. CETUS CORP |
| 17. UNKNOWN | 87. WHITNEY RESEARCH TOOL CO |
| 18. OLIVER | 88. WESTINGHOUSE ELECTRIC |
| 19. HENRY HORN & SONS | 89. PRODUCTION INSULATION COMPANY |
| 20. WEATHERFORD BMW | 90. WESTINGHOUSE DISTRIBUTION CENT |
| 21. FELIX TANK EXCAVATION SITE | 91. GARZA AND ASSOCIATES |
| 22. KING KNIGHT COMPANY | 92. BOYDS BODY SHOP |
| 23. EMERYVILLE MARKET PLACE | 93. ALBANY PRESS |
| 24. PIE / NATIONWIDE TRUCK FACILIT | 94. AIRCO SUPPLY CO. |
| 25. ST. ALBANS SENIOR CENTER | 95. UNION OIL SS #3737 |
| 26. | 96. EMERYVILLE REDEVELOPMENT AG |
| 27. PACIFIC GAS AND ELECTRIC - EME | 97. EMERYVILLE FIRE DEPT |
| 28. INDUSTRIAL HARD CHROME | 98. EMERYVILLE SERVICE STATION |
| 29. HOLLIS STREET PROJECT | 99. UNKNOWN |
| 30. ITT GRINNELL PROPERTY | 100. WING LEE CLEANERS |
| 31. HFH, LIMITED | 101. STYLE CLEANERS |
| 32. SHELL | 102. GRAND AUTO, INC |
| 33. UNKNOWN | 103. SAN PABLO CHEVRON |
| 34. RIFKIN REALTY PARTNERS | 104. POWER MACHINE CO. |
| 34. RIFKIN REALTY PARTNERS | 105. LATHROP PROPERTIES |
| 35. UNK | 106. LATHROP CONSTRUCTION CO. CORPO |
| 36. UNKNOWN | UNKNOWN LOCATIONS |
| 37. CHEVRON EMERYVILLE TERMINAL | UNK |
| 38. MICHEL & PELTON | PABCO/FIBERBOARD SITE |
| 39. BAYOX | FALCON EXPLORATIONS COMPANY |
| 40. GETZ CONSTRUCTION COMPANY | JUDSON STEEL |
| 41. SCHWABACKER-FREY | |
| 42. WESTINGHOUSE ELECTRIC CO - EME | |
| 43. BROWN AND CALDWELL | |

ENVIRONMENTAL RECORDS SEARCH

SUMMARY

LISTED BY STREET

**ENVIRONMENTAL RECORDS SEARCH FOR
2 CITY BLOCKS SURROUNDED BY
HOLLIS, POWELL, BEAUDRY & STANFORD, EMERYVILLE**

Page: 1
Job : CERC3306
Date: 12-30-1993

| LOCATION | ADDRESS | CITY | MAP LOC | SOU- RCE | STATUS |
|--------------------------------|------------------------------------|------------|------------|-------------|--------|
| A C TRANSIT - EMERYVILLE | 45TH & SAN PABLO BLVD | EMERYVILLE | 1 | AS | RWOCB |
| AC TRANSIT | 45TH & SAN PABLO BLVD | EMERYVILLE | 1 | Cs | WCRBT |
| AC TRANSIT | 1140 45TH ST | EMERYVILLE | 1 | LR | 5C |
| AC TRANSIT | 1140 45TH ST | EMERYVILLE | 1 | LT | 5C |
| KAISER ENGINEERS | 1140 45TH ST | EMERYVILLE | 1 | Cs | WCRBT |
| AMERICAN RESIN | 1290 45TH ST | EMERYVILLE | | AS | NFA |
| CITY OF EMERYVILLE/FORMER SHEL | 1420 45TH ST | EMERYVILLE | 3 | LR | 0 |
| CITY OF EMERYVILLE/FORMER SHEL | 1420 45TH ST | EMERYVILLE | 3 | LT | 0 |
| DICHROMATE INC | 1420 45TH ST | EMERYVILLE | | AS | NFA |
| CITY OF EMERYVILLE/FORMER SHEL | 1420 45TH ST | EMERYVILLE | 3 | Cs | WCRBT |
| ARTIST COOPERATIVE | 1420 45TH ST | EMERYVILLE | 3 | Cs | WCRBT |
| AC TRANSIT | 47TH & SAN PABLO BLVD | EMERYVILLE | 4 | Cs | WCRBT |
| 1056 48TH ST | 1056 48TH ST | EMERYVILLE | 5 | NT | |
| UNKNOWN | 1084 53RD ST | EMERYVILLE | 6 | ER | |
| JOSON PRODUCTS COMPANY | 1260 53RD ST | EMERYVILLE | | AS | NFA |
| BERKELEY FARMS | 1313 53RD ST | EMERYVILLE | 7 | LR | 0 |
| BERKELEY FARMS | 1313 53RD ST | EMERYVILLE | 7 | Cs | WCRBT |
| H B CHAPMAN COMPANY | 1400 53RD ST | EMERYVILLE | | AS | NFA |
| J R WATSON ASSOCIATES | 1133 55TH ST | EMERYVILLE | | AS | NFA |
| ALABAMA METAL INDUSTRIES | 1355 59TH ST | EMERYVILLE | | AS | NFA |
| DUTRO COMPANY | 1333 62ND ST | EMERYVILLE | 8 | LR | 0 |
| DUTRO COMPANY | 1333 62ND ST | EMERYVILLE | 8 | LT | 0 |
| DUTRO COMPANY | 1333 62ND ST | EMERYVILLE | 8 | AS | NFA |
| PG&E | 63RD & CHRISTIE | EMERYVILLE | 9 | ER | |
| PETERSON MANUFACTURING CO. | 1600 63RD ST | EMERYVILLE | 10 | LR | 5C |
| PETERSON MANUFACTURING CO. | 1600 63RD ST | EMERYVILLE | 10 | LT | 5C |
| PETERSON MANUFACTURING CO. | 1600 63RD ST | EMERYVILLE | 10 | Cs | WCRBT |
| EAST COAST SPECIALITIES | 1601 63RD ST | EMERYVILLE | | AS | NFA |
| GARRETT TRUCKING | 64TH & 65TH,BTWN RR & CHRISTIE AVE | EMERYVILLE | 11 | ER | |
| UNKNOWN | 64TH & 65TH,BTWN RR & CHRISTIE AVE | EMERYVILLE | 11 | ER | |
| GARRETT FREIGHT LINE | 64TH & 65TH,BTWN RR & CHRISTIE AVE | EMERYVILLE | 11 | LT | 0 |
| EMERYVILLE REDEVELOPMENT | 64TH & BAY ST | EMERYVILLE | 12 | NT | |
| CAPITOL REF CO | 64TH ST, FOOT OF | EMERYVILLE | 13 | CC | |
| CAPITOL REFINING COMPANY | 64TH ST, FOOT OF | EMERYVILLE | | AS | NFA |
| SCIENTIFIC MANUFACTURING INDUS | 1399 64TH ST | EMERYVILLE | | AS | NFA |
| LOWENBERG CORPORATION | 1410 64TH ST | EMERYVILLE | 14 | LR | 0 |
| LOWENBERG CORPORATION | 1410 64TH ST | EMERYVILLE | 14 | LT | 0 |
| SELECTIVE AUTOMATION INC | 1455 64TH ST | EMERYVILLE | | AS | NFA |
| TRANSO/LACOSTE SITE | 1600 64TH ST, 7 6401 BAY ST | EMERYVILLE | 15 | AS | HRR |
| EMERYVILLE MARKETPLACE | 64TH/POWELL/180/SPRR TR, BTWN | EMERYVILLE | 16 | CC | |
| EMERYVILLE MARKETPLACE | 64TH/POWELL/180/SPRR TR, BTWN | EMERYVILLE | | AS | NFA |
| UNKNOWN | 65TH & VALLEJO | EMERYVILLE | 17 | ER | |
| OLIVER | 1200 65TH ST | EMERYVILLE | 18 | LR | 0 |
| OLIVER RUBBER CO | 1200 65TH ST | EMERYVILLE | 18 | NT | |
| OLIVER | 1200 65TH ST | EMERYVILLE | 18 | Cs | WCRBT |

**ENVIRONMENTAL RECORDS SEARCH FOR
2 CITY BLOCKS SURROUNDED BY
HOLLIS, POWELL, BEAUDRY & STANFORD, EMERYVILLE**

Page: 2
Job : CERC3306
Date: 12-30-1993

| LOCATION | ADDRESS | CITY | MAP LOC | SOU- RCE | STATUS |
|--------------------------------|--------------------------|------------|------------|-------------|--------|
| HENRY HORN & SONS | 1301 65TH ST | EMERYVILLE | 19 | LR | 3B |
| HENRY HORN & SONS | 1301 65TH ST | EMERYVILLE | 19 | LT | 3B |
| HENRY HORN & SONS | 1301 65TH ST | EMERYVILLE | 19 | Cs | WCRBT |
| MARKETPLACE | CHRISTIE & SHELLMOUND | EMERYVILLE | | AS | NFA |
| FISHER BERKELEY CORPORATION | 5800 CHRISTIE ST | EMERYVILLE | | AS | NFA |
| VACU-DRY COMPANY | 5801 CHRISTIE ST | EMERYVILLE | | AS | NFA |
| WEATHERFORD BMW | 5903 CHRISTIE ST | EMERYVILLE | 20 | LR | 3B |
| WEATHERFORD BMW | 5903 CHRISTIE ST | EMERYVILLE | 20 | LT | 3B |
| WEATHERFORD BMW | 5903 CHRISTIE ST | EMERYVILLE | 20 | Cs | WCRBT |
| FELIX TANK EXCAVATION SITE | 6202 CHRISTIE ST | EMERYVILLE | 21 | LR | 3A |
| FELIX TANK EXCAVATION SITE | 6202 CHRISTIE ST | EMERYVILLE | 21 | LT | 3A |
| KING KNIGHT COMPANY | 6206 CHRISTIE ST | EMERYVILLE | 22 | LT | 0 |
| MAND N TRUCKLINE | 6245 CHRISTIE ST | EMERYVILLE | | AS | NFA |
| EMERYVILLE MARKET PLACE | 6425 CHRISTIE ST | EMERYVILLE | 23 | LR | 3B |
| EMERYVILLE MARKET PLACE | 6425 CHRISTIE ST | EMERYVILLE | 23 | LT | 3B |
| KARMICHAEL INDUSTRIES | 5540 DOYLE ST | EMERYVILLE | | AS | NFA |
| PIE / NATIONWIDE TRUCK FACILIT | 5500 EASTSHORE HWY | EMERYVILLE | 24 | CC | |
| PIE NATIONWIDE PROPERTY | 5500 EASTSHORE HWY | EMERYVILLE | 24 | LT | 5C |
| PIE/NATIONWIDE TRUCK FACILITY | 5500 EASTSHORE HWY | EMERYVILLE | 24 | AS | RWQCB |
| PIE NATIONWIDE PROPERTY | 5500 EASTSHORE HWY | EMERYVILLE | 24 | LR | 5C |
| PIE NATIONWIDE | 5500 EASTSHORE HWY | EMERYVILLE | 24 | NT | |
| PIE NATIONWIDE PROPERTY | 5500 EASTSHORE HWY | EMERYVILLE | 24 | Cs | WCRBT |
| ST. ALBANS SENIOR CENTER | FRONTAGE RD, N OF POWELL | EMERYVILLE | 25 | AS | PEARM |
| HAULTAIN-CHAMPION COMPANY INC | 4512 HOLLIS ST | EMERYVILLE | | AS | NFA |
| PACIFIC GAS AND ELECTRIC - EME | 4525 HOLLIS ST | EMERYVILLE | 27 | BP | CERT |
| PG-E EMERYVILLE | 4525 HOLLIS ST | EMERYVILLE | 27 | CC | |
| SOUTHERN PACIFIC RIGHT-OF-WAY | 4525 HOLLIS ST | EMERYVILLE | 27 | AS | PEARM |
| PACIFIC GAS AND ELECTRIC - EME | 4525 HOLLIS ST | EMERYVILLE | 27 | Cs | DHS5 |
| PG&E MATERIALS DISTRIBUTION CT | 4525 HOLLIS ST | EMERYVILLE | 27 | NT | |
| CALIFORNIA PHOTO SERVICE | 5440 HOLLIS ST | EMERYVILLE | | AS | NFA |
| INDUSTRIAL HARD CHROME | 5701 HOLLIS ST | EMERYVILLE | 28 | CC | |
| INDUSTRIAL HARD CHROME | 5701 HOLLIS ST | EMERYVILLE | 28 | AS | PEARL |
| AMERICAN MANUFACTURING COMPANY | 5854 HOLLIS ST | EMERYVILLE | | AS | NFA |
| HOLLIS STREET PROJECT | 6050 HOLLIS ST | EMERYVILLE | 29 | LR | 3B |
| HOLLIS STREET PROJECT | 6050 HOLLIS ST | EMERYVILLE | 29 | LT | 3B |
| HOLLIS STREET PROJECT | 6050 HOLLIS ST | EMERYVILLE | 29 | Cs | WCRBT |
| ITT GRINNELL PROPERTY | 8121 HOLLIS ST | EMERYVILLE | 30 | AS | PEARM |
| PROPOSED US POSTAL SERV. | 6121 HOLLIS ST | EMERYVILLE | 30 | NT | |
| HFH, LIMITED | 6400 HOLLIS ST | EMERYVILLE | 31 | LR | 0 |
| HFH, LIMITED | 6400 HOLLIS ST | EMERYVILLE | 31 | LT | 0 |
| HFH, LIMITED | 6400 HOLLIS ST | EMERYVILLE | 31 | Cs | WCRBT |
| CALIFORNIA INDUSTRIAL RUBBER C | 6450 HOLLIS ST | EMERYVILLE | | AS | NFA |
| RIX INDUSTRIES | 6460 HOLLIS ST | EMERYVILLE | | AS | NFA |
| UNK | HORTON ST | EMERYVILLE | | ER | |
| SHELL | 4250 HORTON ST | EMERYVILLE | 32 | LR | 3A |

**ENVIRONMENTAL RECORDS SEARCH FOR
2 CITY BLOCKS SURROUNDED BY
HOLLIS, POWELL, BEAUDRY & STANFORD, EMERYVILLE**

Page: 3
Job : CERC3306
Date: 12-30-1993

| LOCATION | ADDRESS | CITY | MAP LOC | SOU- RCE | STATUS |
|--------------------------------|---------------------------------------|------------|------------|-------------|--------|
| SHELL | 4250 HORTON ST | EMERYVILLE | 32 | LT | 3A |
| SHELL | 4250 HORTON ST | EMERYVILLE | 32 | Cs | WCRBT |
| UNKNOWN | 4543 HORTON ST | EMERYVILLE | 33 | LR | 3B |
| UNKNOWN | 4543 HORTON ST | EMERYVILLE | 33 | LT | 3B |
| UNKNOWN | 4543 HORTON ST | EMERYVILLE | 33 | Cs | WCRBT |
| RIFKIN REALTY PARTNERS | 4549 HORTON ST | EMERYVILLE | 34 | LR | 0 |
| RIFKIN REALTY PARTNERS | 4549 HORTON ST | EMERYVILLE | 34 | LT | 0 |
| CONTAINER CORPORATION OF AMERI | 4549 HORTON ST | EMERYVILLE | | AS | NFA |
| RIFKIN REALTY PARTNERS | 4549 HORTON ST | EMERYVILLE | 34 | Cs | WCRBT |
| UNK | 4561 HORTON ST, AND IN TEMESCAL CREEK | EMERYVILLE | 35 | ER | |
| UNKNOWN | I-580 & POWELL ST | EMERYVILLE | 36 | ER | |
| CHEVRON EMERYVILLE TERMINAL | LANDREGAN & POWELL, CORNER OF | EMERYVILLE | 37 | NT | |
| MICHEL & PELTON | 5743 LANDREGAN ST | EMERYVILLE | 38 | LT | 0 |
| MICHEL & PELTON | 5743 LANDREGAN ST | EMERYVILLE | 38 | LR | 0 |
| MICHEL & PELTON | 5743 LANDREGAN ST | EMERYVILLE | 38 | NT | |
| MICHEL & PELTON | 5743 LANDREGAN ST | EMERYVILLE | 38 | Cs | WCRBT |
| BAYOX | 1171 OCEAN AVE | EMERYVILLE | 39 | LR | 3B |
| BAYOX | 1171 OCEAN AVE | EMERYVILLE | 39 | LT | 3B |
| BAYOX | 1171 OCEAN AVE | EMERYVILLE | 39 | Cs | WCRBT |
| UNION CARBIDE | 1171 OCEAN AVE | EMERYVILLE | 39 | Cs | WCRBT |
| GETZ CONSTRUCTION COMPANY | 1351 OCEAN AVE | EMERYVILLE | 40 | LR | 3B |
| GETZ CONSTRUCTION COMPANY | 1351 OCEAN AVE | EMERYVILLE | 40 | LT | 3B |
| GETZ CONSTRUCTION COMPANY | 1351 OCEAN AVE | EMERYVILLE | 40 | Cs | WCRBT |
| BRASS BEDS OF SAN FRANCISCO | 6290 OVERLAND AVE | EMERYVILLE | | AS | NFA |
| PABCO/FIBERBOARD SITE | PACIFIC UNION PROJECT | EMERYVILLE | | CC | |
| SCHWABACKER-FREY | 5733 PELADEAU ST | EMERYVILLE | 41 | LR | 0 |
| SCHWABACKER-FREY | 5733 PELADEAU ST | EMERYVILLE | 41 | LT | 0 |
| SCHWABACKER-FREY | 5733 PELADEAU ST | EMERYVILLE | 41 | Cs | WCRBT |
| WESTINGHOUSE ELECTRIC CO - EME | 5899 PELADEAU ST | EMERYVILLE | 42 | BP | BKLG |
| WESTINGHOUSE ELECTRIC CORP EME | 5899 PELADEAU ST | EMERYVILLE | 42 | CC | |
| WESTINGHOUSE ELECTRIC COMPANY | 5899 PELADEAU ST | EMERYVILLE | 42 | Cs | DHS5 |
| WESTINGHOUSE ELECTRICAL CORP | 5899 PELADEAU ST | EMERYVILLE | 42 | NT | |
| FALCON EXPLORATIONS COMPANY | POWELL ST, STE 530 | EMERYVILLE | | AS | NFA |
| UTILITY PRODUCTS INC | 1212 POWELL ST | EMERYVILLE | | AS | NFA |
| BROWN AND CALDWELL | 1255 POWELL ST | EMERYVILLE | 43 | RV | 4 |
| BROWN & CALDWELL | 1255 POWELL ST | EMERYVILLE | 43 | AS | NFA |
| CURTIS PACIFIC | 1345 POWELL ST | EMERYVILLE | | AS | NFA |
| AMERICAN BITUMALS - ASPHALT | 1520 POWELL ST | EMERYVILLE | 44 | CC | |
| AMERICAN BITUMALS AND ASPHALT | 1520 POWELL ST | EMERYVILLE | 44 | AS | PEARM |
| CHEVRON ASPHALT PLT & TERMINAL | 1520 POWELL ST | EMERYVILLE | 44 | NT | |
| FIBERBOARD | 1550 POWELL ST | EMERYVILLE | | AS | NFA |
| BP OIL/MOBIL | 1700 POWELL ST | EMERYVILLE | 45 | LR | 0 |
| BP OIL/MOBIL | 1700 POWELL ST | EMERYVILLE | 45 | LT | 0 |
| MOBIL | 1700 POWELL ST | EMERYVILLE | 45 | Cs | WCRBT |
| BENETO TANK LINES | 1800 POWELL ST | EMERYVILLE | 46 | ER | |

**ENVIRONMENTAL RECORDS SEARCH FOR
2 CITY BLOCKS SURROUNDED BY
HOLLIS, POWELL, BEAUDRY & STANFORD, EMERYVILLE**

Page: 4
Job : CERC3306
Date: 12-30-1993

| LOCATION | ADDRESS | | CITY | MAP LOC | SOU- RCE | STATUS |
|---------------------------|---------|---------------------|------------|------------|-------------|--------|
| SHELL | 1800 | POWELL ST | EMERYVILLE | 46 | LR | 5C |
| SHELL | 1800 | POWELL ST | EMERYVILLE | 46 | LT | 5C |
| SHELL | 1800 | POWELL ST | EMERYVILLE | 46 | Cs | WCRBT |
| BERKELEY FARMS | 4550 | SAN PABLO AVE | EMERYVILLE | 47 | LR | 0 |
| BERKELEY FARMS | 4550 | SAN PABLO AVE | EMERYVILLE | 47 | LT | 0 |
| BERKELEY FARMS | 4550 | SAN PABLO AVE | EMERYVILLE | 47 | Cs | WCRBT |
| ACCURATE MANUFACTURING | 4770 | SAN PABLO AVE | EMERYVILLE | | AS | NFA |
| GENERAL CLEANERS | 5426 | SAN PABLO AVE | EMERYVILLE | | AS | NFA |
| PARINA ENTERPRISES | 5433 | SAN PABLO AVE | EMERYVILLE | 48 | LR | 0 |
| PARINA ENTERPRISES | 5433 | SAN PABLO AVE | EMERYVILLE | 48 | LT | 0 |
| CHIEF AUTO PARTS | 5714 | SAN PABLO AVE | EMERYVILLE | 49 | LR | 3B |
| CHIEF AUTO PARTS | 5714 | SAN PABLO AVE | EMERYVILLE | 49 | LT | 3B |
| UNKNOWN | 6200 | SAN PABLO AVE | EMERYVILLE | 50 | Cs | WCRBT |
| BOLIN'S SERVICE GARAGE | 6335 | SAN PABLO AVE | EMERYVILLE | 51 | LR | 0 |
| BOLIN'S SERVICE GARAGE | 6335 | SAN PABLO AVE | EMERYVILLE | 51 | LT | 0 |
| BOLIN | 6335 | SAN PABLO AVE | EMERYVILLE | 51 | Cs | WCRBT |
| PCC | 6400 | SAN PABLO AVE | EMERYVILLE | 52 | LR | 0 |
| PCC | 6400 | SAN PABLO AVE | EMERYVILLE | 52 | LT | 0 |
| PCC | 6400 | SAN PABLO AVE | EMERYVILLE | 52 | Cs | WCRBT |
| JUDSON STEEL | | SHELLMOUND ST | EMERYVILLE | | LR | 3B |
| JUDSON STEEL | | SHELLMOUND ST | EMERYVILLE | | LT | 3B |
| JUDSON STEEL | | SHELLMOUND ST | EMERYVILLE | | Cs | WCRBT |
| PFIZER INC | 4650 | SHELLMOUND ST | EMERYVILLE | 53 | CC | |
| PFIZER, INC | 4650 | SHELLMOUND ST | EMERYVILLE | 53 | AS | RWQCB |
| HARECROSS PIGMENTS | 4650 | SHELLMOUND ST | EMERYVILLE | 53 | ER | |
| HARECROSS PIGMENTS | 4650 | SHELLMOUND ST | EMERYVILLE | 53 | ER | |
| AC TRANSIT | 4650 | SHELLMOUND ST | EMERYVILLE | 53 | ER | |
| PFIZER PIGMENTS, INC. | 4650 | SHELLMOUND ST | EMERYVILLE | 53 | LR | 5C |
| PFIZER PIGMENTS, INC. | 4650 | SHELLMOUND ST | EMERYVILLE | 53 | Cs | WCRBT |
| A & J TRUCKING, INC | 5600 | SHELLMOUND ST | EMERYVILLE | 54 | LR | 0 |
| A & J TRUCKING, INC | 5600 | SHELLMOUND ST | EMERYVILLE | 54 | LT | 0 |
| A & J TRUCKING, INC | 5600 | SHELLMOUND ST | EMERYVILLE | 54 | Cs | WCRBT |
| SYBRON / KERR | 5770 | SHELLMOUND ST | EMERYVILLE | | AS | NFA |
| NIELSEN PROPERTY | 5800 | SHELLMOUND ST | EMERYVILLE | 55 | LR | 0 |
| NIELSEN PROPERTY | 5800 | SHELLMOUND ST | EMERYVILLE | 55 | LT | 0 |
| NIELSEN PROPERTY | 5800 | SHELLMOUND ST | EMERYVILLE | 55 | Cs | WCRBT |
| SHERWIN-WILLIAMS | | SHERWIN & HORTON ST | EMERYVILLE | 56 | NT | |
| PROVENZANO AND ASSOCIATES | 1303 | STANFORD AVE | EMERYVILLE | 57 | AS | PEARL |

**OPERATING PERMITS SEARCH FOR
2 CITY BLOCKS SURROUNDED BY
HOLLIS, POWELL, BEAUDRY & STANFORD, EMERYVILLE**

Page: 1
Job : CERC3306
Date: 12-30-1993

| LOCATION | ADDRESS | CITY | MAP LOC | SOU- RCE | STATUS |
|--------------------------------|------------------------------|------------|------------|-------------|--------|
| A C TRANSIT | 1140 45TH ST | EMERYVILLE | 1 | HW | |
| EMERYVILLE DIVISION NO. 2 | 1140 45TH ST | EMERYVILLE | 1 | UT | 87&93 |
| ALAMEDA CONTRA COSTA TRANSIT D | 1150 45TH ST | EMERYVILLE | 58 | HW | |
| EQUIPMENT ASSOCIATES | 1250 45TH ST | EMERYVILLE | 59 | UT | 87&93 |
| EQUIPMENT ASSOCIATES | 1250 45TH ST | EMERYVILLE | 59 | UT | 87&93 |
| CETUS CORP. | 1400 53RD & STANFORD, # 1403 | EMERYVILLE | 61 | UT | 87&93 |
| CETUS CORP | 1400 53RD ST | EMERYVILLE | 61 | HW | |
| CETUS CORP | 1400 53RD ST | EMERYVILLE | 61 | RN | |
| CETUS CORPORATION | 1460 53RD ST | EMERYVILLE | 62 | RN | |
| CALIFORNIA SYRUP AND EXTRACT | 1375 55TH ST | EMERYVILLE | 63 | UT | 87&93 |
| GRACE WR & CO CONST PROD DIV | 1175 59TH ST | EMERYVILLE | 64 | RN | |
| CHEMSEARCH CORP | 1270 61ST ST | EMERYVILLE | 65 | RN | |
| DUTRO COMPANY | 1333 62ND ST | EMERYVILLE | 8 | RN | |
| RACO MFG & ENG CO | 1400 62ND ST | EMERYVILLE | 66 | HW | |
| RACO MFG & ENG CO | 1400 62ND ST | EMERYVILLE | 66 | RN | |
| PLUMSTERS INC | 1308 63RD ST | EMERYVILLE | 67 | RN | |
| PETERSON MFG. CO. | 1600 63RD ST | EMERYVILLE | 10 | UT | 87&93 |
| PETERSON MFG. CO. | 1600 63RD ST | EMERYVILLE | 10 | UT | 87&93 |
| PLANT INSULATION COMPANY | 1300 64TH ST | EMERYVILLE | 68 | HW | |
| PLANT INSULATION CO | 1300 64TH ST | EMERYVILLE | 68 | RN | |
| BAY CITIES ENVELOPE CORP | 1399 64TH ST | EMERYVILLE | 69 | HW | |
| MISSION TAYLOR PROPERTIES | 1410 64TH ST | EMERYVILLE | 14 | HW | |
| BERLIN ALCO PACKAGING | 1410 64TH ST | EMERYVILLE | 14 | HW | |
| RIEKES CONTAINER COMPANY | 1410 64TH ST | EMERYVILLE | 14 | UT | 87 |
| TRANSO ENVELOPE CO. | 1600 64TH ST | EMERYVILLE | 15 | UT | 87&93 |
| MOONEY & SERONY LIGUID SUGA | 1274 65TH ST | EMERYVILLE | 70 | HW | |
| STEPHEN HANAH CORP | 5514 DOYLE ST | EMERYVILLE | 71 | HW | |
| K P PRINTING SERVICE | 5515 DOYLE ST, STE 20 | EMERYVILLE | 72 | RN | |
| CLEMENTINA LTD. | 5521 DOYLE ST | EMERYVILLE | 73 | UT | 87&93 |
| PIE NATIONWIDE | 5500 EASTSHORE HWY | EMERYVILLE | 24 | RN | |
| RYDER/PIE NATIONWIDE, INC. | 5500 EASTSHORE HWY | EMERYVILLE | 24 | UT | 87&93 |
| RYDER/PIE NATIONWIDE, INC. | 5500 EASTSHORE HWY | EMERYVILLE | 24 | UT | 87&93 |
| GARY JENSEN | 5813 FREMONT ST | EMERYVILLE | 74 | UT | 87&93 |
| PG&E/EMERYVILLE MATERAILS DIST | 4525 HOLLIS ST | EMERYVILLE | 27 | HW | |
| MATERIALS DISTRIBUTION CENTER | 4525 HOLLIS ST | EMERYVILLE | 27 | UT | 87&93 |
| K R PROP INC | 5400 HOLLIS ST | EMERYVILLE | 75 | HW | |
| RAININ INSTRUMENT CO | 5400 HOLLIS ST | EMERYVILLE | 75 | RN | |
| WESTVACO ENVELOPE DIV | 5650 HOLLIS ST | EMERYVILLE | 76 | HW | |
| THOMAS, S B INC | 5805 HOLLIS ST | EMERYVILLE | 77 | RN | |
| EMERYVILLE DEPOT | 5805 HOLLIS ST | EMERYVILLE | 77 | UT | 87&93 |
| HYDRO ELECTRIC SERVICE CORP | 5812 HOLLIS ST | EMERYVILLE | 78 | HW | |
| OWENS TRUCKING AND CONCRETE SA | 5812 HOLLIS ST | EMERYVILLE | 78 | UT | 87&93 |
| DEVOE COATINGS/DIV GROW GRP | 6251 HOLLIS ST | EMERYVILLE | 79 | HW | |
| EMERYVILLE FIRE DEPARTMENT | 6303 HOLLIS ST | EMERYVILLE | 80 | UT | 87&93 |
| GRAPHIC COATING INC | 6355 HOLLIS ST | EMERYVILLE | 81 | HW | |

**OPERATING PERMITS SEARCH FOR
2 CITY BLOCKS SURROUNDED BY
HOLLIS, POWELL, BEAUDRY & STANFORD, EMERYVILLE**

Page: 2
Job : CERC3306
Date: 12-30-1993

| LOCATION | ADDRESS | CITY | MAP LOC | SOU- RCE | STATUS |
|--------------------------------|-------------------------------|------------|------------|-------------|--------|
| UNITED STATES PRINTING INK COR | 6355 HOLLIS ST | EMERYVILLE | 81 | RN | |
| WAREHOUSE | 6450 HOLLIS ST | EMERYVILLE | 82 | UT | 87&93 |
| GROVE VALVE & REGULATOR CO | 6529 HOLLIS ST | EMERYVILLE | 83 | HW | |
| GROVE VALVE & REGULATOR CO | 6529 HOLLIS ST | EMERYVILLE | 83 | RN | |
| CHIRON CORPORATION | 4560 HORTON ST, SUITE Q214 | EMERYVILLE | 84 | HW | |
| AQUANAUTICS CORPORATION | 4560 HORTON ST, BLDG Q | EMERYVILLE | 84 | HW | |
| AMERICAN BIO NUCLEAR | 4560 HORTON ST | EMERYVILLE | 84 | RN | |
| AQUANAUTICS CORPORATION | 4560 HORTON ST, BLDG Q | EMERYVILLE | 84 | RN | |
| POLYMER TECHNOLOGY GROUP_IN | 4561 HORTON ST | EMERYVILLE | 35 | HW | |
| CETUS CORP | 4595 HORTON ST | EMERYVILLE | 85 | RN | |
| PROCESS DEVELOPMENT UNIT | 4595 HORTON ST | EMERYVILLE | 85 | UT | 87&93 |
| CETUS CORP | 5301 HORTON ST | EMERYVILLE | 86 | RN | |
| WHITNEY RESEARCH TOOL CO | 5679 LANDREGAN ST | EMERYVILLE | 87 | HW | |
| WHITNEY RESEARCH TOOL CO | 5679 LANDREGAN ST | EMERYVILLE | 87 | RN | |
| WESTINGHOUSE ELECTRIC | 5840 LANDREGAN ST | EMERYVILLE | 88 | HW | |
| J. T. THORPE & SON, INC. | 1351 OCEAN AVE | EMERYVILLE | 40 | UT | 87&93 |
| PRODUCTION INSULATION COMPANY | 1372 OCEAN AVE | EMERYVILLE | 89 | RN | |
| WESTINGHOUSE DISTRIBUTION CENT | 5815 PELADEAU ST | EMERYVILLE | 90 | UT | 87&93 |
| WESTINGHOUSE ELECTRIC CORP | 5899 PELADEAU ST, PO BOX 8202 | EMERYVILLE | 42 | RN | |
| GARZA AND ASSOCIATES | 1240 POWELL ST | EMERYVILLE | 91 | HW | |
| 1240 POWELL BUILDING | 1240 POWELL ST | EMERYVILLE | 91 | UT | 87&93 |
| BOYDS BODY SHOP | 1245 POWELL ST | EMERYVILLE | 92 | HW | |
| BOYDS BODY SHOP | 1245 POWELL ST | EMERYVILLE | 92 | RN | |
| BROWN AND CALDWELL | 1255 POWELL ST | EMERYVILLE | 43 | HW | |
| BROWN AND CALDWELL | 1255 POWELL ST | EMERYVILLE | 43 | RN | |
| ALBANY PRESS | 1343 POWELL ST | EMERYVILLE | 93 | HW | |
| ALBANY PRESS | 1343 POWELL ST | EMERYVILLE | 93 | RN | |
| AIRCO SUPPLY CO. | 1350 POWELL ST | EMERYVILLE | 94 | UT | 87&93 |
| UNION OIL SS #3737 | 1400 POWELL ST | EMERYVILLE | 95 | UT | 87&93 |
| UNION OIL SS #3737 | 1400 POWELL ST | EMERYVILLE | 95 | UT | 87&93 |
| CHEVRON USA INC-WESTERN ASPHAL | 1520 POWELL ST | EMERYVILLE | 44 | HW | |
| CHEVRON USA INC EMERYVILLE PLT | 1520 POWELL ST | EMERYVILLE | 44 | RN | |
| MOBIL SERVICE STATION | 1700 POWELL ST | EMERYVILLE | 45 | UT | 87&93 |
| EMERYVILLE REDEVELOPMENT AG | 4300 SAN PABLO AVE | EMERYVILLE | 96 | HW | |
| EMERYVILLE FIRE DEPT | 4331 SAN PABLO AVE | EMERYVILLE | 97 | UT | 87&93 |
| EMERYVILLE SERVICE STATION | 4501 SAN PABLO AVE | EMERYVILLE | 98 | UT | 87&93 |
| BERKELEY FARMS INC. EMERYVILLE | 4550 SAN PABLO AVE | EMERYVILLE | 47 | UT | 87&93 |
| UNKNOWN | 5315 SAN PABLO AVE | EMERYVILLE | 99 | UT | 87&93 |
| SUPER-7 #25670 | 5714 SAN PABLO AVE | EMERYVILLE | 49 | UT | 87&93 |
| WING LEE CLEANERS | 5861 SAN PABLO AVE | EMERYVILLE | 100 | RN | |
| STYLE CLEANERS | 5912 SAN PABLO AVE | EMERYVILLE | 101 | RN | |
| GRAND AUTO, INC | 8006 SAN PABLO AVE | EMERYVILLE | 102 | HW | |
| SAN PABLO CHEVRON | 6211 SAN PABLO AVE | EMERYVILLE | 103 | UT | 87&93 |
| PFIZER INC | 4650 SHELLMOUND ST | EMERYVILLE | 53 | RN | |
| PFIZER PIGMENTS INC | 4650 SHELLMOUND ST | EMERYVILLE | 53 | HW | |

**OPERATING PERMITS SEARCH FOR
2 CITY BLOCKS SURROUNDED BY
HOLLIS, POWELL, BEAUDRY & STANFORD, EMERYVILLE**

Page: 3
Job : CERC3306
Date: 12-30-1993

| LOCATION | ADDRESS | CITY | MAP LOC | SOU- RCE | STATUS |
|--------------------------------|--------------------|------------|------------|-------------|--------|
| PFIZER INC. | 4650 SHELLMOUND ST | EMERYVILLE | 53 | UT | 87&93 |
| A & J TRUCKING CO., INC. | 5600 SHELLMOUND ST | EMERYVILLE | 54 | UT | 87&93 |
| POWER MACHINE CO. | 5768 SHELLMOUND ST | EMERYVILLE | 104 | UT | 87&93 |
| MARKET PLACE C/O THE MARTIN | 5800 SHELLMOUND ST | EMERYVILLE | 55 | HW | |
| LATHROP PROPERTIES | 5813 SHELLMOUND ST | EMERYVILLE | 105 | HW | |
| LATHROP CONSTRUCTION CO. CORPO | 5817 SHELLMOUND ST | EMERYVILLE | 106 | UT | 87&93 |

REFERENCED SOURCES

FEDERAL SOURCES

NL National Priority List (06/17/93)

CC Comprehensive Environmental Response, Compensation, and Liability System CERCLIS (06/17/93)

NFA No Further Action

FF Federal Facilities (06/17/93)

ER Emergency Response Notification System (1988-92)

RV RCRA Violators List (8/93)

- 1 Land Disposal
- 2 Incinerator
- 3 Storage/Treatment
- 4 Large Quantity Generator
- 5 Transporter

LI Superfund Liens - LIENS (03/13/93)

FD Federal Dockets

CALIFORNIA STATE SOURCES

BP Annual Work Plan (formerly BEP) (06/31/93)

- AWP Active Annual Work Plan site
- BKLG Backlog, potential AWP site
- COM Certified, but Operating & Maintained
- CERT Certified, site has been remediated
- DLIST Delisted
- REFRC Former AWP site, referred to RCRA
- REFRW Former AWP site, referred to RWQCB

AS CALSITES (formerly ASPIS) (06/31/93)

- PEAR Preliminary Endangerment Assessment
- SSR Site Screening Required
- HRR Hazard Ranking Required
- PRPR Pot Responsible Party search Required
- NFA No Further Action
- EPA Federal EPA lead
- RCRA RECRA permitting program lead
- RWQC Regional Water Quality Board lead
- CNTY County lead
- OAL Other Agency lead

(Suffixes L, M or H indicates Low, Medium or High Priority)

CS Office of Planning and Research, CORTESE

- WCRBT Tank leaks
- DHS1 Abandoned hazardous waste site

DHS2 Contaminated public drinking wells serving less than 200 connections

HS3 Contaminated public drinking wells serving more than 200 connections

DHS5 Sites pursuant to section 25356 of the Health and Safety Code (see BEP)

WMB Solid waste disposal sites with known migration of hazardous waste

ST Solid Waste Assessment Test, California State - SWAT(S) (11/6/92)

Facilities or sites are ranked within each region on a scale 1-15 according to priority

SS Solid Waste Information System - SWIS (7/93)

LT Leaking Underground Storage tanks, California State - LUST(S) (May 93)

- 0 No action
- 1 Leak being confirmed
- 3A Prel site assessment workplan submitted
- 3B Prel site assessment underway
- 5C Pollution characterization
- 5R Remediation plan
- 7 Remedial action underway
- 8 Post remedial action monitoring
- 9 Case closed

REGIONAL SOURCES (updated quarterly)

LR Leaking Underground Storage Tanks, Regional - LUST(R)

- 0 No action
- 1 Leak being confirmed
- 3A Prel site assessment workplan submitted
- 3B Prel site assessment underway
- 5C Pollution characterization
- 5R Remediation plan
- 7 Remedial action underway
- 8 Post remedial action monitoring
- 9 Case closed

NT Non-Tank or Unauthorized Releases (for status codes see Leaking Tanks Regional)

TP Toxic Pits, Regional

SR Solid Waste Assessment Test, Regional - SWAT(R) Priority

WP Well Investigation Program

- 1A Organics exceeding action levels
- 1B Organics with set action levels
- 2 Inorganics exceeding action level

REFERENCED SOURCES

OPERATING PERMITS

HW Hazardous Waste Information System - HWIS (1989-91)

EPA Permit number
1X - One time permit

UT Underground Storage Tank Permits (1975-93)

Reference to tank permit

SA SARA Title III (1992)

RN RCRA Notifiers list

ENVIRONMENTAL RECORDS SEARCH

LISTED BY SOURCE

INTRODUCTION

The following government sources have been searched for sites within half a mile radius, unless otherwise stated, of the subject location.

BBL has used its best effort but makes no claims as to the completeness or accuracy of the referenced government sources or the completeness of the search. Our records are frequently updated but only as current as their publishing date and may not represent the entire field of known or potential hazardous waste or contaminated sites. To ensure complete coverage of the subject property and surrounding area, sites may be included in the list if there was any doubt as to the location because of discrepancies in map location, zip code, address, or other information in our sources.

FEDERAL SOURCES

NPL National Priority List

EPA has prioritized sites with significant risk to human health and the environment. These sites receive remedial funding under the Comprehensive Environmental Response Conservation and Liability Act (CERCLA).

No listings within the specified range.

CERCLIS Comprehensive Environmental Response, Compensation, and Liability Information System

CERCLIS is a data base used by the EPA to track activities conducted under the Comprehensive Environmental Response and Liability Act CERCLA (1980) and the amendment the Superfund Amendments and Reauthorization Act SARA (1986).

Sites to be included are identified primarily by the reporting requirements of hazardous substances Treatment, Storage and Disposal(TSD) facilities and releases larger than specific Reportable Quantities(RQ), established by EPA.

Using the National Oil and hazardous Substance Pollution Contingency Plan(National Contingency Plan) the EPA set priorities for cleanup.

The EPA rates National Contingency Plan sites according to a quantitative Hazard Ranking System(HRS) based on the potential health risk via any one or more pathways: groundwater,surface water, air, direct contact, and fire/explosion.

The EPA and state agencies seek to identify potentially responsible parties(PRP) and

ultimately Responsible Parties(RP) who can be required to finance cleanup activities, either direct through reimbursement of federal Superfund expenditures.

Status Codes: NFA - No Further Action

Site: CAPITOL REF CO
Address: 64TH ST, FOOT OF
City: EMERYVILLE
Map Loc: 13
Status: *EPA ID#: CAD980637177*

No Further Action is planned.

Site: EMERYVILLE MARKETPLACE
Address: 64TH/POWELL/180/SPRR TR, BTWN
City: EMERYVILLE
Map Loc: 16
Status: *EPA ID#: CAD980694418*

No Further Action is planned.

No Further Action is planned.

No Further Action is planned.

Site: PIE / NATIONWIDE TRUCK FACILIT
Address: 5500 EASTSHORE HWY
City: EMERYVILLE
Map Loc: 24
Status: *EPA ID#: CAD982359267*

Site: PG-E EMERYVILLE
Address: 4525 HOLLIS ST
City: EMERYVILLE
Map Loc: 27
Status: *EPA ID#: CAD982400418*

Site: INDUSTRIAL HARD CHROME
Address: 5701 HOLLIS ST
City: EMERYVILLE
Map Loc: 28
Status: *EPA ID#: CAD980884399*

No Further Action is planned.

No Further Action is planned.

Site: PABCO/FIBERBOARD SITE
Address: PACIFIC UNION PROJECT
City: EMERYVILLE
Status: EPA ID#: CAD980694418

No Further Action is planned.
No Further Action is planned.
No Further Action is planned.

Site: WESTINGHOUSE ELECTRIC CORP EME
Address: 5899 PELADEAU ST
City: EMERYVILLE
Map Loc: 42
Status: EPA ID#: CAT080032113

Site: AMERICAN BITUMALS - ASPHALT
Address: 1520 POWELL ST
City: EMERYVILLE
Map Loc: 44
Status: EPA ID#: CAD982358665

Site: PFIZER INC
Address: 4650 SHELLMOUND ST
City: EMERYVILLE
Map Loc: 53
Status: EPA ID#: CAD009206178

No Further Action is planned.
No Further Action is planned.

FEDFAC Federal Facilities

As part of the CERCLA program, federal facilities with known or suspected environmental problems, the Federal Facilities Hazardous Waste Compliance Docket is tracked separately to comply with a Federal Court order.

No listings within the specified range.

ERNS Emergency Response Notification System

The ERNS is a national computer database used to store information on unauthorized releases of oil and hazardous substances. The program is a cooperative effort of the Environmental Protection Agency, the Department of Transportation Research and Special Program Administration's John Volpe National Transportation System Center and the

National Response Center.

There are primarily five Federal statutes that require release reporting: the Comprehensive Environmental Response, Compensation and Liability Act (CERCLA) section 103; the Superfund Amendments and Reauthorization Act (SARA) Title III Section 304; the Clean Water Act of 1972 (CWA) section 311(b)(3); and the Hazardous Material Transportation Act of 1974 (HMTA) section 1808(b).

Site: UNKNOWN
Address: 1084 53RD ST
City: EMERYVILLE
Map Loc: 6
Status: 9100002776 1 OTH of THALLIUM (01/17/1991)

Site: PG&E
Address:
City: EMERYVILLE
Map Loc: 9
Status: 9000038117 UNKNOWN (11/13/1990)

Site: GARRETT TRUCKING
Address: 64TH & 65TH, BTWN RR & CHRISTIE AVE
City: EMERYVILLE
Map Loc: 11
Status: 9200005029 TOXIC FUMES RELEASE (02/25/1992)

Site: UNKNOWN
Address: 64TH & 65TH, BTWN RR & CHRISTIE AVE
City: EMERYVILLE
Map Loc: 11
Status: 9200006628 OLANDFILL TOXIC (02/19/1992)

Site: UNKNOWN
Address:
City: EMERYVILLE
Map Loc: 17
Status: 9200006633 0 20 GAL of HYDRAULIC FLUID (02/19/1992)

Site:
Address:
City: EMERYVILLE
Map Loc: 26
Status: 9000033511 UNKNOWN MATERIAL (10/21/1990)

Site: UNK
Address: HORTON ST
City: EMERYVILLE
Status: 8900008046 GREEN DISCHARGE (03/13/1989)

Site: UNK
Address: 4561 HORTON ST, AND IN TEMESCAL CREEK
City: EMERYVILLE
Map Loc: 35
Status: 8800025142 OIL (12/23/1988)

Site: UNKNOWN
Address: I-580 & POWELL ST
City: EMERYVILLE
Map Loc: 36
Status: 9100030860 6 GAL of MOTOR OIL (08/28/1991)

Site: BENETO TANK LINES
Address: 1800 POWELL ST
City: EMERYVILLE
Map Loc: 46
Status: 9000007712 8 GAL of GASOLINE: AUTOMOTIVE (4.23G PB/

Site: HARECROSS PIGMENTS
Address: 4650 SHELLMOUND ST
City: EMERYVILLE
Map Loc: 53
Status: 9200010984 0 200 GAL of YELLOW OXIDE PIGMENT (03/25

Site: HARECROSS PIGMENTS
Address: 4650 SHELLMOUND ST
City: EMERYVILLE
Map Loc: 53
Status: 200 GAL of YELLOW OXIDE PIGMENT (99/20/946)

Site: AC TRANSIT
Address: 4650 SHELLMOUND ST
City: EMERYVILLE
Map Loc: 53
Status: 8900008728 1000 GAL of WASTE OIL (04/11/1989)

LIENS Superfund Liens

A current list of Federal Superfund Liens as compiled by the Office of Enforcement and Compliance Monitoring (OECM), EPA, Washington, D.C. based upon information submitted by EPA's ten Regional Offices. The EPA and the OECM make no representations regarding the accuracy or completeness of the list.

No listings within the specified range.

RCRA RCRA Violators List

The Resource Conservation and Recovery Act of 1976 provides for "cradle to grave" regulation of hazardous wastes. RCRA requires regulation of hazardous waste generators, transporters, and storage/treatment/disposal sites. Evaluation to potential violation, ranging from manifest requirements to hazardous waste discharges, is typically conducted by the US EPA.

If enforcement is required, it is typically delegated to a state agency.

- 1 - Land Disposal
- 2 - Incinerator
- 3 - Storage/Treatment
- 4 - Large Quantity Generator
- 5 - Transporter

Site: BROWN AND CALDWELL
Address: 1255 POWELL ST
City: EMERYVILLE
Map Loc: 43
Status: 4 -

CALIFORNIA STATE SOURCES

AW Annual Work Plan (previously known as Bond Expenditure Plan)

The California Health and Safety code, as amended by AB 129, requires the California Environmental Protection Agency to develop a site-specific expenditure plan as the basis for an appropriation of California Hazardous Substance Cleanup Bond Act of 1984 funds.

The Agency is also required to update the report annually and report any significant

adjustments to the Legislature on an ongoing basis. The plan identifies California hazardous waste sites targeted for cleanup by responsible parties, the California and the Federal Environmental Protection Agency over the next five years.

Status Codes: *BKLG* *Backlog, Potential Annual Work Plan Site*
 AWP *Active Annual Work Plan site*
 COM *Certified, but still in Operation & Maintenance mode*
 CERT *Certified after remediation*
 DLST *Delisted from the AWP*
 REFRC *Former AWP site referred to RCRA*
 REFRW *Former AWP site referred to the Regional Water Quality Board*

Site: PACIFIC GAS AND ELECTRIC - EME
Address: 4525 HOLLIS ST
City: EMERYVILLE
Map Loc: 27
Status: *CERT - Certified, the site has been remediated*

Site: WESTINGHOUSE ELECTRIC CO - EME
Address: 5899 PELADEAU ST
City: EMERYVILLE
Map Loc: 42
Status: *BKLG - Backlog, Potential Annual Workplan Site*

CALS CALSITES (previously known as The Abandoned Sites Program Information System ASPIS)

The Historical Abandoned Site Survey Program identified certain potential hazardous waste sites. The identification of these sites were generally not made via sampling and site characterization, they were made as a result of file searches and windshield surveys. Some of the sites may have had a site inspection with sampling.

The information has been compiled into this database by California Environmental Protection Agency, Department of Toxic Substance Control (DTSC) in accordance with Section 25359.6 of the California Health and Safety Code.

Status Codes: *PEARL* *Preliminary Endangerment Assessment Required,Low priority*
 PEARM *Preliminary Endangerment Assessment Required,Medium priority*
 PEARH *Preliminary Endangerment Assessment Required,High priority*
 SSR *Site Screening Required*
 HRR *Hazard Ranking Required*
 PRPR *Potential Responsible Party Search Required*
 NFA *No Further Action for DTSC*
 EPA *EPA is the lead agency*
 RCRA *Mitigated under the RCRA permitting program*

RWQCB Mitigated under the lead of the Regional Water Quality Boar
CNTY County lead
OAL Other Agency lead

(Suffixes L,M and H indicates Low, Medium or High Priority)

Site: A C TRANSIT - EMERYVILLE
Address: 45TH & SAN PABLO BLVD
City: EMERYVILLE
Map Loc: 1
Status: *RWQCB - Regional Water Quality Board Lead*

Site: AMERICAN RESIN
Address: 1290 45TH ST
City: EMERYVILLE
Status: *NFA - No Further Action for DTSC*

Site: DICHROMATE INC
Address: 1420 45TH ST
City: EMERYVILLE
Status: *NFA - No Further Action for DTSC*

Site: JOSON PRODUCTS COMPANY
Address: 1260 53RD ST
City: EMERYVILLE
Status: *NFA - No Further Action for DTSC*

Site: H B CHAPMAN COMPANY
Address: 1400 53RD ST
City: EMERYVILLE
Status: *NFA - No Further Action for DTSC*

Site: J R WATSON ASSOCIATES
Address: 1133 55TH ST
City: EMERYVILLE
Status: *NFA - No Further Action for DTSC*

Site: ALABAMA METAL INDUSTRIES
Address: 1355 59TH ST
City: EMERYVILLE
Status: *NFA - No Further Action for DTSC*

Site: DUTRO COMPANY
Address: 1333 62ND ST
City: EMERYVILLE
Map Loc: 8
Status: *NFA - No Further Action for DTSC*

Site: EAST COAST SPECIALITIES
Address: 1601 63RD ST
City: EMERYVILLE
Status: *NFA - No Further Action for DTSC*

Site: CAPITOL REFINING COMPANY
Address: 64TH ST, FOOT OF
City: EMERYVILLE
Status: *NFA - No Further Action for DTSC*

Site: SCIENTIFIC MANUFACTURING INDUS
Address: 1399 64TH ST
City: EMERYVILLE
Status: *NFA - No Further Action for DTSC*

Site: SELECTIVE AUTOMATION INC
Address: 1455 64TH ST
City: EMERYVILLE
Status: *NFA - No Further Action for DTSC*

Site: TRANSO/LACOSTE SITE
Address: 1600 64TH ST, 7 6401 BAY ST
City: EMERYVILLE
Map Loc: 15
Status: *HRR - Hazard Ranking Required*

Site: EMERYVILLE MARKETPLACE
Address: 64TH/POWELL/I80/SPRR TR, BTWN
City: EMERYVILLE
Status: *NFA - No Further Action for DTSC*

Site: MARKETPLACE
Address: CHRISTIE & SHELLMOUND
City: EMERYVILLE
Status: *NFA - No Further Action for DTSC*

Site: FISHER BERKELEY CORPORATION
Address: 5800 CHRISTIE ST
City: EMERYVILLE
Status: *NFA - No Further Action for DTSC*

Site: VACU-DRY COMPANY
Address: 5801 CHRISTIE ST
City: EMERYVILLE
Status: *NFA - No Further Action for DTSC*

Site: MAND N TRUCKLINE
Address: 6245 CHRISTIE ST
City: EMERYVILLE
Status: *NFA - No Further Action for DTSC*

Site: KARMICHAEL INDUSTRIES
Address: 5540 DOYLE ST
City: EMERYVILLE
Status: *NFA - No Further Action for DTSC*

Site: PIE/NATIONWIDE TRUCK FACILITY
Address: 5500 EASTSHORE HWY
City: EMERYVILLE
Map Loc: 24
Status: *RWQCB - Regional Water Quality Board Lead*

Site: ST. ALBANS SENIOR CENTER
Address: FRONTAGE RD, N OF POWELL
City: EMERYVILLE
Map Loc: 25
Status: *PEARM - Preliminary Endangerment Assessment Required, Medium Priority*

Site: HAULTAIN-CHAMPION COMPANY INC
Address: 4512 HOLLIS ST
City: EMERYVILLE
Status: *NFA - No Further Action for DTSC*

Site: SOUTHERN PACIFIC RIGHT-OF-WAY
Address: 4525 HOLLIS ST
City: EMERYVILLE
Map Loc: 27
Status: *PEARM - Preliminary Endangerment Assessment Required, Medium Priority*

Site: CALIFORNIA PHOTO SERVICE
Address: 5440 HOLLIS ST
City: EMERYVILLE
Status: *NFA - No Further Action for DTSC*

Site: INDUSTRIAL HARD CHROME
Address: 5701 HOLLIS ST
City: EMERYVILLE
Map Loc: 28
Status: *PEARL - Preliminary Endangerment Assessment Required, Low Priority*

Site: AMERICAN MANUFACTURING COMPANY
Address: 5854 HOLLIS ST
City: EMERYVILLE
Status: *NFA - No Further Action for DTSC*

Site: ITT GRINNELL PROPERTY
Address: 6121 HOLLIS ST
City: EMERYVILLE
Map Loc: 30
Status: *PEARM - Preliminary Endangerment Assessment Required, Medium Priority*

Site: CALIFORNIA INDUSTRIAL RUBBER C
Address: 6450 HOLLIS ST
City: EMERYVILLE
Status: *NFA - No Further Action for DTSC*

Site: RIX INDUSTRIES
Address: 6460 HOLLIS ST
City: EMERYVILLE
Status: *NFA - No Further Action for DTSC*

Site: CONTAINER CORPORATION OF AMERI
Address: 4549 HORTON ST
City: EMERYVILLE
Status: *NFA - No Further Action for DTSC*

Site: BRASS BEDS OF SAN FRANCISCO
Address: 6290 OVERLAND AVE
City: EMERYVILLE
Status: *NFA - No Further Action for DTSC*

Site: FALCON EXPLORATIONS COMPANY
Address: POWELL ST, STE 530
City: EMERYVILLE
Status: *NFA - No Further Action for DTSC*

Site: UTILITY PRODUCTS INC
Address: 1212 POWELL ST
City: EMERYVILLE
Status: *NFA - No Further Action for DTSC*

Site: BROWN & CALDWELL
Address: 1255 POWELL ST
City: EMERYVILLE
Map Loc: 43
Status: *NFA - No Further Action for DTSC*

Site: CURTIS PACIFIC
Address: 1345 POWELL ST
City: EMERYVILLE
Status: *NFA - No Further Action for DTSC*

Site: AMERICAN BITUMALS AND ASPHALT
Address: 1520 POWELL ST
City: EMERYVILLE
Map Loc: 44
Status: *PEARM - Preliminary Endangerment Assessment Required, Medium Priority*

Site: FIBERBOARD
Address: 1550 POWELL ST
City: EMERYVILLE
Status: *NFA - No Further Action for DTSC*

Site: ACCURATE MANUFACTURING
Address: 4770 SAN PABLO AVE
City: EMERYVILLE
Status: *NFA - No Further Action for DTSC*

Site: GENERAL CLEANERS
Address: 5426 SAN PABLO AVE
City: EMERYVILLE
Status: *NFA - No Further Action for DTSC*

Site: PFIZER, INC
Address: 4650 SHELLMOUND ST
City: EMERYVILLE
Map Loc: 53
Status: *RWQCB - Regional Water Quality Board Lead*

Site: SYBRON / KERR
Address: 5770 SHELLMOUND ST
City: EMERYVILLE
Status: *NFA - No Further Action for DTSC*

Site: PROVENZANO AND ASSOCIATES
Address: 1303 STANFORD AVE
City: EMERYVILLE
Map Loc: 57
Status: *PEARL - Preliminary Endangerment Assessment Required, Low Priority*

CORTESE State of California Office of Planning and Research

This database is a consolidation of information from various sources. It is maintained by the State Office of Planning and Research and lists potential and confirmed hazardous waste or substances sites. This source was last updated by the government in November 1990.

Status Codes: *WRCBT Tank leaks. Compiled by Water Resource Control Board*

- DHS1 Abandoned hazardous waste site. Compiled by Toxic Substance Control Div. of DHS
- DHS2 Contaminated public water drinking wells serving less than 200 connections. Compiled by Env. Health Div. of DHS
- DHS3 Contaminated public water drinking wells serving more than 200 connections
- DHS5 Sites pursuant to section 25356 of the Health and Safety Code (see BEP)
- CWMB Solid waste disposal sites with known migration of hazardous waste

Site: AC TRANSIT
Address: 45TH & SAN PABLO BLVD
City: EMERYVILLE
Map Loc: 1
Status: *WCRBT - Leaking Tank*

Site: KAISER ENGINEERS
Address: 1140 45TH ST
City: EMERYVILLE
Map Loc: 1
Status: *WCRBT - Leaking Tank*

Site: CITY OF EMERYVILLE/FORMER SHEL
Address: 1420 45TH ST
City: EMERYVILLE
Map Loc: 3
Status: *WCRBT - Leaking Tank*

Site: ARTIST COOPERATIVE
Address: 1420 45TH ST
City: EMERYVILLE
Map Loc: 3
Status: *WCRBT - Leaking Tank*

Site: AC TRANSIT
Address: 47TH & SAN PABLO BLVD
City: EMERYVILLE
Map Loc: 4
Status: *WCRBT - Leaking Tank*

Site: BERKELEY FARMS
Address: 1313 53RD ST
City: EMERYVILLE
Map Loc: 7
Status: *WCRBT - Leaking Tank*

Site: PETERSON MANUFACTURING CO.
Address: 1600 63RD ST
City: EMERYVILLE
Map Loc: 10
Status: *WCRBT - Leaking Tank*

Site: OLIVER
Address: 1200 65TH ST
City: EMERYVILLE
Map Loc: 18
Status: *WCRBT - Leaking Tank*

Site: HENRY HORN & SONS
Address: 1301 65TH ST
City: EMERYVILLE
Map Loc: 19
Status: *WCRBT - Leaking Tank*

Site: WEATHERFORD BMW
Address: 5903 CHRISTIE ST
City: EMERYVILLE
Map Loc: 20
Status: *WCRBT - Leaking Tank*

Site: PIE NATIONWIDE PROPERTY
Address: 5500 EASTSHORE HWY
City: EMERYVILLE
Map Loc: 24
Status: *WCRBT - Leaking Tank*

Site: PACIFIC GAS AND ELECTRIC - EME
Address: 4525 HOLLIS ST
City: EMERYVILLE
Map Loc: 27
Status: *DHS5 -*

Site: HOLLIS STREET PROJECT
Address: 6050 HOLLIS ST
City: EMERYVILLE
Map Loc: 29
Status: *WCRBT - Leaking Tank*

Site: HFH, LIMITED
Address: 6400 HOLLIS ST
City: EMERYVILLE
Map Loc: 31
Status: *WCRBT - Leaking Tank*

Site: SHELL
Address: 4250 HORTON ST
City: EMERYVILLE
Map Loc: 32
Status: *WCRBT - Leaking Tank*

Site: UNKNOWN
Address: 4543 HORTON ST
City: EMERYVILLE
Map Loc: 33
Status: *WCRBT - Leaking Tank*

Site: RIFKIN REALTY PARTNERS
Address: 4549 HORTON ST
City: EMERYVILLE
Map Loc: 34
Status: *WCRBT - Leaking Tank*

Site: MICHEL & PELTON
Address: 5743 LANDREGAN ST
City: EMERYVILLE
Map Loc: 38
Status: *WCRBT - Leaking Tank*

Site: BAYOX
Address: 1171 OCEAN AVE
City: EMERYVILLE
Map Loc: 39
Status: *WCRBT - Leaking Tank*

Site: UNION CARBIDE
Address: 1171 OCEAN AVE
City: EMERYVILLE
Map Loc: 39
Status: *WCRBT - Leaking Tank*

Site: GETZ CONSTRUCTION COMPANY
Address: 1351 OCEAN AVE
City: EMERYVILLE
Map Loc: 40
Status: *WCRBT - Leaking Tank*

Site: SCHWABACKER-FREY
Address: 5733 PELADEAU ST
City: EMERYVILLE
Map Loc: 41
Status: *WCRBT - Leaking Tank*

2 CITY BLOCKS SURROUNDED BY
HOLLIS, POWELL, BEAUDRY & STANFORD, EMERYVILLE

Page: 16
Job : CERC3306
Date: 12-30-1993

Site: WESTINGHOUSE ELECTRIC COMPANY
Address: 5899 PELADEAU ST
City: EMERYVILLE
Map Loc: 42
Status: *DHS5 -*

Site: MOBIL
Address: 1700 POWELL ST
City: EMERYVILLE
Map Loc: 45
Status: *WCRBT - Leaking Tank*

Site: SHELL
Address: 1800 POWELL ST
City: EMERYVILLE
Map Loc: 46
Status: *WCRBT - Leaking Tank*

Site: BERKELEY FARMS
Address: 4550 SAN PABLO AVE
City: EMERYVILLE
Map Loc: 47
Status: *WCRBT - Leaking Tank*

Site: UNKNOWN
Address: 6200 SAN PABLO AVE
City: EMERYVILLE
Map Loc: 50
Status: *WCRBT - Leaking Tank*

Site: BOLIN
Address: 6335 SAN PABLO AVE
City: EMERYVILLE
Map Loc: 51
Status: *WCRBT - Leaking Tank*

Site: PCC
Address: 6400 SAN PABLO AVE
City: EMERYVILLE
Map Loc: 52
Status: *WCRBT - Leaking Tank*

Site: JUDSON STEEL
Address: SHELLMOUND ST
City: EMERYVILLE
Status: *WCRBT - Leaking Tank*

Site: PFIZER PIGMENTS, INC.
Address: 4650 SHELLMOUND ST
City: EMERYVILLE
Map Loc: 53
Status: *WCRBT - Leaking Tank*

Site: A & J TRUCKING, INC
Address: 5600 SHELLMOUND ST
City: EMERYVILLE
Map Loc: 54
Status: *WCRBT - Leaking Tank*

Site: NIELSEN PROPERTY
Address: 5800 SHELLMOUND ST
City: EMERYVILLE
Map Loc: 55
Status: *WCRBT - Leaking Tank*

LUST(S) Leaking Underground Storage Tanks - California State

The Leaking Underground Storage Tanks Information System is maintained by the State Water Resource Board pursuant to Section 25295 of the Health and Safety Code.

Status Codes:

| | |
|----|------------------------------------------------|
| 0 | <i>No action</i> |
| 1 | <i>Leak being confirmed</i> |
| 3A | <i>Prel site assessment workplan submitted</i> |
| 3B | <i>Prel site assessment underway</i> |
| 5C | <i>Pollution characterization</i> |
| 5R | <i>Remediation plan</i> |
| 7 | <i>Remedial action underway</i> |
| 8 | <i>Post remedial action monitoring</i> |
| 9 | <i>Case closed</i> |

Site: AC TRANSIT
Address: 1140 45TH ST
City: EMERYVILLE
Map Loc: 1
Status: *5C - Pollution characterization.*

Site: CITY OF EMERYVILLE/FORMER SHEL
Address: 1420 45TH ST
City: EMERYVILLE
Map Loc: 3
Status: *0 - No Action Taken.*

2 CITY BLOCKS SURROUNDED BY
HOLLIS, POWELL, BEAUDRY & STANFORD, EMERYVILLE

Page: 18
Job : CERC3306
Date: 12-30-1993

Site: DUTRO COMPANY
Address: 1333 62ND ST
City: EMERYVILLE
Map Loc: 8
Status: *0 - No Action Taken.*

Site: PETERSON MANUFACTURING CO.
Address: 1600 63RD ST
City: EMERYVILLE
Map Loc: 10
Status: *5C - Pollution characterization.*

Site: GARRETT FREIGHT LINE
Address: 64TH & 65TH,BTWN RR & CHRISTIE AVE
City: EMERYVILLE
Map Loc: 11
Status: *0 - No Action Taken.*

Site: LOWENBERG CORPORATION
Address: 1410 64TH ST
City: EMERYVILLE
Map Loc: 14
Status: *0 - No Action Taken.*

Site: HENRY HORN & SONS
Address: 1301 65TH ST
City: EMERYVILLE
Map Loc: 19
Status: *3B - Prelim Site Assessment underway.*

Site: WEATHERFORD BMW
Address: 5903 CHRISTIE ST
City: EMERYVILLE
Map Loc: 20
Status: *3B - Prelim Site Assessment underway.*

Site: FELIX TANK EXCAVATION SITE
Address: 6202 CHRISTIE ST
City: EMERYVILLE
Map Loc: 21
Status: *3A - Prelim Site Assessment workplan submitted.*

Site: KING KNIGHT COMPANY
Address: 6206 CHRISTIE ST
City: EMERYVILLE
Map Loc: 22
Status: *0 - No Action Taken.*

2 CITY BLOCKS SURROUNDED BY
HOLLIS, POWELL, BEAUDRY & STANFORD, EMERYVILLE

Page: 19
Job : CERC3306
Date: 12-30-1993

Site: EMERYVILLE MARKET PLACE
Address: 6425 CHRISTIE ST
City: EMERYVILLE
Map Loc: 23
Status: *3B - Prelim Site Assessment underway.*

Site: PIE NATIONWIDE PROPERTY
Address: 5500 EASTSHORE HWY
City: EMERYVILLE
Map Loc: 24
Status: *5C - Pollution characterization.*

Site: HOLLIS STREET PROJECT
Address: 6050 HOLLIS ST
City: EMERYVILLE
Map Loc: 29
Status: *3B - Prelim Site Assessment underway.*

Site: HFH, LIMITED
Address: 6400 HOLLIS ST
City: EMERYVILLE
Map Loc: 31
Status: *0 - No Action Taken.*

Site: SHELL
Address: 4250 HORTON ST
City: EMERYVILLE
Map Loc: 32
Status: *3A - Prelim Site Assessment workplan submitted.*

Site: UNKNOWN
Address: 4543 HORTON ST
City: EMERYVILLE
Map Loc: 33
Status: *3B - Prelim Site Assessment underway.*

Site: RIFKIN REALTY PARTNERS
Address: 4549 HORTON ST
City: EMERYVILLE
Map Loc: 34
Status: *0 - No Action Taken.*

Site: MICHEL & PELTON
Address: 5743 LANDREGAN ST
City: EMERYVILLE
Map Loc: 38
Status: *0 - No Action Taken.*

Site: BAYOX
Address: 1171 OCEAN AVE
City: EMERYVILLE
Map Loc: 39
Status: *3B - Prelim Site Assessment underway.*

Site: GETZ CONSTRUCTION COMPANY
Address: 1351 OCEAN AVE
City: EMERYVILLE
Map Loc: 40
Status: *3B - Prelim Site Assessment underway.*

Site: SCHWABACKER-FREY
Address: 5733 PELADEAU ST
City: EMERYVILLE
Map Loc: 41
Status: *0 - No Action Taken.*

Site: BP OIL/MOBIL
Address: 1700 POWELL ST
City: EMERYVILLE
Map Loc: 45
Status: *0 - No Action Taken.*

Site: SHELL
Address: 1800 POWELL ST
City: EMERYVILLE
Map Loc: 46
Status: *5C - Pollution characterization.*

Site: BERKELEY FARMS
Address: 4550 SAN PABLO AVE
City: EMERYVILLE
Map Loc: 47
Status: *0 - No Action Taken.*

Site: PARINA ENTERPRISES
Address: 5433 SAN PABLO AVE
City: EMERYVILLE
Map Loc: 48
Status: *0 - No Action Taken.*

Site: CHIEF AUTO PARTS
Address: 5714 SAN PABLO AVE
City: EMERYVILLE
Map Loc: 49
Status: *3B - Prelim Site Assessment underway.*

Site: BOLIN'S SERVICE GARAGE
Address: 6335 SAN PABLO AVE
City: EMERYVILLE
Map Loc: 51
Status: 0 - No Action Taken.

Site: PCC
Address: 6400 SAN PABLO AVE
City: EMERYVILLE
Map Loc: 52
Status: 0 - No Action Taken.

Site: JUDSON STEEL
Address: SHELLMOUND ST
City: EMERYVILLE
Status: 3B - Prelim Site Assessment underway.

Site: A & J TRUCKING, INC
Address: 5600 SHELLMOUND ST
City: EMERYVILLE
Map Loc: 54
Status: 0 - No Action Taken.

Site: NIELSEN PROPERTY
Address: 5800 SHELLMOUND ST
City: EMERYVILLE
Map Loc: 55
Status: 0 - No Action Taken.

SWAT(S) Solid Waste Assessment Test - California State

This program, provided for under the Calderon legislation (Section 13273 of the Water Code), requires that disposal sites with more than 50,000 cubic yards of waste provide sufficient information to the regional water quality control board to determine whether or not the site has discharged hazardous substances which will impact the environment.

Site operators are required to file Solid Waste Assessment Test reports on a staggered basis. Operators of the 150 highest ranking (Rank 1) sites were required to submit Solid Waste Assessment Tests by July 1, 1987, Rank 2 in 1988 and so on.

Operators submit water quality tests to the Regional Water Quality Control Board, describing surface and groundwater quality and supply; and the geology within 1 mile of the site. Air quality tests are submitted to the local Air Quality Management District or Air Pollution Control District.

Status Codes: Facilities or sites are ranked within each region on a scale 1-15

according to priority.

No listings within the specified range.

SWIS Solid Waste Information System

As legislated under the Solid Waste Management and Resource Recovery Act of 1972, the California Waste Management Board maintains lists of certain facilities, i.e. Active solid waste disposal sites, Inactive or Closed solid waste disposal sites and Transfer facilities.

No listings within the specified range.

REGIONAL SOURCES

LUST(R) Leaking Underground Storage Tanks - Regional

Each of the California Regional Water Quality Control Boards RWQCB maintains lists of leaking underground storage tanks.

| | | |
|----------------------|-----------|------------------------------------------------|
| <i>Status Codes:</i> | <i>0</i> | <i>No action</i> |
| | <i>1</i> | <i>Leak being confirmed</i> |
| | <i>3A</i> | <i>Prel site assessment workplan submitted</i> |
| | <i>3B</i> | <i>Prel site assessment underway</i> |
| | <i>5C</i> | <i>Pollution characterization</i> |
| | <i>5R</i> | <i>Remediation plan</i> |
| | <i>7</i> | <i>Remedial action underway</i> |
| | <i>8</i> | <i>Post remedial action monitoring</i> |
| | <i>9</i> | <i>Case closed</i> |

Site: AC TRANSIT
Address: 1140 45TH ST
City: EMERYVILLE
Map Loc: 1
Status: *5C - Pollution characterization.*

Site: CITY OF EMERYVILLE/FORMER SHEL
Address: 1420 45TH ST
City: EMERYVILLE
Map Loc: 3
Status: *0 - No Action Taken.*

Site: BERKELEY FARMS
Address: 1313 53RD ST
City: EMERYVILLE
Map Loc: 7
Status: *0 - No Action Taken.*

Site: DUTRO COMPANY
Address: 1333 62ND ST
City: EMERYVILLE
Map Loc: 8
Status: *0 - No Action Taken.*

Site: PETERSON MANUFACTURING CO.
Address: 1600 63RD ST
City: EMERYVILLE
Map Loc: 10
Status: *5C - Pollution characterization.*

Site: LOWENBERG CORPORATION
Address: 1410 64TH ST
City: EMERYVILLE
Map Loc: 14
Status: *0 - No Action Taken.*

Site: OLIVER
Address: 1200 65TH ST
City: EMERYVILLE
Map Loc: 18
Status: *0 - No Action Taken.*

Site: HENRY HORN & SONS
Address: 1301 65TH ST
City: EMERYVILLE
Map Loc: 19
Status: *3B - Prelim Site Assessment underway.*

Site: WEATHERFORD BMW
Address: 5903 CHRISTIE ST
City: EMERYVILLE
Map Loc: 20
Status: *3B - Prelim Site Assessment underway.*

Site: FELIX TANK EXCAVATION SITE
Address: 6202 CHRISTIE ST
City: EMERYVILLE
Map Loc: 21
Status: *3A - Prelim Site Assessment workplan submitted.*

Site: EMERYVILLE MARKET PLACE
Address: 6425 CHRISTIE ST
City: EMERYVILLE
Map Loc: 23
Status: *3B - Prelim Site Assessment underway.*

Site: PIE NATIONWIDE PROPERTY
Address: 5500 EASTSHORE HWY
City: EMERYVILLE
Map Loc: 24
Status: *5C - Pollution characterization.*

Site: HOLLIS STREET PROJECT
Address: 6050 HOLLIS ST
City: EMERYVILLE
Map Loc: 29
Status: *3B - Prelim Site Assessment underway.*

Site: HFH, LIMITED
Address: 6400 HOLLIS ST
City: EMERYVILLE
Map Loc: 31
Status: *0 - No Action Taken.*

Site: SHELL
Address: 4250 HORTON ST
City: EMERYVILLE
Map Loc: 32
Status: *3A - Prelim Site Assessment workplan submitted.*

Site: UNKNOWN
Address: 4543 HORTON ST
City: EMERYVILLE
Map Loc: 33
Status: *3B - Prelim Site Assessment underway.*

Site: RIFKIN REALTY PARTNERS
Address: 4549 HORTON ST
City: EMERYVILLE
Map Loc: 34
Status: *0 - No Action Taken.*

Site: MICHEL & PELTON
Address: 5743 LANDREGAN ST
City: EMERYVILLE
Map Loc: 38
Status: *0 - No Action Taken.*

Site: BAYOX
Address: 1171 OCEAN AVE
City: EMERYVILLE
Map Loc: 39
Status: *3B - Prelim Site Assessment underway.*

Site: GETZ CONSTRUCTION COMPANY
Address: 1351 OCEAN AVE
City: EMERYVILLE
Map Loc: 40
Status: *3B - Prelim Site Assessment underway.*

Site: SCHWABACKER-FREY
Address: 5733 PELADEAU ST
City: EMERYVILLE
Map Loc: 41
Status: *0 - No Action Taken.*

Site: BP OIL/MOBIL
Address: 1700 POWELL ST
City: EMERYVILLE
Map Loc: 45
Status: *0 - No Action Taken.*

Site: SHELL
Address: 1800 POWELL ST
City: EMERYVILLE
Map Loc: 46
Status: *5C - Pollution characterization.*

Site: BERKELEY FARMS
Address: 4550 SAN PABLO AVE
City: EMERYVILLE
Map Loc: 47
Status: *0 - No Action Taken.*

Site: PARINA ENTERPRISES
Address: 5433 SAN PABLO AVE
City: EMERYVILLE
Map Loc: 48
Status: *0 - No Action Taken.*

Site: CHIEF AUTO PARTS
Address: 5714 SAN PABLO AVE
City: EMERYVILLE
Map Loc: 49
Status: *3B - Prelim Site Assessment underway.*

Site: BOLIN'S SERVICE GARAGE
Address: 6335 SAN PABLO AVE
City: EMERYVILLE
Map Loc: 51
Status: 0 - No Action Taken.

Site: PCC
Address: 6400 SAN PABLO AVE
City: EMERYVILLE
Map Loc: 52
Status: 0 - No Action Taken.

Site: JUDSON STEEL
Address: SHELLMOUND ST
City: EMERYVILLE
Status: 3B - Prelim Site Assessment underway.

Site: PFIZER PIGMENTS, INC.
Address: 4650 SHELLMOUND ST
City: EMERYVILLE
Map Loc: 53
Status: 5C - Pollution characterization.

Site: A & J TRUCKING, INC
Address: 5600 SHELLMOUND ST
City: EMERYVILLE
Map Loc: 54
Status: 0 - No Action Taken.

Site: NIELSEN PROPERTY
Address: 5800 SHELLMOUND ST
City: EMERYVILLE
Map Loc: 55
Status: 0 - No Action Taken.

NT Toxic Releases

The California Regional Water Quality Control Boards or local Department of Health Services keeps track of toxic releases to the environment. These lists are known as Unauthorized Releases, Non-Tank Releases, Toxics List or similar, depending on the local agency.

Site: 1056 48TH ST
Address: 1056 48TH ST
City: EMERYVILLE
Map Loc: 5
Status: -

Site: EMERYVILLE REDEVELOPMENT
Address: 64TH & BAY ST
City: EMERYVILLE
Map Loc: 12
Status: -

Site: OLIVER RUBBER CO
Address: 1200 65TH ST
City: EMERYVILLE
Map Loc: 18
Status: -

Site: PIE NATIONWIDE
Address: 5500 EASTSHORE HWY
City: EMERYVILLE
Map Loc: 24
Status: -

Site: PG&E MATERIALS DISTRIBUTION CT
Address: 4525 HOLLIS ST
City: EMERYVILLE
Map Loc: 27
Status: -

Site: PROPOSED US POSTAL SERV.
Address: 6121 HOLLIS ST
City: EMERYVILLE
Map Loc: 30
Status: -

Site: CHEVRON EMERYVILLE TERMINAL
Address: LANDREGAN & POWELL, CORNER OF
City: EMERYVILLE
Map Loc: 37
Status: -

Site: MICHEL & PELTON
Address: 5743 LANDREGAN ST
City: EMERYVILLE
Map Loc: 38
Status: -

Site: WESTINGHOUSE ELECTRICAL CORP
Address: 5899 PELADEAU ST
City: EMERYVILLE
Map Loc: 42
Status: -

Site: CHEVRON ASPHALT PLT & TERMINAL
Address: 1520 POWELL ST
City: EMERYVILLE
Map Loc: 44
Status: -

Site: SHERWIN-WILLIAMS
Address: SHERWIN & HORTON ST
City: EMERYVILLE
Map Loc: 56
Status: -

TPC Toxic Pits

The Toxic Pits Clean-Up Act (Katz Bill) places strict limitations on the discharge of liquid hazardous wastes into surface impoundments, toxic ponds, pits and lagoons. Regional Water Quality Control Boards are required to inspect all surface impoundments annually, in addition, every facility was required to file a Hydrogeological Assessment Report. Recent legislation allows the Department of Health Services to exempt facilities that closed on or before December 31, 1985, if a showing is made that no significant environmental risk remains (AB1046).

Special exemption provisions have been created for surface impoundments that receive mining wastes.

No listings within the specified range.

SWAT(R) Solid Waste Assessment Test - Regional

The Solid Waste Assessment Test Program targets sites where there is a possible risk of hazardous waste escaping from solid waste disposal sites (landfills), threatening both water and air quality. Threatening sites are required to submit water quality Solid Waste Assessment Tests to their Regional Water Quality Control Board. Air quality Solid Waste Assessment Tests are submitted to the local Air Quality Management District or Air Pollution Control District.

No listings within the specified range.

WIP Well Investigation Program

The Well Investigation Program (AB1803) identifies groundwater that is already contaminated and empowers the California Department of Health Services and local health officers to order ongoing monitoring programs. The focus of this program is to monitor and protect drinking water.

No listings within the specified range.

OPERATING PERMITS

Various agencies issue operating permits or regulate the handling, movements, storage and disposal of hazardous materials and require mandatory reporting. The sources referenced below have been searched within half a mile of the subject site.

The inclusion in this section does not imply that an environmental problem exists presently or has in the past.

SARA SARA Title III,section 313

Title III of the Superfund Amendments and Reauthorization Act,Section 313, also known as Emergency Planning and Community Right-to-Know Act of 1986 requires owners or operators of facilities with more than 10 employees and are listed under Standard Industrial Classification(SIC) Codes 20 through 39 to report the manufacturing, processing or use of more than a threshold of certain chemical or chemical categories listed under section 313.

No listings within the specified range.

HWIS Hazardous Waste Information System

The Department of Toxic Substance Control, California Environmental Protection Agency, maintains a a data base keeping track of the movement and disposal of hazardous waste. The data is used to support the Tanner legislation, AB 2948.

Status Codes: EPA Facility Permit Number

Site: A C TRANSIT
Address: 1140 45TH ST
City: EMERYVILLE
Map Loc: 1
Status: EPA ID#: CAX000047530

Site: ALAMEDA CONTRA COSTA TRANSIT D
Address: 1150 45TH ST
City: EMERYVILLE
Map Loc: 58
Status: *EPA ID#: CAD981389547*

Site: CETUS CORP
Address: 1400 53RD ST
City: EMERYVILLE
Map Loc: 61
Status: *EPA ID#: CAD980737431*

Site: RACO MFG & ENG CO
Address: 1400 62ND ST
City: EMERYVILLE
Map Loc: 66
Status: *EPA ID#: CAD009134271*

Site: PLANT INSULATION COMPANY
Address: 1300 64TH ST
City: EMERYVILLE
Map Loc: 68
Status: *EPA ID#: CAC000620808*

Site: BAY CITIES ENVELOPE CORP
Address: 1399 64TH ST
City: EMERYVILLE
Map Loc: 69
Status: *EPA ID#: CAL000007242*

Site: MISSION TAYLOR PROPERTIES
Address: 1410 64TH ST
City: EMERYVILLE
Map Loc: 14
Status: *EPA ID#: CAC000225017*

Site: BERLIN ALCO PACKAGING
Address: 1410 64TH ST
City: EMERYVILLE
Map Loc: 14
Status: *EPA ID#: CAC000145461*

Site: MOONEY & SERONY LIQUID SUGA
Address: 1274 65TH ST
City: EMERYVILLE
Map Loc: 70
Status: *EPA ID#: CAC000533568*

Site: STEPHEN HANAH CORP
Address: 5514 DOYLE ST
City: EMERYVILLE
Map Loc: 71
Status: *EPA ID#: CAC000617008*

Site: PG&E/EMERYVILLE MATERAILS DIST
Address: 4525 HOLLIS ST
City: EMERYVILLE
Map Loc: 27
Status: *EPA ID#: CAT080011620*

Site: K R PROP INC
Address: 5400 HOLLIS ST
City: EMERYVILLE
Map Loc: 75
Status: *EPA ID#: CAC000621416*

Site: WESTVACO ENVELOPE DIV
Address: 5650 HOLLIS ST
City: EMERYVILLE
Map Loc: 76
Status: *EPA ID#: CAD981658040*

Site: HYDRO ELECTRIC SERVICE CORP
Address: 5812 HOLLIS ST
City: EMERYVILLE
Map Loc: 78
Status: *EPA ID#: CAC000219321*

Site: DEVOE COATINGS/DIV GROW GRP
Address: 6251 HOLLIS ST
City: EMERYVILLE
Map Loc: 79
Status: *EPA ID#: CAC000609928*

2 CITY BLOCKS SURROUNDED BY
HOLLIS, POWELL, BEAUDRY & STANFORD, EMERYVILLE

Page: 32
Job : CERC3306
Date: 12-30-1993

Site: GRAPHIC COATING INC
Address: 6355 HOLLIS ST
City: EMERYVILLE
Map Loc: 81
Status: *EPA ID#: CAD981649494*

Site: GROVE VALVE & REGULATOR CO
Address: 6529 HOLLIS ST
City: EMERYVILLE
Map Loc: 83
Status: *EPA ID#: CAD066564824*

Site: CHIRON CORPORATION
Address: 4560 HORTON ST, SUITE Q214
City: EMERYVILLE
Map Loc: 84
Status: *EPA ID#: CAD046866463*

Site: AQUANAUTICS CORPORATION
Address: 4560 HORTON ST, BLDG Q
City: EMERYVILLE
Map Loc: 84
Status: *EPA ID#: CAD981426299*

Site: POLYMER TECHNOLOGY GROUP_IN
Address: 4561 HORTON ST
City: EMERYVILLE
Map Loc: 35
Status: *EPA ID#: CAC000598856*

Site: WHITNEY RESEARCH TOOL CO
Address: 5679 LANDREGAN ST
City: EMERYVILLE
Map Loc: 87
Status: *EPA ID#: CAD981390750*

Site: WESTINGHOUSE ELECTRIC
Address: 5840 LANDREGAN ST
City: EMERYVILLE
Map Loc: 88
Status: *EPA ID#: CAC000225001*

2 CITY BLOCKS SURROUNDED BY
HOLLIS, POWELL, BEAUDRY & STANFORD, EMERYVILLE

Page: 33
Job : CERC3306
Date: 12-30-1993

Site: GARZA AND ASSOCIATES
Address: 1240 POWELL ST
City: EMERYVILLE
Map Loc: 91
Status: *EPA ID#: CAC000644424*

Site: BOYDS BODY SHOP
Address: 1245 POWELL ST
City: EMERYVILLE
Map Loc: 92
Status: *EPA ID#: CAD982465551*

Site: BROWN AND CALDWELL
Address: 1255 POWELL ST
City: EMERYVILLE
Map Loc: 43
Status: *EPA ID#: CAD981454697*

Site: ALBANY PRESS
Address: 1343 POWELL ST
City: EMERYVILLE
Map Loc: 93
Status: *EPA ID#: CAD981442163*

Site: CHEVRON USA INC-WESTERN ASPHAL
Address: 1520 POWELL ST
City: EMERYVILLE
Map Loc: 44
Status: *EPA ID#: CAT080010846*

Site: EMERYVILLE REDEVELOPMENT AG
Address: 4300 SAN PABLO AVE
City: EMERYVILLE
Map Loc: 96
Status: *EPA ID#: CAC000633328*

Site: GRAND AUTO, INC
Address: 6006 SAN PABLO AVE
City: EMERYVILLE
Map Loc: 102
Status: *EPA ID#: CAD981398514*

Site: PFIZER PIGMENTS INC
Address: 4650 SHELLMOUND ST
City: EMERYVILLE
Map Loc: 53
Status: EPA ID#: CAD009206178

Site: MARKET PLACE C/O THE MARTIN
Address: 5800 SHELLMOUND ST
City: EMERYVILLE
Map Loc: 55
Status: EPA ID#: CAD982319329

Site: LATHROP PROPERTIES
Address: 5813 SHELLMOUND ST
City: EMERYVILLE
Map Loc: 105
Status: EPA ID#: CAC000209438

RCRA RCRA Notifiers List

The Environmental Protection Agency monitors the generation, transportation and storage of hazardous material through the Resource Conservation and Recovery Act (RCRA).

Status Codes:

| | |
|----------|----------------------------------------------------------------------------------------------------------------------------|
| <i>1</i> | <i>Generators who generate at least 1000 kg/mo of non-acutely hazardous waste (or 1 kg/mo of acutely hazardous waste).</i> |
| <i>2</i> | <i>Generators who generate 100 kg/mo but less than 1000 kg/mo of non-acutely hazardous waste.</i> |
| <i>3</i> | <i>Generators who generate less than 100 kg/mo of non-acutely hazardous waste.</i> |
| <i>T</i> | <i>Transporter</i> |
| <i>D</i> | <i>Disposal Facility</i> |

Site: CETUS CORP
Address: 1400 53RD ST
City: EMERYVILLE
Map Loc: 61
Status: 01001013CAD980737431

2 CITY BLOCKS SURROUNDED BY
HOLLIS, POWELL, BEAUDRY & STANFORD, EMERYVILLE

Page: 35
Job : CERC3306
Date: 12-30-1993

Site: CETUS CORPORATION
Address: 1460 53RD ST
City: EMERYVILLE
Map Loc: 62
Status: 01005407CAD982413619

Site: GRACE WR & CO CONST PROD DIV
Address: 1175 59TH ST
City: EMERYVILLE
Map Loc: 64
Status: 01010678CAD000625954

Site: CHEMSEARCH CORP
Address: 1270 61ST ST
City: EMERYVILLE
Map Loc: 65
Status: 01001416CAD980816854

Site: DUTRO COMPANY
Address: 1333 62ND ST
City: EMERYVILLE
Map Loc: 8
Status: 01001629CAD009117367

Site: RACO MFG & ENG CO
Address: 1400 62ND ST
City: EMERYVILLE
Map Loc: 66
Status: 01003882CAD009134271

Site: PLUMSTERS INC
Address: 1308 63RD ST
City: EMERYVILLE
Map Loc: 67
Status: 01010617CAD983608142

Site: PLANT INSULATION CO
Address: 1300 64TH ST
City: EMERYVILLE
Map Loc: 68
Status: 01000795CAD009236621

Site: K P PRINTING SERVICE
Address: 5515 DOYLE ST, STE 20
City: EMERYVILLE
Map Loc: 72
Status: 01010663CAD983641408

2 CITY BLOCKS SURROUNDED BY
HOLLIS, POWELL, BEAUDRY & STANFORD, EMERYVILLE

Page: 36
Job : CERC3306
Date: 12-30-1993

Site: PIE NATIONWIDE
Address: 5500 EASTSHORE HWY
City: EMERYVILLE
Map Loc: 24
Status: 01002184CAD982359267

Site: RAININ INSTRUMENT CO
Address: 5400 HOLLIS ST
City: EMERYVILLE
Map Loc: 75
Status: 01006339CAD983614942

Site: THOMAS, S B INC
Address: 5805 HOLLIS ST
City: EMERYVILLE
Map Loc: 77
Status: 01003702CAD000629782

Site: UNITED STATES PRINTING INK COR
Address: 6355 HOLLIS ST
City: EMERYVILLE
Map Loc: 81
Status: 01002138CAD000626267

Site: GROVE VALVE & REGULATOR CO
Address: 6529 HOLLIS ST
City: EMERYVILLE
Map Loc: 83
Status: 01002009CAD066564824

Site: AMERICAN BIO NUCLEAR
Address: 4560 HORTON ST
City: EMERYVILLE
Map Loc: 84
Status: 01001247CAD041852716

Site: AQUANAUTICS CORPORATION
Address: 4560 HORTON ST, BLDG Q
City: EMERYVILLE
Map Loc: 84
Status: 01004629CAD981426299

Site: CETUS CORP
Address: 4595 HORTON ST
City: EMERYVILLE
Map Loc: 85
Status: 01003705CAD980737290

2 CITY BLOCKS SURROUNDED BY
HOLLIS, POWELL, BEAUDRY & STANFORD, EMERYVILLE

Page: 37
Job : CERC3306
Date: 12-30-1993

Site: CETUS CORP
Address: 5301 HORTON ST
City: EMERYVILLE
Map Loc: 86
Status: 01005627CAD980737399

Site: WHITNEY RESEARCH TOOL CO
Address: 5679 LANDREGAN ST
City: EMERYVILLE
Map Loc: 87
Status: 01000643CAD981390750

Site: PRODUCTION INSULATION COMPANY
Address: 1372 OCEAN AVE
City: EMERYVILLE
Map Loc: 89
Status: 01009596CAD982320368

Site: WESTINGHOUSE ELECTRIC CORP
Address: 5899 PELADEAU ST, PO BOX 8202
City: EMERYVILLE
Map Loc: 42
Status: 01009562CAT080032113

Site: BOYDS BODY SHOP
Address: 1245 POWELL ST
City: EMERYVILLE
Map Loc: 92
Status: 01004436CAD982465551

Site: BROWN AND CALDWELL
Address: 1255 POWELL ST
City: EMERYVILLE
Map Loc: 43
Status: 01003895CAD981454697

Site: ALBANY PRESS
Address: 1343 POWELL ST
City: EMERYVILLE
Map Loc: 93
Status: 01004478CAD981442163

Site: CHEVRON USA INC EMERYVILLE PLT
Address: 1520 POWELL ST
City: EMERYVILLE
Map Loc: 44
Status: 01000398CAT000614636

Site: WING LEE CLEANERS
Address: 5861 SAN PABLO AVE
City: EMERYVILLE
Map Loc: 100
Status: 01004300CAD981581812

Site: STYLE CLEANERS
Address: 5912 SAN PABLO AVE
City: EMERYVILLE
Map Loc: 101
Status: 01002037CAD981650872

Site: PFIZER INC
Address: 4650 SHELLMOUND ST
City: EMERYVILLE
Map Loc: 53
Status: 01000423CAD009206178

UST

Permitted Underground Storage Tanks - State Water Quality Board

The Corteses Bill (AB2013), enacted in 1983, required registration of all underground storage tanks (UST) with the State Water Quality Board by July 1, 1984. About 176,000 tanks and surface impounds were registered between 1984 and 1987. An amendment (AB 1413) was passed in 1987, effectively removing the State Board from the registration process starting January 1, 1988. The data reflects the information collected by the state between 1984 and 1987 and includes all tanks and surface impounds in use or closed between 1974 and 1987.

Home and farm heating fuel tanks with capacities of 1,100 gallons or less and "structures such as sumps, separators, storm drains, catch basins, oil field gathering lines, refinery pipelines, lagoons, evaporation ponds, well cellars, separation sumps, lined and unlined pits, sumps and lagoons" except those defined as UST under HSWA or may be regulated to protect water quality under the Porter-Cologne Water Quality Control Act are excluded.

Site: EMERYVILLE DIVISION NO. 2
Address: 1140 45TH ST
City: EMERYVILLE
Map Loc: 1
Status: *Permitted Tanks: 00000036754*

Site: EQUIPMENT ASSOCIATES
Address: 1250 45TH ST
City: EMERYVILLE
Map Loc: 59
Status: *Permitted Tanks: 00000022628*

2 CITY BLOCKS SURROUNDED BY
HOLLIS, POWELL, BEAUDRY & STANFORD, EMERYVILLE

Page: 39
Job : CERC3306
Date: 12-30-1993

Site: EQUIPMENT ASSOCIATES
Address: 1250 45TH ST
City: EMERYVILLE
Map Loc: 59
Status: *Permitted Tanks: 00000051572*

Site: CETUS CORP.
Address: 1400 53RD & STANFORD, # 1403
City: EMERYVILLE
Map Loc: 61
Status: *Permitted Tanks: 00000059364*

Site: CALIFORNIA SYRUP AND EXTRACT
Address: 1375 55TH ST
City: EMERYVILLE
Map Loc: 63
Status: *Permitted Tanks: 00000054618*

Site: PETERSON MFG. CO.
Address: 1600 63RD ST
City: EMERYVILLE
Map Loc: 10
Status: *Permitted Tanks: 00000019675*

Site: PETERSON MFG. CO.
Address: 1600 63RD ST
City: EMERYVILLE
Map Loc: 10
Status: *Permitted Tanks: 00000010751*

Site: RIEKES CONTAINER COMPANY
Address: 1410 64TH ST
City: EMERYVILLE
Map Loc: 14
Status: *Permitted Tanks: 00000037074*

Site: TRANSO ENVELOPE CO.
Address: 1600 64TH ST
City: EMERYVILLE
Map Loc: 15
Status: *Permitted Tanks: 00000063811*

Site: CLEMENTINA LTD.
Address: 5521 DOYLE ST
City: EMERYVILLE
Map Loc: 73
Status: *Permitted Tanks: 00000045104*

2 CITY BLOCKS SURROUNDED BY
HOLLIS, POWELL, BEAUDRY & STANFORD, EMERYVILLE

Page: 40
Job : CERC3306
Date: 12-30-1993

Site: RYDER/PIE NATIONWIDE, INC.
Address: 5500 EASTSHORE HWY
City: EMERYVILLE
Map Loc: 24
Status: *Permitted Tanks: 00000035998*

Site: RYDER/PIE NATIONWIDE, INC.
Address: 5500 EASTSHORE HWY
City: EMERYVILLE
Map Loc: 24
Status: *Permitted Tanks: 00000066004*

Site: GARY JENSEN
Address: 5813 FREMONT ST
City: EMERYVILLE
Map Loc: 74
Status: *Permitted Tanks: 00000054507*

Site: MATERIALS DISTRIBUTION CENTER
Address: 4525 HOLLIS ST
City: EMERYVILLE
Map Loc: 27
Status: *Permitted Tanks: 00000024876*

Site: EMERYVILLE DEPOT
Address: 5805 HOLLIS ST
City: EMERYVILLE
Map Loc: 77
Status: *Permitted Tanks: 00000021913*

Site: OWENS TRUCKING AND CONCRETE SA
Address: 5812 HOLLIS ST
City: EMERYVILLE
Map Loc: 78
Status: *Permitted Tanks: 00000068071*

Site: EMERYVILLE FIRE DEPARTMENT
Address: 6303 HOLLIS ST
City: EMERYVILLE
Map Loc: 80
Status: *Permitted Tanks: 00000045601*

Site: WAREHOUSE
Address: 6450 HOLLIS ST
City: EMERYVILLE
Map Loc: 82
Status: *Permitted Tanks: 00000065207*

Site: PROCESS DEVELOPMENT UNIT
Address: 4595 HORTON ST
City: EMERYVILLE
Map Loc: 85
Status: *Permitted Tanks: 00000054570*

Site: J. T. THORPE & SON, INC.
Address: 1351 OCEAN AVE
City: EMERYVILLE
Map Loc: 40
Status: *Permitted Tanks: 00000036268*

Site: WESTINGHOUSE DISTRIBUTION CENT
Address: 5815 PELADEAU ST
City: EMERYVILLE
Map Loc: 90
Status: *Permitted Tanks: 00000036423*

Site: 1240 POWELL BUILDING
Address: 1240 POWELL ST
City: EMERYVILLE
Map Loc: 91
Status: *Permitted Tanks: 00000049601*

Site: AIRCO SUPPLY CO.
Address: 1350 POWELL ST
City: EMERYVILLE
Map Loc: 94
Status: *Permitted Tanks: 00000024482*

Site: UNION OIL SS #3737
Address: 1400 POWELL ST
City: EMERYVILLE
Map Loc: 95
Status: *Permitted Tanks: 00000061397*

Site: UNION OIL SS #3737
Address: 1400 POWELL ST
City: EMERYVILLE
Map Loc: 95
Status: *Permitted Tanks: 00000031644*

Site: MOBIL SERVICE STATION
Address: 1700 POWELL ST
City: EMERYVILLE
Map Loc: 45
Status: *Permitted Tanks: 00000039595*

Site: EMERYVILLE FIRE DEPT
Address: 4331 SAN PABLO AVE
City: EMERYVILLE
Map Loc: 97
Status: *Permitted Tanks: 00000045542*

Site: EMERYVILLE SERVICE STATION
Address: 4501 SAN PABLO AVE
City: EMERYVILLE
Map Loc: 98
Status: *Permitted Tanks: 00000001371*

Site: BERKELEY FARMS INC. EMERYVILLE
Address: 4550 SAN PABLO AVE
City: EMERYVILLE
Map Loc: 47
Status: *Permitted Tanks: 00000001372*

Site: UNKNOWN
Address: 5315 SAN PABLO AVE
City: EMERYVILLE
Map Loc: 99
Status: *Permitted Tanks: 00000067452*

Site: SUPER-7 #25670
Address: 5714 SAN PABLO AVE
City: EMERYVILLE
Map Loc: 49
Status: *Permitted Tanks: 00000012775*

Site: SAN PABLO CHEVRON
Address: 6211 SAN PABLO AVE
City: EMERYVILLE
Map Loc: 103
Status: *Permitted Tanks: 00000037384*

Site: PFIZER INC.
Address: 4650 SHELLMOUND ST
City: EMERYVILLE
Map Loc: 53
Status: *Permitted Tanks: 00000003299*

Site: A & J TRUCKING CO., INC.
Address: 5600 SHELLMOUND ST
City: EMERYVILLE
Map Loc: 54
Status: *Permitted Tanks: 00000012648*

2 CITY BLOCKS SURROUNDED BY
HOLLIS, POWELL, BEAUDRY & STANFORD, EMERYVILLE

Page: 43
Job : CERC3306
Date: 12-30-1993

Site: POWER MACHINE CO.
Address: 5768 SHELLMOUND ST
City: EMERYVILLE
Map Loc: 104
Status: *Permitted Tanks: 00000053862*

Site: LATHROP CONSTRUCTION CO. CORPO
Address: 5817 SHELLMOUND ST
City: EMERYVILLE
Map Loc: 106
Status: *Permitted Tanks: 00000058659*

10.7 OTHER PERTINENT DATA

10.7.1 CORRESPONDENCE

**CERES ENVIRONMENTAL
IN PERSON CONTACT RECORD**

PROJECT #: A078-01

DATE: 1/6/94 TIME 9:20a

1/7/94 9:00a

| |
|--------------------------------------------------------------------------------------------------|
| CONTACT: <u>Clerk</u> |
| AFFILIATION: <u>Building Dept.</u> |
| ADDRESS: <u>City of Emeryville</u> <u>2200 Powell St. 12th Floor</u> <u>Emeryville, CA</u> |
| PHONE: () FAX: () |

CONCERNING:

1/6/94 CERES reviewed permits for
5741-5749 Doyle St and 1255-1349
Powell St. CERES requested copies of
selected permits

1/7/94 CERES reviewed permits for
5710-5770 Hollis St. and 1342 Stanford
Avenue. CERES requested copies of
selected permits.
The Clerk said Emeryville was incorporated
in 1896.

FILE LOCATIONS: _____

SIGNATURE: Marybeth Norgren
NAME: Marybeth Norgren

**CERES ENVIRONMENTAL
IN PERSON CONTACT RECORD**

PROJECT #: A078-01

DATE: 1/20th / 94 TIME 9:50am

| |
|------------------------------------------------------------------------------------|
| CONTACT: Mr. Maurice Kaufman |
| AFFILIATION: Civil Engineer |
| ADDRESS: City of Emeryville Bldg. Dept. 2220 Powell St., 12th Flr., Emeryville. |
| PHONE: () FAX: () |

CONCERNING:

CERES requested information on the Heating oil UST which is under a city park but was used ~~by~~ and installed by Moore Business Forks. Mr. Kaufman said that Papermill Properties would be responsible for removing the UST even though it's on the city's property.

FILE LOCATIONS: _____

SIGNATURE: Marybeth Norgren
NAME: Marybeth Norgren

CERES ENVIRONMENTAL
IN PERSON CONTACT RECORD

PROJECT #: ~~7/6/94~~ A078-01

DATE: 1/6/94 TIME 10a-12p

| |
|------------------------------------------------------------------------------------------|
| CONTACT: Kordula Gardner |
| AFFILIATION: Property Manager |
| ADDRESS: Papermill Properties c/o Donald L. Jones & Co. 2201 Broadway, Suite M101, |
| PHONE: (510) 465-5170 FAX: (510) 465-5172 |

~~San~~ Oakland, 94612

CONCERNING: Site Walk

Ms. Gardner ^{accompanied} ~~provided~~ CERES during ^a ~~the~~ survey of the interior of the buildings on the Property. She provided access to the attic. She provided information about what the tenants businesses were.

She said Brown and Caldwell vacated ~~the~~ Property at the beginning of December 1993. She asked B&C to do a wipe sample of the interior of the building but she has not received any results.

Ms. Gardner said that asbestos abatement has been conducted in the ~~at~~ 5710-5770 Hollis St. She said she knew that ^{floor} tile in the basement and pipe insulation in the attic contained ~~asbestos~~. She said to talk to Don Jones about abatement reports.

FILE LOCATIONS: _____

SIGNATURE: Marybeth Norgren

NAME: Marybeth Norgren

**CERES ENVIRONMENTAL
IN PERSON CONTACT RECORD**

PROJECT #: AO78-01

DATE: 1/6/94 TIME 10:15a

| |
|----------------------------------------|
| CONTACT: Mr. Fisher |
| AFFILIATION: Fisher Photo |
| ADDRESS: 5760 Hollis St. Emeryville |
| PHONE: () FAX: () |

CONCERNING: Haz mat Storage

Mr. Fisher that he sends approx. 90% of his pictures out-of-house to be developed.

He keeps developing solutions at his business but is not aware of hazardous materials
Oldest tenant in the building.

FILE LOCATIONS: _____

SIGNATURE: Marybeth Morgan
NAME: Marybeth Morgan

**CERES ENVIRONMENTAL
IN PERSON CONTACT RECORD**

PROJECT #: AD78-01

DATE: 1/26/94 TIME 11:25a

| |
|-----------------------------------------------------------------------|
| CONTACT: <u>Chris Shadix</u> |
| AFFILIATION: <u>Hay Mat Program Manager</u> |
| ADDRESS: <u>Bet Anne Graphics</u> <u>5710/111.5 St. Emeryville</u> |
| PHONE: <u>(510) 654-2763</u> FAX: () |

CONCERNING: Hay Mat Storage / Hay waste generator

Mr. Shadix ~~has~~ said that they store solvent based printing inks, Xylene (55-gal) and lacquer thinner in a separate room which is bermed. (55-gal)

The xylene and lacquer thinner drums are grounded.

He says they have a voluntary OSHA inspection annually.

In compliance with fire dept and BAAQMD.

FILE LOCATIONS: _____

SIGNATURE: Maybeth Naylor
NAME: _____

**CERES ENVIRONMENTAL
IN PERSON CONTACT RECORD**

PROJECT #: A078-01

DATE: 1/6/94 TIME 12:15p

| |
|------------------------------------------------------------------------------------------------------|
| CONTACT: Mr. Don Jones |
| AFFILIATION: Owner |
| ADDRESS: Papermill Properties C/O Donald L. Jones Company 2081 Adams Avenue, San Leandro 94577 |
| PHONE: (510) 562-2580 FAX: () |

CONCERNING:

Mr. Jones provided access to the three transformers in the basement below BASIS (at 5750 Hollis St.).

Asked him about his records concerning asbestos abatement. He said he would ~~check~~ look in his files.

He said Moore Business Forms developed the property.

He said when they removed the the portion of the old Moore warehouse to ~~provide the~~ have an asphalt-paved parking lot, the contractor's did not notice ~~any~~ ^{discolored} contaminated dirt or other signs of contamination.

FILE LOCATIONS: _____

SIGNATURE: Marybeth Nergren
NAME: Marybeth Nergren

CERES ENVIRONMENTAL

TELEPHONE CONVERSATION RECORD

PROJECT #: A078-01DATE: 1/7/94 TIME: 3:00p

| |
|---------------------------------------|
| CONTACT: <u>Kordula Gardner</u> |
| AFFILIATION: <u>Property Manager</u> |
| ADDRESS: <u>Papermill Properties</u> |
| PHONE: (510) <u>405-5170</u> FAX: () |

CONCERNING: Transformers on the Property

Ms. Gardner indicated ~~they~~ that there are three transformers in ~~the~~ 5770 Hollis St. (which is currently occupied by wildflower). She said the transformers are marked with "No PCB" stickers.

Ms. Gardner was not aware of the three transformers CERES observed in the basement below ~~the~~ BASFS at 5750 Hollis St. She did not know if the transformers had been tested for PCBs.

Ms. Gardner also indicated that there ~~are~~ is one transformer, which contains PCBs in the basement below Fisher Photo at 5760 Hollis St. She said that they ~~had~~ had PCB-waste associated with this transformer removed from the Property in 1986.

Ms. Gardner also said that they had PCB-containing capacitors removed from the Property.

FILE LOCATIONS: _____ SIGNATURE Marybeth NorgrenNAME: Marybeth Norgren

She provided me with a copy of the hazardous waste manifest for the complaint

Please print or type. (Form designed for use on elite (12-pitch) typewriter.)

| UNIFORM HAZARDOUS WASTE MANIFEST | | 1. Generator's US EPA ID No. C A P. 9.9.9.0.0.1.3.2.0. | Manifest Document No. 96012 | 2. Page 1 of 1 | Information in the shaded areas is not required by Federal law. | |
|-----------------------------------------------------------------------------------------------------------------------------------------------------------------------------------------------------------------------------------------------------------------------------------------------------------------------------------------------------------|--|-----------------------------------------------------------|-----------------------------------------------------|-------------------------------------------------------|-----------------------------------------------------------------|--------------------------------------|
| 3. Generator's Name and Mailing Address PAPERMILL PROPERTIES 2201 BROADWAY SUITE M101 OAKLAND, CA 94612 | | | A.State Manifest Document Number 84848020 | | B.State Generator's ID | |
| 4. Generator's Phone (415) 465-5170 | | | C.State Transporter's ID 67205 | | D.Transporter's Phone (408)496-0124 | |
| 5. Transporter 1 Company Name D & Y TRUCKING | | 6. US EPA ID Number C A T 0.8.0.0.3.3.6.1.6. | | E.State Transporter's ID | | F.Transporter's Phone |
| 7. Transporter 2 Company Name | | 8. US EPA ID Number | | G.State Facility's ID CAD 9.8.0.6.6.5.9.4.7 | | H.Facility's Phone (213)835-6350. |
| 9. Designated Facility Name and Site Address NORTH AMERICAN ENVIRONMENTAL, INC 217 N. LAGOON AVENUE WILMINGTON, CA. 90744 | | | 10. US EPA ID Number C A D 9.8.0.6.6.5.9.4.7. | | | |
| 11. US DOT Description (Including Proper Shipping Name, Hazard Class, and ID Number) | | | 12. Containers | 13. Total Quantity | 14. Unit Wt/Vol | 15. Waste No. |
| a. WASTE POLYCHLORINATED BIPHENYLS ORM-F UN2315 "RQ" | | | No. Type | | | |
| | | | 0.0.1 CW | 015.00 | P | 261 |
| b. WASTE POLYCHLORINATED BIPHENYLS ORM-E UN2315 "RQ" | | | 0.0.1 DM | 00.0.60 | P | 261 |
| c. | | | | | | |
| d. | | | | | | |
| J. Additional Descriptions for Materials Listed Above | | | K.Handling Codes for Wastes Listed Above | | | |
| a. PCB CAPACITORS OVER 500 ppm | | | A | | | |
| b. PCB CONTAMINATED DEBRIS | | | B 14 | | | |
| 15. Special Handling Instructions and Additional Information | | | | | | |
| USE OSHA/NIOSH SAFETY GEAR. "RQ" AMOUNT IS 10lbs/4.54kg OR GREATER. CEHWP# <u>2-7612</u> EMERGENCY PHONE NOS. (415)449-7442, (714)898-7300. NRC (800)424-8802. <i>All weights are estimated</i> | | | | | | |
| 16. GENERATOR'S CERTIFICATION: I hereby declare that the contents of this consignment are fully and accurately described above by proper shipping name and are classified, packed, marked, and labeled, and are in all respects in proper condition for transport by highway according to applicable international and national governmental regulations. | | | | | | |
| Printed/Typed Name KERDULA M. GARDNER | | | Signature <i>Kerdula M. Gardner</i> | | Date Month Day Year 6/6/86 | |
| 17. Transporter 1 Acknowledgement of Receipt of Materials | | | | | | |
| Printed/Typed Name DANNY E. SPENCER | | | Signature <i>Danny E. Spencer</i> | | Date Month Day Year 6/6/86 | |
| 18. Transporter 2 Acknowledgement of Receipt of Materials | | | | | | |
| Printed/Typed Name | | | Signature | | Date Month Day Year | |
| 19. Discrepancy Indication Space | | | | | | |
| 20. Facility Owner or Operator: Certification of receipt of hazardous materials covered by this manifest except as noted in Item 19. | | | | | | |
| Printed/Typed Name Willard BUCHANAN NALL | | | Signature <i>Willard Buchanan</i> | | Date Month Day Year 10.6.11.86 | |

CERES ENVIRONMENTAL

TELEPHONE CONVERSATION RECORD

PROJECT #: 17078-01

DATE: 1/10/94 TIME: 3:00

| |
|---------------------------------------|
| CONTACT: <u>Kordula Gardner</u> |
| AFFILIATION: <u>Property Manager</u> |
| ADDRESS: <u>Papermill Properties</u> |
| PHONE: <u>(510) 465-5170</u> FAX: () |

CONCERNING:

Curtis-Pacific left the Property several years ago. a letter dated 9/7/84 was in the building permit file for 1345 Powell St. The letter indicated that this business had a spray booth. Ms. Gardner said that Hero Auto which currently occupies the space does not ~~use a spray booth~~ have a spray booth.

FILE LOCATIONS: _____

SIGNATURE Marybeth Norgesen
 NAME: Marybeth Norgesen

CERES ENVIRONMENTAL

TELEPHONE CONVERSATION RECORD

PROJECT #: A078-01

DATE: 1/10/94 TIME: 8:50a
12:30p

1/11/94, 3:55p

| | |
|--------------|----------------------------------|
| CONTACT: | Jeff Gabriel, Engineer |
| AFFILIATION: | Service Planning |
| ADDRESS: | PG + E Oakland Service Center |
| PHONE: | (510) 437-2233 FAX: () |

CONCERNING:

8:50a-L/m concerning whether transformer T-3994 at 1255 Powell contained PCBs. Requested info about the other 2 transformers that I could not identify.

12³⁰p - Mr. Gabriel ret'd my call. He said that T-3994 was mfg'd in 1980 and installed in 1982. He will have someone check if there is a "No PCB" sticker on the inside of the unit. He will also ask to see if he knows who owns the other transformers.

1/11/94 3:55p - Mr. Gabriel called and said he sent a representative out to check the Ⓢ and it did not have a sticker indicating PCB content or no-PCB content. He said they could test for a fee.

FILE LOCATIONS: _____

SIGNATURE: *Maibeth Noyes*
NAME: Maibeth Noyes

CERES ENVIRONMENTAL

TELEPHONE CONVERSATION RECORD

PROJECT #: AO 78-01

DATE: 1/10/94 TIME: 12pm
3:30pm

| |
|-------------------------------------------------------------|
| CONTACT: <u>Brian Oliva</u> |
| AFFILIATION: <u>Alameda County Health Care Svcs. Agency</u> |
| ADDRESS: |
| PHONE: (510) <u>271-4530</u> FAX: () |

CONCERNING:

LHM for Mr. Oliva to call regarding leaking oil tank. Tank is anticipated to be ^{10,000} 10,000-gallon UST which contained leaking oil. Tank was used for a commercial property.

1/10/94

3³⁰ - Because the tank is greater than 1100 gallons it falls within the jurisdiction of the Agency and will be overseen by them during its removal.

FILE LOCATIONS: _____

SIGNATURE Marybeth Norgren
NAME: Marybeth Norgren

CERES ENVIRONMENTAL

TELEPHONE CONVERSATION RECORD

PROJECT #: A078-01

DATE: 1/10/94 TIME: 3:40p

1/10/94 8:50a

1/7/94 10:10a

| |
|---------------------------------------|
| CONTACT: George Warren |
| AFFILIATION: Inspector |
| ADDRESS: City of Emeryville Fire Dept |
| PHONE: (510) 546-3759 FAX: () |

CONCERNING: L/m 1/7/94 @ 10:10a and 1/10/94 @ 8:50a

3:40p - Mr Warren rec'd call

County Environmental Health Dept, handles HMMAP. Inspector Warren said that Emeryville turned that over to the county a few years ago.

He did not recall violations associated with the property, and said he would see if such information through the county engineers.

FILE LOCATIONS:

SIGNATURE Marybeth Morgan
NAME: Marybeth Morgan

CERES

ENVIRONMENTAL

December 27, 1993

Project Number A078-01

Ms. Sharon Jang
Office of Public Affairs
UNITED STATES ENVIRONMENTAL PROTECTION AGENCY
75 Hawthorne Street
San Francisco, CA 94105

Dear Ms. Jang:

CERES Environmental (CERES) is conducting an environmental site assessment for a property located in Alameda County, California. The address of the property is:

Papermill Commercial Offices (formerly Moore Business Forms)
5741-5749 Doyle Street, 5710-5770 Hollis Street, 1255-1349 Powell Street, and 1342 Stanford Avenue, Emeryville, California 94608

Under the Freedom of Information Act, CERES is requesting information on whether the property or adjacent areas have been listed on either the CERCLIS list, RCRA database or other databases maintained by the U.S. EPA. We are specifically interested in information that indicates current or past presence of hazardous materials which pose a health or safety hazard on, or adjacent to the property.

We would like to receive copies of the above mentioned items within two weeks if possible, so that we may provide a timely report to our client. Please send the information to:

CERES Environmental
2221 Commerce Avenue, Suite D-1
Concord, California 94520

Thank you for your assistance.

Sincerely,

CERES

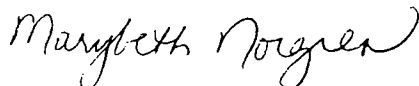

Marybeth Norgren
Environmental Specialist



RECEIVED
CERES
BAY AREA

DEC 31 1993

UNITED STATES ENVIRONMENTAL PROTECTION AGENCY
REGION IX
75 Hawthorne Street
San Francisco, Ca. 94105-3901

Freedom of Information Act
Request Acknowledgement

Date: 12/28/93
Marybeth Norgren
Ceres Environmental
2221 Commerce Avenue
Suite D-1
Concord, CA 94520

| | |
|--------------------------------|------------------------------------------|
| Date of Your Request: 12/27/93 | Date Your Request was Received: 12/28/93 |
|--------------------------------|------------------------------------------|

| | |
|-----------------|-------------------------------------------|
| SUBJECT: | CERCLIS AND RCRA LISTS FOR ZIP CODE 94608 |
|-----------------|-------------------------------------------|

The Agency has ten (10) working days to respond to your request. You can expect a reply shortly after expiration of the ten-working-day period. Further correspondence on this subject should cite the following Request Identification Number:

09-RIN-03361-93

Freedom of Information Officer (E-2)

CERES

ENVIRONMENTAL

December 27, 1993

Project Number A078-01

Ms. Cris D. Nepomuceno, Office Technician
Fileroom
CAL-EPA DEPARTMENT OF TOXIC SUBSTANCES CONTROL (DTSC)
Region 2
700 Heinz Avenue, Suite 200
Berkeley, CA 94710-2737

Dear Ms. Nepomuceno:

CERES Environmental (CERES) is conducting an Environmental Site Assessment on a property located in Alameda County, California.

The Property includes the following addresses:

Papermill Commercial Offices (formerly Moore Business Forms)
5741-5749 Doyle Street, 5710-5770 Hollis Street, 1255-1349 Powell Street and 1342 Stanford Avenue, Emeryville, California 94608

CERES is requesting information on whether the property or adjacent areas have been listed on Cal-Sites, RCRA, or other databases maintained by the DTSC. We are specifically interested in information that indicates current or past presence of hazardous materials which pose a health or safety hazard on, or adjacent to the property.

We would like to receive copies of any records regarding the property or surrounding areas which you may have on file. If copies of the records found cannot be mailed, CERES would like to make arrangements to visit your office to review them.

We would like to receive the information within two weeks if possible, so that we may provide a timely report to our client. Please send records to my attention to our Bay Area office listed below. Thank you very much for your assistance.

Sincerely,

CERES

Marybeth Norgren
Environmental Specialist

:mn

CERES ENVIRONMENTAL
TELEPHONE CONVERSATION RECORD

PROJECT #: AD78-01

DATE: 2/3/94 TIME: 3:00p

| |
|---------------------------------------|
| CONTACT: <u>Cris Neponuceno</u> |
| AFFILIATION: <u>DTSC Region 2</u> |
| ADDRESS: |
| PHONE: (510) <u>840-3800</u> FAX: () |

CONCERNING:

Mrs Neponuceno stated that she did not find files for the Papermill Project in Emeryville.

FILE LOCATIONS: _____

SIGNATURE Karen M. Butkowski

NAME: Karen Butkowski

CERES

ENVIRONMENTAL

December 27, 1993

Project Number A078-01

Ms. Becky Mora
California Environmental Protection Agency
OFFICE OF ENVIRONMENTAL INFORMATION
555 Capital Mall, Suite 525
Sacramento, CA 95814

Dear Ms. Mora:

CERES Environmental (CERES) is conducting an environmental site assessment for a property located in Alameda County, California. The address of the property is:

Papermill Commercial Offices (formerly Moore Business Forms)
5741-5749 Doyle Street, 5710-5770 Hollis Street, 1255-1349 Powell Street, and 1342
Stanford Avenue, Emeryville, California 94608

Please check your Facility Inventory Database (FID) for the specific property address and the zip code of 94608.

Please find enclosed a check in the amount of \$10.00 for the database search. Please call me at CERES' Bay Area office if you have any questions and also send any responses to:

CERES Environmental
2221 Commerce Avenue, Suite D-1
Concord, California 94520

Thank you for your assistance.

Sincerely,

CERES

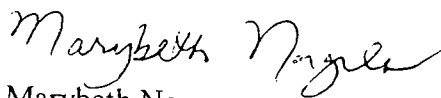

Marybeth Norgren
Environmental Specialist

Enclosure

RECEIVED

CERES
DAY AREA

JAN 06 1994

PAGE

1

12/29/93
RPTZIPP2

CAL/EPA
FACILITY INVENTORY DATA BASE
ZIP CODE LISTING - SORTED BY STREET NAME AND NUMBER

ZIP CODE: 94608

| | REG BY | REG ID | SIC CODE | INVENTORY ID, COMMENTS, CONTACT PERSON NAME/NUMBER |
|--------------------------------------------------------------------------------------------------------------------------------------------------------------------------------------------------------|--------|-------------------------------------------------------------------------------------------------------------------------------------------------------------------------|----------------|----------------------------------------------------------------------------------------------------------------|
| (65) EMERYVILLE 94608 DELTA LINES. | | UTANK 19460 | | INV-ID 01-008383 JACK MCMURRY 4154837080 |
| A HORTON ST (4561) EMERYVILLE 94608 POLYMER TECHNOLOGY GROUP THE | | HWIS CAL000067724 | | INV-ID 01-007690 WHITE, KATHLEEN 4155475270 |
| ADELINE (2811) OAKLAND 94608 TESTING ENGINEERS, INC 1X TESTING ENGINEERS INC. MATRECON INC TESTING ENGINEERS, INC TESTING ENGINEERS MATRECON, INC. MATRECON, INC. MATRECON INC | | FINDS CAD981383847 HWIS CAC000194028 HWIS CAD066550880 HWIS CAD981383847 HWIS CAX000023432 HWIS CAX000043174 MNFST CAX000043174 RCRIS CAD066550880 | | INV-ID 01-002976 ALLIE HAXO 4154512757 M BAUTISTA 4158353142 MANAGER ENVIRONMENTAL 4154512757 |
| ADELINE ST (3015) OAKLAND 94608 1X CALIFORNIA ELECTRIC COMPANY 1X CA ELEC CO CALIFORNIA ELECTRIC CO | | HWIS CAC000527184 HWIS CAC000538424 RCRIS CAD982438343 | | INV-ID 01-006406 MANAGER ENVIRONMENTAL 4156556100 |
| ADELINE ST (3015) OAKLAND 94608 CALIFORNIA ELECTRIC CO. | | UTANK 10487 | | INV-ID 01-008310 VANCE, JAMES 4156556100 |
| ADELINE ST (3031) OAKLAND 94608 SUPERIOR PRESS INC. SUPERIOR PRESS INC. | | HWIS CAX000077057 MNFST CAX000077057 | | INV-ID 01-001055 |
| ADELINE ST (3516) OAKLAND 94608 1X ESTATE OF FRANK CHAMPIONS 1X CHAMPION, MICHAEL CITY OF PARIS CLEANERS 1X ESTATE OF FRANK CHAMPIONS | | HWIS CAC000514208 HWIS CAC000639656 LTANK MNFST CAC000514208 | | INV-ID 01-006309 |
| ADELINE ST (3516) OAKLAND 94608 CITY OF PARIS CLEANING AND DRY | | UTANK 45406 | | INV-ID 01-008585 NEY, BETTY 4155287518 |
| ADELINE ST (3623) EMERYVILLE 94608 1X AMBASSADOR PARTNERSHIP LTD | | HWIS CAC000074645 | | INV-ID 01-001162 |
| ADELINE ST (3969) EMERYVILLE 94608 CARLOS AUTO PAINTING CARLOS AUTO PAINTING | | HWIS CAL000024127 MNFST CAL000024127 | | INV-ID 01-004862 CAVENECIA CARLOS-DW 4156547680 |
| ADELINE ST (4000) EMERYVILLE 94608 NATIONAL UPHOLSTERING COMPANY | | HWIS CAL000020419 | | INV-ID 01-003271 SILVA DON PRESIDENT 4156538915 |
| ADELINE ST (4377) EMERYVILLE 94608 RED TOP ELECTRIC CO. EMERYVILL | | UTANK 38842 | | INV-ID 01-008533 CURRAN, KATHERINE 4153514112 |
| ADELINE ST (5333) OAKLAND 94608 GEOMETRY MFG INC GEOMETRY MFG, INC GEOMETRY MFG, INC | | FINDS CAD981165657 HWIS CAD981165657 MNFST CAD981165657 | | INV-ID 01-003907 C REED 4154281022 |
| ADELINE ST (5829) OAKLAND 94608 1X RUTLEDGE, KEITH 1X RUTLEDGE, KEITH | | HWIS CAC000649720 MNFST CAC000649720 | | INV-ID 01-007071 |
| ADELINE ST (5939) OAKLAND 94608 TOLEFREE ROBERT TRUCKING ROBERT TOLEFREE TRUCKING TOLEFREE ROBERT TRUCKING | | FINDS CAD980880991 HWIS CAD980880991 RCRIS CAD980880991 | | INV-ID 01-004386 TOLEFREE ROBERT OWNER 4156529241 MANAGER ENVIRONMENTAL 4156529241 |
| ADELINE ST (6020) OAKLAND 94608 GRANT LABORATORIES INC GRANT LABORATORIES GRANT LABORATORIES GRANT LABORATORIES GRANT LABORATORIES GRANT LABORATORIES | | CALNF 01280062 CERNF CAD093982866 FINDS CAD093982866 HWIS CAD093982866 MNFST CAD093982866 RCRIS CAD093982866 | 28 2899 | INV-ID 01-005237 ANTONALI LOUIS VICE PRESI 41565325 MANAGER ENVIRONMENTAL 4156532544 |

CAL/EPA
FACILITY INVENTORY DATA BASE
ZIP CODE LISTING - SORTED BY STREET NAME AND NUMBER

ZIP CODE: 94608

| | REG BY | REG ID | SIC CODE | INVENTORY ID, COMMENTS, CONTACT PERSON NAME/NUMBER |
|--------------------------------------------------------------------------------------------------------------------------------------------------------------------------------------------------------------------------------------------------|---------------------------------------------------|------------------------------------------------------------------------------------------|------------|----------------------------------------------------------------------------------------------|
| AILEEN ST (941) OAKLAND 94608 1X EAST BAY FIXTURE CO | HWIS | CAX000253617 | | INV-ID 01-004099 |
| ALCATRAZ AVE (1049) EMERYVILLE 94608 LAST RESORT AUTOMOTIVE | HWIS | CAL000064446 | | INV-ID 01-007318 LUEBBERT , GEOFF 4156542607 |
| ALVARADO ST (1860) SAN LEANDRO 94608 1X CHAMPCO ROBINSON AUTO WORKS | HWIS LTANK | CAC000010322 | | INV-ID 01-004823 |
| AND DOYLE STS (61) EMERYVILLE 94608 THERMO ANALYTICAL ERG | FINDS | CAD981423148 | | INV-ID 01-009502 |
| APGAR (1040) EMERYVILLE 94608 H BECK SERVICE AND REPAIR H BECK SVC & REPAIR 1X BECK BMW SERVICES & REPAIR H BECK SVC & REPAIR | FINDS HWIS HWIS RCRIS | CAD981573579 CAD981573579 CAX000058487 CAD981573579 | | INV-ID 01-004759 JEFF FRIEDMAN SVC MGR 4156549480 MANAGER ENVIRONMENTAL 4156549480 |
| AVE FRONTAGE RD (66) OAKLAND 94608 1X BRITTON TRKG CO INC | HWIS | CAPO00006260 | | INV-ID 01-005456 |
| B ADALINE ST (5702) OAKLAND 94608 ADELINE SUNSHINE CENTER ADELINE SUNSHINE CENTER ADELINE SUNSHINE CENTER | FINDS HWIS RCRIS | CAD981658156 CAD981658156 CAD981658156 | | INV-ID 01-003682 LEWIS LC 4155479175 MANAGER ENVIRONMENTAL 4155479175 |
| BAY ST (6400) EMERYVILLE 94608 1X CITY OF EMERYVILLE 1X CITY OF EMERYVILLE | HWIS MNFST | CAC000240361 CAC000240361 | | INV-ID 01-004058 |
| BAY ST (6603) EMERYVILLE 94608 1X RICHARDSON, THOMAS DUBOVSKY PROPERTY 1X RICHARDSON, THOMAS | HWIS LTANK MNFST | CAC000209253 CAC000209253 | | INV-ID 01-004200 |
| BAY ST (6603) EMERYVILLE 94608 ABBOT, COLE & DEGRAF, INC. | UTANK | 49307 | | INV-ID 01-008623 DEGRAF, RICHARD 4156520277 |
| BAY ST (6701) EMERYVILLE 94608 ESSELETTE PENDAFLEX DYMO DIVISION ESSELTE PENDAFLEX DYMO DIV ESSELTE PENDAFLEX DYMO DIV ESSELTE PENDAFLEX DYMO DIV | CALNF FINDS HWIS RCRIS | 01730002 CAD064155476 CAD064155476 CAD064155476 | 73 3569 | INV-ID 01-005174 GOINES HOWARD TAPE PLANT 4156546866 MANAGER ENVIRONMENTAL 4156546866 |
| BAY ST (6707) EMERYVILLE 94608 MIKE ROBERTS COLOR PRODUCTIONS (MRCP) MIKE ROBERTS COLOR PRODUCTIO* ROBERTS MIKE COLOR PRODUCTIONS MIKE ROBERTS COLOR PRODUCTIONS MIKE ROBERTS COLOR PRODUCTIONS MIKE ROBERTS COLOR PRODUCTIONS | CALSI CERNF FINDS HWIS LTANK MNFST | 01270025 CAD009133190 CAD009133190 CAD009133190 CAD009133190 CAD009133190 | 27 | INV-ID 01-004992 JOHN HINTON 4156521500 |
| BEACH ST (1552) OAKLAND 94608 F B RIDLEY CO INC | HWIS | CAL000066402 | | INV-ID 01-007619 RIDLEY , GREGORY 4156541541 |
| BEACH ST (1552) EMERYVILLE 94608 FB RIDLEY CO | HWIS | CAL000058365 | | INV-ID 59-001334 |
| BEACH STREET UNIT (1552) OAKLAND 94608 ALAMEDA INSTRUMENTS INCORPORATED ALAMEDA INSTRUMENTS INCORPORATED ALAMEDA INSTRUMENTS INCORPORATED | HWIS MNFST RCRIS | CAD982479412 CAD982479412 CAD982479412 | | INV-ID 01-000750 MCCORMICK MARSHALL PRESID 4156554454 MANAGER ENVIRONMENTAL 4156554455 |
| BEACH ST UNIT (1552) OAKLAND 94608 ALAMEDA INSTRUMENTS INC GRAPHIC IMPRINTS | FINDS HWIS | CAD982479412 CAL000003072 | | INV-ID 01-000777 |
| BEACH ST STE (1565) OAKLAND 94608 ARC ROOF CORP. | FINDS | CAD983568122 | | INV-ID 01-009669 |
| BETW 64TH, POWELL, I80, SPRR TR (NO STREET NBR) EMERYVILLE 94608 EMERYVILLE MARKETPLACE | CERNF | CAD980694418 | | INV-ID 01-010767 |

12/29/93
RPTZIPP2

CAL/EPA
FACILITY INVENTORY DATA BASE
ZIP CODE LISTING - SORTED BY STREET NAME AND NUMBER

PAGE 3

ZIP CODE: 94608

| | REG BY | REG ID | SIC CODE | INVENTORY ID, COMMENTS, CONTACT PERSON NAME/NUMBER |
|--------------------------------------------------------------------------------------------------------------------------------------------------------------------------------------------|-----------|-------------------------------------------------------------------------------------------------------------------------|-------------|--------------------------------------------------------------------------------------------|
| BETW 64TH POWELL I 80 SPRR TV (NO STREET NBR) EMERYVILLE MARKETPLACE | | EMERYVILLE 94608 FINDS CAD980694418 | | INV-ID 01-009456 |
| BROCKHUST (936) OAKLAND 1X LOOMIS ARMOR INC. 1X LOOMIS ARMOR INC. | | EMERYVILLE 94608 HWIS CAC000238025 MNFST CAC000238025 | | INV-ID 01-004017 |
| BTW 64TH & POWELL ST ON N & S. (NO STREET NBR) EMERYVILLE MARKETPLACE | | EMERYVILLE 94608 CALNF 01290021 | 29 | INV-ID 01-009839 |
| CHIRON CORPORATION (NO STREET NBR) 1X RICHARD FLOWERS CONSTRUCTION 1X RICHARD FLOWERS CONSTRUCTION | | EMERYVILLE 94608 HWIS CAX000083378 MNFST CAX000083378 | | INV-ID 07-001700 |
| CHRISIE AVE (6340) LERER BROS | | EMERYVILLE 94608 HWIS CAD981641400 | | INV-ID 01-004415 GOLD RICK 4156537587 |
| CHRISIE AVE (6340) LERER BROS | | EMERYVILLE 94608 FINDS CAD981641400 | | INV-ID 36-008638 |
| CHRISTE AVE (5801) 1X BAYBRIDGE OFFICE PLAZA ASSOCIATES 1X BAYBRIDGE OFFICE PLAZA ASSOCIATES | | EMERYVILLE 94608 HWIS CAC000282609 MNFST CAC000282609 | | INV-ID 01-005943 |
| CHRISTI AVENUE AND (6101) 1X VAN BOKKELEN COLE BUILDING | | EMERYVILLE 94608 HWIS CAC000239081 | | INV-ID 01-004046 |
| CHRISTIE AT SHELLMOUND (NO STREET NBR) MARKETPLACE | | EMERYVILLE 94608 CALNF 01280005 | 28 | INV-ID 01-009810 |
| CHRISTIE ST (5800) FISHER BERKELEY CORPORATION 1X CROLEY & HERRING INVESTMENT CO FLEXO PACKAGING SERVICES, INC 1X FISHER BERKELEY CORPORATION FLEXO PACKAGING SERVICES, INC | | EMERYVILLE 94608 CALNF 01360013 HWIS CAC000148773 HWIS CAD981385719 HWIS CAD982514028 MNFST CAD981385719 | 36 | INV-ID 01-000947 F KOHLBERG 4154282888 |
| CHRISTIE AVE (5801) VACU-DRY COMPANY | | EMERYVILLE 94608 CALNF 01200005 | 20 | INV-ID 01-009756 |
| CHRISTIE AVE STE (5801) CAL COMP EMERYVILLE FIELD SVC CAL COMP EMERYVILLE FIELD SVC HARCROS CHEM-EMERYVILLE BRANCH CAL COMP EMERYVILLE FIELD SVC | | EMERYVILLE 94608 FINDS CAD982014151 HWIS CAD982014151 IUR RCRIS CAD982014151 | | INV-ID 01-005493 DAVE GOLD 7148212290 MANAGER ENVIRONMENTAL 7148212290 |
| CHRISTIE AVE (5855) MEDI PHYSICS INC MEDI-PHYSICS, INC MEDI-PHYSICS, INC MEDI-PHYSICS, INC | | EMERYVILLE 94608 FINDS CAD981160138 HWIS CAD981160138 MNFST CAD981160138 RCRIS CAD981160138 | | INV-ID 01-000620 J D JOHNSON 4152228006 MANAGER ENVIRONMENTAL 4152228006 |
| CHRISTIE AVE (5900) PORTER COATINGS PORTER COATINGS PORTER COATINGS PORTER COATINGS | | EMERYVILLE 94608 FINDS CAD057503823 HWIS CAD057503823 MNFST CAD057503823 RCRIS CAD057503823 | 2851 | INV-ID 01-003937 SPECHT JOYCE MGR COMPLIAN 50258892 MANAGER ENVIRONMENTAL 5025889200 |
| CHRISTIE AVE (5900) PORTER COATINGS | | EMERYVILLE 94608 UTANK 65666 | | INV-ID 01-008794 |
| CHRISTIE AVE (5901) 1X EAST BAY PARKS CO. 1X E & S BIOLOGICALS | | EMERYVILLE 94608 HWIS CAC000219553 HWIS CAX000031328 | | INV-ID 01-000315 |
| CHRISTIE AVE E BAY P (5903) WEATHERFORD BMW, INC. | | EMERYVILLE 94608 UTANK 66513 | | INV-ID 01-008810 D 4156548280 |
| CHRISTIE E BAY (5903) WEATHERFORD BMW | | EMERYVILLE 94608 HWIS CAD981442718 | | INV-ID 01-005662 JAMES SCHEINER 4156548280 |

CAL/EPA
FACILITY INVENTORY DATA BASE
ZIP CODE LISTING - SORTED BY STREET NAME AND NUMBER

ZIP CODE: 94608

| | REG BY | REG ID | SIC CODE | INVENTORY ID, COMMENTS, CONTACT PERSON NAME/NUMBER |
|-------------------------------------------------------------------------------------------------------------------------------------------------------------|--------|--------------|----------|-------------------------------------------------------|
| CHRISTIE AVE (6015) EMERYVILLE 94608 1X FIBREBOARD CORP 1X LOUISIANA PACIFIC CORP | HWIS | CAC000155493 | | INV-ID 01-003566 |
| | HWIS | CAX000136218 | | |
| CHRISTIE ST (6085) EMERIVILLE 94608 1X VAN-VOKKELEN COLE BUILDING 1X PENN MUTUAL LIFE INS | HWIS | CAC000617328 | | INV-ID 01-006942 |
| | HWIS | CAC000620184 | | |
| CHRISTIE AVE (6150) EMERYVILLE 94608 A & J TRUCKING CO., INC. | UTANK | 12647 | | INV-ID 01-008340 JOE ALLEN 4156559122 |
| CHRISTIE (6202) EMERYVILLE 94608 1X IVAN WILLIAMS FELIX TANK EXCAVATION SITE 1X IVAN WILLIAMS | HWIS | CAC000242681 | | INV-ID 01-004090 |
| | LTANK | | | |
| | MNFST | CAC000242681 | | |
| CHRISTIE (6340) EMERYVILLE 94608 1X TERE FAMILY PROPERTIES | HWIS | CAC000058029 | | INV-ID 01-000619 |
| CHRISTIE AVE (6425) EMERYVILLE 94608 1X EDUCATIONAL TESTING SERVICE EMERYVILLE MARKET PLACE | HWIS | CAC000568936 | | INV-ID 01-006683 |
| | LTANK | | | |
| CHRISTIE AVE (6455) EMERYVILLE 94608 CHIRON CORP CHIRON CORP | HWIS | CAD982049157 | | INV-ID 01-001442 MARC BOWMAN 4156558729 |
| | MNFST | CAD982049157 | | |
| COLLEGE AVE (6040) OAKLAND 94608 HANK & FRANKS | HWIS | CAL000013326 | | INV-ID 01-002234 GOREVIN MARK 4156581177 |
| COMMODORE DR (10) EMERYVILLE 94608 1X PACIFIC UNION MARKETING CO., INC. | HWIS | CAC000520984 | | INV-ID 01-006371 |
| CYPRESS ST (2818) OAKLAND 94608 SEA CONTAINERS WEST-OAKLAND DE | UTANK | 38155 | | INV-ID 01-008530 DUTIL, DON 4158354484 |
| CYPRESS ST (2855) OAKLAND 94608 CUSTOM WOODWORKING SHOP 1X WAREHAM PROP DEV CUSTOM WOODWORKING SHOP WAREHAM PROPERTY CUSTOM WOODWORKING SHOP | FINDS | CAD982517948 | | INV-ID 01-006058 |
| | HWIS | CAC000582632 | | |
| | HWIS | CAD982517948 | | BONNIE WILLIAMS 4152689697 |
| | LTANK | | | |
| | RCRIS | CAD982517948 | | MANAGER ENVIRONMENTAL 4152689697 |
| CYPRESS ST (2857) OAKLAND 94608 ENVELOPE COMPANY THE | HWIS | CAL000061165 | | INV-ID 01-007376 CHICKADEL, CHARLES 4152516100 |
| CYPRESS ST (2861) OAKLAND 94608 LIBERTY RADIATOR | HWIS | CAX000229773 | | INV-ID 01-005258 |
| DOYLE (61) EMERYVILLE 94608 THERMO ANALYTICAL ERG | HWIS | CAD981423148 | | INV-ID 01-002302 4156522300 |
| DOYLE ST (5514) EMERYVILLE 94608 1X STEPHEN HANAH CORP 1X STEPHEN HANAH CORP | HWIS | CAC000617008 | | INV-ID 01-006939 |
| | MNFST | CAC000617008 | | |
| DOYLE ST STE (5515) EMERYVILLE 94608 K P PRINTING SERVICE | RCRIS | CAD983641408 | | INV-ID 01-010663 OBERMULLER VAN 5106527734 |
| DOYLE ST (5521) EMERYVILLE 94608 CLEMENTINA LTD. | UTANK | 45104 | | INV-ID 01-008581 VINCENT FINIGAN 4155473838 |
| DOYLE ST (5521) EMERYVILLE 94608 CLEMENTINA LTD CLEMENTINA LIMITED | HWIS | CAD981455074 | | INV-ID 01-004423 WM RICH 4155706500 |
| | HWIS | CAX000203117 | | |
| DOYLE ST (5540) EMERYVILLE 94608 KARMICHAEL INDUSTRIES | CALNF | 01510015 | 51 | INV-ID 01-010289 |
| E END OF WAKE AVE (NO STREET NBR) OAKLAND 94608 WATER POLLUTION CONTROL PLANT | UTANK | 31056 | | INV-ID 01-008474 WHITEMAN, THOMAS 4154653700 |

CAL/EPA
FACILITY INVENTORY DATA BASE
ZIP CODE LISTING - SORTED BY STREET NAME AND NUMBER

ZIP CODE: 94608

| REG BY | REG ID | SIC CODE | INVENTORY ID, COMMENTS, CONTACT PERSON NAME/NUMBER |
|----------------------------------------------------|--------------------|----------|----------------------------------------------------|
| EASTSHORE HWY (5500) EMERYVILLE 94608 | | | INV-ID 01-002184 |
| | CALSI Q1470001 | 47 | |
| | CERNF CAD982359267 | | |
| | HWIS CADO00302646 | | |
| | HWIS CAD982032369 | | FALBO JAMES C 4155213773 |
| | HWIS CAD982359267 | | |
| | HWIS CAPO00006289 | | |
| | LTANK | | |
| | MNFST CAD982032369 | | MANAGER ENVIRONMENTAL 4155213773 |
| | RCRIS CAD982044661 | | |
| | SWISP 2 019256001 | | |
| | SWRCB 2 019256001 | 4214 | SYLVIA LEE 9047982380 |
| | UTANK 35998 | | TRACY, MARK 4156525392 |
| EMBARCADERO ST (901) OAKLAND 94608 | | | INV-ID 01-001705 |
| | CALSI Q1280015 | 28 | |
| | CERNF CADO09156662 | | |
| | FINDS CAD982044661 | | STUHL REYER BILL MGR 4154514100 |
| | HWIS CAD982044661 | | |
| | HWIS CAX000253955 | | |
| | LTANK | | |
| | MNFST CAD982044661 | | MANAGER ENVIRONMENTAL 4154514100 |
| | RCRIS CAD982044661 | | |
| | UTANK 66379 | | |
| EMBARCADERO (901) OAKLAND 94608 | | | INV-ID 01-005038 |
| | HWIS CAD982483059 | | SAM J TESTA COMPLIANCE MG 3128552 |
| | MNFST CAD982483059 | | |
| | RCRIS CAD982483059 | | MANAGER ENVIRONMENTAL 3128552615 |
| EMERY HIGH SCHOOL (NO STREET NBR) EMERYVILLE 94608 | | | INV-ID 01-007126 |
| | HWIS CAC000659400 | | |
| ETTIE ST (3425) OAKLAND 94608 | | | INV-ID 01-003701 |
| | HWIS CAC000179413 | | |
| | HWIS CAC000221577 | | |
| | MNFST CAC000221577 | | |
| ETTIE ST (3427) OAKLAND 94608 | | | INV-ID 01-008221 |
| | UTANK 2085 | | GORHAM, GERARD 4154282565 |
| ETTIE ST (3428) OAKLAND 94608 | | | INV-ID 01-008218 |
| | UTANK 1837 | | BRIAN TULLOCH 4156553400 |
| ETTIE ST (3465) OAKLAND 94608 | | | INV-ID 01-002552 |
| | HWIS CAD982029084 | | JOHNSON JIM 4156523206 |
| | MNFST CAD982029084 | | |
| | RCRIS CAD982029084 | | MANAGER ENVIRONMENTAL 4156523206 |
| FOLDGER ST (722) EMERYVILLE 94608 | | | INV-ID 01-007049 |
| | HWIS CAC000645696 | | |
| | MNFST CAC000645696 | | |
| FOLGER AVE (910) BERKELEY 94608 | | | INV-ID 01-001448 |
| | HWIS CAX000071258 | | |
| FOOT OF 64TH ST (NO STREET NBR) EMERYVILLE 94608 | | | INV-ID 01-002277 |
| | CALNF 01290020 | 29 | |
| | CERNF CAD980637177 | | |
| | HWIS CAD980637177 | | |
| FOOTHILL BLVD (6600) OAKLAND 94608 | | | INV-ID 01-008510 |
| | UTANK 36169 | | FARROKHTALA, JAVAD 4156525575 |
| FREMONT ST (5813) EMERYVILLE 94608 | | | INV-ID 01-005969 |
| | HWIS CAC000285313 | | |
| FREMONT ST (5813) OAKLAND 94608 | | | INV-ID 01-008676 |
| | UTANK 54507 | | JENSEN, GARY 4156554139 |
| FT OF 64TH ST (NO STREET NBR) EMERYVILLE 94608 | | | INV-ID 01-009450 |
| | FINDS CAD980637177 | | |

CAL/EPA
FACILITY INVENTORY DATA BASE
ZIP CODE LISTING - SORTED BY STREET NAME AND NUMBER

ZIP CODE: 94608

| | REG BY | REG ID | SIC CODE | INVENTORY ID, COMMENTS, CONTACT PERSON NAME/NUMBER |
|-------------------------------------------------------------------------------------------------------------------------------------------------|------------------------------------------|------------------------------------------------------------------------------|--------------|-----------------------------------------------------------------------------------------------------------------|
| GRACE AVE (967) OAKLAND 94608 MONTAGUE SPRAGENS INC | | FINDS | CAD981667108 | INV-ID 19-052700 |
| GRACE AVE (967) OAKLAND 94608 MONTAGUE SPRAGENS INC MONTAGUE SPRAGENS | HWIS | CAD981667108 | | INV-ID 01-003210 TOUGH RICHARD PRES 4156524822 WARD A SHOP MGR 4156524822 |
| GROVE ST (4500) OAKLAND 94608 WASHINGTON AUTO REPAIR | HWIS | CAL000005974 | | INV-ID 01-001203 WASHINGTON ISRAEL 4156529260 |
| GUARDINO DR (39115) FREMONT 94608 1X ROBERTS LOSBAYSHI | HWIS | CAC000114309 | | INV-ID 01-000166 |
| Hollis Street (6355) Emeryville 94608 Graphic Coating Comp | FINDS | CAD983567983 | | INV-ID 01-009657 |
| HALLECK ST (4245) EMERYVILLE 94608 TECHNICHEM INC. TECHNICHEM INCORPORATED TECHNICHEM INC TECHNICHEM INC TECHNICHEM, INC | DTSCD FINDS HWIS MNFST RCRIS | CAD981375983 CAD981375983 CAD981375983 CAD981375983 CAD981375983 | | INV-ID 01-004956 DOCKET NUMBER FO 88/89-254 M J NG RES ENF 4156525455 MANAGER ENVIRONMENTAL 4156525455 |
| HALLIS ST (5812) EMERYVILLE 94608 1X HYDRO ELECTRIC SERVICE CORP. 1X HYDRO ELECTRIC SERVICE CORP. | HWIS MNFST | CAC000219321 CAC000219321 | | INV-ID 01-000310 |
| HANNAH ST (2857) OAKLAND 94608 1X FITZMAURICE JR A INC. 1X J.H. FITZMAURICE INC J.H. FITZMAURICE 1X FITZMAURICE JR A INC. | HWIS HWIS LTANK MNFST | CAC000203773 CAC000583448 CAC000203773 CAC000203773 | | INV-ID 01-005320 |
| HARLAN ST (4026) EMERYVILLE 94608 SEABRIGHT LABORATORIES | PEST | 47362 | | INV-ID 01-010836 |
| HARLAN ST (4050) EMERYVILLE 94608 SUNRISE SPECIALTY SUNRISE SPECIALTY | HWIS MNFST | CAX000023143 CAX000023143 | | INV-ID 01-001319 |
| HARLAN ST (4060) EMERYVILLE 94608 EZ AUTO SALVAGE | HWIS | CAL000014834 | | INV-ID 01-002424 BREAZEALE JIM 4156538733 |
| HARTON ST (4050) EMERYVILLE 94608 1X PLYWOOD AND LUMBER SALES, INC. 1X PLYWOOD AND LUMBER SALES, INC. | HWIS MNFST | CAC000535456 CAC000535456 | | INV-ID 01-006447 |
| HOLDEN ST (4210) EMERYVILLE 94608 DEAN SANTNER WOODWORKING | CALNF | 01240019 | 24 | INV-ID 01-009768 |
| HOLLIS ST (3421) OAKLAND 94608 1X ORTON DEVELOPMENT INC GUITON INC GUITON INC 1X GUITON CHARTER BUS SERVICE GUITON CHARTER BUSES | HWIS HWIS HWIS HWIS LTANK | CAC000140925 CAL000003077 CAL000018960 CAX000027565 | | INV-ID 01-000778 ROOKS BILLY FORMAN 4158361005 EDGELY YVONNE 4158361005 |
| HOLLIS ST (3421) OAKLAND 94608 GUITON CHARTER BUS SERVICE | UTANK | 32361 | | INV-ID 01-008495 MR. JOSEPH GUITON 4155317129 |
| HOLLIS ST (4001) EMERYVILLE 94608 BAY AREA WAREHOUSE CO | UTANK | 6003 | | INV-ID 01-008253 NELSON, JR GLEN R 4156531166 |
| HOLLIS ST (4001) EMERYVILLE 94608 1X BAY AREA WAREHOUSE 1X BASHLAND 1X BAY AREA WAREHOUSE | HWIS HWIS MNFST | CAC000626928 CAC000706240 CAC000626928 | | INV-ID 01-007024 |
| HOLLIS ST (4030) EMERYVILLE 94608 RANSOME COMPANY MAIN YARD | UTANK | 18494 | | INV-ID 01-008378 EDWARD K. WEBSTER 4156523600 |

CAL/EPA
FACILITY INVENTORY DATA BASE
ZIP CODE LISTING - SORTED BY STREET NAME AND NUMBER

ZIP CODE: 94608

| | REG BY | REG ID | SIC CODE | INVENTORY ID, COMMENTS, CONTACT PERSON NAME/NUMBER |
|----------------------------------------------------------------------------------------------------------------------------------------------------------------------------------------------------------|--------|--------------|----------|----------------------------------------------------|
| HOLLIS ST (4060) EMERYVILLE 94608 UNITED STAMPING COMPANY UNITED STAMPING CO UNITED STAMPING CO | CALNF | 01330002 | 33 | INV-ID 01-001654 DAN CARLEVARO PRES 4156557068 |
| HOLLIS ST (4060) EMERYVILLE 94608 UNITED STAMPING CO | FINDS | CADO09110149 | | INV-ID 19-051318 |
| HOLLIS ST (4065) EMERYVILLE 94608 WESTERN DIE CASTING COMPANY 1X WESTERN DIE CASTING CO. 1X WESTERN DIE CASTING CO. 1X WESTERN DIE CASTING CO. | CALNF | 01330004 | 33 | INV-ID 01-001748 |
| HOLLIS ST (4221) EMERYVILLE 94608 MOREHOUSE FOODS INC | CALNF | 01200001 | 20 | INV-ID 01-009753 |
| HOLLIS ST (4221) EMERYVILLE 94608 MOREHOUSE FOODS, INC. | UTANK | 37310 | | INV-ID 01-008520 DAVID LATTER 4156527980 |
| HOLLIS ST (4240) EMERYVILLE 94608 1X HOLLIS BAY ASSOCIATES ARTYPE | HWIS | CAC000509544 | | INV-ID 01-006293 |
| | HWIS | CAL000058136 | | MAYOR, KENNETH D 4155478418 |
| HOLLIS (4512) EMERYVILLE 94608 HAULTAIN-CHAMPION COMPANY INC | CALNF | 01300030 | 30 | INV-ID 01-009852 |
| HOLLIS ST (4525) EMERYVILLE 94608 PACIFIC GAS & ELECTRIC CO- EMERYVILLE PG&E EMERYVILLE PG & E EMERYVILLE MATERIALS PG&E/EMERYVILLE MATERAILS DIST CTR PG&E/EMERYVILLE MATERAILS DIST CTR | CALSI | 01490011 | 49 | INV-ID 01-005509 |
| | CERNF | CAD982400418 | | |
| | FINDS | CAD982400418 | | |
| | HWIS | CAT080011620 | | |
| | MNFST | CAT080011620 | | |
| HOLLIS ST (4525) EMERYVILLE 94608 MATERIALS DISTRIBUTION CENTER | UTANK | 24876 | | INV-ID 01-008437 T. A. GERHART 4158655652 |
| HOLLIS ST (5400) EMERYVILLE 94608 1X GENERAL ELECTRIC SUPPLY COMPANY 1X GE SUPPLY 1X K R PROP INC RAININ INSTRUMENT CO | HWIS | CAC000519832 | | INV-ID 01-006339 |
| | HWIS | CAC000520224 | | |
| | HWIS | CAC000621416 | | JONES BRUCE 5106549142 |
| | RCRIS | CAD983614942 | | |
| HOLLIS ST (5440) EMERYVILLE 94608 CALIFORNIA PHOTO SERVICE | CALNF | 01730024 | 73 | INV-ID 01-010393 |
| HOLLIS ST (5650) EMERYVILLE 94608 WESTVACO ENVELOPE DIV WEST VACO | HWIS | CAD981658040 | | INV-ID 01-001187 CIMAGLIO JAMES 4137879763 |
| | HWIS | CAL000005833 | | ARATA DAN 4156556211 |
| HOLLIS ST (5650) EMERYVILLE 94608 WESTVACO ENVELOPE DIV | FINDS | CAD981658040 | | INV-ID 43-011162 |
| HOLLIS ST (5701) EMERYVILLE 94608 INDUSTRIAL HARD CHROME INDUSTRIAL HARD CHROME | CERNF | CAD980884399 | | INV-ID 01-009474 |
| | FINDS | CAD980884399 | | |
| HOLLIS ST (5710) EMERYVILLE 94608 1X BEL AIRE DISPLAYS INC. | HWIS | CAD982468811 | | INV-ID 01-005049 |
| HOLLIS ST (5750) EMERYVILLE 94608 1X PAPER MILL PROPERTIES | HWIS | CAP999001320 | | INV-ID 01-003352 |
| HOLLIS ST (5805) EMERYVILLE 94608 THOMAS S B INC 1X BEST FOODS BAKING GROUP THOMAS, S B INC THOMAS, S B INC | FINDS | CAD000629782 | | INV-ID 01-003702 |
| | HWIS | CAC000221681 | | |
| | HWIS | CAD000629782 | | AYER, FOSDICK, PLANT ENGI 714996 |
| | RCRIS | CAD000629782 | | MANAGER ENVIRONMENTAL 7149967910 |
| HOLLIS ST (5805) EMERYVILLE 94608 EMERYVILLE DEPOT | UTANK | 21913 | | INV-ID 01-008413 KNIZA, CARL 7149967910 |

ZIP CODE: 94608

| | REG BY | REG ID | SIC CODE | INVENTORY ID, COMMENTS, CONTACT PERSON NAME/NUMBER |
|--------------------------------------------------------------------------------------------------------------------------------------------------------------------------------------------|--------------------------------------------------|--------------------------------------------------------------------------------------|----------|-----------------------------------------------------------------------------------------------------------------------------------------------------|
| HOLLIS ST (5812) EMERYVILLE 94608 OWENS TRUCKING AND CONCRETE SA | UTANK | 64704 | | INV-ID 01-008782 JOANN OWENS 4154281485 |
| HOLLIS ST (5854) EMERYVILLE 94608 AMERICAN MANUFACTURING COMPANY | CALNF | 01500008 | 50 | INV-ID 01-010208 |
| HOLLIS ST (5900) EMERYVILLE 94608 1X THE HOLLIS ST. PROJ.-A CAL LTD PARTN. 1X CLIPPER EXXPRESS | HWIS HWIS | CAC000284689 CAC000538408 | | INV-ID 01-006141 |
| HOLLIS ST (5915) EMERYVILLE 94608 1X EBONEX TECHNOLOGIES INC EBONEX TECHNOLOGIES INC | HWIS HWIS | CAC000562448 CAD982355398 | | INV-ID 01-005288 ROMODA IREN LAB MGR 4154201059 |
| HOLLIS ST (5915) EMERYVILLE 94608 EBONEX TECHNOLOGIES INC | FINDS | CAD982355398 | | INV-ID 57-001593 |
| HOLLIS ST (6050) EMERYVILLE 94608 HOLLIS STREET PROJECT | LTANK | | | INV-ID 01-007833 |
| HOLLIS ST (6121) EMERYVILLE 94608 ITT GRINNELL PROPERTY | CALSI | 01500101 | 50 | INV-ID 01-010279 |
| HOLLIS ST (6251) EMERYVILLE 94608 1X DEVOE COATINGS/DIV GROW GRP INC | HWIS | CAC000609928 | | INV-ID 01-006858 |
| HOLLIS ST (6303) EMERYVILLE 94608 EMERYVILLE FIRE DEPARTMENT | UTANK | 45601 | | INV-ID 01-008590 FIRE DEPT. 4156524575 |
| HOLLIS ST (6355) EMERYVILLE 94608 GRAPHIC COATING COMPANY LEBER INK CO INC LEBER INK COMPANY INC GRAPHIC COATING INC GRAPHIC COATING INC UNITED STATES PRINTING INK CORP | A1025 FINDS HWIS HWIS MNFST RCRIS | 2838 CAD000626267 CAD000626267 CAD981649494 CAD981649494 CAD000626267 | | INV-ID 01-002138 BILL WIGNALL 4155473331 JACKSON JAMES MANAGER 4156552992 WIGNALL BILL PRES 4155473331 MANAGER ENVIRONMENTAL 4156552992 |
| HOLLIS STREET (6400) EMERYVILLE 94608 1X ACT III PUBLISHING 1X ACT III PUBLISHING | HWIS MNFST | CAC000276801 CAC000276801 | | INV-ID 01-004715 |
| HOLLIS ST (6450) EMERYVILLE 94608 WAREHOUSE | UTANK | 65207 | | INV-ID 01-008786 ALBERS, RUSSELL 4156252168 |
| HOLLIS ST (6460) EMERYVILLE 94608 RIX INDUSTRIES 1X RIX INDUSTRIES RIX IND | CALNF HWIS HWIS | 01350012 CAC000655720 CAD982038770 | 35 | INV-ID 01-002105 KAUFMAN D 4156585875 |
| HOLLIS ST (6460) EMERYVILLE 94608 RIX IND | FINDS | CAD982038770 | | INV-ID 34-007436 |
| HOLLIS ST (6529) EMERYVILLE 94608 GROVE VALVE AND REGULATOR CO GROVE VALVE & REGULATOR CO 1X GROZE VALVE & REGULATOR GROVE VALVE & REGULATOR CO | FINDS HWIS HWIS RCRIS | CAD066564824 CAD066564824 CAX000031112 CAD066564824 | | INV-ID 01-002009 DEFERRARI HOWARD MGR MFG 4156557700 MANAGER ENVIRONMENTAL 4156557700 |
| HOLLIS ST (6598) EMERYVILLE 94608 EERICHTER & SON INC EERICHTER & SON INC | HWIS HWIS | CAL000072209 CAL000076708 | | INV-ID 01-007696 RICKETTS, JERRY 4156581100 RICKETTS, JERRY 5106581100 |
| HOLLIS ST (6655) EMERYVILLE 94608 1X MCGRATH STREET COMPANY | HWIS | CAC000237057 | | INV-ID 01-003998 |
| HOLLIS ST (6655) EMERYVILLE 94608 MCGRATH STEEL CO. | UTANK | 67530 | | INV-ID 01-008831 WILLIM A. THOMAS 4153760881 |
| HORTON ST (1420) EMERYVILLE 94608 1X EMERYVILLE REDEVELOPMENT AGENCY | HWIS | CAC000042341 | | INV-ID 01-004366 |

CAL/EPA
FACILITY INVENTORY DATA BASE
ZIP CODE LISTING - SORTED BY STREET NAME AND NUMBER

ZIP CODE: 94608

| | REG BY | REG ID | SIC CODE | INVENTORY ID, COMMENTS, CONTACT PERSON NAME/NUMBER |
|-----------------------------------------------------------------------------------------------------------------------------------------------------------------------------------------------------------------------------------------------------------------------------------------------|-------------------------------------------------------------------|----------------------------------------------------------------------------------------------------------------|----------|------------------------------------------------------------------------------------------------------------------------------------------------|
| HORTON ST (4050) EMERYVILLE 94608 PLYWOOD LUMBER AND SALES WEYERHAEUSER CO | LTANK UTANK | 43104 | | INV-ID 01-008172 WEATHERFORD ASHLEY 4154392474 |
| HORTON ST BLDG (4560) EMERYVILLE 94608 CHIRON CORPORATION CHIRON CORPORATION AQUANAUTICS CORPORATION AQUANAUTICS CORPORATION AQUANAUTICS CORPORATION | FINDS HWIS HWIS MNFST RCRIS | CAD046866463 CAD046866463 CAD981426299 CAD981426299 CAD981426299 | | INV-ID 01-004629 BUCKENHAM ROSS 4156528553 MANAGER ENVIRONMENTAL 4156528553 |
| HORTON ST (4595) EMERYVILLE 94608 PROCESS DEVELOPMENT UNIT | UTANK | 54570 | | INV-ID 01-008677 DAVID MCGHEE 4154204777 |
| HORTON ST (4595) EMERYVILLE 94608 CETUS CORPORATION CETUS CORP CETUS CORP | FINDS HWIS RCRIS | CAD980737290 CAD980737290 CAD980737290 | | INV-ID 01-003705 MCGHEE DAVID SAFETY MGR 4155493300 MANAGER ENVIRONMENTAL 4155493300 |
| HORTON ST (5301) EMERYVILLE 94608 CETUS CORPORATION CETUS CORP CETUS CORP | FINDS HWIS RCRIS | CAD980737399 CAD980737399 CAD980737399 | | INV-ID 01-005627 MCGHEE DAVID SAFETY MANAG 4155493300 MANAGER ENVIRONMENTAL 4155493300 |
| HUBBARD ST (4055) EMERYVILLE 94608 GROVE OVERLAND INC. | UTANK | 30299 | | INV-ID 01-008468 STEVE GROVE 4156524755 |
| HUBBARD ST (4056) EMERYVILLE 94608 WEATHERFORD BMW WEATHERFORD BMW WEATHERFORD BMW WEATHERFORD BMW | FINDS HWIS MNFST RCRIS | CAD982000812 CAD982000812 CAD982000812 CAD982000812 | | INV-ID 01-005515 DAMM JIMM 4156528705 MANAGER ENVIRONMENTAL 4156528705 |
| LANDREGAN ST (5679) EMERYVILLE 94608 WHITNEY RESEARCH TOOL CO 1X WHITNEY RESEARCH COMPANY WHITNEY RESEARCH TOOL CO WHITNEY RESOURCES TOOL COMPANY WHITNEY RESOURCES TOOL COMPANY WHITNEY RESEARCH TOOL CO WHITNEY RESEARCH TOOL COMPANY WHITNEY RESEARCH TOOL COMPANY | FINDS HWIS HWIS HWIS MNFST RCRIS S1989 S1990 | CAD981390750 CAC000277137 CAD981390750 CAX000015982 CAX000015982 CAD981390750 12411 12411 | | INV-ID 01-000643 T SANDLIN 4156535100 MANAGER ENVIRONMENTAL 4156535100 3494 TERRY SANDLIN 4156535100 3494 TERRY SANDLIN 4156535100 |
| LANDREGAN ST (5743) EMERYVILLE 94608 MICHEL AND PELTON CO 1X MICHELLE AND PELTON 1X HOGLAND, BOGART & BERTERO 1X HOGLAND, BOGART & BERTERO 1X HOGLAND, BOGART & BERTERO MICHEL & PELTON 1X HOGLAND, BOGART & BERTERO MICHEL & PELTON CO | FINDS HWIS HWIS HWIS HWIS LTANK MNFST PEST | CAD009122136 CAC000705176 CAX000119776 CAX000134601 CAX000148171 CAX000148171 2617 | | INV-ID 01-001929 |
| LANDREGAN (5743) EMERYVILLE 94608 1X BOGART, JOHNSON S. | HWIS | CAC000261409 | | INV-ID 07-002088 |
| LANDREGAN (5840) EMERYVILLE 94608 1X WESTINGHOUSE ELECTRIC | HWIS | CAC000225001 | | INV-ID 01-003779 |
| LINDEN ST (42) OAKLAND 94608 BOYSEN PAINTS BOYSEN PAINTS BOYSEN PAINTS | FINDS HWIS RCRIS | CAD041321910 CAD041321910 CAD041321910 | | INV-ID 01-005660 SANTA-MARIA, F. PROD. MGR 4156539 MANAGER ENVIRONMENTAL 4156539211 |
| LOUIE ST (3216) OAKLAND 94608 1X BROWN, LULA | HWIS | CAC000145381 | | INV-ID 01-004817 |
| LOUISE & 34TH STS (NO STREET NBR) OAKLAND 94608 1X CALTRANS | HWIS | CAD982032468 | | INV-ID 01-001369 |
| LOUISE ST (3212) OAKLAND 94608 1X MCCUMSEY DOUGLAS | HWIS | CAC000120533 | | INV-ID 01-003126 |

CAL/EPA
FACILITY INVENTORY DATA BASE
ZIP CODE LISTING - SORTED BY STREET NAME AND NUMBER

ZIP CODE: 94608

| | REG BY | REG ID | SIC CODE | INVENTORY ID, COMMENTS, CONTACT PERSON NAME/NUMBER |
|--------------------------------------------------------------------------------------------------------------------------------------------|-----------------------------------------|------------------------------------------------------------------------------|----------|------------------------------------------------------------------------------------|
| MAC ARTHUR BLVD W. (801) OAKLAND 94608 BEST AUTO REPAIR | HWIS | CAL000013325 | | INV-ID 01-002233 AONG RICHARD 4154208003 |
| MAC ARTHUR BLVD W. (970) OAKLAND 94608 R & R AUTOMOTIVE | HWIS | CAL000013323 | | INV-ID 01-002231 HORNE DAVID 4156546811 |
| MACARTHUR W. (1043) EMERYVILLE 94608 R&W AUTO SERVICE R&W AUTO SERVICE R & W AUTO SERVICE R&W AUTO SERVICE R&W AUTO SERVICE | FINDS HWIS HWIS MNFST RCRIS | CAD981999915 CAD981999915 CAX000242693 CAD981999915 CAD981999915 | | INV-ID 01-002539 STRAND JIM 4156556135 MANAGER ENVIRONMENTAL 4156556135 |
| MAGNOLIA ST (3427) OAKLAND 94608 WILLIAM D WHITE CO, INC WILLIAM D WHITE CO, INC WILLIAM D WHITE CO, INC | FINDS HWIS RCRIS | CADO09128885 CADO09128885 CADO09128885 | | INV-ID 01-003552 WM D WHITE 4156588167 MANAGER ENVIRONMENTAL 4156588167 |
| MANDELLA PKWY (2855) OAKLAND 94608 1X WAREHAM PROP GROUP | HWIS | CAC000606568 | | INV-ID 01-006836 |
| MARKET ST (3924) OAKLAND 94608 TOSCANA BAKING COMPANY | UTANK | 68512 | | INV-ID 01-008850 |
| MARKET ST (4401) OAKLAND 94608 1X DAMELE, GIUSEPPINA DAMELE PROPERTY | HWIS LTANK | CAC000267329 | | INV-ID 01-004532 |
| MCDOWELL S (201) PETALUMA 94608 SUPER-7 STATION #18878 | UTANK | 1421 | | INV-ID 49-002548 HUGHES, PEGGY 4082939942 |
| MURRY (1020) BERKELEY 94608 1X HOWARD GOLDENBERG & ASSOCIATES 1X HOWARD GOLDENBERG & ASSOCIATES | HWIS MNFST | CAC000102901 CAC000102901 | | INV-ID 01-005184 |
| MYRTLE ST (3015) OAKLAND 94608 SPA PRODUCTIONS OF AMERICA BRIANS AUTO WORKS | A1025 HWIS | 1980 CAL000026205 | | INV-ID 01-005722 GARY PAUL 4156538977 ISLEY DAWN-OWNER 4154201288 |
| OAKLAND FIRE AREA (NO STREET NBR) OAKLAND 94608 1X PGE/HILLER HIGHLAND 1X PGE/HILLER HIGHLAND | HWIS MNFST | CAC000649120 CAC000649120 | | INV-ID 01-007069 |
| OAKLAND BAY BRIDGE TOLL PLAZA (NO STREET NBR) EMERYVILLE 94608 OAKLAND BAY BRIDGE TOLL PLAZA OAKLAND BAY BRIDGE TOLL PLAZA | HWIS RCRIS | CAD981409105 CAD981409105 | | INV-ID 01-004864 JIM VALLAS ENGR 4154641359 MANAGER ENVIRONMENTAL 4154641359 |
| OCEAN AVE (1351) EMERYVILLE 94608 J. T. THORPE & SON, INC. | UTANK | 36268 | | INV-ID 01-008512 LINDHOLM, WALT 4155472400 |
| OCEAN AVE (1355) EMERYVILLE 94608 1X GETZ CONSTRUCTION CO | HWIS | CAC000157077 | | INV-ID 01-003802 |
| OCEAN AVE (1372) EMERYVILLE 94608 PRODUCTION INSULATION COMPANY PRODUCTION INSULATION COMPANY | FINDS RCRIS | CAD982320368 CAD982320368 | | INV-ID 01-009596 MANAGER ENVIRONMENTAL 4156540999 |
| OVERLAND (6290) EMERYVILLE 94608 BRASS BEDS OF SAN FRANCISCO | CALNF | 01250001 | 25 | INV-ID 01-009781 |
| Park Avenue (1447) Emeryville 94608 APOLLO CREMATORIUM | FINDS | CAD983567868 | | INV-ID 01-009645 |
| PAR AVE (1150) EMERYVILLE 94608 PEPSI COLA-KEN-SHOP | HWIS | CAL000019242 | | INV-ID 01-003032 GAUDINER WALTER-SHO 4156527710 |
| PARK AVE (1145) EMERYVILLE 94608 THE AMERICAN RUBBER MFG. CO. | UTANK | 54608 | | INV-ID 01-008678 NEGLEY, MERVIN 4156520800 |
| PARK AVE (1150) EMERYVILLE 94608 PEPSI COLA BOTTLING CO. | UTANK | 11007 | | INV-ID 01-008318 JERRY TIDWELL 4156527710 |

12/29/93
RPTZIPP2

CAL/EPA
FACILITY INVENTORY DATA BASE
ZIP CODE LISTING - SORTED BY STREET NAME AND NUMBER

PAGE 11

ZIP CODE: 94608

| | REG BY | REG ID | SIC CODE | INVENTORY ID, COMMENTS, CONTACT PERSON NAME/NUMBER |
|-----------------------------------------------------------------------------------------------------------------------------------------------------------------------------------------------------------------------------------------------------------------------------------|----------------------------------------------------------------------------|-----------------------------------------------------------------------------------------------------------------------------------|----------------------------------------|-----------------------------------------------------------------------------------------------------------------------------------------------------|
| PARK AVE (1150) EMERYVILLE 94608 PEPSI COLA BOTTLING COMPANY | FINDS | CAD983579186 | | INV-ID 19-053339 |
| PARK AAVE (1150) EMERYVILLE 94608 1X PEPSI COLA | HWIS | CAC000004069 | | INV-ID 01-002371 |
| PARK AVE (1165) EMERYVILLE 94608 1X ATTIVO CONFECTIONS | HWIS | CAD982513822 | | INV-ID 01-000067 |
| PARK AVE (1219) EMERYVILLE 94608 1X FOLKMANIS INC | HWIS | CAC000526280 | | INV-ID 01-006407 |
| PARK AVE (1250) EMERYVILLE 94608 DEL MONTE CORP #35 DEL MONTE CORP. DEL MONTE CORP #35 DEL MONTE PLANT #35 DEL MONTE PLANT #35 | HWIS HWIS MNFST S1987 S1988 | CAD981391188 CAX000104588 CAD981391188 10270 10270 | 2033 2033 | INV-ID 01-004373 J UPMEIER 4154202500 RICHARD FISH 4154425386 RICHARD FISH 4154425386 |
| PARK AVE (1250) EMERYVILLE 94608 DEL MONTE USA 35 | FINDS | CAD981391188 | | INV-ID 50-004147 |
| PARK AVE (1250) EMERYVILLE 94608 DEL MONTE CORP., PLANT #35 | UTANK | 652 | | INV-ID 01-008188 WILKINS, JOHN 4154202500 |
| PARK AVE (1255) EMERYVILLE 94608 CALIFORNIA IND FOR THE BLIND I INTEGRATED AUTOMATION MFG & SUPL 1X EMERYVILLE PROPERTIES INTEGRATED AUTOMATION MFG & SUPL | FINDS HWIS HWIS MNFST | CAD980449334 CAD981965692 CAX000031989 CAD981965692 | | INV-ID 01-002474 FALLIN LARRY G MGR 4154204677 |
| PARK AVE (1255) EMERYVILLE 94608 INTEGRATED AUTOMATION MFG & SU | FINDS | CAD981965692 | | INV-ID 19-052889 |
| PARK AVE (1333) EMERYVILLE 94608 1X CITY OF EMERYVILLE/PUB WORKS | HWIS | CAC000658512 | | INV-ID 01-007120 |
| PARK AVE (1333) EMERYVILLE 94608 REDEVELOPMENT AGENCY | UTANK | 45600 | | INV-ID 01-008589 VITTORI, RAMON 4156524575 |
| PARK AVE (1355) EMERYVILLE 94608 1X PERFECTION LTD BODY SHOP | HWIS | CAD982399644 | | INV-ID 01-003769 |
| PARK AVE (1368) EMERYVILLE 94608 HOWARD E PITZER COMPANY | CALNF | 01500007 | 50 | INV-ID 01-010207 |
| PARK AVE (1400) EMERYVILLE 94608 CHROMEX CHROMEX DIV OF CHARLES LOWE * CHROMEX DIV OF CHARLES LOWE COMPANY 1X CHARLES LOWE CO. CHARLES LOWE CO CHARLES LOWE COMPANY CHROMEX CHARLES LOWE COMPANY CHARLES LOWE CO CHARLES LOWE CO., CHROMEX DIVISION | CALSI CERNF FINDS HWIS HWIS HWIS MNFST RCRIS S1987 | 01340106 CADO28799401 CADO28799401 CAC000612288 CAD981390925 CAD981573223 CAX000019489 CAD981390925 11922 | 34 3471 | INV-ID 01-001142 T MICKEY 4156530792 THOMAS MICKEY 4156530792 MANAGER ENVIRONMENTAL 4156530792 JOHN SHEPPARD 4156530792 |
| PARK AVE (1400) EMERYVILLE 94608 CHROMEX DIVISION | UTANK | 48168 | | INV-ID 01-008607 FRAKES, PAUL 4156530792 |
| PARK AVE (1401) OAKLAND 94608 ELECTRO-COATINGS IND | CERCL | CAD009116229 | | INV-ID 01-010766 |

CAL/EPA
FACILITY INVENTORY DATA BASE
ZIP CODE LISTING - SORTED BY STREET NAME AND NUMBER

ZIP CODE: 94608

| | REG BY | REG ID | SIC CODE | INVENTORY ID, COMMENTS, CONTACT PERSON NAME/NUMBER |
|---------------------------------------------------------------------------------------------------------------------------------------------------------------------------------------------------------------------------------------------------------------------------------|--------|--------------|----------|----------------------------------------------------|
| PARK AVE (1421) EMERYVILLE 94608 ELECTRO-COATINGS, INC ELECTRO - COATINGS ELECTRO COATINGS ELECTRO-COATINGS INC ELECTRO-COATINGS INC ELECTRO-COATINGS ELECTRO-COATINGS, INC. ELECTRO-COATINGS, INC. ELECTRO-COATINGS, INC. ELECTRO-COATINGS, INC. | A1025 | 2892 | 34 | INV-ID 01-001044 F C MAC DOUGALL 4156550507 |
| | CALSI | 01340003 | | |
| | FINDS | CAD009116229 | | |
| | HWIS | CAD009116229 | 3471 | PIKE JOHN PROJECT ENGINEE 41542813 |
| | MNFST | CAD009116229 | | |
| | RCRIS | CAD009116229 | | MANAGER ENVIRONMENTAL 4154281303 |
| | S1987 | 10286 | 3471 | RANDY ZUGNONI 4156535303 |
| | S1988 | 10286 | 3471 | RANDY ZUGNONI 4156535303 |
| | S1989 | 10286 | 3471 | RANDY ZUGNONI 4156535303 |
| | S1990 | 10286 | 3471 | RANDY ZUGNONI 4156535303 |
| PARK AVE (1447) EMERYVILLE 94608 APOLLO CREMATORIUM | AGT25 | 1382 | | INV-ID 01-010597 JOSEPH RAFFERTY 4157711805 |
| PARK AVE (1461) EMERYVILLE 94608 STUART WESTERN INC 1X NION BANK 1X THE WILL OF A J WATSON DEC STUART WESTERN INC UNION BANK STUART WESTERN INC | FINDS | CAD064154610 | | INV-ID 01-002345 |
| | HWIS | CAC000183917 | | |
| | HWIS | CAC000616760 | | |
| | HWIS | CAD064154610 | 3714 | EILER WALTER JR CH. ENGIN 41562178 |
| | LTANK | | | |
| | RCRIS | CAD064154610 | | MANAGER ENVIRONMENTAL 4156217833 |
| PARK AVE (1461) EMERYVILLE 94608 STUART AUTO PRODUCTS | UTANK | 44802 | | INV-ID 01-008580 CARNEY, JIM 7074295793 |
| PARK AVE (1490) EMERYVILLE 94608 SIEBERT KELLY GRAPHICS | CALNF | 01270002 | 27 | INV-ID 01-009788 |
| PARK AVE STE (1500) EMERYVILLE 94608 DIGI COM ELECTRONICS DIGI COM ELECTRONICS DIGI COM ELECTRONICS DIGI COM ELECTRONICS | FINDS | CAD981992779 | | INV-ID 01-004592 |
| | HWIS | CAD981992779 | | OHADY MOHAMMAD GEN MGR 4155253570 |
| | MNFST | CAD981992779 | | |
| | RCRIS | CAD981992779 | | MANAGER ENVIRONMENTAL 4155253570 |
| PARK AVE (1501) EMERYVILLE 94608 WEATHERFORD BMW WEATHERFORD BMW WEATHERFORD B M W WEATHERFORD BMW WEATHERFORD BMW | FINDS | CAD981446875 | | INV-ID 01-004606 |
| | HWIS | CAD981446875 | | J DAMM MGR 4156528705 |
| | HWIS | CAX000236950 | | |
| | RCRIE | CAD981446875 | | |
| | RCRIS | CAD981446875 | | MANAGER ENVIRONMENTAL 4156528705 |
| PARK AVE (1518) EMERYVILLE 94608 BAY AIR SERVICES BAY AIR SERVICES | HWIS | CAL000002409 | | INV-ID 01-000701 GROVER DAVID OWNER 4154281131 |
| | MNFST | CAL000002409 | | |
| PARK AVE (1545) EMERYVILLE 94608 TRADER VIC'S FOOD PRODUCTS | CALNF | 01200004 | 20 | INV-ID 01-009755 |
| PARK AVE (1550) EMERYVILLE 94608 PELLEGRINI REFRIGERATION & RES | UTANK | 12587 | | INV-ID 01-008338 WILSON, KEN 4156539850 |
| PARK AVE (1555) EMERYVILLE 94608 TECHNICHEM INC. | HWIS | CAX000079210 | | INV-ID 01-002176 |
| PAUL AVE (1375) EMERYVILLE 94608 STEVE MILLER IMPORTS STEVE MILLER IMPORTS | HWIS | CAD981658917 | | INV-ID 01-002450 STEVE MILLER 4156527842 |
| | RCRIS | CAD981658917 | | MANAGER ENVIRONMENTAL 4156527842 |
| PELADA (5850) EMERYVILLE 94608 1X FLEETCARE | HWIS | CAC000093517 | | INV-ID 01-005546 |
| PELADEAU ST (5815) EMERYVILLE 94608 WESTINGHOUSE DISTRIBUTION CENT | UTANK | 36423 | | INV-ID 01-008513 BERNAUER, PHILLIP 4154284692 |
| PELADEAU ST (5899) EMERYVILLE 94608 WESTINGHOUSE ELECTRIC CO. - EMERYVILLE WESTINGHOUSE ELECTRIC CORP E* WESTINGHOUSE ELECTRIC CORP WESTINGHOUSE ELECTRIC CORP | CALSI | 01360057 | 36 | INV-ID 01-003303 |
| | CERNF | CAT080032113 | | |
| | HWIS | CAT080032113 | | ERICKSON DICK MANAGER 4154284710 |
| | HWIS | CAX000049908 | | |

CAL/EPA
FACILITY INVENTORY DATA BASE
ZIP CODE LISTING - SORTED BY STREET NAME AND NUMBER

ZIP CODE: 94608

| | REG BY | REG ID | SIC CODE | INVENTORY ID, COMMENTS, CONTACT PERSON NAME/NUMBER |
|---------------------------------------------------------------------------------------------------------------------------------------------------------------------------------------------------------------------|-----------------------------------------------------------|----------------------------------------------------------------------------------------------------------|----------|------------------------------------------------------------------------------------------------------------------------|
| PELADEAU ST PO BOX 8202 (5899) EMERYVILLE 94608 WESTINGHOUSE ELECTRIC CORP WESTINGHOUSE ELECTRIC CORP | FINDS | CAT080032113 | | INV-ID 01-009562 MANAGER ENVIRONMENTAL 4154284710 |
| PERALTA (3131) OAKLAND 94608 1X J E BUNKER EQUIP INC | HWIS | CAC000042838 | | INV-ID 01-004649 |
| PIER LEVIN TERMINAL (NO STREET NBR) RICHMOND 94608 1X ORIENT EXPRESS - GOLDEN OCEAN 1X ORIENT EXPRESS - GOLDEN OCEAN | HWIS | CAC000081549 | | INV-ID 01-003679 |
| POPLAR (2850) OAKLAND 94608 LINFORD AIR & REFRIGERATION C | UTANK | 51535 | | INV-ID 01-008643 JOHN LINFORD 4158342430 |
| POPLAR ST (2914) OAKLAND 94608 EAST BAY SHEET METAL WORKS 1X EAST BAY SHEET METAL WORKS | FINDS HWIS | CAD004851770 CAD004851770 | | INV-ID 01-003608 |
| POPLAR ST (2928) OAKLAND 94608 ZERO WASTE SYSTEMS INCORPORATED ZERO WASTE SYSTEMS INC CHEMICALS FOR RESEARCH & IND CHEMICALS FOR RESEARCH & IND ZERO WASTE SYSTEMS, INC. ZERO WASTE SYSTEMS, INC. | FINDS HWIS HWIS MNFST RCRIE RCRIS | CAD071692016 CAD071692016 CAD982512600 CAD982512600 CAD071692016 CAD071692016 | 2819 | INV-ID 01-003628 PAUL PALMER, PRESIDENT 4158938257 JAMES QUINN VP 4158938257 MANAGER ENVIRONMENTAL 4158938257 |
| POWELL ST (1212) EMERYVILLE 94608 UTILITY PRODUCTS INC | CALNF | 01340104 | 34 | INV-ID 01-009952 |
| POWELL ST (1240) EMERYVILLE 94608 1X GARZA AND ASSOCIATES 1X GARZA AND ASSOCIATES | HWIS MNFST | CAC000644424 CAC000644424 | | INV-ID 01-007041 |
| POWELL ST (1240) EMERYVILLE 94608 1240 POWELL BUILDING | UTANK | 49601 | | INV-ID 01-008628 W.J. CANTER 4156534179 |
| POWELL ST (1245) EMERYVILLE 94608 BOYDS BODY SHOP BOYDS BODY SHOP BOYDS BODY SHOP BOYDS BODY SHOP | FINDS HWIS MNFST RCRIS | CAD982465551 CAD982465551 CAD982465551 CAD982465551 | | INV-ID 01-004436 RICHARD BOYD 4156540425 MANAGER ENVIRONMENTAL 4156540425 |
| POWELL ST (1249) OAKLAND 94608 JERRY'S CRANKSHAFTS | HWIS | CAL000058282 | | INV-ID 01-007191 CORTEZ, DON 4156583716 |
| POWELL ST (1255) EMERYVILLE 94608 BROWN & CALDWELL BROWN AND CALDWELL BROWN AND CALDWELL BROWN & CALDWELL BROWN & CALDWELL BROWN AND CALDWELL BROWN AND CALDWELL | CALNF FINDS HWIS HWIS MNFST RCRIE RCRIS | 01730006 CAD980818678 CAD981454697 CAX000058461 CAX000058461 CAD981454697 CAD981454697 | 73 | INV-ID 01-003895 DELAINIA LOWE 4154282300 MANAGER ENVIRONMENTAL 4154282300 |
| POWELL (1343) EMERYVILLE 94608 ALBANY PRESS ALBANY PRESS ALBANY PRESS | FINDS HWIS RCRIS | CAD981442163 CAD981442163 CAD981442163 | | INV-ID 01-004478 C RUTH SHOKAT 4144281800 MANAGER ENVIRONMENTAL 4144281800 |
| POWELL ST (1345) EMERYVILLE 94608 CURTIS PACIFIC | CALNF | 01320006 | 32 | INV-ID 01-009865 |
| POWELL ST (1350) EMERYVILLE 94608 AIRCO SUPPLY CO. | UTANK | 24482 | | INV-ID 01-008425 BAIAAM, NORMAN 4156585010 |
| POWELL ST (1400) EMERYVILLE 94608 UNION OIL SS #3737 | UTANK | 31644 | | INV-ID 01-008480 JAURIGUI, L.J. 4159567600 |
| POWELL ST (1400) EMERYVILLE 94608 UNOCAL SVC STA #3737 | HWIS | CAD982054793 | | INV-ID 01-002195 MCFARLANE R MGR 4159457676 |
| POWELL ST (1400) EMERYVILLE 94608 UNOCAL SVC STA #3737 | FINDS | CAD982054793 | | INV-ID 34-007942 |

ZIP CODE: 94608

| | REG BY | REG ID | SIC CODE | INVENTORY ID, COMMENTS, CONTACT PERSON NAME/NUMBER |
|------------------------------------------------------------------------------------------------------------------------------------------------------------------------------------------------------------------------------------------------------------------------------------------------------------------------------------------|--------|--------------------------------------------------------------------------|----------|-------------------------------------------------------------------------------------------------------------------------------------------------------------------------------|
| POWELL ST (1520) EMERYVILLE 94608 CHEVRON ASPHALT PLANT & TERMINAL AMERICAN BITUMALS & ASPHALT AMERICAN BITUMALS AND ASPHALT 1X CHEVRON USA 1X CHEVRON USA INC., STATION #1001064 CHEVRON USA INC-EMERYVILLE PLANT CHEVRON USA INC-WESTERN ASPHALT LAB NASH SOLVENT AND THINER CHEVRON USA INC EMERYVILLE PLT | CALSI | 01290002 | 29 | INV-ID 01-000398 W A HEATH DIVISION ENGINE 415638343 W A HEATH DIV ENV COMP CO 415683343 GILSON, D.F.; ENVIR SPECI 415638343 MANAGER ENVIRONMENTAL 4156383434 |
| POWELL (1550) EMERYVILLE 94608 FIBERBOARD | CALNF | 01260001 | 26 | INV-ID 01-009784 |
| POWELL ST (1700) EMERYVILLE 94608 MOBIL SERVICE STATION | UTANK | 39595 | | INV-ID 01-008542 FARD, ABBAS 4156550909 |
| POWELL ST (1800) EMERYVILLE 94608 BAY SUPER SHELL INC | UTANK | 60842 | | INV-ID 01-008744 HAYES BILLY 4156531000 |
| POWELL ST (1800) EMERYVILLE 94608 1X SHELL OIL CO #204-2495-0101 SHELL (BAY SUPER) SHELL SHELL (BAY SUPER) | HWIS | CAC000571520 CAX000030395 LTANK MNFST CAX000030395 | | INV-ID 01-005731 |
| POWELL ST STE (1900) EMERYVILLE 94608 PYRETHRUM CULTURE PHYSICIANS DIAGNOSTIC CENTER | FINDS | CAD981995707 RCRIS CAD983621087 | | INV-ID 01-009540 CULLEN BELINDA 5106544225 |
| POWELL STREET (1900) EMERYVILLE 94608 FALCON EXPLORATIONS COMPANY | CALNF | 01100001 | 10 | INV-ID 01-009696 |
| POWELL ST (2000) EMERYVILLE 94608 WATERGATE TOWER III | UTANK | 52856 | | INV-ID 01-008658 GOLDSMITH & LATHRO 4155474770 |
| POWELL ST (2449) EMERYVILLE 94608 1X EMERYVILLE POLICE DEPT 1X EMERYVILLE POLICE DEPT | HWIS | CAC000501864 CAC000648616 | | INV-ID 01-006193 |
| POWELL ST (3199) EMERYVILLE 94608 1X HONG KONG EAST OCEAN RESTAURANT | HWIS | CAC000254233 | | INV-ID 01-004306 |
| POWELL ST (3310) EMERYVILLE 94608 1X CITY OF EMERYVILLE 1X CITY OF EMERYVILLE | HWIS | CAC000665992 MNFST CAC000665992 | | INV-ID 01-007165 |
| POWELL ST (3310) EMERYVILLE 94608 EMERYVILLE MARINA | UTANK | 53802 | | INV-ID 01-008669 EMERYVILLE FIRE DE 4156524575 |
| RUSSEL (1200) HAYWARD 94608 1X JAMES E ROBERTS/OHBAYASHI | HWIS | CAC000105317 | | INV-ID 01-002260 |
| Shellmound (4500) Emeryville 94608 Myers Container Corp | FINDS | CAD983567769 | | INV-ID 01-009635 |
| Shellmound Stre (5770) Emeryville 94608 Kerr Manufacturing C | FINDS | CAD983567850 | | INV-ID 01-009644 |
| SAN PABLO (47) OAKLAND 94608 BERKELEY FARMS BERKELEY FARMS BERKELEY FARMS BERKELEY FARMS | HWIS | CAD981971682 CAL000018836 MNFST CAD981971682 RCRIS CAD981971682 | | INV-ID 01-001236 RONALD MADERO 4158310177 BROWN RON 4154489123 MANAGER ENVIRONMENTAL 4158310177 |
| SAN PABLO AVE (2801) OAKLAND 94608 HHH TRUCK & AUTO CENTER | HWIS | CAL000006265 | | INV-ID 01-001240 HUNTER FREDDIE MGR 4158394250 |
| SAN PABLO AVE (3001) OAKLAND 94608 WAYNE'S BODY SHOP | HWIS | CAX000242669 | | INV-ID 01-002383 |
| SAN PABLO AVE (3031) OAKLAND 94608 BEAR SAFETY CENTER | HWIS | CAL000019683 | | INV-ID 01-003163 NAKAMIIRA YOSHI PNWF 4156531451 |

CAL/EPA
FACILITY INVENTORY DATA BASE
ZIP CODE LISTING - SORTED BY STREET NAME AND NUMBER

ZIP CODE: 94608

| | REG BY | REG ID | SIC CODE | INVENTORY ID, COMMENTS, CONTACT PERSON NAME/NUMBER |
|----------------------------------------------------------------------------------------------------------------------------------------------------------------------------------------------------------------------------|---------------------------------------------------|---------------------------------------------------------------------------------------|----------|--------------------------------------------------------------------------------------------------|
| SAN PABLO AVE (3105) OAKLAND 94608 FRANK & HANDY SVC | HWIS | CAL000058366 | | INV-ID 01-007595 HARRIS , FRANKLIN 4156530327 |
| SAN PABLO AVE (3134) OAKLAND 94608 JOHN ANDERSON SIGN CO | HWIS | CAD981578032 | | INV-ID 01-002501 ANDERSON JOHN 4156520223 |
| SAN PABLO AVE (3134) OAKLAND 94608 JOHN ANDERSON SIGN CO | FINDS | CAD981578032 | | INV-ID 36-008256 |
| SAN PABLO AVE (3301) OAKLAND 94608 OAKLAND GLASS & RADIATOR | HWIS | CAL000077053 | | INV-ID 01-007737 MCCULLOUGH , CLARENCE 5106580330 |
| SAN PABLO AVE (3400) OAKLAND 94608 1X CIRCLE K CORP 1X THRIFTY OIL CO. THRIFTY OIL THRIFTY OIL STN.#049 | HWIS HWIS LTANK UTANK | CAC000128037 CAC000222681 4715 | | INV-ID 01-003717 CHUCK MALLETTE 2139239876 |
| SAN PABLO AVE (3800) OAKLAND 94608 GMC TRUCK & COACH DIVISION GMC TRUCK & COACH DIVISION GMC TRUCK & COACH DIVISION GMC TRUCK & COACH DIVISION GMC TRUCK & COACH DIVISION OAKLAND TRUCK CENTER (FORMERLY | FINDS HWIS MNFST RCRIE RCRIS UTANK | CADO40023855 CADO40023855 CADO40023855 CADO40023855 CADO40023855 67277 | | INV-ID 01-005338 MARVIN ROBERT MANAGER 4156546200 MANAGER ENVIRONMENTAL 4156546200 |
| SAN PABLO AVE (3871) EMERYVILLE 94608 CLIPPER EXXPRESS COMPANY | UTANK | 11824 | | INV-ID 01-008328 CLARKE, MIKE 4156588144 |
| SAN PABLO (4000) EMERYVILLE 94608 1X TONY'S MEXICO CECIS TEXACO STATION 1X TONY'S MEXICO CECIS TEXACO SERVICE STATION | HWIS HWIS MNFST UTANK | CAD982009268 CAL000018839 CAD982009268 48043 | | INV-ID 01-000487 CONSTANTINO CELIS 4156580744 CONSTANTINO CELIS 4156580744 |
| SAN PABLO AVE (4000) OAK 94608 TEXACO CELIS STATION | HWIS | CAL000057725 | | INV-ID 59-001302 CELIS , CONSTANTI 2099529696 |
| SAN PABLO AVE (4300) EMERYVILLE 94608 1X EMERYVILLE REDEVELOPMENT AGENCY 1X EMERYVILLE REDEVELOPMENT AGENCY | HWIS MNFST | CAC000633328 CAC000633328 | | INV-ID 01-006992 |
| SAN PABLO AVE (4320) EMERYVILLE 94608 1X CITY OF EMERYVILLE/REDEV AGCY | HWIS | CAC000295489 | | INV-ID 01-005974 |
| SAN PABLO AVE (4331) EMERYVILLE 94608 EMERYVILLE FIRE DEPT | UTANK | 45542 | | INV-ID 01-008587 VITTORI, RAMON 4156524575 |
| SAN PABLO AVE (4550) EMERYVILLE 94608 BERKELEY FARMS INC BERKELEY FARMS BERKELEY FARMS INC BERKELEY FARMS INC. EMERYVILLE | HWIS LTANK MNFST UTANK | CAX000224642 1372 | | INV-ID 01-000164 JIM PIECUCH 4156529924 |
| SAN PABLO AVE (4700) EMERYVILLE 94608 S B E INC S B E INC | HWIS MNFST | CAX000072637 CAX000072637 | | INV-ID 07-002244 |
| SAN PABLO AVE (4727) EMERYVILLE 94608 EMERYVILLE USD | FINDS | CADO11894490 | | INV-ID 01-009388 |
| SAN PABLO AVE (4770) EMERYVILLE 94608 ACCURATE MANUFACTURING | CALNF | 01350016 | 35 | INV-ID 01-009961 |
| SAN PABLO AVE (5315) OAKLAND 94608 R & H AUTO REPAIR R & H AUTO REPAIR UNKNOWN | HWIS HWIS UTANK | CAL000007425 CAL000007981 67452 | | INV-ID 01-001399 GREWALL JASBINDER 4155477511 JASBINDER GREWAL 4155477511 |
| SAN PABLO AVE (5412) OAKLAND 94608 FOREIGN AUTO SALVAGE | HWIS | CAL000024286 | | INV-ID 01-003655 VIERRA LEE-OWNER 4153552302 |

CAL/EPA
FACILITY INVENTORY DATA BASE
ZIP CODE LISTING - SORTED BY STREET NAME AND NUMBER

ZIP CODE: 94608

| | REG BY | REG ID | SIC CODE | INVENTORY ID, COMMENTS, CONTACT PERSON NAME/NUMBER |
|--------------------------------------------------------------------------------------------------------------------------------------------------------------------------------------------------------------------------------------|--------|--------------|----------|----------------------------------------------------|
| SAN PABLO AVE (5433) OAKLAND 94608 1X AUTOMATIC MERCHANDIZING COMPANY PARINA ENTERPRISES 1X AUTOMATIC MERCHANDIZING COMPANY | HWIS | CAC000258201 | | INV-ID 01-004370 |
| | LTANK | | | |
| | MNFST | CAC000258201 | | |
| SAN PABLO AVE (5714) OAKLAND 94608 CHIEF AUTO PARTS SUPER-7 #25670 | LTANK | | | INV-ID 01-008156 |
| | UTANK | 12775 | | HUGHES, PEGGY 4082939942 |
| SAN PABLO AVE (5861) OAKLAND 94608 WING LEE CLEANERS WING LEE CLEANERS WING LEE CLEANERS | FINDS | CAD981581812 | | INV-ID 01-004300 |
| | HWIS | CAD981581812 | | WONG MAN CAI 4156546546 |
| | RCRIS | CAD981581812 | | MANAGER ENVIRONMENTAL 4156546546 |
| SAN PABLO AVE (5912) OAKLAND 94608 STYLE CLEANERS 1X STYLES CLEANERS STYLE CLEANERS | HWIS | CAD981650872 | | INV-ID 01-002037 |
| | HWIS | CAP999001961 | | NG SELWYN 4156533057 |
| | RCRIS | CAD981650872 | | MANAGER ENVIRONMENTAL 4156533057 |
| SAN PABLO AVE (6006) OAKLAND 94608 GRAND AUTO, INC | HWIS | CAD981398514 | | INV-ID 01-001760 |
| | | | | J GOODSELL 4155686500 |
| SAN PABLO AVE (6018) OAKLAND 94608 ALROPACARS AUTO REPAIR ALROPACARS AUTO RPR ALROPACARS AUTO RPR | HWIS | CAL000018823 | | INV-ID 01-002889 |
| | HWIS | CAL000060714 | | KING ALBERT 4155472228 |
| | HWIS | CAL000066362 | | KING, ALBERT 4155472228 |
| SAN PABLO AVE (6040) OAKLAND 94608 HENRY SPEED AUTO RPR HENRY SPEED AUTO RPR | HWIS | CAL000013320 | | INV-ID 01-002225 |
| | HWIS | CAL000060760 | | SPEED HENRY 4156537048 |
| | | | | SPEED, HENRY 4156537048 |
| SAN PABLO (6045) OAKLAND 94608 1X BRECKENRIDGE AUTO REPAIR | HWIS | CAC000274401 | | INV-ID 01-004662 |
| SAN PABLO (6211) OAKLAND 94608 SAN PABLO CHEVRON | UTANK | 37384 | | INV-ID 01-008522 |
| | | | | SHIMEK, BEN 4152219330 |
| SAN PABLO AVE (6335) OAKLAND 94608 1X BOLINS GARAGE BOLIN'S SERVICE GARAGE 1X BOLINS GARAGE | HWIS | CAC000060661 | | INV-ID 01-000194 |
| | LTANK | | | |
| | MNFST | CAC000060661 | | |
| SAN PABLO AVE (6400) OAKLAND 94608 PCC | LTANK | | | INV-ID 01-007971 |
| SAN PABLO AVE (6549) OAKLAND 94608 MYERS DRUM - OAKLAND MYERS DRUM CO MYERS CONTAINER CORP MYERS CONTAINER CORP MYERS DRUM CO MYERS DRUM CO OAKLAND - TIGHTHEAD | CALSI | 01340111 | 34 | INV-ID 01-003429 |
| | FINDS | CAD009123217 | | |
| | HWIS | CAD009123217 | 3400 | BRUCE W M MGR ENGR AND MA 41523348 |
| | MNFST | CAD009123217 | | |
| | RCRIE | CAD009123217 | | |
| | RCRIS | CAD009123217 | | MANAGER ENVIRONMENTAL 4152334865 |
| | UTANK | 41770 | | CRABTREE, THURMAN 4156526847 |
| SAN PABLO AVE (6701) OAKLAND 94608 ADVANCED GENETIC SCIENCES ADVANCED GENETIC SCIENCES ADVANCED GENETIC SCIENCES UC MARCHANT BLDG ADVANCED GENETIC SCIENCES ADVANCED GENETIC SCIENCES ADVANCED GENETIC SCIENCES | FINDS | CAD981456494 | | INV-ID 01-002724 |
| | HWIS | CAD981451040 | | E CRUMP LAB MGR 4155472395 |
| | HWIS | CAX000021576 | | |
| | LTANK | | | |
| | MNFST | CAX000021576 | | |
| | PEST | 54306 | | |
| | RCRIS | CAD981451040 | | MANAGER ENVIRONMENTAL 4155472395 |
| SELLMOUND ST (4650) EMERYVILLE 94608 PFIZER INC. | UTANK | 3299 | | INV-ID 01-008234 |
| | | | | STANLEY, S. J. 4156536151 |
| SHELLMOUND ST. SOUTH TERMINUS (NO STREET NBR) EMERYVILLE 94608 1X NORTH OF JUDSON CLOTHES MARTIN CO. JUDSON STEEL | HWIS | CAD982370207 | | INV-ID 01-005718 |
| | LTANK | | | |

CAL/EPA
FACILITY INVENTORY DATA BASE
ZIP CODE LISTING - SORTED BY STREET NAME AND NUMBER

ZIP CODE: 94608

| | REG BY | REG ID | SIC CODE | INVENTORY ID, COMMENTS, CONTACT PERSON NAME/NUMBER |
|----------------------------------------------------------------------------------------------------------------------------------------------------------------------------------------------------------------------------------------------------------------------------------------------------------------------------------------------------------------------------|-----------------------------------------------------------------------------------------------------------------------------------|----------------------------------------------------------------------------------------------------------------------------------------------------------------------------------|--------------------------------------------------------------------------------|-----------------------------------------------------------------------------------------------------------------------------------------------------------------------------------------------------------------------------------------------------------------------------------------------------------|
| SHELLMOUND AVE (4500) EMERYVILLE 94608 MYERS CONTAINER CORPORATION MYERS DRUM - EMERYVILLE MYERS DRUM CO MYERS CONTAINER CORP MYERS CONTAINER CORP MYERS DRUM CO MYERS DRUM CO EMERYVILLE - OPEN TOP RECONDIT | AGT25 CALSI FINDS HWIS MNFST RCRIE RCRIS UTANK | 1763 01340110 CAT000624957 CAT000624957 CAT000624957 CAT000624957 CAT000624957 41769 | 34 | INV-ID 01-004209 PETER CUTT 4152334865 BRUCE, W.M. MGR. ENGR. AND M 4152334865 MANAGER ENVIRONMENTAL 4152334865 REYNOLDS, SEAN 4152716240 |
| SHELLMOUND ST (4650) EMERYVILLE 94608 PFIZER PIGMENTS INC PFIZER, INC PFIZER INC PFIZER PIGMENTS INC 1X P W STEVENS PFIZER PIGMENTS INC PFIZER PIGMENTS, INC. PFIZER INC PFIZER INC NPD-PFIZER PIGMENTS INC. NPD-PFIZER PIGMENTS INC. HARCROS PIGMENTS INC. HARCROS PIGMENTS INC. HARCROS PIGMENTS INC. HARCROS PIGMENTS INC. | A1025 CALSI CERNF FINDS HWIS HWIS LTANK RCRIP RCRIS SWISP SWRCB S1987 S1988 S1989 S1990 | 88 01280006 CAD009206178 CAD009206178 CAC000059965 CAD009206178 CAD009206178 CAD009206178 2 019085001 2 019085001 10271 10271 10271 10271 | 28 2819 2816 2816 2816 2816 | INV-ID 01-000423 MICHAEL S HERZOG 4156536151 2865 GROTH WAYNE PLANT MANAGER 4156536 MANAGER ENVIRONMENTAL 4156536151 BERNARD BOSSE 5106536151 MICHAEL HERZOG 4156536151 MICHAEL HERZOG 4156536151 MICHAEL HERZOG 4156536151 MICHAEL HERZOG 4156536151 |
| SHELLMOUND SUITE 150 (5500) EMERYVILLE 94608 ADF DIVISION OF DEVELCO INC A D F DIVISION OF DEVELCO | HWIS HWIS | CAD981986391 CAL000061134 | | INV-ID 01-004632 BILL BAUER DIV MGR 4156531536 BAUER, BILL 4156531536 |
| SHELLMOUND SUITE 150 (5500) EMERYVILLE 94608 ADF DIVISION OF DEVELCO INC | FINDS | CAD981986391 | | INV-ID 34-006250 |
| SHELLMOUND ST (5768) EMERYVILLE 94608 1X POWER MACHINE CO ADAM INC DBA POWER MACHINE CO POWER MACHINE CO. | HWIS HWIS UTANK | CAD000329409 CAL000008128 53862 | | INV-ID 01-001508 ALMEIDA EDWARD 4156589661 CARPENTER, ANDREW 4156589661 |
| SHELLMOUND ST (5770) EMERYVILLE 94608 SYBRON / KERR | CALNF | 01220001 | 22 | INV-ID 01-009763 |
| SHELLMOUND ST (5800) EMERYVILLE 94608 1X MARKET PLACE C/O THE MARTIN CO NIELSEN PROPERTY 1X MARKET PLACE C/O THE MARTIN CO | HWIS LTANK MNFST | CAD982319329 CAD982319329 | | INV-ID 01-000716 |
| SHELLMOUND AVE (5815) OAKLAND 94608 SHERWIN WILLIAMS CO SHERWIN WILLIAMS CO SHERWIN WILLIAMS CO SHERWIN WILLIAMS CO | FINDS HWIS MNFST RCRIS | CAT000619130 CAT000619130 CAT000619130 CAT000619130 | | INV-ID 01-000479 HB WILLIAMS JR 2165663096 MANAGER ENVIRONMENTAL 2165663096 |
| SHELLMOUND ST (5817) EMERYVILLE 94608 LATHROP CONSTRUCTION CO. CORPO | UTANK | 58659 | | INV-ID 01-008715 CHESTER RATLIFF 4156538074 |
| SHELLMOUND STE 108 (5820) EMERYVILLE 94608 AMERICAN SPEEDY PRINTING | HWIS | CAL000073994 | | INV-ID 01-007664 MORRISON, JAMES 5106553581 |
| SHERWIN AVE (1450) EMERYVILLE 94608 SHERWIN-WILLIAMS CO SHERWIN-WILLIAMS CO SHERWIN-WILLIAMS CO SHERWIN WILLIAMS CO SHERWIN-WILLIAMS CO# SHERWIN-WILLIAMS CO# SHERWIN-WILLIAMS CO/ OAKLAND SHERWIN WILLIAMS CO. SHERWIN WILLIAMS CO. SHERWIN WILLIAMS CO. SHERWIN WILLIAMS CO. | AGT25 AIRS AIRS FINDS HWIS MNFST RCRIS S1987 S1988 S1989 S1990 | 101 CAD003934601 CAD003934601 CAD003934601 CAD003934601 10296 10296 10296 10296 | 2851 2851 2851 2851 2851 2851 2851 | INV-ID 01-003826 R C STEMM 4154207219 850825STATE ADMINISTRATIVE ORD 870616EPA NOV ISSUED 2851 B MILLER 4156522700 MANAGER ENVIRONMENTAL 4156522700 ALLAN COHN 4154207206 ALLAN COHN 4154207206 ALLAN COHN 4154207206 ALLAN COHN 4154207206 |

CAL/EPA
FACILITY INVENTORY DATA BASE
ZIP CODE LISTING - SORTED BY STREET NAME AND NUMBER

ZIP CODE: 94608

| | REG BY | REG ID | SIC CODE | INVENTORY ID, COMMENTS, CONTACT PERSON NAME/NUMBER |
|---------------------------------------------------------------------------------------------------------------------------------------------------------------------------------------------------------------------------------------------------------------|----------------------------------------------------------|----------------------------------------------------------------------------------------------------------|----------|-----------------------------------------------------------------------------------------------------------|
| SHORE HWY E. (4300) EMERYVILLE 94608 BARBARY COAST STEEL CORPORATION | FINDS | CAD982340929 | | INV-ID 30-015705 |
| SHORE HWY E. (5500) EMERYVILLE 94608 PIE NATIONWIDE TRUCK FAC | FINDS | CAD982359267 | | INV-ID 01-009548 |
| SHORE FWY E. (6400) EMERYVILLE 94608 GARRETT FREIGHTLINES, INC. | UTANK | 10890 | | INV-ID 01-008315 MORBETO, MIKE 4156586300 |
| ST SAN PABLO AVE AVE (29) OAKLAND 94608 1X HHM PROPERTIES | HWIS | CAC000310664 | | INV-ID 01-006298 |
| ST BETWEEN LINDEN (41) EMERYVILLE 94608 1X GROW GROVE | HWIS | CAC000261689 | | INV-ID 01-004429 |
| ST CHRISTIE (46) EMERYVILLE 94608 1X P G & E 1X P G & E | HWIS MNFST | CAC000550184 CAC000550184 | | INV-ID 01-006511 |
| STANFORD (767) OAKLAND 94608 1X INTERSTATE BRANDS CORP | HWIS | CAC000246185 | | INV-ID 01-004167 |
| STANFORD AVE (1303) EMERYVILLE 94608 PROVENZANO AND ASSOCIATES | CALSI | 01730098 | 73 | INV-ID 01-010444 |
| STANFORD AVE (1335) EMERYVILLE 94608 1X HARMON HOWARD 1X HARMON HOWARD | HWIS MNFST | CAX000106930 CAX000106930 | | INV-ID 01-004133 |
| STATION 204-24950101 (NO STREET NBR) EMERYVILLE 94608 1X SHELL OIL COMPANY | HWIS | CAC000254409 | | INV-ID 01-004314 |
| STREET SAN PABLO AVENUE AVE (45) EMERYVILLE 94608 A C TRANSIT - EMERYVILLE | CALSI | 01410002 | 41 | INV-ID 01-010107 |
| THOMAS (1212) SAN FRANCISCO 94608 BAY AREA DRUM COMPANY DHS TSCP BAY AREA DRUM SITE 1X DHOS/TOXICS DIV/BOND LEAD SITE 1X BAY AREA DRUM HAZ WASTE SITE BAY AREA DRUM CO INC 1X DHOS/TOXICS DIV/BOND LEAD SITE DHS TSCP BAY AREA DRUM SITE | CALSI FINDS HWIS HWIS HWIS MNFST RCRIS | 38280112 CAT080010242 CAC000110861 CAD982015109 CAT080010242 CAC000110861 CAT080010242 | 28 | INV-ID 38-000836 DAVID CANNON PRESIDENT 4158223955 MANAGER ENVIRONMENTAL 4155403841 |
| TRANSO/LACOSTE SITE (NO STREET NBR) EMERYVILLE 94608 EMERYVILLE REDEVELOPMENT AGCY | LTANK | | | INV-ID 01-008160 |
| TRUCKADERO (NO STREET NBR) DUNNIGAN 94608 1X HARRISON & CROSSFIELD | HWIS | CAX000112169 | | INV-ID 57-000104 |
| UNION (1725) SAN FRANCISCO 94608 1X ZECON | HWIS | CAC000034306 | | INV-ID 38-000901 |
| UNION ST (2836) OAKLAND 94608 MODERN MAIL SERVICE, INC. | UTANK | 8914 | | INV-ID 01-008285 WADLER, LAWRENCE 4154446245 |
| VALLEJO ST (5828) OAKLAND 94608 CREATIVE OFFICE PRODUCTS | HWIS | CAX000019414 | | INV-ID 01-004955 |
| VALLEJO ST (6101) EMERYVILLE 94608 DIAMOND SUPPLY CO. | PEST | 18481 | | INV-ID 01-010827 |
| WEST OF 4525 HOLLIS STREET (NO STREET NBR) EMERYVILLE 94608 SOUTHERN PACIFIC RIGHT-OF-WAY EMERYVILLE | CALSI | 01400002 | 40 | INV-ID 01-010105 |
| WEST ST (2520) OAKLAND 94608 CHRIS & GEORGES AUTO SERVICE CHIS & GEORGES AUTO SVC | HWIS HWIS | CAL000019684 CAL000060744 | | INV-ID 01-003164 GEORGIU GEORGE OWN 4154523465 GEORGIN, GEODRE 4154523465 |
| WEST ST (3838) OAKLAND 94608 1X NEIGHBORHOOD LAUNDRYMAT 1X NEIGHBORHOOD LAUNDRYMAT | HWIS MNFST | CAC000701240 CAC000701240 | | INV-ID 01-007124 |

CAL/EPA
FACILITY INVENTORY DATA BASE
ZIP CODE LISTING - SORTED BY STREET NAME AND NUMBER

ZIP CODE: 94608

| | REG BY | REG ID | SIC CODE | INVENTORY ID, COMMENTS, CONTACT PERSON NAME/NUMBER |
|----------------------------------------------------------------------------------------------------------------|---------------------------|------------------------------------|----------|----------------------------------------------------|
| WOOD ST AT (3211) OAKLAND 94608 GENERAL TRANSPORTATION | HWIS | CAL000018959 | | INV-ID 01-002944 HARDGRAVE JIM 4156533492 |
| WOOD ST (3211) OAKLAND 94608 GENERAL TRANSPORTATION INC. | UTANK | 67004 | | INV-ID 01-008817 |
| WOOD ST (3401) OAKLAND 94608 1X WELLS FARGO BK TUW OF WAYNE DOWNES 1X WELLS FARGO BK TUW OF WAYNE DOWNES | HWIS | CAC000609216 MNFST CAC000609216 | | INV-ID 01-006852 |
| YERBA BUENA AVE AND HOLLIS ST (NO STREET NBR) EAST BAY BRIDGE | EMERYVILLE 94608 RCRIS | CAD983585746 | | INV-ID 01-010720 MARINI DON 4159744500 |
| YERBA BUENA (1033) EMERYVILLE 94608 ACS AB HAZARD MGR. | FINDS | CAD983568130 | | INV-ID 01-009670 |
| YERBA BUENA AVE (1094) EMERYVILLE 94608 PACIFIC TYPOGRAPHIC | CALNF | 01350017 | 35 | INV-ID 01-009962 |
| YERBA BUENA AVE (1096) EMERYVILLE 94608 1X BAY COUNTIES SERVICE STATION MAINT | HWIS | CAC000646728 | | INV-ID 01-007058 |
| YERBA BUENA (1270) EMERYVILLE 94608 1X WESTRANSCO FREIGHT CO. WESTRANSCO FREIGHT CO. | HWIS | CAX000054890 UTANK 47928 | | INV-ID 01-003266 SMITH, LEE 4155473322 |
| 005TH ST (1851) OAKLAND 94608 ALL-WEATHER ARCH. ALUM. INC. | UTANK | 68557 | | INV-ID 01-008851 |
| 028TH ST (958) OAKLAND 94608 SERVISCO, GOLDEN STATE LINEN | UTANK | 67249 | | INV-ID 01-008822 |
| 034TH ST (1073) OAKLAND 94608 DOUGCO | UTANK | 32992 | | INV-ID 01-008498 DOUGLASS, PAUL A. 4156546256 |
| 034TH ST (1350) OAKLAND 94608 JACK HEMSATH DRAYAGE, INC. | UTANK | 49446 | | INV-ID 01-008625 HEMSATH, SUSAN 4156532055 |
| 040TH ST (1075) OAKLAND 94608 FIDELITY ROOF COMPANY | UTANK | 53633 | | INV-ID 01-008666 CHAMBERS, GARLAND 4155476330 |
| 041ST ST (1007) OAKLAND 94608 FRANK W. DUNNE COMPANY | UTANK | 679 | | INV-ID 01-008191 R.T. MILLER 4156521200 |
| 045TH ST (1000) OAKLAND 94608 THE FLECTO COMPANY, INC. | UTANK | 20119 | | INV-ID 01-008392 DEPETRIS, STEVE 4156552470 |
| 045TH ST (1140) EMERYVILLE 94608 EMERYVILLE DIVISION NO. 2 | UTANK | 36754 | | INV-ID 01-008517 GRANAADA, RAYMOND 4158914807 |
| 045TH ST (1250) EMERYVILLE 94608 EQUIPMENT ASSOCIATES | UTANK | 51572 | | INV-ID 01-008645 SIMPSON, DANIEL 4156527040 |
| 053RD ST (1400) EMERYVILLE 94608 CETUS CORP. | UTANK | 59364 | | INV-ID 01-008723 CHAPMAN, JR., HARD 4156524100 |
| 055TH ST (1375) EMERYVILLE 94608 CALIFORNIA SYRUP AND EXTRACT | UTANK | 54618 | | INV-ID 01-008679 MOONEY, RONALD 4154207181 |
| 059TH ST (1710) EMERYVILLE 94608 WEATHERFORD MOTORS INC | UTANK | 12139 | | INV-ID 01-008334 MCGINNIS LEROY 4156548280 |
| 063RD ST (1600) EMERYVILLE 94608 PETERSON MFG. CO. | UTANK | 10751 | | INV-ID 01-008311 JONES, C 4156545772 |
| 064TH ST (1600) EMERYVILLE 94608 TRANSO ENVELOPE CO. | UTANK | 63811 | | INV-ID 01-008776 E. KOEHLER 4155386250 |
| 065TH ST (1200) OAKLAND 94608 OLIVER RUBBER COMPANY, PLANT 1 | UTANK | 50156 | | INV-ID 01-008634 GREEN, LESTER 4156547711 |
| 065TH ST (1465) EMERYVILLE 94608 RYERSON STEEL | UTANK | 37017 | | INV-ID 01-008519 MAMMINI, DON 4156532933 |

CAL/EPA
FACILITY INVENTORY DATA BASE
ZIP CODE LISTING - SORTED BY STREET NAME AND NUMBER

ZIP CODE: 94608

| | REG BY | REG ID | SIC CODE | INVENTORY ID, COMMENTS, CONTACT PERSON NAME/NUMBER |
|------------------------------------------------------------------------------------------------------------------------------------------------------------------|------------------------|----------------------------------------------|--------------|--------------------------------------------------------------------------------------------|
| 066TH ST (1164) OAKLAND 94608 AA JOHNSON & SON, INC. | UTANK | 52190 | | INV-ID 01-008651 RAY F. SMITH 4155291409 |
| 066TH ST (1275) EMERYVILLE 94608 CALAG PRODUCTS, INC. | UTANK | 53253 | | INV-ID 01-008662 MOONEY, RONALD 4154207181 |
| 067TH ST (1249) OAKLAND 94608 FABCO DIVISION | UTANK | 3673 | | INV-ID 01-008238 CHET ROOT 4157837866 |
| 067TH ST (1295) EMERYVILLE 94608 COPPER AND BRASS SALES INC. | UTANK | 53963 | | INV-ID 01-008670 HADSELL, L.E. 4156587212 |
| 067TH ST (1308) OAKLAND 94608 CHALLENGE MANUFACTURING CO. | UTANK | 54436 | | INV-ID 01-008674 LINAFFELTER BILL 4156528847 |
| 067TH ST (1482) EMERYVILLE 94608 CLEARPRINT PAPER COMPANY, INC. | UTANK | 19666 | | INV-ID 01-008386 DUANE NORMAN 4156524762 |
| 067TH ST (1494) EMERYVILLE 94608 COULTER STEEL & FORGE CO. | UTANK | 16601 | | INV-ID 01-008372 THORPE, ROBERT 4156532512 |
| 1073 - 34TH ST (NO STREET NBR) OAKLAND 94608 DOUGCO INC | HWIS | CAX000219816 | | INV-ID 01-001440 |
| 1140 - 45TH ST (NO STREET NBR) EMERYVILLE 94608 A C TRANSIT A C TRANSIT | HWIS MNFST | CAX000047530 CAX000047530 | | INV-ID 01-005154 |
| 1150 - 45TH ST (NO STREET NBR) EMERYVILLE 94608 ALAMEDA-CONTRA COSTA TRANSIT DIST | HWIS | CAD980694996 | | INV-ID 01-001608 |
| 1250 - 45TH ST. (NO STREET NBR) EMERYVILLE 94608 1X EQUIPMENT ASSOCIATION 1X EQUIPMENT ASSOCIATION | HWIS MNFST | CAX000125153 CAX000125153 | | INV-ID 01-000316 |
| 1250 - 67TH ST. (NO STREET NBR) EMERYVILLE 94608 GEO. M. MARTIN CO. GEO. M. MARTIN CO. | S1988 S1989 | 12388 12388 | 3554 3554 | INV-ID 01-009689 DAVID GOODEARL 4156522200 DAVID GOODEARL 4156522200 |
| 1255 - 30TH ST (NO STREET NBR) OAKLAND 94608 1X CUSTOM CUTS MARBLE | HWIS | CAX000235614 | | INV-ID 01-001083 |
| 1307 - 66TH ST. (NO STREET NBR) EMERYVILLE 94608 KNOPP INC. | HWIS | CAX000092023 | | INV-ID 01-003930 |
| 1310 - 63RD AVE (NO STREET NBR) EMERYVILLE 94608 BERKELEY GLASS LAB BERKELEY GLASS LAB | HWIS MNFST | CAX000085134 CAX000085134 | | INV-ID 01-000781 |
| 1321-67TH ST AT HOLLIS ST (NO STREET NBR) EMERYVILLE 94608 ATLAS PACIFIC ENGRG CO INC DEL ATLAS PACIFIC ENGRG CO INC DEL ATLAS PACIFIC ENGRG CO INC DEL | HWIS MNFST RCRIS | CAD009130899 CAD009130899 CAD009130899 | 3551 | INV-ID 01-004826 RASTERS JOHN PLANT MANAGE 41565572 MANAGER ENVIRONMENTAL 4156557250 |
| 14TH ST E. (5725) OAKLAND 94608 1X FORDHAM PARK 1X COUNTY OF ALAMEDA | HWIS HWIS | CAC000129541 CAC000229825 | | INV-ID 01-000047 |
| 1447-34TH ST (NO STREET NBR) OAKLAND 94608 1X WINDWARD DECKING INC | HWIS | CAX000206490 | | INV-ID 01-001997 |
| 1448 - 63RD ST (NO STREET NBR) EMERYVILLE 94608 1X HAUSER SHADE CO | HWIS | CAX000035998 | | INV-ID 34-002617 |
| 1475 - 67TH ST. (NO STREET NBR) EMERYVILLE 94608 1X METALCO INC. 1X METALCO INC. | HWIS MNFST | CAX000092015 CAX000092015 | | INV-ID 01-004814 |
| 1482 - 67TH ST. (NO STREET NBR) EMERYVILLE 94608 1X CLEARPRINT PAPER CO. | HWIS | CAX000046946 | | INV-ID 01-000913 |
| 15TH ST (345) OAKLAND 94608 HOOVER PRINTING | HWIS | CAL000019393 | | INV-ID 01-003090 HOOVER JAMES OWNER 4158361246 |

CAL/EPA
FACILITY INVENTORY DATA BASE
ZIP CODE LISTING - SORTED BY STREET NAME AND NUMBER

ZIP CODE: 94608

| | REG BY | REG ID | SIC CODE | INVENTORY ID, COMMENTS, CONTACT PERSON NAME/NUMBER |
|-----------------------------------------------------------------------------------------------------------------------------------------------------------------------------------------------------------------------------------------------------------------------------|---------------------------------------------------------------------|--------------------------------------------------------------------------------------------------|----------|-----------------------------------------------------------------------------------------------------------------------------------------------------------------------------------------------------|
| 1552-A BEACH ST (NO STREET NBR) EMERYVILLE 94608 PLYNETICS CORP | HWIS | CAL000037835 | | INV-ID 01-006351 BLACK ALEX FINISHIN 4154200105 |
| 1600 64TH STREET/6401 BAY STRE (NO STREET NBR) EMERYVILLE 94608 TRANSO/LACOSTE SITE | CALSI | O1200020 | 20 | INV-ID 01-009762 |
| 1600 - 64TH ST. (NO STREET NBR) EMERYVILLE 94608 TYRANSO ENVELOPE CO. TYRANSO ENVELOPE CO. | HWIS MNFST | CAX000105577 CAX000105577 | | INV-ID 07-000851 |
| 1601-63RD AVE (NO STREET NBR) EMERYVILLE 94608 PPG IND INC LOC #1855 & 2156 PPG IND INC LOC #1855 & 2156 PPG IND INC LOC #1855 & 2156 | HWIS MNFST RCRIS | CAD980888689 CAD980888689 CAD980888689 | | INV-ID 01-003786 CHRISTINE BABKA, ENV ENG 41296358: MANAGER ENVIRONMENTAL 4129635827 |
| 1900 POWELL STREET, #930 (NO STREET NBR) EMERYVILLE 94608 ACUTHERM INC | CALNF | O1350076 | 35 | INV-ID 01-010000 |
| 28TH ST (1190) OAKLAND 94608 ALKURT METALS | HWIS | CAL000000092 | | INV-ID 01-000375 ENGSTROM AL 4158936446 |
| 2929 - 5TH ST. (NO STREET NBR) BERKELEY 94608 1X GROZE VALVE & REGULATOR | HWIS | CAX000031120 | | INV-ID 01-000878 |
| 31ST ST (841) OAKLAND 94608 CAL TECH METAL FINISHERS INC CAL TECH METAL FINISHERS INC CAL TECH METAL FINISHERS INC CAL TECH METAL FINISHERS INC CAL-TECH METAL FINISHING CAL-TECH METAL FINISHING CAL-TECH METAL FINISHING CAL-TECH METAL FINISHING | FINDS HWIS MNFST RCRIS S1987 S1988 S1989 S1990 | CAD040014342 CAD040014342 CAD040014342 CAD040014342 10276 10276 10276 10276 | | INV-ID 01-004324 D G DEAN 4156535054 MANAGER ENVIRONMENTAL 4156535054 3471 NORM CLEGG 4156535054 3471 NORM CLEGG 4156535054 3471 NORM CLEGG 4156535054 3471 NORM CLEGG 4156535054 |
| 32ND ST (1549) OAKLAND 94608 PRECISION CAST PRODUCTS LINDBERG HEAT TREATING CO LINDBERG HEAT TREATING CO LINDBERG HEAT TREATING CO | A1025 FINDS HWIS RCRIS | 3068 CAD043244532 CAD043244532 CAD043244532 | 3300 | INV-ID 01-004963 DONALD L TORKINGTON 4158919078 DONALD M TOWNSEND MANAGER 415451987 MANAGER ENVIRONMENTAL 4154519875 |
| 32ND ST (1577) OAKLAND 94608 MCDERMOTTLESEALY 1X WILLIAM SEALY 1X WILLIAM SEALY | CALNF HWIS MNFST | O1170012 CAC000533160 CAC000533160 | 17 | INV-ID 01-006431 |
| 32ND ST (1650) OAKLAND 94608 R AND O REPAIR R & O REPAIR INC | HWIS RCRIS | CAL000021309 CAD983589698 | | INV-ID 01-003400 GUTIERREZ ORLANDO-O 4156555610 ORLANDO GUTIERREZ 4155471280 |
| 33RD AVE (914) OAKLAND 94608 1X AMERICAN CONTRACTING SERVICE | HWIS | CAC000081837 | | INV-ID 01-001261 |
| 34TH ST (1073) OAKLAND 94608 FRYER INDUSTRIES, INC. 1X DOUGCO, INC. FRYER INDUSTRIES, INC. FRYER INDUSTRIES, INC. | FINDS HWIS HWIS RCRIS | CAD981453475 CAC000215153 CAD981453475 CAD981453475 | | INV-ID 01-000195 SANDRA FRYER PRES. 4156546256 MANAGER ENVIRONMENTAL 4156546256 |
| 34TH ST (1350) OAKLAND 94608 1X HEMSOOTH, JACK DRAYAGE PROPERTY | HWIS | CAC000257225 LTANK | | INV-ID 01-004347 |
| 34TH ST (1390) OAKLAND 94608 HEMSATH JACK DRAYAGE INC JACK HEMSATH DRAYAGE INC HEMSATH JACK DRAYAGE INC | FINDS HWIS RCRIS | CAD008864753 CAD008864753 CAD008864753 | 4200 | INV-ID 01-005066 STORM KENNETH CONTRO 4156532055 MANAGER ENVIRONMENTAL 4156532055 |
| 34TH ST (1650) OAKLAND 94608 AMERICAN PRESIDENT LINES LTD | RCRIS | CAD983622465 | | INV-ID 01-010659 BILUND JAMES 5102728865 |
| 34TH ST (1685) OAKLAND 94608 1X THOMAS A. SHORT | HWIS | CAC000235505 | | INV-ID 01-003967 |

ZIP CODE: 94608

| REG BY | REG ID | SIC CODE | INVENTORY ID, COMMENTS, CONTACT PERSON NAME/NUMBER |
|--------------------------------------------------------|--------|---------------|-------------------------------------------------------|
| ----- | | | |
| 3420 SAN PABLO AVE/35TH (NO STREET NBR) OAKLAND 94608 | | | INV-ID 01-002592 |
| | HWIS | CAD981402688 | ANNA SAMPSON SR CLERK 2139999999 |
| | MNFST | CAD981402688 | |
| | RCRIS | CAD981402688 | MANAGER ENVIRONMENTAL 2139999999 |
| ----- | | | |
| 37TH ST (879) OAKLAND 94608 | | | INV-ID 01-006978 |
| | HWIS | CAC000625440 | |
| ----- | | | |
| 40TH ST (1070) OAKLAND 94608 | | | INV-ID 07-001897 |
| | HWIS | CAC000243385 | |
| | MNFST | CAC000243385 | |
| ----- | | | |
| 40TH ST (1076) OAKLAND 94608 | | | INV-ID 01-000991 |
| | HWIS | CAL000004632 | NACCARINI JIM OPM G 4156525044 |
| ----- | | | |
| 41ST ST (989) OAKLAND 94608 | | | INV-ID 01-002483 |
| | HWIS | CAC000143973 | |
| | LTANK | | |
| ----- | | | |
| 41ST ST (1010) EMERYVILLE 94608 | | | INV-ID 01-001341 |
| | HWIS | CAL000006975 | CHUN PHILIP MANAGER 4154280272 |
| ----- | | | |
| 43RD ST (1000) OAKLAND 94608 | | | INV-ID 01-006773 |
| | HWIS | CAC000587528 | |
| | MNFST | CAC000587528 | |
| ----- | | | |
| 45th Street (1000) Oakland 94608 | | | INV-ID 01-009655 |
| | FINDS | CAD983567967 | |
| ----- | | | |
| 45TH ST (1000) OAKLAND 94608 | | | INV-ID 01-004327 |
| | A1025 | 1543 | ROY E BLACKBURN 4156552470 |
| | FINDS | CAD0009140054 | |
| | HWIS | CAD0009140054 | 2851 JACOBSEN NEWT SR V P ADM 4156552470 |
| | MNFST | CAD0009140054 | |
| | RCRIE | CAD0009140054 | |
| | RCRIS | CAD0009140054 | MANAGER ENVIRONMENTAL 4156552470 |
| | S1989 | 12588 | 2851 STEPHEN DEPETRIS 4156552470 |
| ----- | | | |
| 45TH ST (1150) EMERYVILLE 94608 | | | INV-ID 01-000033 |
| | FINDS | CAD980694996 | |
| | HWIS | CAD981390289 | R CAMBRA 4158914807 |
| ----- | | | |
| 45TH ST (1250) EMERYVILLE 94608 | | | INV-ID 01-004268 |
| | HWIS | CAC000251977 | |
| ----- | | | |
| 45TH ST (1401) EMERYVILLE 94608 | | | INV-ID 01-000071 |
| | HWIS | CAC000119253 | |
| | MNFST | CAC000119253 | |
| ----- | | | |
| 45TH ST (1420) EMERYVILLE 94608 | | | INV-ID 01-005292 |
| | CALNF | 01390016 | 39 |
| | HWIS | CAC000013516 | |
| | LTANK | | |
| ----- | | | |
| 4561-A HORTON ST. (NO STREET NBR) EMERYVILLE 94608 | | | INV-ID 01-000574 |
| | HWIS | CAC000598856 | |
| | HWIS | CAX000147538 | |
| ----- | | | |
| 46TH ST (1010) OAKLAND 94608 | | | INV-ID 01-002226 |
| | HWIS | CAC000222025 | |
| | HWIS | CAL000013321 | ROSSO PETER 4156539765 |
| | HWIS | CAL000018943 | GRENIER WALLY 4156539769 |
| ----- | | | |
| 47TH ST/ADELIN STREET (NO STREET NBR) EMERYVILLE 94608 | | | INV-ID 01-006573 |
| | HWIS | CAC000557456 | |
| ----- | | | |
| 47TH ST (1177) EMERYVILLE 94608 | | | INV-ID 01-003946 |
| | HWIS | CAD981389547 | R CAMBRA 4159814807 |
| | MNFST | CAD981389547 | |
| ----- | | | |
| 47TH ST (4700) EMERYVILLE 94608 | | | INV-ID 01-000748 |
| | HWIS | CAC000032698 | |
| | MNFST | CAC000032698 | |

CAL/EPA
FACILITY INVENTORY DATA BASE
ZIP CODE LISTING - SORTED BY STREET NAME AND NUMBER

ZIP CODE: 94608

| | REG BY | REG ID | SIC CODE | INVENTORY ID, COMMENTS, CONTACT PERSON NAME/NUMBER |
|----------------------------------------------------------------------------------------------------------------------------------------------------------------------|--------------------------------------------------|------------------------------------------------------------------------------------------|----------|------------------------------------------------------------------------------------------------------------------------------|
| 53RD ST (1260) EMERYVILLE 94608 JOSON PRODUCTS COMPANY | CALNF | 01300002 | 30 | INV-ID 01-009840 |
| 53RD ST (1400) EMERYVILLE 94608 H B CHAPMAN COMPANY CETUS CORPORATION 1X SHELL DEVELOPMENT CO CETUS CORP 1X SHELL DEVELOPMENT CO CETUS CORP | CALNF FINDS HWIS HWIS MNFST RCRIS | 01320008 CAD980737431 CAC000036525 CAD980737431 CAC000036525 CAD980737431 | 32 | INV-ID 01-001013 MCGHEE DAVID SAFETY MANAG 4155493 MANAGER ENVIRONMENTAL 4155493300 |
| 53RD ST (1460) EMERYVILLE 94608 CETUS CORPORATION CETUS CORPORATION CETUS CORPORATION | FINDS HWIS RCRIS | CAD982413619 CAD982413619 CAD982413619 | | INV-ID 01-005407 MCGHEE DAVID EH&S DIRECTO 4154204 MANAGER ENVIRONMENTAL 4154204777 |
| 5701-5705 HOLLIS STREET (NO STREET NBR) EMERYVILLE 94608 INDUSTRIAL HARD CHROME | CALSI | 01340107 | 34 | INV-ID 01-009953 |
| 5813-15 SHELLMOUND AVENUE (NO STREET NBR) EMERYVILLE 94608 1X LATHROP PROPERTIES | HWIS | CAC000209438 | | INV-ID 01-001384 |
| 59TH ST (1301) EMERYVILLE 94608 MONTHLY THE | HWIS | CAL000076954 | | INV-ID 01-007736 JONES , ANDREAS 5106589811 |
| 5900 HOLLIS ST, STE M (NO STREET NBR) EMERYVILLE 94608 1X MICRO ANALYTICAL LABS | HWIS | CAC000507368 | | INV-ID 01-006282 |
| 61ST ST (936) OAKLAND 94608 ALLEN BUILDING PRODUCTS ALLEN BUILDING PRODUCTS ALLEN BUILDING PRODUCTS | HWIS HWIS MNFST | CAL000029520 CAX000068064 CAX000068064 | | INV-ID 01-002114 YEE DENNIS L-MGR 4156522060 |
| 61ST ST (1270) EMERYVILLE 94608 CHEMSEARCH CORP CHEMSEARCH CORP CHEMSEARCH CORP | FINDS HWIS RCRIS | CAD980816854 CAD980816854 CAD980816854 | | INV-ID 01-001416 PALMER PAUL 4155471021 MANAGER ENVIRONMENTAL 4155471021 |
| 62ND ST (1400) EMERYVILLE 94608 RACO MFG & ENG CO RACO MFG & ENG CO RACO MFG & ENG CO | FINDS HWIS RCRIS | CAD009134271 CAD009134271 CAD009134271 | | INV-ID 01-003882 CONLEY ALAN 4156586713 MANAGER ENVIRONMENTAL 4156586713 |
| 63RD ST (1308) EMERYVILLE 94608 PLUMSTERS INC | RCRIS | CAD983608142 | | INV-ID 01-010617 ARCTANDER BERGIT 5106587438 |
| 63RD AVE (1601) EMERYVILLE 94608 EAST COAST SPECIALITIES PPG INDUSTRIES INC LOC #1855 & | CALNF FINDS | 01510019 CAD980888689 | 51 | INV-ID 01-009478 |
| 63RD ST (1603) EMERYVILLE 94608 BENEFICIAL BIOSYSTEMS INC | FINDS | CAD980818314 | | INV-ID 01-009466 |
| 64TH ST (1300) EMERYVILLE 94608 PLANT INSULATION CO 1X PLANT INSULATION COMPANY PLANT INSULATION CO PRODUCTION INSULATION COMPANY PLANT INSULATION CO | FINDS HWIS HWIS HWIS RCRIS | CAD009236621 CAC000620808 CAD009236621 CAD982320368 CAD009236621 | 3292 | INV-ID 01-000795 HOLMES L P PRESIDENT 4156547363 GARNER, STEVER, MANAGER 415654095 MANAGER ENVIRONMENTAL 4156547363 |
| 64TH ST (1410) EMERYVILLE 94608 1X BERLIN ALCO PACKAGING 1X MISSION TAYLOR PROPERTIES LOWENBERG CORPORATION | HWIS HWIS LTANK | CAC000145461 CAC000225017 | | INV-ID 01-003614 |
| 64TH ST (1455) EMERYVILLE 94608 SELECTIVE AUTOMATION INC SMITH & CO | CALNF HWIS | 01350013 CAL000019253 | 35 | INV-ID 01-003039 SMITH CHARLES H 4156557771 |
| 64TH ST (1600) EMERYVILLE 94608 1X TRANSO ENVELOPE COMPANY 1X CITY OF EMERYVILLE 1X TRANSO ENVELOPS COMPANY | HWIS HWIS HWIS | CAC000183765 CAC000240353 CAD982513939 | | INV-ID 01-001568 |

CAL/EPA
FACILITY INVENTORY DATA BASE
ZIP CODE LISTING - SORTED BY STREET NAME AND NUMBER

ZIP CODE: 94608

| | REG BY | REG ID | SIC CODE | INVENTORY ID, COMMENTS, CONTACT PERSON NAME/NUMBER |
|-------------------------------------------------------------------------------------------------------------------------------------------------------------|--------------------------------------------------|------------------------------------------------------------------------------------------|----------|---------------------------------------------------------------------------------------------|
| 64TH ST (1709) EMERYVILLE 94608 1X EASTON SPORTS | HWIS | CAC000121269 | | INV-ID 01-003748 |
| 6400-6416 SAN PABLO AVE (NO STREET NBR) OAKLAND 94608 1X CATHOLIC DIOCESE OF OAKLAND | HWIS | CAC000127741 | | INV-ID 01-002270 |
| 65TH ST (1145) OAKLAND 94608 NADY SYSTEMS INC NADY SYSTEMS INC NADY SYSTEMS INC NADY SYSTEMS INC | FINDS HWIS MNFST RCRIS | CAD083790899 CAD083790899 CAD083790899 CAD083790899 | | INV-ID 01-003386 GENE CAMPBELL 4156522411 MANAGER ENVIRONMENTAL 4156522411 |
| 65TH ST (1259) EMERYVILLE 94608 1X OLIVER RUBBER COMPANY | HWIS | CAC000679616 | | INV-ID 01-007741 |
| 65TH ST (1280) EMERYVILLE 94608 1X EDWIN V WARREN TRUST | HWIS | CAC000282593 | | INV-ID 01-005924 |
| 65TH ST (1464) EMERYVILLE 94608 1X JOSEPH T RYERSON & SONS 1X JOSEPH T RYERSON & SONS | HWIS MNFST | CAC000076101 CAC000076101 | | INV-ID 01-004153 |
| 65TH ST (1465) EMERYVILLE 94608 JOSEPH T RYERSON SONS INC JOSEPH T RYERSON SONS INC | HWIS MNFST | CAL000005297 CAL000005297 | | INV-ID 01-001100 DABROWSKI JOE MGR 4156532933 |
| 66 ST (1287) EMERYVILLE 94608 VIP WEST INC VIP WEST INC BACCHUS PRESS | HWIS MNFST RCRIS | CAD085335354 CAD085335354 CAD085335354 | | INV-ID 01-001870 UNGER DAVID VICE PRESIDEN 415653960 MANAGER ENVIRONMENTAL 4156539633 |
| 66TH ST (1164) OAKLAND 94608 1X AA JOHNSON AND SON INC 1X AA JOHNSON AND SON INC | HWIS MNFST | CAC000617912 CAC000617912 | | INV-ID 01-006944 |
| 66TH ST (1275) EMERYVILLE 94608 LIQUID SUGARS INC | LTANK | | | INV-ID 01-008165 |
| 66TH ST (1287) EMERYVILLE 94608 VIP WEST INC 1X BACCHUS PRESS BACCHUS PRESS | FINDS HWIS RCRIS | CAD085335354 CAC000954944 CAD085335354 | | INV-ID 01-006785 MANAGER ENVIRONMENTAL 4156539633 |
| 66TH ST (1307) EMERYVILLE 94608 KNOPP INC KNOPP INC KNOPP INC | FINDS HWIS RCRIS | CAD982010597 CAD982010597 CAD982010597 | | INV-ID 01-000135 RADER RETA PROD MGR 4156531661 MANAGER ENVIRONMENTAL 4156531661 |
| 66TH ST (1309) EMERYVILLE 94608 CONVERSION TECHNIQUES CONVERSION TECHNIQUES CONVERSION TECHNIQUES CONVERSION TECHNIQUES | FINDS HWIS MNFST RCRIS | CAD982027872 CAD982027872 CAD982027872 CAD982027872 | | INV-ID 01-002768 JOHN SIAU 4156549292 MANAGER ENVIRONMENTAL 4156549292 |
| 67TH ST (1249) OAKLAND 94608 FABCO DIV FABCO DIV/ KELSEY-HAYES CO. FABCO FABCO DIV/ KELSEY-HAYES CO. | HWIS HWIS LTANK MNFST | CAD981389398 CAX000056481 CAX000056481 CAX000056481 | | INV-ID 01-000917 T SMITH 4156587070 |
| 67TH ST (1249) OAKLAND 94608 FABCO DIV | FINDS | CAD981389398 | | INV-ID 30-014757 |
| 67TH (1250) EMERYVILLE 94608 MARTIN, GEORGE M GEORG M MARTIN CO GEORG M MARTIN CO GEORGE M MARTIN CO GEORGE M MARTIN CO GEORG M MARTIN CO | CALSI FINDS HWIS HWIS MNFST RCRIS | 01350014 CAD981457229 CAD981457229 CAX000085563 CAX000085563 CAD981457229 | 35 | INV-ID 01-002820 GR MARTIN PLT ENG 4156522200 MANAGER ENVIRONMENTAL 4156522200 |
| 67TH ST (1311) EMERYVILLE 94608 EUROPEAN AUTO | HWIS | CAL000018208 | | INV-ID 01-003015 |

CAL/EPA
FACILITY INVENTORY DATA BASE
ZIP CODE LISTING - SORTED BY STREET NAME AND NUMBER

ZIP CODE: 94608

| | REG BY | REG ID | SIC CODE | INVENTORY ID, COMMENTS, CONTACT PERSON NAME/NUMBER |
|----------------------------------------------------------------------------------------------------------------------------------------------------------------------------------------------------------------------------------------------------------------------------------------------|-------------------------------------------------------------------------------------|----------------------------------------------------------------------------------------------------|--------------------------------------------|------------------------------------------------------------------------------------------------------------------------------------------------------------------------------------------------------------------------------|
| 67TH ST (1315) EMERYVILLE 94608 1X AALBORG CISERV SAN FRANCISCO INC AALBORG CISERV | HWIS | CAC000576280 | | INV-ID 01-006717 MCLAREN ROBERT 4156557377 |
| | RCRIS | CAD983597261 | | |
| 67TH ST AT HOLLIS ST ST (1321) EMERYVILLE 94608 ATLAS PACIFIC ENGRG CO INC DEL | FINDS | CAD009130899 | | INV-ID 01-009372 |
| 67TH ST (1475) EMERYVILLE 94608 METALCO | CALNF | 01340019 | 34 | INV-ID 01-009898 |
| 67TH ST (1482) EMERYVILLE 94608 CLEARPRINT PAPER CO CLEARPRINT PAPER CO CLEARPRINT PAPER CO CLEARPRINT PAPER COMPANY CLEARPRINT PAPER COMPANY CLEARPRINT PAPER COMPANY CLEARPRINT PAPER COMPANY CLEARPRINT PAPER CO. CLEARPRINT PAPER CO. CLEARPRINT PAPER CO. | AGT25 AIRS AIRS CALNF FINDS HWIS MNFST S1987 S1988 S1990 | 840 01260017 CAD982018772 CAD982018772 CAD982018772 10260 10260 10260 | 2649 2649 26 2641 2641 2641 | INV-ID 01-005380 EARL L MAU 4156524762 850919EPA NOV ISSUED 851114STATE ADMINISTRATIVE ORD REAGAN RONALD OPERATIONS 41565247 DENNIS GUANCI 4156524762 DENNIS GUANCI 4156524762 DENNIS GUANCI 4156524762 |
| 67TH ST (1483) EMERYVILLE 94608 MONARCH TOOL AND ENGINEERING INC | CALNF | 01340018 | 34 | INV-ID 01-009897 |
| 67TH ST (1494) EMERYVILLE 94608 COULTER STEEL AND FORGE CO COULTER STEEL & FORGE CO COULTER STEEL & FORGE CO COULTER STEEL & FORGE CO | FINDS HWIS MNFST RCRIS | CAD009114265 CAD009114265 CAD009114265 CAD009114265 | | INV-ID 01-002293 P TOWNSEND 4156532512 MANAGER ENVIRONMENTAL 4156532512 |
| 67TH ST (1499) EMERYVILLE 94608 PHARMEX LTD PHARMEX LTD PHARMEX LTD PHARMEX LTD | FINDS HWIS MNFST RCRIS | CAD981167422 CAD981167422 CAD981167422 CAD981167422 | | INV-ID 01-000753 D PATERSON 4156214600 MANAGER ENVIRONMENTAL 4156214600 |
| 6901 CHRISTIE, #405 (NO STREET NBR) EMERYVILLE 94608 INTERMODAL TRANSPORTATION SERVICE INC | CALNF | 01440001 | 44 | INV-ID 01-010185 |
| 841 - 31ST ST (NO STREET NBR) OAKLAND 94608 CAL TECH METAL FINISHERS INC CAL TECH METAL FINISHERS INC | HWIS MNFST | CAX000223776 CAX000223776 | | INV-ID 01-001262 |
| 920/930 54TH AVENUE (NO STREET NBR) OAKLAND 94608 L&M PLATING | CALSI | 01340109 | 34 | INV-ID 01-009954 |
| 941-945 AILEEN ST (NO STREET NBR) OAKLAND 94608 TOP LINE FIXTURES EAST BAY FIXTURE CO INC EAST BAY FIXTURE CO EAST BAY FIXTURE CO EAST BAY FIXTURE CO | CALNF FINDS HWIS RCRIE RCRIS | 01350083 CADO46069209 CADO46069209 CADO46069209 CADO46069209 | 35 | INV-ID 01-003600 RICHARD LIABLE 4156524421 MANAGER ENVIRONMENTAL 4156524421 |

CERES

ENVIRONMENTAL

December 27, 1993

Project Number A078-01

Mr. Milton Feldstein
Air Pollution Control Officer
BAY AREA AIR QUALITY MANAGEMENT DISTRICT
939 Ellis Street
San Francisco, CA 94109

Dear Mr. Feldstein:

CERES Environmental is currently conducting an environmental assessment of a property located in Alameda County, California.

The Property includes the following addresses:

Papermill Commercial Offices (formerly Moore Business Forms)
5741-5749 Doyle Street, 5710-5770 Hollis Street, 1255-1349 Powell Street and 1342 Stanford Avenue, Emeryville, California 94608

CERES would like to review all information regarding the property. We are particularly interested in current or past permits and records of violations.

Please contact our Bay Area office at (510) 825-4466 if additional information is necessary. If records are present at your agency which cannot be copied and mailed, CERES would like to make an appointment to review them at your office as soon as possible.

Sincerely,

CERES

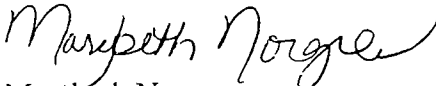
Marybeth Norgren
Environmental Specialist

:mn



BAY AREA AIR QUALITY MANAGEMENT DISTRICT

ALAMEDA COUNTY
Edward R. Campbell
Loni Hancock
(Secretary)
Greg Harper
Don Perata

CONTRA COSTA COUNTY
Paul L. Cooper
Sunne Wright McPeak
Tom Powers

MARIN COUNTY
Harold C. Brown, Jr.

NAPA COUNTY
Paul Battisti
(Vice-Chairperson)

SAN FRANCISCO
COUNTY
Carole Migden

SAN MATEO COUNTY
Janet Fogarty
Michael D. Nevin

SANTA CLARA COUNTY
Marge Bruno
Rod Diridon
Joe Head
Barbara Koppel

SOLANO COUNTY
Sam Caddle

SONOMA COUNTY
Jim Harberson
Patricia Hilligoss
(Chairperson)

January 6, 1994

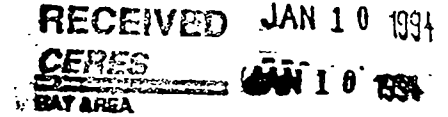

Marybeth Norgren
Environmental Specialist
CERES Environmental
2221 Commerce Avenue - Ste. D1
Concord, CA 94520

RE: Your 12-27-93 request for District records

Dear Ms. Norgren:

A search of District files show no records associated with the Commercial Office Building located at 300 Broadway in San Francisco. Regarding the addresses in Emeryville, please find that information enclosed.

If I can be of further assistance to you, please call me at (415) 749-4784.

Sincerely,

Rochelle Walker
Air Quality Technician

List DETAIL for plant # >> 3448

RECEIVED

CERES

BAY AREA

JAN 10 1994

JAN 10 1994

Plant number 3448
Business name Albany Press
Location address 1343 Powell Street
City Emeryville, CA 94608
Telephone (510) 428-1800
Mailing address 1343 Powell Street
City Emeryville, CA 94608
Principal product Commercial printing
Parent company
Contact Ruth Shokat
Title Production Manager
Address 1343 Powell Street
City Emeryville, CA 94608
Telephone (510) 428-1800
Permit engr, current ... John C Chiladakis (584)
Permit engr, former Joseph A Slamovich (405)
Inspection Area # 502 - Jorge Franco (451)
Inspection Materials ...
Ownership type Private
Number of employees 29
Property area, acres ...
Inside city limits Yes
Permit month
Ceased operation Nov 15, 1989, Closed

List DETAIL for plant # >>

3442

RECEIVED JAN 10 1994
CERES
BAY AREA

Plant number 3442
 Business name Bel Aire Displays Inc
 Location address 5710 Hollis Street
 City Emeryville, CA 94608
 Telephone (510) 654-2763
 Mailing address 5710 Hollis Street
 City Emeryville, CA 94608
 Principal product Screen printing
 Parent company
 Contact Stephen L Shadix
 Title Office Manager
 Address 5710 Hollis Street
 City Emeryville, CA 94608
 Telephone (510) 654-2763
 Permit engr, current ... Carol Lee (497)
 Permit engr, former Douglas W Hall (436)
 Inspection Area # 502 - Jorge Franco (451)
 Inspection Materials ... 11/02/93
 Ownership type Private
 Number of employees 19
 Property area, acres ...
 Inside city limits Yes
 Permit month 7

Emissions computed on .. DEC 12, 1992

| | | | | |
|-----------------------|------|-----------|-------|---------|
| Particulate | .00 | tons/year | .01 | lbs/day |
| Organics | 8.22 | tons/year | 45.06 | lbs/day |
| precursor..... | 8.22 | tons/year | 45.06 | lbs/day |
| non-precursor..... | .00 | tons/year | .00 | lbs/day |
| Nitrogen Oxides | .11 | tons/year | .62 | lbs/day |
| Sulfur Dioxide | .00 | tons/year | .00 | lbs/day |
| Carbon Monoxide | .03 | tons/year | .16 | lbs/day |

Sources by Type

Abatement devices 0
 Fuel combustion 5
 General source 0
 Loading/handling 0
 Surface coaters 8
 Organic solvent 2
 Tankage 0
 Total sources 10
 Compliance inspections . 10

List Detail & Inventory for PLANT # >>

Plant# 3442
Bel Aire Displays Inc

Curr, Arch, Fut? c
Pl, S, or AD? pl

Sources:

- 1 Silkscreen with Dryer
195 gal/yr solvent, Burns Natural gas, 1500K BTU/hr max
- 2 Silk Screens with Electric Dryer
Silk screen, 47.4 gal/yr solvent, Ink, general, 40% solids
- 3 Silkscreen with Dryer
Silk screen, 190.8 gal/yr solvent, Burns Natural gas
- 4 Silkscreen with Dryer
Silk screen, 81 gal/yr solvent, Burns Natural gas
- 5 Silkscreen with Dryer
Silk screen, 66 gal/yr solvent, Burns Natural gas
- 6 Silk Screen Press with Electric Dryer
Silk screen, 85.2 gal/yr solvent, Ink, general, 40% solids
- 7 Silkscreen with Dryer
Silk screen, 80.4 gal/yr solvent, Burns Natural gas
- 8 4' x 8' Hand Printing Table
Silk screen, 22.8 gal/yr solvent, Ink, general, 40% solids
- 9 Wipe Cleaning Room
Solvent cleaning, 1105 gal/yr net solvent, 68 deg F
- 10 Wipe Cleaning Station
Solvent cleaning, 690 gal/yr net solvent, 68 deg F

No Abatement Devices

CERES

ENVIRONMENTAL

December 27, 1993

Project Number A078-01

Oliva
Mr. Brian ~~Libo~~, Hazardous Material Specialist
Alameda County Health Care Services Agency
Environmental Health Department
Hazardous Materials Division
80 Swan Way, Room 200
Oakland, CA 94621

Dear Mr. Libo:

CERES Environmental (CERES) is conducting an environmental site assessment for a property located in Alameda County, California.

The Property includes the following addresses:

Papermill Commercial Offices (formerly Moore Business Forms)
5741-5749 Doyle Street, 5710-5770 Hollis Street, 1255-1349 Powell Street, and 1342 Stanford Avenue, Emeryville, California 94608

CERES is requesting information on whether the Property or adjacent areas have been listed in the files maintained by the Division. We are specifically interested in information that indicates current or past presence of hazardous materials which pose a health or safety hazard on or adjacent to the Property including the use of aboveground and/or underground storage tanks.

If records are present at the Division, CERES would like to be notified. Please contact our Bay Area office at (510) 825-4466 if additional information is necessary.

Thank you for your assistance.

Sincerely,

CERES



Marybeth Norgren
Environmental Specialist

:mn

CERES ENVIRONMENTAL

TELEPHONE CONVERSATION RECORD

PROJECT #: A078-01

DATE: 1/10/94 TIME: 10:20a

| |
|-------------------------------------------------------------|
| CONTACT: <u>Madhulla Logan</u> |
| AFFILIATION: <u>Alameda County Health Care Svcs. Agency</u> |
| ADDRESS: |
| PHONE: <u>(510)271-4320</u> FAX: () |

CONCERNING: Ms. Logan stated that she found some files for the Property.

\$75/hr. minimum - to review
\$1/page to copy

~~It~~ Takes ~ 1 week to get an appointment.

CERES said they will call back if appt. is needed.

FILE LOCATIONS: _____

SIGNATURE Marybeth

NAME: Marybeth

'Not available'
on review
inattentively
name.
 CERES will make arrangement to review for an



RECEIVED

CERES

BAY AREA

JAN 13 1994

UNITED STATES ENVIRONMENTAL PROTECTION AGENCY

REGION IX

75 Hawthorne Street
San Francisco, Ca. 94105-3901

JAN 11 1994

Marybeth Norgren
CERES Environmental
2221 Commerce Avenue, Suite D-1
Concord, CA 94520

Re: Freedom of Information Act Request RIN-9-3361-93

Dear Ms. Norgren:

This is in response to your Freedom of Information Act (FOIA) request dated December 27, 1993.

I wish to advise you that the CERCLIS program has no records responsive to your request. If you consider this response to be a denial, you may appeal it by addressing your written appeal to the Freedom of Information Officer (A-101), United States Environmental Protection Agency, 401 M. Street, S.W., Washington, D.C. 20460.

If you have any questions, please contact Thomas Mix of this office at (415) 744-2344.

Sincerely,

A handwritten signature in black ink, appearing to read "D.C. White".

Donald C. White, Chief
Field Operations Branch

cc: FOIA Office, Region 9



RECEIVED
CERES
BAY AREA

APR 14 1994

UNITED STATES ENVIRONMENTAL PROTECTION AGENCY
REGION IX
75 Hawthorne Street
San Francisco, Ca. 94105-3901

Freedom of Information Act

RIN-9- 3361-93

Your Reference: ZIP CODE 94608

The Resource Conservation and Recovery Act (RCRA) database lists those regulated facilities that have notified EPA as hazardous waste generators, transporters or treatment, storage or disposal facilities under RCRA. This database may not contain all the potential hazardous waste sites that exist or that are regulated by state and local agencies.

The RCRA information EPA has on file is enclosed. Information requested from the files of another EPA Division will be sent to you directly.

California, Arizona and Nevada are now authorized to implement the Federal RCRA program. We suggest that you contact the appropriate state agency, as they may have more current information (list attached).

COMMENTS: _____

There will/will not be a fee for providing the requested information (40 C.F.R. Section 2.120s(a)(5)(iii)). Payment of the enclosed bill is due within 30 days.

If you have questions regarding your RCRA request, please contact Jacqueline Jennings or Pamela Cooper at (415) 744-2060.

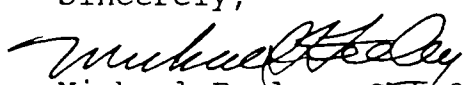
Sincerely,

Michael Feeley, Chief
Permits & Solid Waste Branch

STATE AGENCIES

ARIZONA

Department of Environmental Quality
2005 N. Central Ave., Room 302
Phoenix, AZ 85004
(602) 257-2201

CALIFORNIA

California EPA
Department of Toxic Substances Control

10151 Croydon Way
Sacramento, CA 95827
(916) 855-7773

700 Heinz Street
Berkeley, CA 94710
(510) 540-2122

1011 N. Grandview Ave.
Glendale, CA 91210
(818) 551-2800

1515 Tollhouse Road
Clovis, CA 93612
(209) 297-3910

245 W. Broadway, 3rd Floor
Long Beach, CA 90802
(310) 590-5950

HAWAII

State Department of Health
P. O. Box 3378
Honolulu, HI 96801
(808) 548-4139

NEVADA

Department of Conservation & Natural Resources
Division of Environmental Protection
123 W. Nye Lane
Carson City, NV 89710
(702) 687-5872

RECEIVED
CERES
BAY AREA

JAN 14 1994

PAGE: 1
DATE: 01/07/94

REGION IX R9M DATABASE
*** RCRIS V 5.0.0 ***
NOTIFICATION LIST WITH CONTACT NAMES
ALL HANDLERS

PROGRAM ID:
HH9NCTIF

REPORT DESCRIPTION: ALL HANDLERS UNIVERSE REPORT

NOTE: An * in FACILITY TYPE indicates the facility notified for that activity but is not now engaged in that activity.
An @ in TSD FACILITY TYPE indicates the facility has submitted a Part A.

THE REPORT WILL LIMIT THE HANDLERS SHOWN TO THOSE THAT MEET THE FOLLOWING SELECTION CRITERIA.

SELECTION CRITERIA FOR THIS RUN (BLANK MEANS ALL VALUES ACCEPTED)

DATA FROM REGION IX R9M DATABASE

STATE: CA

CALIFORNIA DISTRICT:

NOTIFICATION DATE RANGE: 010101 TO 123199

FEDERAL FACILITIES ONLY: N

COMMERCIAL FACILITIES ONLY: N

SORT: STATE/NAME/ID

COUNTY CODES:

ZIP CODES: 94608

ID NUMBERS:

UNIVERSE: SUBMITTED ALL

ALL - ALL (DEFAULT)
TSD - TSD
GEN - ALL GENERATORS
LQG - LQG
SQG - SQG

• CEG - CEG
• TRN - TRANSPORTER
• BBL - BBL
• RCY - RECYCLER

LQG - Large quantity generator (more than 1000 kg per month)
SQG - Small quantity generator (100 - 1000 kg per month).
CEG - Limited quantity generator (less than 100 kg per month)
TSD - Treatment, storage, or disposal facility
TRN - Transporter
BBL - Burner/blender
RCY - Recycler

REGION IX R9M DATABASE
* * * RCRI3 V 5.0.0 * * *
NOTIFICATION LIST WITH CONTACT NAMES
ALL HANDLERS

| FACILITY NAME/ RCRA ID | CONTACT NAME | TELEPHONE FACILITY ADDRESS | NOTIF DATE | CAL DIST/ COUNTY | FACILITY TYPE | | | | |
|--------------------------------------------------|--------------|-------------------------------|----------------------|---------------------|---------------|-----|-----|-----|-----|
| | | | | | TSD | GEN | TRN | BBL | RCY |
| AALBORG CISERV CAD983597251 | R. MCLAREN | (415)655-7377 EMERYVILLE | 11/04/93 CA 94608 | 4R ALAMEDA | - | *SQ | - | - | - |
| AALBORG CISERV SAN FRANCISCO CA0000047274 | R. MCCLAREN | (510)655-7377 EMERYVILLE | 11/04/93 CA 94608 | ALAMEDA | - | SQG | - | - | - |
| ADELINE SUNSHINE CENTER CAD981658156 | E. MANAGER | (415)547-9175 OAKLAND | 11/10/86 CA 94608 | 2 ALAMEDA | - | SQG | - | - | - |
| ADVANCED GENETIC SCIENCES CAD981451040 | E. MANAGER | (415)547-2395 OAKLAND | 03/05/86 CA 94608 | 2 ALAMEDA | - | SQG | - | - | - |
| ALAMEDA INSTRUMENTS INCORPORATED CAD982479412 | E. MANAGER | (415)655-4455 OAKLAND | 07/13/88 CA 94608 | 2 ALAMEDA | - | *LG | - | - | - |
| ALBANY PRESS CAD981442163 | E. MANAGER | (414)428-1800 EMERYVILLE | 09/10/86 CA 94608 | 2 ALAMEDA | - | SQG | - | - | - |
| AMERICAN BIO NUCLEAR CAD041852716 | E. MANAGER | (415)652-4466 EMERYVILLE | 05/27/83 CA 94608 | 2 ALAMEDA | - | LQG | - | - | - |
| AMERICAN PRESIDENT LINES LTD CAD983622465 | J. BILUND | (510)272-8865 OAKLAND | 03/13/92 CA 94608 | ALAMEDA | - | SQG | - | - | - |
| AMERICAN RUBBER MFG CO CAD981686397 | E. MANAGER | (415)652-0800 EMERYVILLE | 10/21/86 CA 94608 | 2 ALAMEDA | - | SQG | - | - | - |
| AQUANAUTICS CORPORATION CAD981426299 | E. MANAGER | (415)652-8553 EMERYVILLE | 07/14/86 CA 94608 | 2 ALAMEDA | - | SQG | - | - | - |
| ATLAS PACIFIC ENGRG CO INC CAD009130899 | E. MANAGER | (415)655-7250 EMERYVILLE | 08/14/80 CA 94608 | 2 ALAMEDA | - | LQG | - | - | - |
| AUTUMN PRESS CAD983657388 | J. KIM | (510)654-4545 EMERYVILLE | 01/20/93 CA 94608 | ALAMEDA | - | SQG | - | - | - |
| BACCHUS PRESS CAD085335354 | E. MANAGER | (415)653-9633 EMERYVILLE | 08/20/91 CA 94608 | 2 ALAMEDA | - | SQG | - | - | - |
| BARBARY COAST STEEL CORP CAD009133489 | E. MANAGER | (415)596-2309 EMERYVILLE | 07/23/80 CA 94608 | 2 ALAMEDA | - | LQG | - | - | - |
| BERKELEY FARMS CAD981971682 | E. MANAGER | (415)831-0177 OAKLAND | 05/18/87 CA 94608 | 2 ALAMEDA | - | LQG | - | - | - |
| BOYDS BODY SHOP CAD982465551 | E. MANAGER | (415)654-0425 EMERYVILLE | 11/02/88 CA 94608 | 2 ALAMEDA | - | SQG | - | - | - |

REGION IX R9M DATABASE
* * * RCRIS V 5.0.0 * * *
NOTIFICATION LIST WITH CONTACT NAMES
ALL HANDLERS

| FACILITY NAME/ RCRA ID | CONTACT NAME FACILITY ADDRESS | TELEPHONE | NOTIF DATE | CAL DIST/ COUNTY | *-----FACILITY TYPE-----* | | | | |
|-----------------------------------------------|-----------------------------------------|-----------------------------|----------------------|---------------------|---------------------------|-----|-----|-----|------|
| | | | | | * TSD | GEN | TRN | BBL | RCY* |
| BOYSEN PAINTS CAD041321910 | E. MANAGER 42ND & LINDEN ST | (415)653-9211 OAKLAND | 07/30/80 CA 94608 | 2 ALAMEDA | - | LQG | - | - | - |
| BROWN AND CALDWELL CAD981454697 | E. MANAGER 1255 POWELL STREET | (415)428-2300 EMERYVILLE | 03/24/86 CA 94608 | 2 ALAMEDA | - | LQG | - | - | - |
| CAL COMP EMERYVILLE FIELD SVC CAD982014151 | E. MANAGER 5801 CHRISTIE AVE STE 497 | (714)821-2290 EMERYVILLE | 07/17/87 CA 94608 | 2 ALAMEDA | - | SQG | - | - | - |
| CAL TECH METAL FINISHERS INC CAD040014342 | E. MANAGER 841 31ST ST | (415)653-5054 OAKLAND | 05/14/86 CA 94608 | 2 ALAMEDA | - | SQG | - | - | - |
| CALIFORNIA ELECTRIC CO CAD982438343 | E. MANAGER 3015 ADELINE ST | (415)655-6100 OAKLAND | 02/11/91 CA 94608 | 2 ALAMEDA | - | SQG | - | - | - |
| CALTRANS CAD983669888 | A. CHOW HWY 580 880 80 INTERCHANGE | (510)286-5646 OAKLAND | 06/22/93 CA 94608 | ALAMEDA | - | SQG | - | - | - |
| CALTRANS DISTRICT 4 CAD982029084 | E. MANAGER 3465 ETTIE ST | (415)652-3206 OAKLAND | 07/01/87 CA 94608 | 2 ALAMEDA | - | LQG | - | - | - |
| CETUS CORP CAD980737290 | E. MANAGER 4595 HORTON ST | (415)549-3300 EMERYVILLE | 01/25/92 CA 94608 | 2 ALAMEDA | - | *LG | - | - | - |
| CETUS CORP CAD980737399 | E. MANAGER 5301 HORTON ST | (415)549-3300 EMERYVILLE | 01/25/92 CA 94608 | 2 ALAMEDA | - | *LG | - | - | - |
| CETUS CORP CAD980737431 | E. MANAGER 1400 53RD ST | (415)549-3300 EMERYVILLE | 01/25/92 CA 94608 | 2 ALAMEDA | - | *LG | - | - | - |
| CETUS CORPORATION CAD982413619 | E. MANAGER 1460 53RD STREET | (415)420-4777 EMERYVILLE | 01/25/92 CA 94608 | 2 ALAMEDA | - | *LG | - | - | - |
| CHARLES LOWE CO CAD981390925 | E. MANAGER 1400 PARK AVE | (415)653-0792 EMERYVILLE | 02/21/86 CA 94608 | 2 ALAMEDA | - | LQG | - | - | - |
| CHARLES LOWE COMPANY CAD981573223 | E. MANAGER 1400 PARK AVENUE | (415)653-0792 EMERYVILLE | 09/26/86 CA 94608 | 2 ALAMEDA | - | *LG | - | - | - |
| CHEMICALS FOR RESEARCH & IND CAD982512600 | E. MANAGER 2928 POPLAR ST | (415)893-8257 OAKLAND | 05/23/88 CA 94608 | 2 ALAMEDA | - | SQG | - | - | - |
| CHEMSEARCH CORP CAD980816854 | E. MANAGER 1270 61ST ST | (415)547-1021 EMERYVILLE | 08/30/83 CA 94608 | 2 ALAMEDA | - | LQG | - | - | - |
| CHEVRON USA INC EMERYVILLE CAT000614636 | E. MANAGER 1520 POWELL ST | (415)638-3434 EMERYVILLE | 08/14/80 CA 94608 | 2 ALAMEDA | - | LQG | - | - | - |

REGION IX R9M DATABASE
* * * RCRIS V 5.0.0 * * *
NOTIFICATION LIST WITH CONTACT NAMES
ALL HANDLERS

PROGRAM ID:
HH9NOTIF

| FACILITY NAME/ ICRA ID | CONTACT NAME | TELEPHONE FACILITY ADDRESS | NOTIF DATE | CAL DIST/ COUNTY | FACILITY TYPE | | | | |
|-------------------------------------------------|----------------|--------------------------------------------------------------|----------------------|---------------------|---------------|-----|-----|-----|-----|
| | | | | | TSD | GEN | TRN | BBL | RCY |
| CHEVRON USA WESTERN ASPHALT PLT CAT080010846 | E. MANAGER | (415)683-3434 EMERYVILLE 1520 POWELL ST | 08/14/80 CA 94608 | 2 ALAMEDA | - | *LG | - | - | - |
| CHIRON CORPORATION CAD046866463 | C. OWEN | (510)601-3518 EMERYVILLE 4560 HORTON ST | 01/25/92 CA 94608 | 2 ALAMEDA | - | LQG | - | - | - |
| CONVERSION TECHNIQUES CAD982027872 | E. MANAGER | (415)654-9292 EMERYVILLE 1309 66TH ST | 08/26/87 CA 94608 | 2 ALAMEDA | - | SQG | - | - | - |
| COULTER STEEL & FORGE CO CAD009114265 | E. MANAGER | (415)653-2512 EMERYVILLE 1494 67TH ST | 01/01/86 CA 94608 | 2 ALAMEDA | - | LQG | - | - | - |
| CUSTOM WOODWORKING SHOP CAD982517948 | E. MANAGER | (415)268-9697 OAKLAND 2855 CYPRESS ST | 01/10/90 CA 94608 | 2 ALAMEDA | - | SQG | - | - | - |
| DEVELCO CAD981986391 | A. DE CARDENAS | (713)439-8789 EMERYVILLE 5500 SHELLMOUND ST STE 150 | 02/08/92 CA 94608 | ALAMEDA | - | LQG | - | - | - |
| DIGI COM ELECTRONICS CAD981992779 | E. MANAGER | (415)525-3570 EMERYVILLE 1500 PARK AVE STE A305 | 02/26/87 CA 94608 | 2 ALAMEDA | - | SQG | - | - | - |
| DUTRO COMPANY CAD009117367 | J. BENSON | (510)652-9130 EMERYVILLE 1333 62ND STREET | 06/01/93 CA 94608 | 2 ALAMEDA | - | SQG | - | - | - |
| EAST BAY BRIDGE CAD983585746 | D. MARINI | (415)974-4500 EMERYVILLE YERBA BUENA AVE AND HOLLIS ST | 06/24/91 CA 94608 | 2 ALAMEDA | - | LQG | - | - | - |
| EAST BAY FIXTURE CO CAD046069209 | E. MANAGER | (415)652-4421 OAKLAND 941-945 AILEEN ST | 10/23/85 CA 94608 | 2 ALAMEDA | - | LQG | - | - | - |
| ELECTRO-COATINGS CAD009116229 | E. MANAGER | (415)428-1303 EMERYVILLE 1421 PARK AVE. | 08/05/80 CA 94608 | 2 ALAMEDA | - | LQG | - | - | - |
| ESSELTE PENDAFLEX DYMO DIV CAD064155476 | E. MANAGER | (415)654-6866 EMERYVILLE 6701 BAY ST | 08/18/80 CA 94608 | 2 ALAMEDA | - | LQG | - | - | - |
| FIDELITY ROOF CO CAD982442873 | U. JOHN | (415)547-6330 OAKLAND 1075 40TH ST | 05/13/91 CA 94608 | 2 ALAMEDA | - | SQG | - | - | - |
| FLECTO CO THE INC CAD009140054 | E. MANAGER | (415)655-2470 OAKLAND 1000 45TH ST | 08/15/80 CA 94608 | 2 ALAMEDA | - | LQG | - | - | - |
| FRYER INDUSTRIES, INC. CAD981453475 | E. MANAGER | (415)654-6256 OAKLAND 1073 34TH STREET | 03/12/86 CA 94608 | 2 ALAMEDA | - | SQG | - | - | - |
| GEORG M MARTIN CO CAD981457229 | E. MANAGER | (415)652-2200 EMERYVILLE 1250 67TH STREET | 03/28/86 CA 94608 | 2 ALAMEDA | - | SQG | - | - | - |

REGION IX R9M DATABASE
* * * RCRIS V 5.0.0 * * *
NOTIFICATION LIST WITH CONTACT NAMES
ALL HANDLERS

PROGRAM ID:
HH9NOTIF

| FACILITY NAME/ RCRA ID | CONTACT NAME | TELEPHONE FACILITY ADDRESS | NOTIF DATE | CAL DIST/ COUNTY | *-----FACILITY TYPE-----* | | | | |
|-----------------------------------------------|---------------|-------------------------------|----------------------|---------------------|---------------------------|-----|-----|-----|------|
| | | | | | * TSD | GEN | TRN | BBL | RCY* |
| GMC TRUCK & COACH DIVISION CAD040023855 | E. MANAGER | (415)654-6200 OAKLAND | 08/18/80 CA 94608 | 2 ALAMEDA | - | LQG | - | - | - |
| GRANT LABORATORIES CAD093982866 | E. MANAGER | (415)653-2544 OAKLAND | 08/07/80 CA 94608 | 2 ALAMEDA | - | *LG | - | - | - |
| GRAPHIC COATING INC CAD981649494 | E. MANAGER | (415)547-3331 EMERYVILLE | 03/09/87 CA 94608 | 2 ALAMEDA | - | SQG | - | - | - |
| GROVE VALVE & REGULATOR CO CAD066564824 | E. MANAGER | (415)655-7700 EMERYVILLE | 03/02/83 CA 94608 | 2 ALAMEDA | - | LQG | - | - | - |
| H BECK SVC & REPAIR CAD981573579 | E. MANAGER | (415)654-9480 EMERYVILLE | 09/30/86 CA 94608 | 2 ALAMEDA | - | LQG | - | - | - |
| HEMSATH JACK DRAYAGE INC CAD008864753 | E. MANAGER | (415)653-2055 OAKLAND | 02/03/81 CA 94608 | 2 ALAMEDA | - | - | TRN | - | - |
| K P PRINTING SERVICE CAD983641408 | V. OBERMULLER | (510)652-7734 EMERYVILLE | 07/08/92 CA 94608 | ALAMEDA | - | SQG | - | - | - |
| KNOPP INC CAD982010597 | E. MANAGER | (415)653-1661 EMERYVILLE | 07/06/87 CA 94608 | 2 ALAMEDA | - | SQG | - | - | - |
| LINDBERG HEAT TREATING CO CAD043244532 | E. MANAGER | (415)451-9875 OAKLAND | 08/18/80 CA 94608 | 2 ALAMEDA | - | LQG | - | - | - |
| LIQUID CARBONIC CORPORATION CAD982483059 | E. MANAGER | (312)855-2615 OAKLAND | 08/22/88 CA 94608 | 2 ALAMEDA | - | LQG | - | - | - |
| LIQUID CARBONIC SPEC GAS CORP CAD982044661 | E. MANAGER | (415)451-4100 OAKLAND | 10/01/87 CA 94608 | 2 ALAMEDA | - | SQG | - | - | - |
| MATRECON INC CAD066550880 | E. MANAGER | (415)451-2757 OAKLAND | 06/01/86 CA 94608 | 2 ALAMEDA | - | *LG | - | - | - |
| MEDI-PHYSICS, INC CAD981160138 | E. MANAGER | (415)222-8006 EMERYVILLE | 10/29/85 CA 94608 | 2 ALAMEDA | - | LQG | - | - | - |
| MYERS DRUM CO CAD009123217 | E. MANAGER | (415)233-4865 OAKLAND | 08/18/80 CA 94608 | 2 ALAMEDA | - | LQG | TRN | - | - |
| MYERS DRUM CO CAT000624957 | E. MANAGER | (415)233-4865 EMERYVILLE | 08/18/80 CA 94608 | 2 ALAMEDA | - | LQG | TRN | - | - |
| NADY SYSTEMS INC CAD083790899 | E. MANAGER | (415)652-2411 OAKLAND | 08/01/86 CA 94608 | 2 ALAMEDA | - | LQG | - | - | - |

REGION IX R9M DATABASE
*** RCRIS V 5.0.0 ***
NOTIFICATION LIST WITH CONTACT NAMES
ALL HANDLERS

PROGRAM ID:
HH9NOTIF

| FACILITY NAME/ RCRA ID | CONTACT NAME FACILITY ADDRESS | TELEPHONE | NOTIF DATE | CAL DIST/ COUNTY | -----FACILITY TYPE----- | | | | |
|-----------------------------------------------|---------------------------------------------|-----------------------------|----------------------|---------------------|-------------------------|-----|-----|-----|------|
| | | | | | * TSD | GEN | TRN | BBL | RCY* |
| NASH SOLVENT & THINER CAT080034242 | E. MANAGER 1520 POWELL | (415)638-3434 EMERYVILLE | 09/15/81 CA 94608 | 2 ALAMEDA | - | LQG | - | - | - |
| OAKLAND BAY BRIDGE TOLL PLAZA CAD981409105 | E. MANAGER OAKLAND BAY BRIDGE TOLL PLAZA | (415)464-1359 EMERYVILLE | 05/13/86 CA 94608 | 2 ALAMEDA | - | LQG | - | - | - |
| PFIZER INC CAD009206178 | E. MANAGER 4650 SHELLMOUND ST | (415)653-6151 EMERYVILLE | 08/14/80 CA 94608 | 2 ALAMEDA | e TSD | - | - | - | - |
| PHARMEX LTD CAD981167422 | E. MANAGER 1499 67TH ST | (415)621-4600 EMERYVILLE | 12/30/85 CA 94608 | 2 ALAMEDA | - | *LG | - | - | - |
| PIE NATIONWIDE CAD982359267 | E. MANAGER 5500 EASTSHORE HIGHWAY | (415)521-3773 EMERYVILLE | 06/09/89 CA 94608 | 2 ALAMEDA | - | LQG | - | - | - |
| PLUMSTERS INC CAD983608142 | B. ARCTANDER 1308 63RD ST | (510)658-7438 EMERYVILLE | 10/08/91 CA 94608 | ALAMEDA | - | SQG | - | - | - |
| PORTER COATINGS CAD057503823 | E. MANAGER 5900 CHRISTIE AVE | (502)588-9200 EMERYVILLE | 07/07/80 CA 94608 | 2 ALAMEDA | - | LQG | - | - | - |
| PPG IND INC LOC #1855 & 2156 CAD980888689 | E. MANAGER 1601-63RD AVE | (412)963-5827 EMERYVILLE | 09/20/85 CA 94608 | 2 ALAMEDA | - | LQG | - | - | - |
| PRECISION MOTORS CAD983654138 | B. BOZOVIC 1054 39TH ST | (510)655-2287 EMERYVILLE | 12/10/92 CA 94608 | ALAMEDA | - | SQG | - | - | - |
| PRODUCTION INSULATION COMPANY CAD982320368 | E. MANAGER 1372 OCEAN AVE | (415)654-0999 EMERYVILLE | 03/16/88 CA 94608 | 2 ALAMEDA | - | - | TRN | - | - |
| R&W AUTO SERVICE CAD981999915 | E. MANAGER 1043 W MACARTHUR | (415)655-6135 EMERYVILLE | 06/12/87 CA 94608 | 2 ALAMEDA | - | SQG | - | - | - |
| RACO MFG & ENG CO CAD009134271 | E. MANAGER 1400 62ND ST | (415)658-6713 EMERYVILLE | 02/28/86 CA 94608 | 2 ALAMEDA | - | SQG | - | - | - |
| RAININ INSTRUMENT CO CAD983614942 | B. JONES 5400 HOLLIS ST | (510)654-9142 EMERYVILLE | 12/04/91 CA 94608 | ALAMEDA | - | SQG | - | - | - |
| SHELL STATION #204-5508-5306 CAD981402688 | E. MANAGER 3420 SAN PABLO AVE/35TH | (213)999-9999 OAKLAND | 04/25/86 CA 94608 | 2 ALAMEDA | - | LQG | - | - | - |
| SHERWIN WILLIAMS CO CAT000619130 | E. MANAGER 5815 SHELLMOUND AVE | (216)566-3096 OAKLAND | 08/18/80 CA 94608 | 2 ALAMEDA | - | LQG | - | - | - |
| SHERWIN-WILLIAMS CO/ OAKLAND CAD003934601 | E. MANAGER 1450 SHERWIN AVE | (415)652-2700 OAKLAND | 02/11/86 CA 94608 | 2 ALAMEDA | - | LQG | - | - | - |

REGION IX R9M DATABASE
* * * RCRIS V 5.0.0 * * *
NOTIFICATION LIST WITH CONTACT NAMES
ALL HANDLERS

PROGRAM ID:
MH9NOTIF

| FACILITY NAME/ CRA ID | CONTACT NAME | TELEPHONE FACILITY ADDRESS | NOTIF DATE | CAL DIST/ COUNTY | FACILITY TYPE | | | | |
|---------------------------------------------|--------------|-------------------------------------------------------------|----------------------|---------------------|---------------|-----|-----|-----|-----|
| | | | | | TSD | GEN | TRN | BBL | RCY |
| STEVE MILLER IMPORTS CAD981658917 | E. MANAGER | (415)652-7842 1375 PAUL AVE EMERYVILLE | 11/10/86 CA 94608 | 2 ALAMEDA | - | LQG | - | - | - |
| STUART WESTERN INC CAD064154610 | E. MANAGER | (415)621-7833 1461 PARK AVE EMERYVILLE | 07/31/80 CA 94608 | 2 ALAMEDA | - | LQG | - | - | - |
| STYLE CLEANERS CAD981650872 | E. MANAGER | (415)653-3057 5912 SAN PABLO AVE OAKLAND | 02/24/87 CA 94608 | 2 ALAMEDA | - | LQG | - | - | - |
| TECHNICHEM, INC CAD981375983 | E. MANAGER | (415)652-5455 4245 HALLECK ST EMERYVILLE | 02/18/86 CA 94608 | 2 ALAMEDA | - | LQG | TRN | - | - |
| TESTING ENGINEERS, INC CAD981383847 | E. MANAGER | (415)835-3142 2811 ADELINE ST OAKLAND | 07/08/91 CA 94608 | 2 ALAMEDA | - | SQG | - | - | - |
| THOMAS, S B INC CAD000629782 | E. MANAGER | (714)996-7910 5805 HOLLIS STREET EMERYVILLE | 08/18/80 CA 94608 | 2 ALAMEDA | - | LQG | - | - | - |
| TOLEFREE ROBERT TRUCKING CAD980880991 | E. MANAGER | (415)652-9241 5939 ADELINE ST OAKLAND | 12/15/83 CA 94608 | 2 ALAMEDA | - | - | TRN | - | - |
| TOTAL INFORMATION MGMT CORP CAD983661810 | B. KELLY | (510)652-4576 1545 PARK AVE EMERYVILLE | 03/15/93 CA 94608 | ALAMEDA | - | SQG | - | - | - |
| UNITED STATES PRINTING INK CAD000626267 | E. MANAGER | (415)655-2992 6355 HOLLIS ST EMERYVILLE | 08/18/80 CA 94608 | 2 ALAMEDA | - | LQG | - | - | - |
| WEATHERFORD BMW CAD981446875 | E. MANAGER | (415)652-8705 1501 PARK AVE EMERYVILLE | 02/27/86 CA 94608 | 2 ALAMEDA | - | SQG | - | - | - |
| WEATHERFORD BMW CAD982000812 | E. MANAGER | (415)652-8705 4056 HUBBARD ST EMERYVILLE | 06/11/87 CA 94608 | 2 ALAMEDA | - | SQG | - | - | - |
| WESTINGHOUSE ELECTRIC CORP CAT080032113 | E. MANAGER | (415)428-4710 5899 PELADEAU ST PO BOX 8202 EMERYVILLE | 03/27/81 CA 94608 | 2 ALAMEDA | - | LQG | - | - | - |
| WHITNEY RESEARCH TOOL CO CAD981390750 | E. MANAGER | (415)653-5100 5679 LANDREGAN ST EMERYVILLE | 02/21/86 CA 94608 | 2 ALAMEDA | - | LQG | - | - | - |
| WILLIAM D WHITE CO, INC CAD009128885 | E. MANAGER | (415)658-8167 3427 MAGNOLIA ST OAKLAND | 04/08/86 CA 94608 | 2 ALAMEDA | - | SQG | - | - | - |
| WING LEE CLEANERS CAD981581812 | E. MANAGER | (415)654-6546 5861 SAN PABLO AVE OAKLAND | 11/25/86 CA 94608 | 2 ALAMEDA | - | SQG | - | - | - |
| ZERO WASTE SYSTEMS, INC. CAD071692016 | E. MANAGER | (415)893-8257 2928 POPLAR ST OAKLAND | 11/07/80 CA 94608 | 2 ALAMEDA | - | LQG | TRN | - | - |

Donald L. Jones Company
Commercial Property Development
Consulting, Brokerage & Investments

RECEIVED
CERES
DUST AREA

JAN 10 1994

FOR PAPERMILL PROPERTIES

To: Marybeth Norgren, Ceres Environmental
From: Don Jones
Date: January 6, 1993
Re: Papermill Phase I

Marybeth - enclosed is a report from Merritt Corporation on the decontamination of asbestos in, primarily, the attic area of the Hollis Street building.

As indicated in the report, they state that all asbestos that could present a hazard to occupants or workers in that building has been removed or encapsulated, and final clearance obtained through air sampling and laboratory tests.

To our knowledge, on site asbestos containing building materials have been or are limited to (a) insulating materials covering pipes and mechanical ducting, which for the most part have either been removed or encapsulated; (b) duct insulation found in inaccessible areas of the attic which, according to Merritt, do not constitute a hazard to either the building occupants or service or construction workers; and (c) floor tiles in the basement which are suspected of containing asbestos but which are not in ill repair or friable.

Major renovation was performed after we acquired the property in 1976; and, other than the above, no asbestos containing materials were found (i.e. in the walls or ceilings of the buildings) or used by the contractor, Lindquist/McNely Company (now McNely Construction Company).

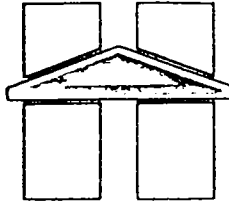

MERRITT

Corporation

March 22, 1989

Kordula Gardner
Papermill Properties
2201 Broadway, Suite M101
Oakland, CA 94612

RE: Air Sampling Results: Papermill, Emeryville, CA

Dear Kordula:

Please find enclosed copy of the Lab results for the air sampling performed on the above project.

If you have any questions, please feel free to call.

Yours truly,

A handwritten signature in cursive script, appearing to read "Carole Page".

Carole Page

:cjp
ENC

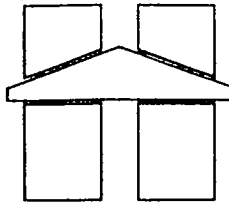

MERRITT

Incorporated

February 13, 1989

Papermill Properties
2201 Broadway, Suite M101
Oakland, CA 94612

Attn: Kordula Gardner

Re: Asbestos Abatement, Papermill Properties
Powell & Hollis, Emeryville, CA

Dear Kordula:

We appreciate the opportunity of submitting this proposal and recommendations on the above mentioned project as follows:

Introduction

The object of this asbestos abatement project is to decontaminate the access and work areas necessary to facilitate the removal and replacement of a furnace heating unit. The attic decontamination will be conducted in a manner which ensures a safe environment for the decontamination technicians, building occupants, site visitors, the public and future attic workers in said areas.

Scope of Work

1.0 Glove Bag Removal (approximately 20 l.f.)

1.1 Glove bag to remove asbestos pipe insulation from areas within close proximity of heavily traveled ways, access areas and work areas to prevent the possibility of damage.

1.2 Cover and encapsulate ends of pipes described above.

2.0 Duct Joint Tape

2.1 Remove all asbestos duct joint tape from joints within close proximity of heavily traveled areas and areas to be used for access by use of a mini enclosure and HEPA filtered vacuum.

2.2 Lockdown removed areas to seal any microscopic fibers left on the surface.

(continued)

Page 2
Papermill Properties
February 13, 1989

2.3 Apply new non-asbestos tape to duct joints.

3.0 Debris Cleanup

3.1 Clean up and double bag for disposal all visible debris and contamination, including floor area of approximately 700 s.f.

3.2 Bag and/or double wrap abandoned ducts that have asbestos on them(approximately 20 l.f.)

3.3 Remove and dispose of all contaminated waste at an approved Hazardous Waste Site.

4.0 Air Monitoring

4.1 Air monitor before(to determine base line), during(to insure a safe working procedure), and after(for final clearance) to insure that there were no fiber releases and to test the effectiveness of our work.

5.0 Final cleanup and inspection

Qualification

Merritt Corporation cannot guarantee that the above methods will yield final clearance of work area. Any additional work and testing required to receive final clearance would be extra.

Compensation

Merritt Corporation offers to perform the above proposed work for a Lump Sum price of \$5630.00

Thank you for your consideration in this matter. If you desire us to proceed with this project, please sign and return one copy to us.

(continued)

Page 3
Papermill Properties
February 13, 1989

If there are any questions, or if I can be of further service,
please do not hesitate to contact me.

Yours truly,



Paul O. Bostrom

Project Acceptance:

Accepted: Kordula M. Gardner
Date: 2/14/89

POB:cjp

ENC



LABORATORY REPORT

Airborne Fiber Analysis

Client : Merritt, Inc.
Address : 1044 Fifth Avenue
Oakland, California 94606

Samples Recv'd. : 02/22/89
Report Date : 02/24/89
Client Proj. N^o : 110188
Lab Ref. N^o : 1005-25

Project : Not specified

Analytical Results

| Laboratory Identification | Sample Identification | Volume (Liters) | Fiber Density (Fibers/mm ²) | Fiber Conc. (Fibers/ml) | *LOD (Fibers/ml) | **UCL (Fibers/ml) |
|---------------------------|-----------------------|-----------------|-----------------------------------------|-------------------------|------------------|-------------------|
| 1005-25-1 | 5285, 02/17/89 | 900 | 34.4 | 0.015 | 0.003 | 0.046 |
| 1005-25-2 | 5286, 02/17/89 | 900 | 3.2 | 0.001 | 0.003 | 0.004 |
| 1005-25-3 | 5287, 02/17/89 | 900 | 31.2 | 0.013 | 0.003 | 0.042 |
| 1005-25-4 | 5288, 02/17/89 | 420 | 707.0 | 0.648 | 0.006 | 2.029 |
| 1005-25-5 | 5289, 02/20/89 | 900 | 1.9 | <0.001 | 0.003 | <0.003 |
| 1005-25-6 | 5290, 02/20/89 | 720 | 14.6 | 0.008 | 0.004 | 0.025 |
| 1005-25-7 | 5291, 02/20/89 | 900 | 4.5 | 0.002 | 0.003 | 0.006 |

PAPER MILL PROPERTIES
 Powell & Hobbs - Emeryville

FINAL CLEARANCE

acceptable = 0.01

Approved Signatory : KH
 Name : Mr. Kip Fout
 Title : Laboratory Director

Date : 2/24/89

Analytical Method : NIOSH Method 7400, Revision #3, 08/15/87.
 *Limit of Detection : Based on the method statistical LOD of 7 fibers/mm² of filter area.
 **UCL : 95% Upper Confidence Limit.

Please print or type. (Form designed for use on elite (12-pitch typewriter).)

IN CASE OF AN EMERGENCY OR SPILL, CALL THE NATIONAL RESPONSE CENTER 1-800-424-9802; WITHIN CALIFORNIA CALL 1-800-852-7550

GENERATOR

TRANSPORTER

FACILITY

| | | | | | |
|--------------------------------------------------------------------------------------------------------------------------------------------------------------------------------------------------------------------------------------------------------------------------------------------------------------------------------------------------------------------------------------------------------------------------------------------------------------------------------------------------------------------------------------------------------------------------------------------------------------------------------------------------------------------------------------------------------------------------------------------------------------------------------------------------------------------------------------------------------------------------------------------------------------------------------------------------------------------|--|-----------------------------------------------------------|-----------------------|------------------------------------------------------|-----------------------------------------------------------------|
| UNIFORM HAZARDOUS WASTE MANIFEST | | 1. Generator's US EPA ID No. C J A C 0 0 0 L 5 1 1 0 9 | Manifest Document No. | 2. Page 1 of | Information in the shaded areas is not required by Federal law. |
| 3. Generator's Name and Mailing Address PAPER MILL PROPERTIES 2201 Broadway Street, Suite M101 Oakland, CA 94612 | | JOB SITE: 5720 Hollis Street Emeryville, CA | | A. State Manifest Document Number 87956623 | |
| 4. Generator's Phone (415) 465-5170 | | | | B. State Generator's ID EXEMPT | |
| 5. Transporter 1 Company Name NATIONAL ENVIRONMENTAL CORP. | | 6. US EPA ID Number 1 0 1 1 9 9 1 4 3 1 1 4 6 | | C. State Transporter's ID | |
| 7. Transporter 2 Company Name | | 8. US EPA ID Number | | D. Transporter's Phone 800-237-1966 | |
| 9. Designated Facility Name and Site Address PEN-ROB CORP. LANDFILL 3 MI NO/1-40 EAST SIDE OF PORTER AVE. JOSEPH CITY, ARIZONA 86032 | | 10. US EPA ID Number 1 4 2 0 0 0 0 3 0 1 0 1 5 0 | | E. State Transporter's ID 913783 | |
| | | | | F. Transporter's Phone | |
| | | | | G. State Facility's ID A 2 0 0 0 0 0 0 0 1 5 0 | |
| | | | | H. Facility's Phone (602) 288-3281 | |
| 11. US DOT Description (Including Proper Shipping Name, Hazard Class, and ID Number) | | 12. Containers No. | 13. Total Quantity | 14. Unit Wt/Vol | I. Waste No. |
| a. RQ. HAZARDOUS SUBSTANCE SOLID, NA 9189 N.O.S. ASBESTOS WASTE ORM-E | | 7 BAGS | 400 | Y | State 151 EPA/Other |
| b. | | | | | State EPA/Other |
| c. | | | 11.30 | | State EPA/Other |
| d. | | | | | State EPA/Other |
| J. Additional Descriptions for Materials Listed Above | | K. Handling Codes for Wastes Listed Above | | | |
| | | a. 03 | | b. | |
| | | c. | | d. | |
| 15. Special Handling Instructions and Additional Information APPROVED RESPIRATORY EQUIPMENT AND PROTECTIVE CLOTHING. | | | | | |
| 16. GENERATOR'S CERTIFICATION: I hereby declare that the contents of this consignment are fully and accurately described above by proper shipping name and are classified, packed, marked, and labeled, and are in all respects in proper condition for transport by highway according to applicable international and national government regulations. If I am a large quantity generator, I certify that I have a program in place to reduce the volume and toxicity of waste generated to the degree I have determined to be economically practicable and that I have selected the practicable method of treatment, storage, or disposal currently available to me which minimizes the present and future threat to human health and the environment; OR, if I am a small quantity generator, I have made a good faith effort to minimize my waste generation and select the best waste management method that is available to me and that I can afford. | | | | | |
| Printed/Typed Name | | Signature | | Month Day Year | |
| Rick Meuer for Kerdula Gardner | | <i>Rick Meuer</i> | | 10 21 21 89 | |
| 17. Transporter 1 Acknowledgement of Receipt of Materials | | | | | |
| Printed/Typed Name | | Signature | | Month Day Year | |
| Jeffrey H. Burns | | <i>Jeffrey H. Burns</i> | | 10 22 21 89 | |
| 18. Transporter 2 Acknowledgement of Receipt of Materials | | | | | |
| Printed/Typed Name | | Signature | | Month Day Year | |
| Richard Airao | | | | 10 21 21 89 | |
| 19. Discrepancy Indication Space | | | | | |
| 20. Facility Owner or Operator Certification of receipt of hazardous materials covered by this manifest except as noted in item 19. | | | | | |
| Printed/Typed Name | | Signature | | Month Day Year | |
| TOM PENROD | | <i>Tom Penrod</i> | | 10 31 01 89 | |

10.7.2 BUILDING PERMITS

CITY OF EMERYVILLE

BUILDING DEPARTMENT

TELEPHONE 654-6161

APPLICATION FOR BUILDING PERMIT No. B 1322

DATE FILED

10/1/76

DATE ISSUED

If Extra Work, Original Permit No.

JOB LOCATION 5741 Doyle Street

OWNER'S NAME Papermill Properties

PHONE NO. 562-6300

OWNER'S ADDRESS 2081 Adams Ave., San Leandro 94577

CONTRACTOR'S NAME Lindquist McNelly Co.

LICENSE NO. 180249 PHONE NO. 562-6300

CONTRACTOR'S ADDRESS 2081 Adams Ave.

CITY San Leandro STATE CA

ARCHITECT AND/OR ENGINEER W.E. McNelly

DESCRIPTION OF PROPOSED WORK

Divide portion of existing building; rehab existing offices and add 2 new offices. Rehab existing toilet rooms.

EVALUATION OF PROPOSED WORK \$9000-

includes all labor and material and all permanent lighting, heating, ventilating, water supply, plumbing, fire sprinkler, electric wiring and elevator equipment).

PERMIT FEE \$ 48.00

PLAN CHECKING FEE \$ 31.20

TOTAL FEE \$ 79.20

DRAWINGS SUBMITTED YES [checked] NO

I hereby agree to save, indemnify and keep harmless the City of Emeryville and its officers, employees and agents against all liabilities, judgments, costs and expenses which may in any wise accrue against the City in consequence of the granting of this permit or from the use or occupancy of any sidewalk, street or sub-sidewalk, or otherwise by virtue thereof, and will in all things strictly comply with the conditions under which this permit is granted.

Deposited 11-3-76

RECEIVED BY [Signature] DATE 10/1/76

SIGNATURE OF APPLICANT X [Signature]

CONSTRUCTION LENDER (if none, write None)

NAME

BRANCH

ADDRESS

CITY STATE

TO BE SIGNED ONLY WHEN ISSUED TO OWNER:

I hereby certify that I am the applicant for a Building Permit, and that in the performance of the work for which such permit is issued, I will not employ any person or persons in any manner so as to become subject to the provisions of the Labor Code of the State of Calif., relating to workmens compensation insurance.

SIGNATURE OF OWNER

CITY COUNCIL REVIEW PURSUANT TO ORD.

ACTION RECOMMENDED BY STREETS, HWYS. & BLDGS. COMMITTEE:

BY: DATE

COUNCIL ACTION:

DATE CITY CLERK

Permission is hereby granted to do the work described in this application in accordance with the provisions of the Emeryville Building Code and related ordinances.

FOR BUILDING OFFICIAL, CITY OF EMERYVILLE

APPLICATION RECEIVED BY:

CITY OF EMERYVILLE

BUILDING DEPARTMENT

TELEPHONE 654-6161

APPLICATION FOR BUILDING PERMIT No. B 1371

DATE FILED

1/24/77

DATE ISSUED

If Extra Work Original Permit No.

LOCATION 5749 Doyle

OWNER'S NAME Papermill Properties

PHONE NO. 562-6300

OWNER'S ADDRESS 2081 Adams Ave, San Leandro

CONTRACTOR'S NAME Lindquist McNely Co.

LICENSE NO. 180249 PHONE NO. 562-6300

CONTRACTOR'S ADDRESS 2081 Adams Ave.

CITY San Leandro STATE CA.

ARCHITECT AND/OR ENGINEER W.E. McNely

DESCRIPTION OF PROPOSED WORK

Build partition for new general office, 2 toilet rooms, space for kitchen area. Install floor drains for portion of warehouse area.

EVALUATION OF PROPOSED WORK \$6000-

DRAWINGS SUBMITTED YES NO

includes all labor and material and all permanent lighting, heating, ventilating, water, supply, plumbing, fire sprinkler, electric wiring and elevator equipment.

PERMIT FEE \$ 36.00

PLAN CHECKING FEE \$ 23.40

TOTAL FEE \$ 59.40

I hereby agree to save, indemnify and keep harmless the City of Emeryville and its officers, employees and agents against all liabilities, judgments, costs and expenses which may in any wise accrue against the City in consequence of the granting of this permit or from the use or occupancy of any sidewalk, street or sidewalk, or otherwise by virtue thereof, and will in all things strictly comply with the conditions under which this permit is granted.

RECEIVED BY Robert E. Johnson DATE 1/24/77

SIGNATURE OF APPLICANT X W.E. McNely

CONSTRUCTION LENDER (If none, write None)

CITY COUNCIL REVIEW PURSUANT TO ORD.

ACTION RECOMMENDED BY STREETS, HWYS. & BLDGS. COMMITTEE:

NAME

RANCH

ADDRESS

CITY STATE

BY: BY: DATE

COUNCIL ACTION:

DATE CITY CLERK

TO BE SIGNED ONLY WHEN ISSUED TO OWNER:

I hereby certify that I am the applicant for a Building Permit, and that in the performance of the work for which such permit is issued, I will not employ any person or persons in any manner so as to become subject to the provisions of the Labor Code of the State of Calif., relating to workmens compensation insurance.

Permission is hereby granted to do the work described in this application in accordance with the provisions of the Emeryville Building Code and related ordinances.

SIGNATURE OF OWNER

FOR BUILDING OFFICIAL, CITY OF EMERYVILLE

APPLICATION RECEIVED BY:

DATE FILED 10/14/76 DATE ISSUED 10/14/76

JOB LOCATION 5710 - Hollis Street

OWNER'S NAME The Poppermill Properties Attn: Don Jones PHONE NO. _____

OWNER'S ADDRESS 2081 - Adams Ave San Leandro Calif

CONTRACTOR'S NAME Boyer Sheet Metal & Heating Co. LICENSE NO. _____ PHONE NO. 785-8464

CONTRACTOR'S ADDRESS P.O. Box 4813 Hayward Calif 94540 CITY STATE _____

ARCHITECT AND/OR ENGINEER _____

| QUANTITY | ITEM OF WORK | UNIT FEE | AMOUNT |
|----------------------------------------------------------------------------------------------------------------------------------------------------------------------------------------|---------------------|-----------------|-----------------------|
| 1- | Permit | | 3 <u>00</u> |
| 3- | 500,000 B.T.U. Unit | 5 00 | 15 <u>00</u> |
| 2- | Unit Heater | 3 | 6 <u>00</u> |
| 1- | Water Heater Vent | | 2 |
| <div style="border: 1px solid black; border-radius: 50%; padding: 20px; display: inline-block;"> Reprinted 11/3/76 </div> | | | |
| TOTAL FEE | | | \$26 <u>00</u> |

RECEIVED BY: [Signature] DATE 10/14/76

I hereby agree to save, indemnify and keep harmless the Town of Emeryville and its officers, employees and agents against all liabilities, judgments, costs and expenses which may in any wise accrue against the Town in consequence of the granting of this permit or from the use or occupancy of any sidewalk, street or sub-sidewalk, or otherwise by virtue thereof, and will in all things strictly comply with the conditions under which this permit is granted.

SIGNATURE OF APPLICANT **X**

TO BE SIGNED ONLY WHEN ISSUED TO OWNER:

I hereby certify that I am the applicant for a Mechanical Permit, and that in the performance of the work for which such permit is issued, I will not employ any person or persons in any manner so as to become subject to the provisions of the Labor Code of the State of Calif., relating to workmens compensation insurance.

Permission is hereby granted to do the work described in this application in accordance with the provisions of the Emeryville Mechanical Code and related ordinances.

[Signature]

SIGNATURE OF OWNER _____

FOR BUILDING OFFICIAL, TOWN OF EMERYVILLE _____

APPLICATION RECEIVED BY: _____

CITY OF EMERYVILLE

BUILDING DEPARTMENT

TELEPHONE 654-6161

APPLICATION FOR BUILDING PERMIT No. B 1490

DATE FILED

1 / 4 / 78

DATE ISSUED

1 / 4 / 78

If Extra Work, Original Permit No.

JOB LOCATION

5720 Hollis Street

OWNER'S NAME

Papermill Properties

PHONE

NO.

562-6300

OWNER'S ADDRESS

2081 Adams Av., San Leandro, CA. 94577

CONTRACTOR'S NAME

Lindquist McNulty Co.

LICENSE

NO.

180249

PHONE

NO.

562-6300

CONTRACTOR'S ADDRESS

2081 Adams Av., San Leandro CA.

CITY

STATE

ARCHITECT AND/OR ENGINEER

DESCRIPTION OF PROPOSED WORK

Interior partitions and finishes for office

Deposited 2-1-78

EVALUATION OF PROPOSED WORK

8000-

Includes all labor and material and all permanent lighting, heating, ventilating, water supply, plumbing, fire sprinkler, electric wiring and elevator equipment).

PERMIT FEE \$ 44.56

PLAN CHECKING FEE \$ 28.60

TOTAL FEE \$ 73.16

RECEIVED BY

Maryann Costa DATE 1/4/78

CONSTRUCTION LENDER (if none, write None)

DRAWINGS SUBMITTED

YES _____ NO _____

I hereby agree to save, indemnify and keep harmless the City of Emeryville and its officers, employees and agents against all liabilities, judgments, costs and expenses which may in any wise accrue against the City in consequence of the granting of this permit or from the use or occupancy of any sidewalk, street or sub-sidewalk, or otherwise by virtue thereof, and will in all things strictly comply with the conditions under which this permit is granted.

SIGNATURE OF APPLICANT

X W.E. McNulty

CITY COUNCIL REVIEW PURSUANT TO ORD.

ACTION RECOMMENDED BY STREETS, HWYS. & BLDGS. COMMITTEE:

BY:

BY:

DATE

COUNCIL ACTION:

DATE

CITY CLERK

TO BE SIGNED ONLY WHEN ISSUED TO OWNER:

I hereby certify that I am the applicant for a Building Permit, and that in the performance of the work for which such permit is issued, I will not employ any person or persons in any manner so as to become subject to the provisions of the Labor Code of the State of Calif., relating to workmens compensation insurance.

SIGNATURE OF OWNER

Permission is hereby granted to do the work described in this application in accordance with the provisions of the Emeryville Building Code and related ordinances.

J. J. [Signature]

FOR BUILDING OFFICIAL, CITY OF EMERYVILLE

APPLICATION RECEIVED BY:

CITY OF EMERYVILLE

BUILDING DEPARTMENT

TELEPHONE 654-6161

APPLICATION FOR

BUILDING PERMIT No. B 1782

DATE FILED 12/17/79

DATE ISSUED 12/17/79

If Extra Work, Original Permit No.

LOCATION 5720 Hollis St.

OWNER'S NAME GROVE VALVE & REGULATOR.

PHONE NO.

OWNER'S ADDRESS SAME AS ABOVE.

CONTRACTOR'S NAME LEVCO BUILDERS INC.

LICENSE NO.

PHONE NO.

CONTRACTOR'S ADDRESS 1029 HEINZ AVE.

CITY BERK

STATE CAL.

ARCHITECT AND/OR ENGINEER SAME AS ABOVE.

DESCRIPTION OF PROPOSED WORK

PARTITION EXISTING MEZZANINE TO CREATE MENS & WOMENS REST-ROOMS & LOCKER ROOMS & LUNCH ROOM.

EVALUATION OF PROPOSED WORK \$ 30,000

Includes all labor and material and all permanent lighting, heating, ventilating, water supply, plumbing, fire sprinkler, electric wiring and elevator equipment.

DRAWINGS SUBMITTED

YES [checked] NO

PERMIT FEE \$ 124.00

PLAN CHECKING FEE \$ 82.55

TOTAL FEE \$ 210.10

RECEIVED BY [Signature] DATE 12/17/79

I hereby agree to save, indemnify and keep harmless the City of Emeryville and its officers, employees and agents against all liabilities, judgments, costs and expenses which may in any wise accrue against the City in consequence of the granting of this permit or from the use or occupancy of any sidewalk, street or sub-sidewalk, or otherwise by virtue thereof, and will in all things strictly comply with the conditions under which this permit is granted.

SIGNATURE OF APPLICANT

[Signature of Applicant]

CONSTRUCTION LENDER (If none, write None)

NAME
ADDRESS
CITY STATE

CITY COUNCIL REVIEW PURSUANT TO ORD.

ACTION RECOMMENDED BY STREETS, HWYS. & BLDGS. COMMITTEE:

BY: DATE 12/17/79

COUNCIL ACTION:

DATE CITY CLERK

TO BE SIGNED ONLY WHEN ISSUED TO OWNER:

I hereby certify that I am the applicant for a Building Permit, and that in the performance of the work for which such permit is issued, I will not employ any person or persons in any manner so as to become subject to the provisions of the Labor Code of the State of Calif., relating to workmens compensation insurance.

SIGNATURE OF OWNER

Permission is hereby granted to do the work described in this application in accordance with the provisions of the Emeryville Building Code and related ordinances.

[Signature of Building Official]

FOR BUILDING OFFICIAL, CITY OF EMERYVILLE

APPLICATION RECEIVED BY:

CITY OF EMERYVILLE

BUILDING DEPARTMENT

TELEPHONE 654-6161

APPLICATION FOR BUILDING PERMIT No. B 1885

DATE FILED 7/3/80 DATE ISSUED 7/7/80

If Extra Work Original Permit No.

JOB LOCATION 5720, 40, 60 & 80 Hollis St

OWNER'S NAME Donald Jones for Lindquist/McNelly PHONE NO. 465-5170/562-2580

OWNER'S ADDRESS 2201 Broadway, Oakland 94612

CONTRACTOR'S NAME Don Jones Property for Lindquist/McNelly LICENSE NO. 180249 PHONE NO.

CONTRACTOR'S ADDRESS CITY STATE

ARCHITECT AND/OR ENGINEER

DESCRIPTION OF PROPOSED WORK

Using high pressure water hose to remove paint from exterior of bldg.; also using scaffolding for manual paint removal; caulking and sealing exterior & repaint

Deposited 8/5/80

EVALUATION OF PROPOSED WORK \$4,000.00 (includes all labor and material and all permanent lighting, heating, ventilating, water supply, plumbing, fire sprinkler, electric wiring and elevator equipment).

PERMIT FEE \$ 28.00

PLAN CHECKING FEE \$

TOTAL FEE \$ 28.50 (+ tax .50)

DRAWINGS SUBMITTED YES NO

I hereby agree to save, indemnify and keep harmless the City of Emeryville and its officers, employees and agents against all liabilities, judgments, costs and expenses which may in any wise accrue against the City in consequence of the granting of this permit or from the use or occupancy of any sidewalk, street or sub-sidewalk, or otherwise by virtue thereof, and will in all things strictly comply with the conditions under which this permit is granted.

SIGNATURE OF APPLICANT [Signature]

RECEIVED BY DATE

CONSTRUCTION LENDER (If none, write None)

NAME

ADDRESS

CITY STATE

TO BE SIGNED ONLY WHEN ISSUED TO OWNER:

I hereby certify that I am the applicant for a Building Permit, and that in the performance of the work for which such permit is issued, I will not employ any person or persons in any manner so as to become subject to the provisions of the Labor Code of the State of Calif., relating to workmens compensation insurance.

SIGNATURE OF OWNER

CITY COUNCIL REVIEW PURSUANT TO ORD.

ACTION RECOMMENDED BY STREETS, HWYS. & BLDGS. COMMITTEE:

BY: DATE

COUNCIL ACTION:

DATE CITY CLERK

Permission is hereby granted to do the work described in this application in accordance with the provisions of the Emeryville Building Code and related ordinances.

FOR BUILDING OFFICIAL, CITY OF EMERYVILLE

APPLICATION RECEIVED BY:

CITY OF EMERYVILLE
BUILDING DEPARTMENT

TELEPHONE 658-8732

APPLICATION FOR
BUILDING PERMIT

№ 3008

DATE FILED 10/30/76

DATE ISSUED 10/30/76

JOB LOCATION

5730 Hollis St.

If Extra Work,
 Original Permit No.

OWNER'S NAME

ARMILL PROPERTY, DONALD JONES

PHONE NO. 562-6300

OWNER'S ADDRESS

1001 ADAMS A. SAN LEANDRO CA. 94577

CONTRACTOR'S NAME

M. VELY CONST. CO.

LICENSE NO. 461-74

PHONE NO. 12-6300

CONTRACTOR'S ADDRESS

2081 ADAMS AV. SAN LEANDRO A.

CITY _____ STATE _____

ARCHITECT AND/OR ENGINEER

DESCRIPTION OF PROPOSED WORK

INSTALL NEW WOODEN TROUGH WRESTLE OFFICE
2ND FLOOR + INSTALL DOORS TO FRANKLIN ELEVATOR LOBBY

VALUATION OF PROPOSED WORK 12000.00

(Includes all labor and material and all permanent lighting, heating, ventilating, water supply, plumbing, fire sprinkler, electric wiring and elevator equipment)

PERMIT FEE \$ 135.00

PLAN CHECKING FEE \$ 77.75

TOTAL FEE \$ 223.59

DRAWINGS SUBMITTED YES NO

I hereby agree to save, indemnify and keep harmless the City of Emeryville and its officers, employees and agents against all liabilities, judgments, costs and expenses which may in any wise accrue against the City in consequence of the granting of this permit or from the use or occupancy of any sidewalk, street or sidewalk, or otherwise by virtue thereof, and will in all things strictly comply with the conditions under which this permit is granted.

RECEIVED BY [Signature] DATE 10/10/76

SIGNATURE OF APPLICANT X

CONSTRUCTION LENDER (If none, write None)

NAME _____

BRANCH _____

ADDRESS _____

CITY _____ STATE _____

TO BE SIGNED ONLY WHEN ISSUED TO OWNER:

I hereby certify that I am the applicant for a Building Permit, and that in the performance of the work for which such permit is issued, I will not employ any person or persons in any manner so as to become subject to the provisions of the Labor Code of the State of Calif., relating to workmens compensation insurance.

X [Signature] SIGNATURE OF OWNER

APPLICATION

CITY COUNCIL REVIEW PURSUANT TO ORD.

ACTION RECOMMENDED BY STREETS, HWYS. & BLDGS. COMMITTEE:

BY: _____ BY: _____ DATE 11/1

COUNCIL ACTION:

DATE 11/1 CITY CLERK _____

Permission is hereby granted to do the work described in this application in accordance with the provisions of the Emeryville Building Code and related ordinances.

FOR BUILDING OFFICIAL, CITY OF EMERYVILLE

TOWN OF EMERYVILLE
BUILDING DEPARTMENT

TELEPHONE 654-6161

APPLICATION FOR
BUILDING PERMIT No. B 99

DATE FILED 11 / 13 / 69 DATE ISSUED 1 / 1

OB LOCATION Rear of 5750 - Hollis St. If Extra Work, Original Permit No.

OWNER'S NAME MOORE BUSINESS FORMS PHONE NO. _____

OWNER'S ADDRESS P.O. Box 4787 - BAYSHORE STATION OAKLAND, CALIF.

CONTRACTOR'S NAME Robert J. Miller LICENSE NO. _____ PHONE NO. 01-35469

CONTRACTOR'S ADDRESS 3261 - GROVE ST. CITY Oakland STATE Calif.

ARCHITECT AND/OR ENGINEER _____

DESCRIPTION OF PROPOSED WORK

Removal of (1) 2000 gal gasoline tank and (1) 10,000 " Doyle St "

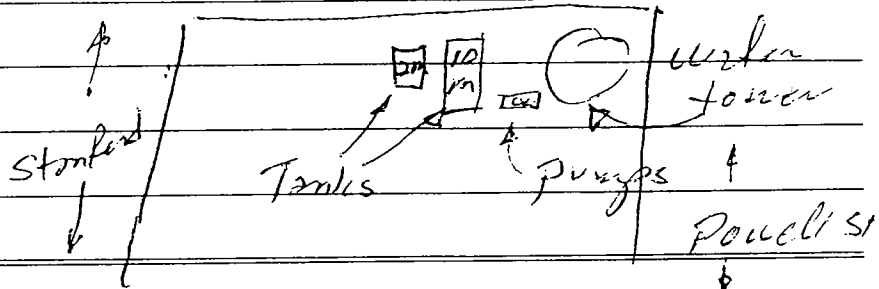

EVALUATION OF PROPOSED WORK \$800.00
Includes all labor and material and all permanent lighting, heating, ventilating, water supply, plumbing, fire sprinkler, electric wiring and elevator equipment).

PERMIT FEE \$ 8.00

PLAN CHECKING FEE \$ _____

TOTAL FEE \$ 8.00

RECEIVED BY R. Norton DATE 11 / 13 / 69

DRAWINGS SUBMITTED: YES _____ NO X

I hereby agree to save, indemnify and keep harmless the Town of Emeryville and its officers, employees and agents against all liabilities, judgments, costs and expenses which may in any wise accrue against the Town in consequence of the granting of this permit or from the use or occupancy of any sidewalk, street or sub-sidewalk, or otherwise by virtue thereof, and will in all things strictly comply with the conditions under which this permit is granted.

SIGNATURE OF APPLICANT X Ronald K. Miller

CONSTRUCTION LENDER (If none, write None)

NAME _____

BRANCH _____

ADDRESS _____

CITY _____ STATE _____

TO BE SIGNED ONLY WHEN ISSUED TO OWNER:

I hereby certify that I am the applicant for a Building Permit, and that in the performance of the work for which such permit is issued, I will not employ any person or persons in any manner so as to become subject to the provisions of the Labor Code of the State of Calif., relating to workmens compensation insurance.

X SIGNATURE OF OWNER

CITY COUNCIL REVIEW PURSUANT TO ORD.

ACTION RECOMMENDED BY STREETS, HWYS. & BLDGS. COMMITTEE:

BY: _____ BY: _____ DATE 1 / 1

COUNCIL ACTION:

DATE 1 / 1 CITY CLERK _____

Permission is hereby granted to do the work described in this application in accordance with the provisions of the Emeryville Building Code and related ordinances.

[Signature]
FOR BUILDING OFFICIAL, TOWN OF EMERYVILLE

APPLICATION RECEIVED BY: Barbara Whitworth

DATE FILED 1/6/71 DATE ISSUED 1/6/71

LOCATION 5750 Hollis Street
 If Extra Work, Original Permit No.
 OWNER'S NAME More Business Frame PHONE NO.
 OWNER'S ADDRESS
 CONTRACTOR'S NAME Trinnell Co. of the Pacific LICENSE NO. PHONE NO.
 CONTRACTOR'S ADDRESS 6121 Hollis St. CITY Emeryville STATE
 ARCHITECT AND/OR ENGINEER

DESCRIPTION OF PROPOSED WORK

Sprinkler System Line Replacement

Taking out from underground & running overhead
 8" line

Checked out OK - P.M.

EVALUATION OF PROPOSED WORK 3,271
 includes all labor and material and all permanent lighting, heating, ventilating, water supply, plumbing, fire sprinkler, electric wiring and elevator equipment).

PERMIT FEE \$ 23.00

PLAN CHECKING FEE \$

TOTAL FEE \$ 23.00

RECEIVED BY R. Horton DATE 1/6/71

DRAWINGS SUBMITTED: YES NO

I hereby agree to save, indemnify and keep harmless the Town of Emeryville and its officers, employees and agents against all liabilities, judgments, costs and expenses which may in any wise accrue against the Town in consequence of the granting of this permit or from the use or occupancy of any sidewalk, street or sub-sidewalk, or otherwise by virtue thereof, and will in all things strictly comply with the conditions under which this permit is granted.

SIGNATURE OF APPLICANT X

CONSTRUCTION LENDER (if none, write None)

NAME
 BRANCH
 ADDRESS
 CITY STATE

TO BE SIGNED ONLY WHEN ISSUED TO OWNER:

I hereby certify that I am the applicant for a Building Permit, and that in the performance of the work for which such permit is issued, I will not employ any person or persons in any manner so as to become subject to the provisions of the Labor Code of the State of Calif., relating to workmens compensation insurance.

SIGNATURE OF OWNER

CITY COUNCIL REVIEW PURSUANT TO ORD.

ACTION RECOMMENDED BY STREETS, HWYS. & BLDGS. COMMITTEE:

BY: BY: DATE / /

COUNCIL ACTION:

DATE CITY CLERK

Permission is hereby granted to do the work described in this application in accordance with the provisions of the Emeryville Building Code and related ordinances.

FOR BUILDING OFFICIAL, TOWN OF EMERYVILLE

APPLICATION RECEIVED BY:

TOWN OF EMERYVILLE
BUILDING DEPARTMENT
 TELEPHONE 654-6161

APPLICATION FOR
BUILDING PERMIT No. B 1271

DATE FILED 5/28/76 DATE ISSUED 1/1

JOB LOCATION 5750 Hollis Street

OWNER'S NAME Papermill Properties, attn Don Jones PHONE NO. 562-6300

OWNER'S ADDRESS 2081 Adams Ave., San Leandro, CA.

CONTRACTOR'S NAME Lindquist McNely Co. LICENSE NO. 180299 PHONE NO. 562-6300

CONTRACTOR'S ADDRESS 2081 Adams Ave. CITY San Leandro STATE CA.

ARCHITECT AND/OR ENGINEER W.E. McNely C.E. # 10141

If Extra Work,
 Original Permit No.

DESCRIPTION OF PROPOSED WORK

Demolition of portion of building
Anchor existing wall to existing steel frame
Re-pave court yard.

(Handwritten signature/initials)
5/18/76

EVALUATION OF PROPOSED WORK 45,000 -

(includes all labor and material and all permanent lighting, heating, ventilating, water supply, plumbing, fire sprinkler, electric wiring and elevator equipment).

PERMIT FEE \$ 172.00

PLAN CHECKING FEE \$ 111.80
State 3.15

TOTAL FEE \$ 286.95

RECEIVED BY Robert G. Horton DATE 5/28/76

DRAWINGS SUBMITTED: YES NO

I hereby agree to save, indemnify and keep harmless the Town of Emeryville and its officers, employees and agents against all liabilities, judgments, costs and expenses which may in any wise accrue against the Town in consequence of the granting of this permit or from the use or occupancy of any sidewalk, street or sub-sidewalk, or otherwise by virtue thereof, and will in all things strictly comply with the conditions under which this permit is granted.

SIGNATURE OF APPLICANT X W.E. McNely

CONSTRUCTION LENDER (If none, write None)

NAME None.

BRANCH

ADDRESS

CITY STATE

TO BE SIGNED ONLY WHEN ISSUED TO OWNER:

I hereby certify that I am the applicant for a Building Permit, and that in the performance of the work for which such permit is issued, I will not employ any person or persons in any manner so as to become subject to the provisions of the Labor Code of the State of Calif., relating to workmens compensation insurance.

SIGNATURE OF OWNER

CITY COUNCIL REVIEW PURSUANT TO ORD.

ACTION RECOMMENDED BY STREETS, HWYS. & BLDGS. COMMITTEE:

BY: DATE

COUNCIL ACTION:

DATE CITY CLERK

Permission is hereby granted to do the work described in this application in accordance with the provisions of the Emeryville Building Code and related ordinances.

FOR BUILDING OFFICIAL, TOWN OF EMERYVILLE

APPLICATION RECEIVED BY:

TOWN OF EMERYVILLE

BUILDING DEPARTMENT

TELEPHONE 654-6161

APPLICATION FOR BUILDING PERMIT No. B 1283

DATE FILED

7/1/76

DATE ISSUED

If Extra Work, Original Permit No.

JOB LOCATION MOORE Building Hollis & Powell St.

OWNER'S NAME 5750 Hollis St.

PHONE NO.

OWNER'S ADDRESS

CONTRACTOR'S NAME ABEX SANDBLASTING SPECIALIST

LICENSE NO. 286259

PHONE NO. 658-9853

CONTRACTOR'S ADDRESS 3145-FILBERT ST

CITY OAK

STATE CA 94608

ARCHITECT AND/OR ENGINEER

DESCRIPTION OF PROPOSED WORK

SANDBLAST Building To REMOVE PAINT ON ALL FOUR Sides.

EVALUATION OF PROPOSED WORK

Includes all labor and material and all permanent lighting, heating, ventilating, water supply, plumbing, fire sprinkler, electric wiring and elevator equipment).

PERMIT FEE \$

PLAN CHECKING FEE \$

TOTAL FEE \$

RECEIVED BY [Signature] DATE 7/1/76

DRAWINGS SUBMITTED: YES NO

I hereby agree to save, indemnify and keep harmless the Town of Emeryville and its officers, employees and agents against all liabilities, judgments, costs and expenses which may in any wise accrue against the Town in consequence of the granting of this permit or from the use or occupancy of any sidewalk, street or sub-sidewalk, or otherwise by virtue thereof, and will in all things strictly comply with the conditions under which this permit is granted.

SIGNATURE OF APPLICANT [Signature]

CONSTRUCTION LENDER (If none, write None) NAME BRANCH ADDRESS CITY STATE

CITY COUNCIL REVIEW PURSUANT TO ORD.

ACTION RECOMMENDED BY STREETS, HWYS. & BLDGS. COMMITTEE:

BY: BY: DATE

COUNCIL ACTION:

DATE CITY CLERK

TO BE SIGNED ONLY WHEN ISSUED TO OWNER:

I hereby certify that I am the applicant for a Building Permit, and that in the performance of the work for which such permit is issued, I will not employ any person or persons in any manner so as to become subject to the provisions of the Labor Code of the State of Calif., relating to workmens compensation insurance.

Permission is hereby granted to do the work described in this application in accordance with the provisions of the Emeryville Building Code and related ordinances.

SIGNATURE OF OWNER

FOR BUILDING OFFICIAL, TOWN OF EMERYVILLE

APPLICATION RECEIVED BY:

CITY OF EMERYVILLE

BUILDING DEPARTMENT

TELEPHONE 654-6161

APPLICATION FOR

BUILDING PERMIT No. B 1326

DATE FILED 10/6/76

DATE ISSUED

If Extra Work
Original Permit No.

LOCATION 5750 Hollis Street

OWNER'S NAME The Paper Mill

PHONE NO.

OWNER'S ADDRESS Same

CONTRACTOR'S NAME Geo. M. Robinson

LICENSE NO.

PHONE NO.

CONTRACTOR'S ADDRESS 852 - 85th Avenue

Oakland CITY

94621 STATE

ARCHITECT AND/OR ENGINEER

DESCRIPTION OF PROPOSED WORK

Revamping fire sprinkler system

Inspector + Fire MARSHAL state okay up to this point signed Tony Atkinson

EVALUATION OF PROPOSED WORK \$15,000
includes all labor and material and all permanent lighting, heating, ventilating, water supply, plumbing, fire sprinkler, electric wiring and elevator equipment).

DRAWINGS SUBMITTED

YES NO

PERMIT FEE \$ 72.00

PLAN CHECKING FEE \$ 46.80

State 1.05
TOTAL FEE \$ 119.85

I hereby agree to save, indemnify and keep harmless the City of Emeryville and its officers, employees and agents against all liabilities, judgments, costs and expenses which may in any wise accrue against the City in consequence of the granting of this permit or from the use or occupancy of any sidewalk, street or sub-sidewalk, or otherwise by virtue thereof, and will in all things strictly comply with the conditions under which this permit is granted.

RECEIVED BY Robert J. Hahn DATE 10/6/76

SIGNATURE OF APPLICANT X

CONSTRUCTION LENDER (If none, write None)

CITY COUNCIL REVIEW PURSUANT TO ORD.

ACTION RECOMMENDED BY STREETS, HWYS. & BLDGS. COMMITTEE:

NAME
BRANCH
ADDRESS
CITY STATE

BY: BY: DATE

TO BE SIGNED ONLY WHEN ISSUED TO OWNER:

COUNCIL ACTION:

I hereby certify that I am the applicant for a Building Permit, and that in the performance of the work for which such permit is issued, I will not employ any person or persons in any manner so as to become subject to the provisions of the Labor Code of the State of Calif., relating to workmens compensation insurance.

DATE CITY CLERK

Permission is hereby granted to do the work described in this application in accordance with the provisions of the Emeryville Building Code and related ordinances.

SIGNATURE OF OWNER

FOR BUILDING OFFICIAL, CITY OF EMERYVILLE

APPLICATION RECEIVED BY:

DATE FILED 1/11/77 DATE ISSUED 1/11/77

JOB LOCATION 5750 Hollis Street If Extra Work Original Permit No.

OWNER'S NAME Papernill Properties PHONE NO. 562-6300

OWNER'S ADDRESS 2081 Adams Ave. San Leandro, CA. 94577

CONTRACTOR'S NAME Lindquist McNely Co. LICENSE NO. 180249 PHONE NO. 562-6300

CONTRACTOR'S ADDRESS 2081 Adams Ave. CITY San Leandro STATE CA.

ARCHITECT AND/OR ENGINEER W.F. McNely

DESCRIPTION OF PROPOSED WORK

Install new entry stairway in main entry lobby.

EVALUATION OF PROPOSED WORK 3000 DRAWINGS SUBMITTED YES NO

PERMIT FEE \$ 24.00

PLAN CHECKING FEE \$ 15.60
State fee 50
 TOTAL FEE \$ 49.60

I hereby agree to save, indemnify and keep harmless the City of Emeryville and its officers, employees and agents against all liabilities, judgments, costs and expenses which may in any wise accrue against the City in consequence of the granting of this permit or from the use or occupancy of any sidewalk, street or sub-sidewalk, or otherwise by virtue thereof, and will in all things strictly comply with the conditions under which this permit is granted.

RECEIVED BY J. J. Freeman DATE 1/11/77

SIGNATURE OF APPLICANT X W.F. McNely

CONSTRUCTION LENDER (If none, write None)

NAME _____

BRANCH _____

ADDRESS _____

CITY _____ STATE _____

TO BE SIGNED ONLY WHEN ISSUED TO OWNER:

I hereby certify that I am the applicant for a Building Permit, and that in the performance of the work for which such permit is issued, I will not employ any person or persons in any manner so as to become subject to the provisions of the Labor Code of the State of Calif., relating to workmens compensation insurance.

SIGNATURE OF OWNER _____

CITY COUNCIL REVIEW PURSUANT TO ORD.

ACTION RECOMMENDED BY STREETS, HWYS. & BLDGS. COMMITTEE:

BY: _____ DATE 1/11/77

COUNCIL ACTION:

DATE 1/11/77 CITY CLERK _____

Permission is hereby granted to do the work described in this application in accordance with the provisions of the Emeryville Building Code and related ordinances.

FOR BUILDING OFFICIAL, CITY OF EMERYVILLE

CITY OF EMERYVILLE
BUILDING DEPARTMENT
TELEPHONE 654-6161

APPLICATION FOR
BUILDING PERMIT No. B-1426

DATE FILED 6/8/77 DATE ISSUED 6/18/77

If Extra Work
Original Permit No.
B1367

JOB LOCATION 5750 Hollis Street

OWNER'S NAME Papermill Properties

PHONE NO. 562-6300

OWNER'S ADDRESS 2081 Adams Ave. San Leandro CA. 94577

CONTRACTOR'S NAME Lindquist McNelly Co.

LICENSE NO. 180249 PHONE NO. 562-6300

CONTRACTOR'S ADDRESS 2081 Adams Ave.

CITY San Leandro STATE CA.

ARCHITECT AND/OR ENGINEER W.F. McNelly

DESCRIPTION OF PROPOSED WORK

Complete 2nd Floor Corridor, Minor modifications to front 2nd floor offices

6/11/77

EVALUATION OF PROPOSED WORK 10,000-

(Includes all labor and material and all permanent lighting, heating, ventilating, water supply, plumbing, fire sprinkler, electric wiring and elevator equipment).

PERMIT FEE \$ 52.00

DRAWINGS SUBMITTED YES _____ NO _____

I hereby agree to save, indemnify and keep harmless the City of Emeryville and its officers, employees and agents against all liabilities, judgments, costs and expenses which may in any wise accrue against the City in consequence of the granting of this permit or from the use or occupancy of any sidewalk, street or sub-sidewalk, or otherwise by virtue thereof, and will in all things strictly comply with the conditions under which this permit is granted.

PLAN CHECKING FEE \$ 33.80

State Fee .70
TOTAL FEE \$ 86.50

SIGNATURE OF APPLICANT X W.F. McNelly

RECEIVED BY J.J. Freeman DATE 6/8/77

CONSTRUCTION LENDER (If none, write None)

CITY COUNCIL REVIEW
PURSUANT TO ORD.

ACTION RECOMMENDED BY STREETS, HWYS. & BLDG. COMMITTEE:

BY: [Signature] DATE 6/18/77

COUNCIL ACTION:

DATE CITY CLERK

Permission is hereby granted to do the work described in this application in accordance with the provisions of the Emeryville Building Code and related ordinances.

SIGNATURE OF OWNER

FOR BUILDING OFFICIAL, CITY OF EMERYVILLE

APPLICATION RECEIVED BY:

CITY OF EMERYVILLE
BUILDING DEPARTMENT

TELEPHONE 654-6161

575G Hollis

APPLICATION FOR
MECHANICAL PERMIT No: M 1271

DATE FILED

7/25/79

DATE ISSUED

7/25/79

If Extra Work,
 Original Permit No.

OB LOCATION 5750-Hollis St

OWNER'S NAME Papermill Properties

PHONE NO.

OWNER'S ADDRESS 2081- Adams Ave, San Leandro, CA.

CONTRACTOR'S NAME Climate Engineering, Inc.

LICENSE NO. Applic. end. PHONE NO.

CONTRACTOR'S ADDRESS 248 Harbor Boulevard

CITY Belmont STATE CA

ARCHITECT AND/OR ENGINEER

| QUANTITY | ITEM OF WORK | UNIT FEE | AMOUNT |
|------------------|-------------------------------------|----------|-----------------|
| | Water tower change | | 4 00 |
| | Basic permit fee | | 7 50 |
| | per our telephone conversation 7-17 | | |
| | <i>Final Check</i> | | |
| | <i>Deposited 8-1-79</i> | | |
| TOTAL FEE | | | \$ 11 50 |

I hereby agree to save, indemnify and keep harmless the City of Emeryville and its officers, employees and agents against all liabilities, judgments, costs and expenses which may in any wise accrue against the City in consequence of the granting of this permit or from the use or occupancy of any sidewalk, street or sub-sidewalk, or otherwise by virtue thereof, and will in all things strictly comply with the conditions under which this permit is granted.

DATE RECEIVED BY: T. Montano DATE 7/25/79

SIGNATURE OF APPLICANT X

TO BE SIGNED ONLY WHEN ISSUED TO OWNER:

I hereby certify that I am the applicant for a Mechanical Permit, and that in the performance of the work for which such permit is issued, I will not employ any person or persons in any manner so as to become subject to the provisions of the Labor Code of the State of Calif., relating to workmens compensation insurance.

Permission is hereby granted to do the work described in this application in accordance with the provisions of the Emeryville Mechanical Code and related ordinances.

SIGNATURE OF OWNER

FOR BUILDING OFFICIAL, CITY OF EMERYVILLE

APPLICATION RECEIVED BY: _____

DATE FILED 1/10/85 DATE ISSUED 1/10/85

If Extra Work
 Original Permit No.

LOCATION 5750 HOLLIS ST.

OWNER'S NAME DONALD JONES CO. PHONE NO. 562-2580

OWNER'S ADDRESS 2081 ADAMS AVE SAN LEANDRO CA.

CONTRACTOR'S NAME MALOTT + PETERSON ROOFING CO LICENSE NO. 108272 PHONE NO. 526-8886

CONTRACTOR'S ADDRESS 801 VIRGINIA ST. CITY BERKELEY STATE CA.

ARCHITECT AND/OR ENGINEER

DESCRIPTION OF PROPOSED WORK
REMOVE OLD ROOFING 1000 SF AND APPLY
3 LAYERS #11 GLASS FELT ALL SET IN HOT ASPHALT
WITH TOP COAT OF ASPHALT.

EVALUATION OF PROPOSED WORK 1950.00

includes all labor and material and all permanent lighting, heating, ventilating, water supply, plumbing, fire sprinkler, electric wiring and elevator equipment).

PERMIT FEE \$ 32.50

PLAN CHECKING FEE \$ 51.50

TOTAL FEE \$ 33.00

DRAWINGS SUBMITTED YES _____ NO

I hereby agree to save, indemnify and keep harmless the City of Emeryville and its officers, employees and agents against all liabilities, judgments, costs and expenses which may in any wise accrue against the City in consequence of the granting of this permit or from the use or occupancy of any sidewalk, street or sub-sidewalk, or otherwise by virtue thereof, and will in all things strictly comply with the conditions under which this permit is granted.

RECEIVED BY [Signature] DATE 1/10/85

SIGNATURE OF APPLICANT X

CONSTRUCTION LENDER (If none, write None)

**CITY COUNCIL REVIEW
 PURSUANT TO ORD.**

ACTION RECOMMENDED BY STREETS, HWYS. & BLDGS. COMMITTEE:

BY: _____ BY: _____ DATE 1/10/85

COUNCIL ACTION:

DATE _____ CITY CLERK _____

Permission is hereby granted to do the work described in this application in accordance with the provisions of the Emeryville Building Code and related ordinances.

TO BE SIGNED ONLY WHEN ISSUED TO OWNER:

I hereby certify that I am the applicant for a Building Permit, and that in the performance of the work for which such permit is issued, I will not employ any person or persons in any manner so as to become subject to the provisions of the Labor Code of the State of Calif., relating to workmens compensation insurance.

SIGNATURE OF OWNER

FOR BUILDING OFFICIAL, CITY OF EMERYVILLE

APPLICATION RECEIVED BY [Signature]

CITY OF EMERYVILLE
BUILDING DEPARTMENT

TELEPHONE 658-8732

APPLICATION FOR
BUILDING PERMIT No. **2980**

DATE FILED

8/25/86

DATE ISSUED

8/25/86

If Extra Work,
 Original Permit No.

LOCATION **5750 Hollis ST.**

OWNER'S NAME **PAPER MILL PROPERTIES**

PHONE NO. **562.6300**

OWNER'S ADDRESS **2081 ADAMS AVE. SAN LEONARDO CA. 94577**

CONTRACTOR'S NAME **McNELEY CONST. Co**

LICENSE NO. **461594**

PHONE NO. **562-6300**

CONTRACTOR'S ADDRESS **2081 ADAMS. SA**

CITY **SAN LEONARDO** STATE **CA**

ARCHITECT AND/OR ENGINEER

DESCRIPTION OF PROPOSED WORK

Remodel Portion of Existing Structure 2000 sq

WFB #5758

10-3447 - 988.50

10-3456 - 14.00

10-3007 - 642.53

VALUATION OF PROPOSED WORK **200,000.00**

Includes all labor and material and all permanent lighting, heating, ventilating, water supply, plumbing, fire sprinkler, electric wiring and elevator equipment.

PERMIT FEE \$ **988.50**

PLAN CHECKING FEE \$ **642.53**

TOTAL FEE \$ **1645.03**

DRAWINGS SUBMITTED YES NO

I hereby agree to save, indemnify and keep harmless the City of Emeryville and its officers, employees and agents against all liabilities, judgments, costs and expenses which may in any wise accrue against the City in consequence of the granting of this permit or from the use or occupancy of any sidewalk, street or sub-sidewalk, or otherwise by virtue thereof, and will in all things strictly comply with the conditions under which this permit is granted.

RECEIVED BY **[Signature]** DATE **8/25/86**

SIGNATURE OF APPLICANT **X [Signature]**

CONSTRUCTION LENDER (If none, write None)

CITY COUNCIL REVIEW
PURSUANT TO ORD.

ACTION RECOMMENDED BY STREETS, HWYS. & BLDGS. COMMITTEE:

NAME _____
 RANCH _____
 ADDRESS _____
 CITY _____ STATE _____

BY: _____ DATE **8/25/86**

TO BE SIGNED ONLY WHEN ISSUED TO OWNER:

COUNCIL ACTION:

I hereby certify that I am the applicant for a Building Permit, and that in the performance of the work for which such permit is issued, I will not employ any person or persons in any manner so as to become subject to the provisions of the Labor Code of the State of Calif., relating to workmens compensation insurance.

DATE _____ CITY CLERK _____

Permission is hereby granted to do the work described in this application in accordance with the provisions of the Emeryville Building Code and related ordinances.

X [Signature]
 SIGNATURE OF OWNER

Posted to Revenue Log 8/25/86
 FOR BUILDING OFFICIAL, CITY OF EMERYVILLE

CITY OF EMERYVILLE

BUILDING DEPARTMENT

TELEPHONE 658-8732

APPLICATION FOR BUILDING PERMIT

No 3692

DATE FILED

12/5/89

DATE ISSUED

12/5/89

If Extra Work, Original Permit No.

JOB LOCATION 5750 Hollis St.

OWNER'S NAME Papermill Properties

PHONE NO. 547-2580

OWNER'S ADDRESS 2501 Broadway Oakland CA

CONTRACTOR'S NAME MALOTT & PETERSON ROOFING CO.

LICENSE NO. 108272

PHONE NO. 8886

CONTRACTOR'S ADDRESS 801 Virginia St.

CITY Berkeley STATE CA

ARCHITECT AND/OR ENGINEER

DESCRIPTION OF PROPOSED WORK

Tear off existing roofing; apply 1 glass base sheet. 3 layers fibreglass ply sheet. Coat roof with asphalt Emulsion @ 3 gallons per 100 sq. ft. All work above a/cal Photo.

EVALUATION OF PROPOSED WORK

(Includes all labor and material and all permanent lighting, heating, ventilating, water supply, plumbing, fire sprinkler, electric wiring and elevator equipment)

\$ 3,900.00

PERMIT FEE \$ 63.60

PLAN CHECKING FEE \$.60

TOTAL FEE \$ 63.60

RECEIVED BY [Signature] DATE 12/5/89

CONSTRUCTION LENDER (if none, write None)

DRAWINGS SUBMITTED

YES NO X

I hereby agree to save, indemnify and keep harmless the City of Emeryville and its officers, employees and agents against all liabilities, judgments, costs and expenses which may in any wise accrue against the City in consequence of the granting of this permit or from the use or occupancy of any sidewalk, street or sub-sidewalk, or otherwise by virtue thereof, and will in all things strictly comply with the conditions under which this permit is granted.

SIGNATURE OF APPLICANT X [Signature]

NAME

RANCH

ADDRESS

CITY STATE

TO BE SIGNED ONLY WHEN ISSUED TO OWNER:

I hereby certify that I am the applicant for a Building Permit, and that in the performance of the work for which such permit is issued, I will not employ any person or persons in any manner so as to become subject to the provisions of the Labor Code of the State of Calif., relating to workmens compensation insurance.

SIGNATURE OF OWNER

X APPLICATION [Signature]

CITY COUNCIL REVIEW PURSUANT TO ORD.

ACTION RECOMMENDED BY STREETS, HWYS. & BLDGS. COMMITTEE:

BY: [Signature] DATE 11-30-92

COUNCIL ACTION:

DATE CITY CLERK

Permission is hereby granted to do the work described in this application in accordance with the provisions of the Emeryville Building Code and related ordinances.

FOR BUILDING OFFICIAL, CITY OF EMERYVILLE

CITY OF EMERYVILLE

BUILDING DEPARTMENT

TELEPHONE 658-8732

APPLICATION FOR BUILDING PERMIT

DATE FILED

12/5/89

JOB LOCATION 5750 HOLLIS ST.

If Extra Work, Original Permit No.

OWNER'S NAME PAPERMILL PROPERTIES

PHONE NO. 547-2580

OWNER'S ADDRESS 2201 BROADWAY, OAKLAND

CONTRACTOR'S NAME MALOTT & PETERSEN ROOFING CO.

LICENSE NO. 108272 PHONE NO. 526-8886

CONTRACTOR'S ADDRESS 801 VIRGINIA ST.

CITY BERKELEY STATE CA.

ARCHITECT AND/OR ENGINEER

DESCRIPTION OF PROPOSED WORK

REPAIR ROOF ABOVE CAL PHOTO SPACE. TEAR OFF EXISTING ROOFING. APPLY 1 GLASS BASE SHEET, 3 LAYERS FIBERGLASS PLY SHEET. COAT ROOF WITH ASPHALT EMULSION AT 3 GALLONS PER 100 SQ. FT.

VALUATION OF PROPOSED WORK 3,900.00

(Includes all labor and material and all permanent lighting, heating, ventilating, water supply, plumbing, fire sprinkler, electric wiring and elevator equipment).

PERMIT FEE \$ 63.00

PLAN CHECKING FEE \$ 5/m .60

TOTAL FEE \$ 63.60

DRAWINGS SUBMITTED YES NO X

I hereby agree to save, indemnify and keep harmless the City of Emeryville and its officers, employees and agents against all liabilities, judgments, costs and expenses which may in any wise accrue against the City in consequence of the granting of this permit or from the use or occupancy of any sidewalk, street or sub-sidewalk, or otherwise by virtue thereof, and will in all things strictly comply with the conditions under which this permit is granted.

SIGNATURE OF APPLICANT X [Signature]

RECEIVED BY DATE 1/1

CONSTRUCTION LENDER (If none, write None)

NAME BRANCH ADDRESS CITY STATE

TO BE SIGNED ONLY WHEN ISSUED TO OWNER:

I hereby certify that I am the applicant for a Building Permit, and that in the performance of the work for which such permit is issued, I will not employ any person or persons in any manner so as to become subject to the provisions of the Labor Code of the State of Calif., relating to workmens compensation insurance.

SIGNATURE OF OWNER

CITY COUNCIL REVIEW PURSUANT TO ORD.

ACTION RECOMMENDED BY STREETS, HWYS. & BLDGS. COMMITTEE:

BY: BY: DATE 1/1

COUNCIL ACTION:

DATE CITY CLERK

Permission is hereby granted to do the work described in this application in accordance with the provisions of the Emeryville Building Code and related ordinances.

FOR BUILDING OFFICIAL, CITY OF EMERYVILLE

APPLICATION RECEIVED BY

APPLICATION AND PERMIT

THIS APPLICATION IS YOUR PERMIT WHEN PROPERLY FILLED OUT, SIGNED, VALIDATED & FEES PAID.

BUILDING ADDRESS 5750 HOLLIS ST.

TRACT _____ LOT _____ APN _____

NAME PAPER MILL PROPERTIES ANIMAL DONATIONS

ADDRESS 2051 ADAMS AVE PHONE 567-3500

CITY EMERYVILLE ST. CA ZIP 94517

NAME KENNETH W. HIGGINS LICENSE # CE 2642

ADDRESS 47 LAFAYETTE CIR. PHONE 4-2505

CITY LAFAYETTE ST. CA ZIP 94517

I hereby affirm that I am licensed under provisions of Chapter 9 (commencing with Section 7000) of Division 3 of the Business and Professions Code, and my license is in full force and effect.

LICENSE # AND CLASS A, B 461594 CITY BUSINESS TAX # 11265

CONTRACTOR NAME MICHAEL L. HIGGINS

ADDRESS 2051 ADAMS AVE

CITY EMERYVILLE ST. CA ZIP 94517 PHONE 567-3500

SIGNATURE [Signature] DATE 11/27/93

I hereby affirm that I am exempt from the Contractor's License Law for the following reason (Sec. 7031.5, Business and Professions Code): Any city or county which requires a permit to construct, alter, improve, demolish, or repair any structure prior to its issuance, also requires the applicant for such permit to file a signed statement that he is licensed pursuant to the provisions of the Contractor's License Law Chapter 9 (commencing with Sec. 7000) of Division 3 of the Business and Professions Code, or that he is exempt therefrom and the basis for the alleged exemption. Any violation of Section 7031.5 by any applicant for a permit subjects the applicant to a civil penalty of not more than \$500.

- I, as owner of the property, or my employees with wages as their sole compensation, will do the work, and the structure is not intended or offered for sale [Sec. 7044, Business and Professions Code: The Contractor's License Law does not apply to an owner of property who builds or improves thereon, and who does such work himself or through his own employees, provided that such improvements are not intended or offered for sale. If, however, the building or improvement is sold within one year of completion, the owner-builder will have the burden of proving that he did not build or improve for the purpose of sale.]
- I, as owner of the property, am exempt from the sale requirements of the above due to: (1) I am improving my principal place of residence or appurtenances thereto, (2) the work will be performed prior to sale, (3) I have resided in the residence for the 12 months prior to completion of the work, and (4) I have not claimed exemption in this subdivision on more than two structures more than once during any three-year period. [Sec. 7044, Business and Professions Code.]
- I, as owner of the property, am exclusively contracting with licensed contractors to construct the project [Sec. 7044, Business and Professions Code: The Contractor's License Law does not apply to an owner of property who builds or improves thereon, and who contracts for such projects with a contractor(s) licensed pursuant to the Contractor's License Law].
- I am exempt under Sec. _____, B&P.C. for this reason _____

Signature _____ Date _____

I hereby affirm that I have a certificate of consent to self-insure, or a certificate of Workers' Compensation Insurance, or a certified copy thereof (Sec. 3800, Lab. C).

Policy # _____ Company Name _____

Certified copy is hereby furnished.
 Certified copy is filed with the city building inspection department.

Signature _____ Date 11/27/93

(This section need not be completed if the permit is for one hundred dollars (\$100) or less.)

I certify that in the performance of the work for which this permit is issued, I shall not employ any person in any manner so as to become subject to the Workers' Compensation Laws of California.

Signature _____ Date _____

NOTICE TO APPLICANT: If, after making this Certificate of Exemption, you should become subject to the Workers' Compensation provisions of the Labor Code, you must forthwith comply with such provisions or this permit shall be deemed revoked.

I hereby affirm that there is a construction lending agency for the performance of the work for which this permit is issued (Sec. 3097, Civ. C.). (If no lender indicate "None.")

LENDERS NAME N/A

LENDERS ADDRESS _____

I CERTIFY THAT I HAVE READ THIS APPLICATION AND STATE THAT THE INFORMATION GIVEN IS TRUE AND CORRECT. I AGREE TO COMPLY WITH ALL LOCAL ORDINANCES AND STATE LAWS RELATING TO BUILDING CONSTRUCTION AND I MAKE THIS STATEMENT UNDER PENALTY OF LAW. I HEREBY AUTHORIZE REPRESENTATIVES OF THIS CITY TO ENTER UPON THE ABOVE MENTIONED PROPERTY FOR INSPECTION PURPOSES. NOTICE! THIS PERMIT WILL EXPIRE BY LIMITATION IF WORK IS NOT STARTED WITHIN 180 DAYS OR IF WORK IS ABANDONED FOR MORE THAN 180 DAYS. DO NOT CONCEAL OR COVER ANY CONSTRUCTION UNTIL THE WORK IS INSPECTED AND THE INSPECTION IS RECORDED ON THE FIELD CARD ISSUED FOR THIS PERMIT. ALL INSPECTION REQUESTS ARE REQUIRED 24 HOURS IN ADVANCE OF THIS INSPECTION.

I hereby agree to save, indemnify and keep harmless the City of Emeryville, and its officers, employees and agents against all liabilities, judgments, costs and expenses which may accrue against the City in consequence of the granting of this permit or from the use or occupancy of any sidewalk, street or subsidewalk, or otherwise by virtue thereof, and will in all things strictly comply with the conditions under which this permit is granted.

DO NOT WRITE IN

Permit Number _____

Application Received Date 2/16/93 Signed [Signature]

Permit Issued Date 2/16/93 Signed [Signature]

Single Family
 Apartment
 Condominium
 Commercial
 Industrial
 Public Building
 Accessory
 Other

New
 Addition
 Alteration
 Repair
 Improve
 Other

Grading:
 Excavation
 Fill
 Drainage
 Other

Describe Briefly All Proposed Construction Work
GRADE WALL OF FLOOR IS UNDERWAY
MASONRY. ADD BRICK
ENCLOSURE TO STAIRWELL

New Building Floor Area (Sq. Ft.)
 1st _____ 2nd _____ 3rd _____ Total _____
 Garage _____ Carport _____ # Bedrooms _____ # Baths _____
 Building Setbacks
 Front _____ Rear _____ Left _____ Right _____
 Occupancy Group and Division _____ Type _____
 (Per UBC Table 5A) (Per UBC Table 17A)
 Valuation of Proposed Work \$ 4000
 (Include all labor and materials, all lighting, heating, ventilation, water supply, plumbing, electrical, sprinklers, elevator equipment therein and thereon.)

DO NOT WRITE BELOW THIS LINE

THIS PERMIT SHALL COVER:

Building
 Plumbing
 S. M. I. P.
 Plan Check
 Mechanical
 Sign
 Grading
 Electrical
 Insulation
 Pool/Spa
 Other

Planning Approval Date N/A
 Fire Dept. Approval Date N/A
 Health Dept. Approval Date 11/27/93
 Final Approval Date 2/16/93

Special Conditions: _____

Variance Date _____ Use Permit Date _____

| PERMIT FEES | |
|-----------------------|--------------------------|
| Building | <u>45.00</u> |
| Plan Check | <u>Pro-paid 11/24/93</u> |
| Filing | _____ |
| Electrical | _____ |
| Plumbing | _____ |
| Mechanical | <u>N/A</u> |
| Insulation | _____ |
| Fire | _____ |
| Traffic | _____ |
| School | _____ |
| S. M. I. P.-SB1374 | <u>0.84</u> |
| Grading | _____ |
| Annexation | _____ |
| Sewer Connection | <u>N/A</u> |
| Community Development | _____ |

APPLICATION FOR BUILDING PERMIT

Application is hereby made, as provided by Ordinance No. 400 of the Town of Emeryville, for permission to

Corner of 3rd St. & 1st St.
on the corner side of Street Avenue feet of Street Avenue

Entire cost of building:
(this must include everything necessary for the complete construction of the building) \$ 6,500.00

Building to be occupied as Warehouse

Size of lot..... by..... feet.

Size of proposed building..... ft. by..... Extreme height of building..... ft.

Height in clear of basement..... ft..... in. Height in clear of first story..... feet..... in.

Height in clear of second story..... ft..... in.

Foundation to be of (All masonry or concrete foundations shall be laid not less than six inches below the surface of the earth and on solid ground). (Material)..... (thickness)..... inches,

greatest height of foundation..... inches. Width of footings..... inches.

Mud sills..... by..... Main sills..... by..... Girders..... by.....

Posts or Piers..... by..... If Piers are used, give size..... by..... ft. on centers

Size of studs in basement (shall not exceed 24 inches on centers)..... by..... inches..... inches on centers

Size of studs in first story..... by..... inches..... inches on centers.

Size of studs in second story..... by..... inches..... inches on centers.

Exterior wall covering to be of..... and.....

If exterior walls are to be covered with shingles, walls must be close boarded.

First floor joists..... by..... inches..... inches on centers. Longest span between supports..... ft.

Second floor joists..... by..... inches..... inches on centers. Longest span between supports..... ft.

Rafters..... by..... inches..... inches on centers. Longest span between supports..... ft.

Roof covered with Asph/Flt Steep or flat? Steep Pitch.....

Patent chimneys on the inside of buildings must extend to the floor.

Chimneys of..... lined with..... covered..... Any patent flues?.....

Gas grate flues to be patent chimney or brick?.....

Interior changes 1st floor to allow larger gut
can be made (see plans) and also to allow
surface of roof to be changed to level and general
and flat roof to be made with 4" pitch to drop
down to the side of building for drainage

Time required for construction.....

Building now used as Warehouse

Building to be used as.....

In consideration of the granting of the foregoing Application, I hereby agree to save the Town of Emeryville harmless from all costs and damages which may accrue from the use or occupancy of the sidewalk, street or sub-sidewalk space or otherwise, in the said work.

Name of Builder Edmund J. Sullivan } Edmund J. Sullivan Owner

Address 3336 1st St. Emeryville, Cal. } 3336 1st St. Emeryville, Cal. Address

Name of Architect.....

APPLICATION FOR BUILDING PERMIT

Application is hereby made, as provided by Ordinance No. 400 of the Town of Emeryville, for permission to

Remodel Office
 on the *West* side of *Hollis St.* Street *Avenue* feet..... of
 Street *# 5705 Hollis ST*
 Avenue

Entire cost of building:
 (this must include everything necessary for the complete construction of the building) \$ *1,100⁰⁰*

Building to be occupied as *Office & Warehouse*

Size of lot..... by..... feet.

Size of proposed building..... ft. by..... Extreme height of building..... ft.

Height in clear of basement..... ft..... in. Height in clear of first story..... feet..... in.

Height in clear of second story..... ft..... in.

Foundation to be of (All masonry or concrete foundations shall be laid not less than six inches below the surface of the earth and on solid ground). (Material)..... (thickness)..... inches, greatest height of foundation..... inches. Width of footings..... inches.

Mud sills..... by..... Main sills..... by..... Girders..... by.....

Posts or Piers..... by..... If Piers are used, give size..... by..... ft. on centers

Size of studs in basement (shall not exceed 24 inches on centers)..... by..... inches..... inches on centers

Size of studs in first story..... by..... inches..... inches on centers.

Size of studs in second story..... by..... inches..... inches on centers.

Exterior wall covering to be of..... and.....

If exterior walls are to be covered with shingles, walls must be close boarded.

First floor joists..... by..... inches..... inches on centers. Longest span between supports..... ft.

Second floor joists..... by..... inches..... inches on centers. Longest span between supports..... ft.

Rafters..... by..... inches..... inches on centers. Longest span between supports..... ft.

Roof covered with..... Steep or flat?..... Pitch.....

Patent chimneys on the inside of buildings must extend to the floor.

Chimneys of..... lined with..... covered..... Any patent flues?.....

Gas grate flues to be patent chimney or brick?.....

new walls 2x4 @ 16" c/c's 1/2" sheet rock both sides with 1/4" paraffin over - sills 2x4 Redwood. No bearing walls, no structural work

Time required for construction *One Week*

Building now used as *office & warehouse*

Building to be used as *same*

In consideration of the granting of the foregoing Application, I hereby agree to save the Town of Emeryville harmless from all costs and damages which may accrue from the use or occupancy of the sidewalk, street or sub-sidewalk space or otherwise, in the said work.

Name of Builder *F. A. Doupnik* } *Mizec Machinery Co.* Owner

Address *1010-35th Ave Oak 94641* } *5705 Hollis St.* Address

Name of Architect..... By *J.C. Doupnik*

APPLICATION FOR BUILDING PERMIT

Application is hereby made, as provided by Ordinance No. 400 of the Town of Emeryville, for permission to Rearrange 2 walls in our Plant-Moore Business Farms on the South side of Our Bldg - 5 Stanford + Hollis Street Avenue feet of Avenue

Entire cost of building: (this must include everything necessary for the complete construction of the building) \$ 2000.00

Building to be occupied as Offices

Size of lot by feet

Size of proposed building ft. by Wall - 70' long - 11' High Extreme height of building ft.

Height in clear of basement ft. in. Height in clear of first story feet in.

Height in clear of second story ft. in.

Foundation to be of (All masonry or concrete foundations shall be laid not less than six inches below the surface of the earth and on solid ground). (Material) (thickness) inches, greatest height of foundation inches. Width of footings inches.

Mud sills by Main sills by Girders by

Posts or Piers by If Piers are used, give size by ft. on centers

Size of studs in basement (shall not exceed 24 inches on centers) by inches inches on centers

Size of studs in first story by inches inches on centers.

Size of studs in second story by inches inches on centers.

Exterior wall covering to be of and

If exterior walls are to be covered with shingles, walls must be close boarded.

First floor joists by inches inches on centers. Longest span between supports ft.

Second floor joists by inches inches on centers. Longest span between supports ft.

Rafters by inches inches on centers. Longest span between supports ft.

Roof covered with Steep or flat? Pitch

Patent chimneys on the inside of buildings must extend to the floor.

Chimneys of lined with covered Any patent flues?

Gas grate flues to be patent chimney or brick?

Divisional Administration offices have moved to Hercules Oaks in Co. Bland. Plant offices will be moved to second floor from 1st floor -

Time required for construction 2 months

Building now used as Vacant offices -

Building to be used as Offices

In consideration of the granting of the foregoing Application, I hereby agree to save the Town of Emeryville harmless from all costs and damages which may accrue from the use or occupancy of the sidewalk, street or sub-sidewalk space or otherwise, in the said work.

Name of Builder Moore Bus. Farms Maintenance Crew } Moore Bus. Farms Inc. Owner

Address 5750 Hollis St. } 5750 Hollis St. Address

Name of Architect None By William H. Harty

CITY OF EMERYVILLE

BUILDING DEPARTMENT

TELEPHONE 554-6161

APPLICATION FOR BUILDING PERMIT No. B 1531

DATE FILED 8/9/78 DATE ISSUED

1255 Powell St, Emeryville, CA 94608

If Extra Work Original Permit No.

LOCATION POWELL, DOYLE, STANFORD AVE & BAUDRY

OWNER'S NAME PAPERMILL PROPERTIES

PHONE NO. 562-6300

OWNER'S ADDRESS 2081 ADAMS AVE SAN LEANDRO, CA

CONTRACTOR'S NAME LINDQUIST-MCNEELY CO. INC

LICENSE NO. 180249 PHONE NO. 562-6300

CONTRACTOR'S ADDRESS 2081 ADAMS AVE

CITY SAN LEANDRO STATE CA

ARCHITECT AND/OR ENGINEER FISHER/COLEMAN, ARCHITECTS

DESCRIPTION OF PROPOSED WORK

170 SANTA CLARA AVE, OAKLAND, CA 94610

NEW OFFICE & LABORATORY BUILDING

44,800 SQ. FT.

Deposited 6-1-78

EVALUATION OF PROPOSED WORK 250,000.00

Includes all labor and material and all permanent lighting, heating, ventilating, water supply, plumbing, fire sprinkler, electric wiring and elevator equipment.

PERMIT FEE \$ 498.00

PLAN CHECKING FEE \$ 217.00 TAX 50.00

TOTAL FEE \$ 765.00

RECEIVED BY H. McEntyre DATE 5/22/78

DRAWINGS SUBMITTED YES X NO

I hereby agree to save, indemnify and keep harmless the City of Emeryville and its officers, employees and agents against all liabilities, judgments, costs and expenses which may in any wise accrue against the City in consequence of the granting of this permit or from the use or occupancy of any sidewalk, street or sub-sidewalk, or otherwise by virtue thereof, and will in all things strictly comply with the conditions under which this permit is granted.

SIGNATURE OF APPLICANT X Cloyd V. Amisquind

CONSTRUCTION LENDER (If none, write None)
NAME
FAMILY NAME
ADDRESS
CITY STATE
TO BE SIGNED ONLY WHEN ISSUED TO OWNER:
I hereby certify that I am the applicant for a Building Permit, and that in the performance of the work for which such permit is issued, I will not employ any person or persons in any manner so as to become subject to the provisions of the Labor Code of the State of Calif., relating to workmens compensation insurance.
SIGNATURE OF OWNER

CITY COUNCIL REVIEW PURSUANT TO ORD.
ACTION RECOMMENDED BY STREETS, HWYS. & BLDGS. COMMITTEE:
BY: DATE 5/22/78
COUNCIL ACTION:
DATE CITY CLERK

Permission is hereby granted to do the work described in this application in accordance with the provisions of the Emeryville Building Code and related ordinances.

J. [Signature] FOR BUILDING OFFICIAL, CITY OF EMERYVILLE

APPLICATION RECEIVED BY:

CITY OF EMERYVILLE

BUILDING DEPARTMENT

TELEPHONE 654-6161

APPLICATION FOR BUILDING PERMIT No. B 1313

DATE FILED

9/22/76

DATE ISSUED

9/22/76
If Extra Work, Original Permit No.

JOB LOCATION

Albany Press
1343 Powell St.

OWNER'S NAME

Papermill Properties

PHONE NO.

562-6300

OWNER'S ADDRESS

2081 Adams Ave., San Leandro CA.

CONTRACTOR'S NAME

Lindquist McNely Co.

LICENSE NO.

180249

PHONE NO.

562-6300

CONTRACTOR'S ADDRESS

2081 Adams Ave.

CITY

San Leandro

STATE

CA.

ARCHITECT AND/OR ENGINEER

W. E. McNely

DESCRIPTION OF PROPOSED WORK

Install office area in existing warehouse. Provide mechanical ventilation for office and darkroom.

W.E. McNely 10/1/76

EVALUATION OF PROPOSED WORK

12,000 -

includes all labor and material and all permanent lighting, heating, ventilating, water supply, plumbing, fire sprinkler, electric wiring and elevator equipment).

DRAWINGS SUBMITTED

YES



NO

PERMIT FEE \$ 60.00

I hereby agree to save, indemnify and keep harmless the City of Emeryville and its officers, employees and agents against all liabilities, judgments, costs and expenses which may in any wise accrue against the City in consequence of the granting of this permit or from the use or occupancy of any sidewalk, street or sub-sidewalk, or otherwise by virtue thereof, and will in all things strictly comply with the conditions under which this permit is granted.

PLAN CHECKING FEE \$ 39.00

State fee

TOTAL FEE \$ 99.84

RECEIVED BY

J. J. Freeman

DATE

9/22/76

SIGNATURE OF APPLICANT

X W. E. McNely

CONSTRUCTION LENDER (If none, write None)

CITY COUNCIL REVIEW PURSUANT TO ORD.

ACTION RECOMMENDED BY STREETS, HWYS. & BLDGS. COMMITTEE:

NAME
RANCH
ADDRESS
CITY STATE

BY: DATE

COUNCIL ACTION:

DATE CITY CLERK

TO BE SIGNED ONLY WHEN ISSUED TO OWNER:

I hereby certify that I am the applicant for a Building Permit, and that in the performance of the work for which such permit is issued, I will not employ any person or persons in any manner so as to become subject to the provisions of the Labor Code of the State of Calif., relating to workmens compensation insurance.

Permission is hereby granted to do the work described in this application in accordance with the provisions of the Emeryville Building Code and related ordinances.

SIGNATURE OF OWNER

FOR BUILDING OFFICIAL, CITY OF EMERYVILLE

APPLICATION RECEIVED BY:

J. J. Freeman

CITY OF EMERYVILLE

BUILDING DEPARTMENT

TELEPHONE 654-6161

APPLICATION FOR BUILDING PERMIT No. B 1354

DATE FILED

12/8/76

DATE ISSUED

If Extra Work, Original Permit No.

LOCATION 1345 Powell Ave.

OWNER'S NAME L.V. Lindquist & W.E. McNely et al.

PHONE NO. 562-6300

OWNER'S ADDRESS 2081 Adams Ave., San Leandro.

CONTRACTOR'S NAME Lindquist McNely Co.

LICENSE NO. 180249 PHONE NO.

CONTRACTOR'S ADDRESS 2081 Adams Ave., San Leandro

CITY San Leandro STATE CA.

ARCHITECT AND/OR ENGINEER W.E. McNely

DESCRIPTION OF PROPOSED WORK

Office for Curtis Pacific in existing space.

Handwritten note: Help. 1/7/77

EVALUATION OF PROPOSED WORK 5000-

includes all labor and material and all permanent lighting, heating, ventilating, water supply, plumbing, fire sprinkler, electric wiring and elevator equipment).

PERMIT FEE \$ 32.00

DRAWINGS SUBMITTED YES NO

I hereby agree to save, indemnify and keep harmless the City of Emeryville and its officers, employees and agents against all liabilities, judgments, costs and expenses which may in any wise accrue against the City in consequence of the granting of this permit or from the use or occupancy of any sidewalk, street or sub-sidewalk, or otherwise by virtue thereof, and will in all things strictly comply with the conditions under which this permit is granted.

PLAN CHECKING FEE \$

State Fee 50 TOTAL FEE \$ 32.50

SIGNATURE OF APPLICANT X W.E. McNely

RECEIVED BY DATE 11

CONSTRUCTION LENDER (if none, write None) 12876

CITY COUNCIL REVIEW PURSUANT TO ORD.

ACTION RECOMMENDED BY STREETS, HWYS. & BLDGS. COMMITTEE:

RANCH

ADDRESS

CITY STATE

BY: DATE

COUNCIL ACTION:

DATE CITY CLERK

TO BE SIGNED ONLY WHEN ISSUED TO OWNER:

I hereby certify that I am the applicant for a Building Permit, and that in the performance of the work for which such permit is issued, I will not employ any person or persons in any manner so as to become subject to the provisions of the Labor Code of the State of Calif., relating to workmens compensation insurance.

Permission is hereby granted to do the work described in this application in accordance with the provisions of the Emeryville Building Code and related ordinances.

SIGNATURE OF OWNER

FOR BUILDING OFFICIAL, CITY OF EMERYVILLE

APPLICATION RECEIVED BY:



13.11

CITY OF EMERYVILLE

2449 POWELL STREET
EMERYVILLE CALIFORNIA 94608
INCORPORATED 1896

September 7, 1984

Curtis Pacific Co.
345 Powell Street
Emeryville, Ca

The following violations were noted during a recent fire department inspection:

1. Improper spray booth
 - a. All spray booths or spray rooms shall be protected by an approved automatic fire-extinguishing system. (Section 45.209, Article 45, Uniform Fire Code)
 - b. Metal deflector or fire curtain not less than 4½ inches deep required at the upper outer edge of the booth over the booth opening. (Sec. 45.203(f), Art. 45, UFC)
 - c. Three foot clearance required around sides of spray booth. (Sec. 45.203(h), Art. 45, UFC)
 - d. Excessive residue build-up in booth. Regular cleaning required to prevent the accumulation of deposits of combustible residues. (Sec. 45.210, Art. 45, UFC)
 - e. Electrical equipment to comply with Article 45, section 45.205.
 - f. Ventilation to comply with Article 45, section 45.206.

Note: Copies of Uniform Fire Code sections attached for more complete details.
2. In order to determine quantities permitted and method of storage of flammable and combustible liquids I need a copy of the Material Safety Data Sheet for each flammable or combustible liquid.
3. Sprinkler risers and valves obstructed by equipment and materials. Access and visibility must be maintained. (Sec. 10.206, Article 10, UFC)

4. Inadequate fire extinguishers:
 - a. 40BC minimum size extinguisher required for spray booth and flammable or combustible liquids.
 - b. Minimum of 3 "A" units of extinguishing agent required for basic building protection.
 - c. One 3A-40BC minimum size extinguisher, mounted within 30 feet of the spray booth and flammable and combustible liquid storage, and within 75 feet travel distance from any point within the building, would satisfy your extinguisher requirements for basic coverage and flammable liquid hazard.
Note: Extinguishers are to be mounted so as to be visible and accessible, with top of extinguisher not more than 5 feet from the floor, and bottom of extinguisher not less than 4½ inches from the floor. Extinguishers require annual service, with service tag attached to the extinguisher.
5. Certificate of Use and Occupancy required for space. Apply at City Hall. (See attached sheet)

Use of spray booth to be discontinued until violations are corrected.

Comply with all other provisions of this letter within seven (7) days.

If you have any questions please let me know.

Very truly yours,

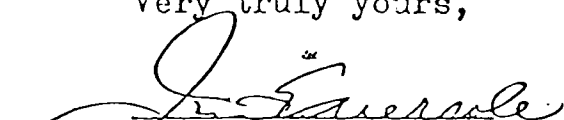
Jim Eversole,
Fire Marshal
652-4575

CITY OF EMERYVILLE

BUILDING DEPARTMENT

TELEPHONE 654-6161

APPLICATION FOR BUILDING PERMIT No. B 1303

DATE FILED

8/18/76

DATE ISSUED

If Extra Work Original Permit No.

JOB LOCATION 1347 Powell Street

OWNER'S NAME Papermill Properties PHONE NO. 562-6300

OWNER'S ADDRESS 2081 Adams Ave., San Leandro, CA.

CONTRACTOR'S NAME Lindquist McNely Co. LICENSE NO. 180249 PHONE NO. 562-6300

CONTRACTOR'S ADDRESS 2081 Adams Ave. CITY San Leandro STATE CA.

ARCHITECT AND/OR ENGINEER W.F. McNely CE #10141

DESCRIPTION OF PROPOSED WORK

Pour concrete floor topping over existing wood floor in existing brick building. New entries into west wall of brick building Office for California Motor Express unit.

EVALUATION OF PROPOSED WORK 35,000-

Includes all labor and material and all permanent lighting, heating, ventilating, water supply, plumbing, fire sprinkler, electric wiring and elevator equipment).

DRAWINGS SUBMITTED YES [checked] NO

PERMIT FEE \$

I hereby agree to save, indemnify and keep harmless the City of Emeryville and its officers, employees and agents against all liabilities, judgments, costs and expenses which may in any wise accrue against the City in consequence of the granting of this permit or from the use or occupancy of any sidewalk, street or sub-sidewalk, or otherwise by virtue thereof, and will in all things strictly comply with the conditions under which this permit is granted.

PLAN CHECKING FEE \$ 2.45

TOTAL FEE \$ 236.25

RECEIVED BY Robert E. Horton DATE 8/18/76

SIGNATURE OF APPLICANT X W.F. McNely

CONSTRUCTION LENDER (If none, write None)

CITY COUNCIL REVIEW PURSUANT TO ORD.

ACTION RECOMMENDED BY STREETS, HWYS. & BLDGS. COMMITTEE:

BY: BY: DATE

COUNCIL ACTION:

DATE CITY CLERK

Permission is hereby granted to do the work described in this application in accordance with the provisions of the Emeryville Building Code and related ordinances.

SIGNATURE OF OWNER

FOR BUILDING OFFICIAL, CITY OF EMERYVILLE

APPLICATION RECEIVED BY:

CITY OF EMERYVILLE

BUILDING DEPARTMENT

TELEPHONE 654-6161

APPLICATION FOR BUILDING PERMIT No. B 1305

DATE FILED

8/23/76

DATE ISSUED

If Extra Work Original Permit No.

JOB LOCATION

1347 Powell

OWNER'S NAME

Papermill Properties

PHONE NO.

562-6300

OWNER'S ADDRESS

2081 Adams Ave, San Leandro

CONTRACTOR'S NAME

Lindquist - Mc Nelly Co.

LICENSE NO.

180249

PHONE NO.

562-6300

CONTRACTOR'S ADDRESS

2081 Adams Ave

CITY SAN LEANDRO STATE

Ca.

ARCHITECT AND/OR ENGINEER

W. E. Mc Nelly

DESCRIPTION OF PROPOSED WORK

Interior improvements for C.M.E. - frame office and STD party walls. + Entris to brick building

EVALUATION OF PROPOSED WORK

75,000 - 75,500

DRAWINGS SUBMITTED

YES X

NO

Includes all labor and material and all permanent lighting, heating, ventilating, water supply, plumbing, fire sprinkler, electric wiring and elevator equipment.

PERMIT FEE \$

15.60

PLAN CHECKING FEE \$

5.62

TOTAL FEE \$

21.22

I hereby agree to save, indemnify and keep harmless the City of Emeryville and its officers, employees and agents against all liabilities, judgments, costs and expenses which may in any wise accrue against the City in consequence of the granting of this permit or from the use or occupancy of any sidewalk, street or sub-sidewalk, or otherwise by virtue thereof, and will in all things strictly comply with the conditions under which this permit is granted.

SIGNATURE OF APPLICANT

X T.R. Moreland

RECEIVED BY: Robert L. Arden DATE: 8/23/76

CONSTRUCTION LENDER (if none, write None)

NAME, RANCH, ADDRESS, CITY, STATE

TO BE SIGNED ONLY WHEN ISSUED TO OWNER:

I hereby certify that I am the applicant for a Building Permit, and that in the performance of the work for which such permit is issued, I will not employ any person or persons in any manner so as to become subject to the provisions of the Labor Code of the State of Calif., relating to workmens compensation insurance.

SIGNATURE OF OWNER

APPLICATION RECEIVED BY:

[Signature]

CITY COUNCIL REVIEW PURSUANT TO ORD.

ACTION RECOMMENDED BY STREETS, HWYS. & BLDGS. COMMITTEE:

BY: DATE

COUNCIL ACTION:

DATE CITY CLERK

Permission is hereby granted to do the work described in this application in accordance with the provisions of the Emeryville Building Code and related ordinances.

FOR BUILDING OFFICIAL, CITY OF EMERYVILLE

DATE FILED 12/2/76 DATE ISSUED / /

OB
 CATION 1349 Powell Street

OWNER'S
 NAME L.V. Lindquist, W.F. McNely et.al. PHONE NO. 562-6300

OWNER'S
 ADDRESS 2081 Adams Ave., San Leandro

CONTRACTOR'S
 NAME Lindquist McNely Co. LICENSE NO. 180299 PHONE NO. 562-6300

CONTRACTOR'S
 ADDRESS 2081 Adams Ave., S. CITY San Leandro STATE CA.

ARCHITECT AND/OR
 ENGINEER W.F. McNely

If Extra Work
 Original Permit No.

DESCRIPTION OF PROPOSED WORK

Add toilet rooms & entry door in Unit 9
Add entry door in unit 7

Dep 1/7/77

EVALUATION OF
 PROPOSED WORK 4000
(includes all labor and material and all permanent lighting, heating, ventilating, water supply, plumbing, fire sprinkler, electric wiring and elevator equipment).

PERMIT FEE \$ 28.00

PLAN CHECKING FEE \$ 18.20
State 50

TOTAL FEE \$ 46.70

RECEIVED BY Robert J. Arlon DATE 12/2/76

DRAWINGS SUBMITTED YES NO

I hereby agree to save, indemnify and keep harmless the City of Emeryville and its officers, employees and agents against all liabilities, judgments, costs and expenses which may in any wise accrue against the City in consequence of the granting of this permit or from the use or occupancy of any sidewalk, street or sub-sidewalk, or otherwise by virtue thereof, and will in all things strictly comply with the conditions under which this permit is granted.

SIGNATURE OF APPLICANT X W.F. McNely

CONSTRUCTION LENDER (If none, write None)

NAME _____

RANCH _____

ADDRESS _____

CITY _____ STATE _____

TO BE SIGNED ONLY WHEN
 ISSUED TO OWNER:

I hereby certify that I am the applicant for a Building Permit, and that in the performance of the work for which such permit is issued, I will not employ any person or persons in any manner so as to become subject to the provisions of the Labor Code of the State of Calif., relating to workmens compensation insurance.

SIGNATURE OF OWNER _____

**CITY COUNCIL REVIEW
 PURSUANT TO ORD.**

ACTION RECOMMENDED BY STREETS, HWYS. & BLDGS. COMMITTEE:

BY: _____ BY: _____ DATE / /

COUNCIL ACTION:

DATE / / CITY CLERK _____

Permission is hereby granted to do the work described in this application in accordance with the provisions of the Emeryville Building Code and related ordinances.

FOR BUILDING OFFICIAL, CITY OF EMERYVILLE

APPLICATION RECEIVED BY: _____

CITY OF EMERYVILLE

BUILDING DEPARTMENT

TELEPHONE 654-6161

APPLICATION FOR BUILDING PERMIT No. B 1314

DATE FILED

9/22/76

DATE ISSUED

9/22/76

JOB LOCATION

Engineering Model Services
1342 Stanford Ave.

If Extra Work, Original Permit No.

OWNER'S NAME

Papermill Properties

PHONE NO.

562-6300

OWNER'S ADDRESS

2081 Adams Ave., San Leandro, CA.

CONTRACTOR'S NAME

Lindquist McNelly Co.

LICENSE NO.

180249

PHONE NO.

562-6300

CONTRACTOR'S ADDRESS

2081 Adams Ave.

CITY

San Leandro

STATE

CA.

ARCHITECT AND/OR ENGINEER

W.E. McNelly

DESCRIPTION OF PROPOSED WORK

Install new entry door and steps, new toilet room.
Close off openings to other portion of building.

W.E. McNelly 10/1/76

EVALUATION OF PROPOSED WORK

4000-

DRAWINGS SUBMITTED

YES

NO

(Includes all labor and material and all permanent lighting, heating, ventilating, water supply, plumbing, fire sprinkler, electric wiring and elevator equipment).

PERMIT FEE \$ 24.00

PLAN CHECKING FEE \$ 18.20

State fee 50

TOTAL FEE \$ 46.78

RECEIVED BY: J. Thummon DATE: 9/22/76

SIGNATURE OF APPLICANT: X W.E. McNelly

I hereby agree to save, indemnify and keep harmless the City of Emeryville and its officers, employees and agents against all liabilities, judgments, costs and expenses which may in any wise accrue against the City in consequence of the granting of this permit or from the use or occupancy of any sidewalk, street or sub-sidewalk, or otherwise by virtue thereof, and will in all things strictly comply with the conditions under which this permit is granted.

CONSTRUCTION LENDER (If none, write None)

CITY COUNCIL REVIEW PURSUANT TO ORD.

ACTION RECOMMENDED BY STREETS, HWYS. & BLDGS. COMMITTEE:

NAME
BRANCH
ADDRESS
CITY STATE

BY: BY: DATE

COUNCIL ACTION:

DATE CITY CLERK

TO BE SIGNED ONLY WHEN ISSUED TO OWNER:

I hereby certify that I am the applicant for a Building Permit, and that in the performance of the work for which such permit is issued, I will not employ any person or persons in any manner so as to become subject to the provisions of the Labor Code of the State of Calif., relating to workmen's compensation insurance.

Permission is hereby granted to do the work described in this application in accordance with the provisions of the Emeryville Building Code and related ordinances.

SIGNATURE OF OWNER

FOR BUILDING OFFICIAL, CITY OF EMERYVILLE

APPLICATION RECEIVED BY:

10.8 AGREED UPON SCOPE OF WORK

EXHIBIT A
Environmental Assessment Scope of Work

Investigations described herein are intended to provide Wells Fargo with sufficient information to evaluate environmental risks associated with real property in order to facilitate our completion of due diligence as a secured lender. The environmental assessment must be provided in the following format, address each of the items indicated below, and shall consist of a review of available information in connection with the property and a site inspection. Except as required in order to characterize the presence of asbestos, lead, or radon, no sample collection, borings, well installation or other field work is required in completion of this investigation. Such work may be separately authorized, if appropriate.

Items of scope which are not typically included in a Phase I Investigation may be bid separately on a lump sum or time and materials basis and must be clearly identified in Appendix item 10.8.

Any and all exclusions from this scope of investigations must be clearly delineated in your proposal. In the absence of exclusions specifically delineated and accepted as part of the proposal, the requirements of this document will prevail.

Reports shall be issued in draft form for Wells Fargo review prior to finalization. Wells Fargo will require FOUR original copies of the finalized report.

1.0 INTRODUCTION

- 1.1 Summary of the purpose and findings of the investigation.
- 1.2 Table of Contents
- 1.3 Disclaimer

All reports prepared in connection with work performed under this contract must contain the following statement:

THIS INVESTIGATION WAS PREPARED FOR THE SOLE USE AND BENEFIT OF WELLS FARGO AND IS BASED IN PART UPON DOCUMENTS, WRITINGS AND INFORMATION OWNED AND POSSESSED BY WELLS FARGO. NEITHER THIS REPORT, NOR ANY OF THE INFORMATION CONTAINED HEREIN SHALL BE USED OR RELIED UPON FOR ANY PURPOSE BY ANY PERSON OR ENTITY OTHER THAN WELLS FARGO.

NOTE: The scope of investigations described herein has been developed specifically for use by Wells Fargo. The concerns of others may vary from Wells Fargo requirements. Anyone utilizing this document in the evaluation of environmental concerns is fully responsible for the identification of additional investigations which may be prudent. Wells Fargo makes no representation, express or implied, regarding the suitability of this scope of investigations for the identification or evaluation of environmental concerns. September 10, 1992

2.0 SCOPE OF WORK

Confirm the scope of the investigation and specify that the report is in the prescribed format.

3.0 SITE LOCATION AND JURISDICTION

3.1 Indicate the property location including the city, county and state under whose jurisdiction the project falls.

3.2 List all agencies which have jurisdiction over environmentally related activities at the subject property including address, telephone number, and, if available, the name of a contact person.

3.3 Summarize any "Super Lien" statutes applicable in this jurisdiction.

4.0 RECORDS REVIEW, SITE HISTORY, PRESENT and PROPOSED USES

Review past and present ownership and use of the property extending a minimum of 50 years or beginning at the time when the property was undeveloped, whichever is greater, and identify any uses, including agricultural, which may have involved hazardous materials.

4.1 Current and Past Tenants and Uses

4.1.1 Identify current and past tenants and property uses specifically commenting upon the potential use, disposal, treatment, storage, or emission of hazardous materials.

4.1.2 Evaluate the potential for contamination resulting from past or previous property uses.

4.1.3 Briefly describe the procedures used in researching historical use and ownership.

4.2 Review Aerial Photographs to identify potentially significant historical features.

NOTE: The scope of investigations described herein has been developed specifically for use by Wells Fargo. The concerns of others may vary from Wells Fargo requirements. Anyone utilizing this document in the evaluation of environmental concerns is fully responsible for the identification of additional investigations which may be prudent. Wells Fargo makes no representation, express or implied, regarding the suitability of this scope of investigations for the identification or evaluation of environmental concerns. September 10, 1992

- * 4.3 Provide a list, including approximate quantities, of the hazardous materials previously or currently used, disposed, treated, stored or emitted at the subject property.
- * 4.3.1 Are Hazardous Materials Data Sheets appropriately available for hazardous materials currently in use?
- * 4.4 For current and past uses provide a summary of all environmentally related permits, licenses, and registrations required and comment on the potential need for additional permits, licenses or registrations.
- * 4.5 For proposed uses, provide a summary of environmentally related permits licenses, registrations, etc., which may be required for operation.
- * 4.6 Provide a summary of any available information indicating that the property may not be in compliance with environmental regulations, permits, licenses or registrations.
- * 4.7 List and comment on any violations, investigations, claims, actions, notifications, litigation, etc., regarding environmental concerns pertaining to the subject property.
- 4.8 Summarize any other pertinent information relating to potential liabilities stemming from current or previous activities at the subject property.

5.0 PHYSICAL SITE INSPECTION

- 5.1 Provide a description of the site and existing improvements.
- 5.2 Review the Environmental site setting including Hydrology and Geology specifically addressing:
 - 5.2.1 Groundwater depth
 - 5.2.2 Direction of ground water flow
 - 5.2.3 The potential for contamination from on-site or off-site sources.
 - 5.2.4 Any existing information obtained from soils reports including organic vapor concentrations.

NOTE: The scope of investigations described herein has been developed specifically for use by Wells Fargo. The concerns of others may vary from Wells Fargo requirements. Anyone utilizing this document in the evaluation of environmental concerns is fully responsible for the identification of additional investigations which may be prudent. Wells Fargo makes no representation, express or implied, regarding the suitability of this scope of investigations for the identification or evaluation of environmental concerns. September 10, 1992

- 5.3 Hazardous Materials and Processes - Provide a summary of processes employed on-site requiring the use disposal, treatment, storage and emission of Hazardous Materials at the subject property.
- 5.3.1 Provide a description of any above ground or underground tanks, pipes, sumps or surface impoundments on the property or on adjacent properties. Including information on age, construction and content of the tanks, etc., and any information that there may have been leaks or spills.
- 5.3.1.1 Are facilities in compliance with current environmental regulations?
- 5.3.2 Document any evidence of leaks or spills and comment on the potential for future leaks or spills.
- 5.3.3 Summarize and comment on the results of any tests available for review.
- 5.3.4 Review and comment on environmental monitoring programs in place.
- 5.3.5 Provide information regarding surface and subsurface drainage, sewers, on-site waste water disposal and septic systems, storm system run-off, the source of drinking water for the subject property, and the location of nearest wells and surface water.
- 5.3.6 Identify existing utilities, transformers, or other equipment containing PCBs and estimate costs to abate resultant hazards.
- 5.3.7 Investigate for the presence of asbestos. Provide a summary of any existing reports, conduct any testing required in order to determine the presence of asbestos, approximate quantities of friable and non-friable materials and provide an estimate of abatement costs for both friable and non-friable forms. Testing of suspected asbestos containing materials may be required in completion of your investigation. Provide a copy of any existing Operations and Management plans for the subject property.

NOTE: The scope of investigations described herein has been developed specifically for use by Wells Fargo. The concerns of others may vary from Wells Fargo requirements. Anyone utilizing this document in the evaluation of environmental concerns is fully responsible for the identification of additional investigations which may be prudent. Wells Fargo makes no representation, express or implied, regarding the suitability of this scope of investigations for the identification or evaluation of environmental concerns. September 10, 1992

- 5.4 Provide details regarding any other information derived from previous investigations or experience or obtained in the course of this investigation which relates to environmental conditions or liabilities associated with the subject property.
- 5.5 Complete appropriate tests at existing residential properties and comment upon the potential impact of RADON gas at the subject property.
- 5.6 Comment on the presence and condition of lead paint on-site.
- 5.7 For residential, educational and convalescent facilities, test for the presence of lead in domestic water.
- 5.8 Provide a brief summary of remedial work which may required in order to conform to present and/or future regulations.
- 5.9 Comment on the potential impact of urea formaldehyde use in building construction.
- 5.10 Summarize potential hazards identified in this section and provide related recommendations.

6.0 ADJACENT LAND USE AND REVIEW OF REGULATORY RECORDS

The following investigations must be performed in addition to the review of records required in completion of other elements of this investigation.

- 6.1 Describe present and historical property uses associated with adjacent properties and potential environmental hazards, including authorized or unauthorized toxic dumping or use as an unofficial community dumping ground.
- 6.2 List any sites within 2,000 linear feet which appear on the "national priority list" under federal superfund regulations or on similar state or local lists. For each property indicate the type of site or business, the reason for the listing, the severity of the problem, and evaluate the potential impact of these sites upon current and proposed uses at the subject property and the potential for related financial liability at the subject property.

NOTE: The scope of investigations described herein has been developed specifically for use by Wells Fargo. The concerns of others may vary from Wells Fargo requirements. Anyone utilizing this document in the evaluation of environmental concerns is fully responsible for the identification of additional investigations which may be prudent. Wells Fargo makes no representation, express or implied, regarding the suitability of this scope of investigations for the identification or evaluation of environmental concerns. September 10, 1992

- 6.3 List any sites within 2,000 linear feet for which RCRA permits for the storage or generation of hazardous wastes have been issued and evaluate the potential impact upon the subject property.
- 6.4 List existing or proposed permits, licenses, registrations, etc., identified in connection with the subject property.
- 6.5 Summarize potential hazards identified in this section and provide related recommendations.

7.0 CONCLUSIONS

Summarize potential environmental liabilities associated with the subject property and provide a concluding statement evaluating the significance of the environmental concerns identified in the course of the investigation.

8.0 RECOMMENDATIONS

Provide recommendations regarding further investigations and/or revisions to existing procedures or practices at the subject property.

9.0 SIGNATURE PAGE

All reports must be dated and bear the signature of an environmental professional, i.e. Geologist, Engineer, Environmental Assessor, etc., appropriately registered in the state in which the property is located. All Asbestos investigations must be signed by an individual with a current AHERA certification.

10.0 APPENDIX

10.1 Photographs - Past/Present, Aerial and Ground Level.

10.2 Site plan indicating the direction of ground water flow, building locations, and approximate locations of any hazardous material use, storage, treatment, disposal or emission facilities and any areas with visible signs of potential contamination, soil discoloration, decaying vegetation, or other important features of the property.

10.3 Property vicinity map indicating sites of environmental concern.

NOTE: The scope of investigations described herein has been developed specifically for use by Wells Fargo. The concerns of others may vary from Wells Fargo requirements. Anyone utilizing this document in the evaluation of environmental concerns is fully responsible for the identification of additional investigations which may be prudent. Wells Fargo makes no representation, express or implied, regarding the suitability of this scope of investigations for the identification or evaluation of environmental concerns. September 10, 1992

- 10.4 Include a list of references, regulatory information, source materials and copies of any other relevant reports which have been reviewed in conjunction with this investigation.
- 10.5 Statement of Independence.
- 10.6 Copies of other reports relied upon in the investigation.
- 10.7 Other pertinent data.
- 10.8 Enclose a summary of the agreed Scope of Work including a listing of any excluded items which will be or have been performed under separate authorization.
- 10.9 Statement of Qualifications for individuals conducting the investigation and signing the report.

NOTE: The scope of investigations described herein has been developed specifically for use by Wells Fargo. The concerns of others may vary from Wells Fargo requirements. Anyone utilizing this document in the evaluation of environmental concerns is fully responsible for the identification of additional investigations which may be prudent. Wells Fargo makes no representation, express or implied, regarding the suitability of this scope of investigations for the identification or evaluation of environmental concerns. September 10, 1992

EXHIBIT B
Asbestos Investigation Scope of Work

1. Review available plans, architectural and structural drawings and specifications to determine if Asbestos Containing Materials (ACM) were specified or may have been used in any construction activities at the subject property.
2. Research construction Administration documents for evidence of ACM.
 - 2.1 Interview, as appropriate, any individuals who may have specific knowledge or information relating to the existence and/or location of ACM in the Project.
3. Survey completely the interior and exterior of the Project, visually inspecting for ACM.
4. Record, by written and photographic methods, all suspected or uncovered ACM.
5. Collect bulk samples of all suspected materials and analyze consistent with EPA recommended procedures by polarized light microscopy, with dispersion staining techniques.
6. Conduct sampling procedures, repair tested areas with appropriate techniques to prevent release of fibers, and return the tested area to its condition prior to the sampling.
 - 6.1 All samples shall be analyzed in an independent, certified asbestos laboratory consistent with EPA recommended procedures.
7. Determine whether inaccessible areas may contain asbestos, describe such areas and evaluate potential liabilities associated with the potential presence of asbestos.
8. Isolate and identify each area in which ACM is present and recommend appropriate response actions consistent with EPA regulations and guidelines, by methods including but not limited to the following:
 - a. Encapsulation
 - b. Enclosure
 - c. Removal
 - d. Institution of an O & M Plan
 - e. Repair

NOTE: The scope of investigations described herein has been developed specifically for use by Wells Fargo. The concerns of others may vary from Wells Fargo requirements. Anyone utilizing this document in the evaluation of environmental concerns is fully responsible for the identification of additional investigations which may be prudent. Wells Fargo makes no representation, express or implied, regarding the suitability of this scope of investigations for the identification or evaluation of environmental concerns. September 10, 1992

9. Approximate range of time and costs (including any business interruption) to accomplish items listed in 8.
10. Estimate costs associated with removal of all asbestos containing materials.
11. Provide a detailed written report summarizing the findings of each item listed above as well as:
 - a. Description of project surveyed.
 - b. Captioned photographs of suspected ACM with its location, type, and percentage.
 - c. Written description of location and laboratory procedures and results of suspected ACM.
 - d. Recommendations for future actions which are required by law.
 - e. Recommendations for future actions which may be advisable.
12. The Consultant's report must be signed by either:
 - a. A Certified Industrial Hygienist with at least three years of experience in the investigation of asbestos hazards, or
 - b. An individual with current AHERA certification and at least three years of experience in the investigation of asbestos hazards.
 - c. In compliance with applicable local, state or federal regulations or requirements.

NOTE: The scope of investigations described herein has been developed specifically for use by Wells Fargo. The concerns of others may vary from Wells Fargo requirements. Anyone utilizing this document in the evaluation of environmental concerns is fully responsible for the identification of additional investigations which may be prudent. Wells Fargo makes no representation, express or implied, regarding the suitability of this scope of investigations for the identification or evaluation of environmental concerns. September 10, 1992

10.9 RESUMES OF INDIVIDUALS CONDUCTING REPORT

**MARYBETH NORGRN
ENVIRONMENTAL SPECIALIST**

Education

Degree

Chemistry, California State University, Fullerton, California, 1988 (B.S.)

Certificate Courses

40-Hour Hazardous Waste Operations Training, Safety Engineering
Asbestos Fiber Counting (NIOSH 582), McCrone Research Institute
EPA/AHERA Building Inspector, National Environmental
EPA/AHERA Asbestos Abatement Contractor/Supervisor, Kellco Training Institute
EPA/AHERA Management Planner, National Environmental
EPA/AHERA Asbestos Abatement Project Designer, National Environmental
Regulatory Framework for Hazardous and Toxic Substances, University of California, Irvine
Principles of Hazardous Materials Management, University of California, Irvine

Certification

Certified Asbestos Consultant, Cal-OSHA
Licensed Asbestos Abatement Consultant, State of Nevada

Professional Affiliations

American Chemical Society
American Association for the Advancement of Science

Experience

Summary of Experience

Ms. Norgren has experience conducting Phase I Environmental Site Assessments (ESAs) on various types of sites including commercial, industrial, residential and unimproved properties. In addition, she has experience managing all phases of asbestos abatement projects including comprehensive building surveys, contract bid solicitation, contract administration, project specifications, and contract documentation. Ms. Norgren also has extensive field experience in asbestos abatement contractor supervision and industrial hygiene services. She has been health and safety trained in accordance with 29 CFR 1910.120 and CCR Title 8 GISO 5192.

Selected Project Experience

City of Los Angeles Department of Airports

Van Nuys Airport and Van Nuys California Air National Guard Facility

Served as project manager for a six-person team and building inspector during an asbestos survey of approximately fifty buildings on the combined properties. Based on survey results, prepared asbestos abatement specifications. Project included arranging for approval of special abatement procedures from the South Coast Air Quality Management District.

Desert Hospital, Palm Springs

Hospital Expansion

Performed all aspects of asbestos project management and on-site supervision during the demolition of buildings on two city blocks. Provided on-going consultation to the hospital's Planning Consultant and the Construction Supervisor regarding management of the existing asbestos-containing materials in the hospital.

Major California Bank

Retail Mall, Los Angeles County

Served as project manager for a five-person team and building inspector during an asbestos survey of twenty buildings comprising the mall which totaled approximately 900,000 square feet. Prepared final report which included CAD illustrations indicating sample locations and asbestos-containing materials as well as cost estimates totaling \$1 million for an Operations and Maintenance Plan and complete removal.

Trizec Properties, Inc.

Various Buildings

Performed contractor supervision and industrial hygiene services during removal of asbestos-containing fireproofing. All buildings were multistory commercial structures and projects ranged from abating single suites to full-floor abatement. Responsible for ensuring contractor followed all government regulations and maintained proper work practices.

Great Western Bank

Various Properties

Conducted Phase I ESAs for various commercial and industrial properties throughout California. Assessment activities included property reconnaissance, agency record reviews and contacts, historical aerial photography review, land use review, chain-of-title review and summary of geologic conditions. Property reconnaissance included limited asbestos sampling, radon sampling and water sampling for lead.

10.10 LIMITATIONS

The conclusions and recommendations in this report are based on the following:

- ◇ Observations by CERES personnel
- ◇ Information provided by Papermill Properties
- ◇ Referenced documents and contacts

The scope of work described herein is not intended to be all inclusive, identify all potential concerns, or eliminate the possibility of the Property having some degree of environmental problems. It is possible that variations in soil or groundwater conditions, or un-permitted, undocumented or concealed improvements or alterations to the Property could exist beyond points explored in the scope of services. Changes in the conditions found on the Property could occur at some time in the future due to variations in environmental and physical conditions.

In today's technology, any amount of assessment cannot certify that the improvements or the real Property are completely free of hazardous or toxic substances. The activities conducted for this assessment cannot identify all potential concerns for the Property, and do not eliminate the possibility that the Property has environmental impairments. Therefore, CERES cannot offer the certification of a "clean" Property.

Any geologic data are for the information of Wells Fargo Real Estate Group, and are for drawing conclusions within the context of this report only. The data should not be used for any subsequent geotechnical, hazard assessment, or remediation purposes.

Any estimates of cost for additional work are based only on the information gathered for this report and should be used for preliminary planning purposes only. Actual costs may vary.

STANDARD OF CARE

This Phase I Environmental Site Assessment was conducted in a manner consistent with the level of skill ordinarily exhibited by members of our profession currently practicing in this geographic region. No other representations, expressed or implied, and no warranty or guarantee is included or intended in this report.

CERES cannot be responsible for any use of the information contained in this report for which the information was not intended or for any misrepresentation of the information.