

ASSESSOR'S MAP 33

Code Area No. 17-045 17-032



Map of a portion of the Liese Tract (Sec. 23 P. 87)
Scale 1 in = 50 ft.

Map of a portion of the Liese Tract (Sec. 23 P. 87)
Scale 1 in = 50 ft.

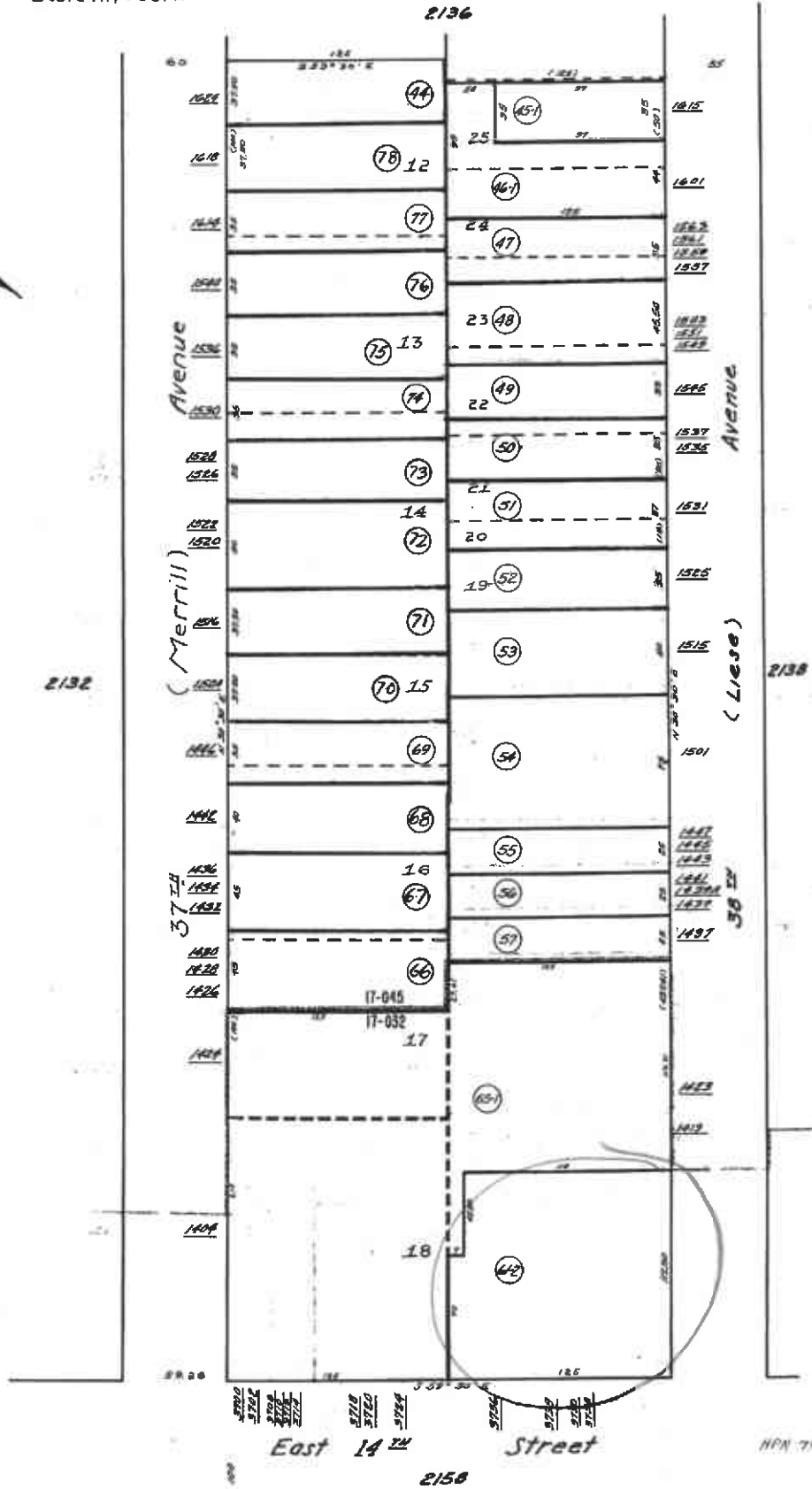



COUNTY OF ALAMEDA

Assessor's Office

Property Value System

[Help](#)

[New Query](#)

[History](#)

[Value](#)

[Transfer](#)

[Map](#)

[Glossary](#)

Parcel Number: **33-2136-61-2** Inactive: **N** Lien Date: **01/01/2008** Owner: **EQUILON ENTERPRISES LLC**
 Property Address: **3758 INTERNATIONAL BLVD, OAKLAND, CA 94601**
 Current Mailing Address as of 07/26/2006: **EQUILON ENTERPRISES LLC, c/o SHELL OIL COMPANY, PO BOX 4369 , HOUSTON, TX 77210-4369**

Mailing Name		Historical Mailing Address	Document Date	Document Number	Value From Trans Tax	Parcel Count	Use
EQUILON ENTERPRISES LLC c/o STEWART TITLE CO	List Owners	1980 POST OAK BLVD # 110, HOUSTON, TX 77056	07/17/1998	1998-252223		41	8500
SHELL OIL COMPANY c/o SHELL OIL WSTRN TAX	List Owners	PO BOX 2099 , HOUSTON, TX 77252	04/19/1989	1989-106650		1	8500
STAFAC INC c/o SHELL OIL WSTRN TAX	List Owners	PO BOX 2099 , HOUSTON, TX 77252	01/28/1964	AW-14242		1	8500

All information on this site is to be assumed accurate for property assessment purposes only, and is based upon the Assessor's knowledge of each property. Caution is advised for use other than its intended purpose.

The Alameda County Intranet site is best viewed in Internet Explorer Version 5.5 or later.
 Click [here](#) for more information regarding supported browsers.

Copyright © 2001 Alameda County