

1294

ASSESSOR'S MAP 15

Code Area No.17-003

15

Map of the Golden Gate Tract (22.10 Pg. 06) P.M. 7862 272/81-88

Corrected Map of Block X and a portion of Block Q Paradise Park Tract (22.10 Pg. 19)

Scale 1" = 40ft.

Corrected 9-24-78 P.M.
2-3-04 P.B.

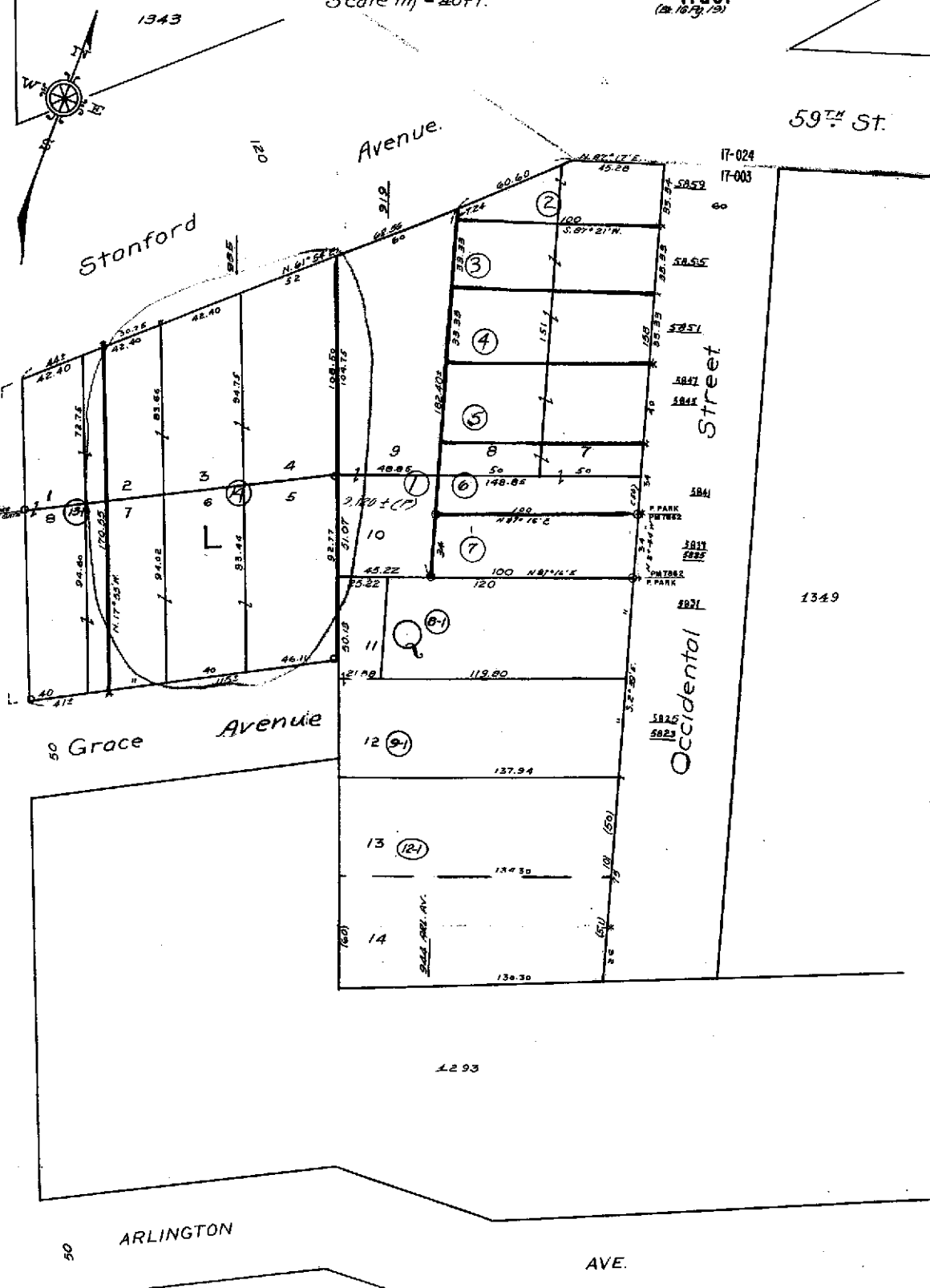

1295

1296

1293

1349

50

ARLINGTON

AVE.



COUNTY OF ALAMEDA
Assessor's Office

[Help](#)

[New Query](#)

Property Value System

[History](#)

[Value](#)

[Transfer](#)

[Map](#)

[Glossary](#)

Parcel Number: **15-1294-14** Inactive: **N** Lien Date: **01/01/2008** Owner: **WILLBETT COMPANY**
 Property Address: **935 STANFORD AVE, OAKLAND, CA 94608**
 Current Mailing Address as of 08/23/2004: **WILLBETT COMPANY, c/o SUSAN ROSENBERG, 109 HARTFORD RD , DANVILLE, CA 94526-2216**

Mailing Name		Historical Mailing Address	Document Date	Document Number	Value From Trans Tax	Parcel Count	Use
WILLBETT COMPANY c/o THEODORE C WILLEMS	List Owners	371 WHITE SANDS DR , VACAVILLE, CA 95687-3462	12/03/2003	2003-706546		1	<u>4300</u>
JOHNSON S T CO	List Owners	925 STANFORD AVE , OAKLAND, CA 94608-2319	03/01/1969	TRAN-16863		1	<u>4300</u>

All information on this site is to be assumed accurate for property assessment purposes only, and is based upon the Assessor's knowledge of each property. Caution is advised for use other than its intended purpose.

The Alameda County Intranet site is best viewed in Internet Explorer Version 5.5 or later.
 Click [here](#) for more information regarding supported browsers.

Copyright © 2001 Alameda County