

ASSESSOR'S MAP 48A

Santa Fe Tract N<sup>o</sup> 6. (Bk. 20 P. 10)

Code Area Nos. 17-003  
15-000

Claremont Avenue Tract. Revised. (Bk. 13 P. 13)

Scale 1 in = 40 ft.

REV. 12-28-84  
BY: [Signature]  
6-18-88

7069

BOOK 16

1409

BERKELEY 1409

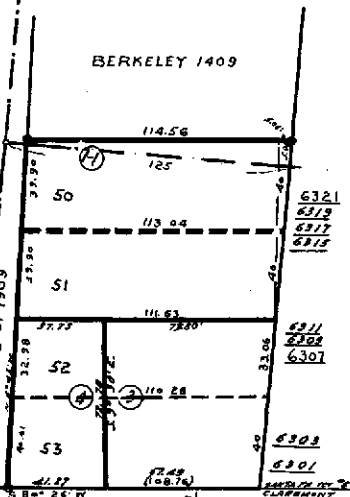

15-000  
SOUTH LINE OF BERKELEY ANNEX OF AUGUST 1906  
17-003



63<sup>RD</sup>

Street

Avenue

7070

BOOK 16

1408

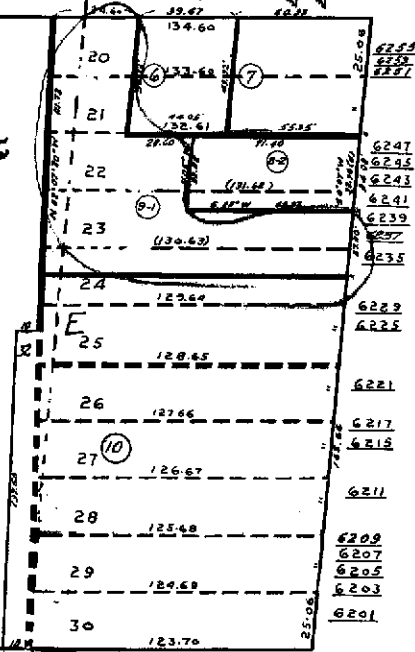

College Avenue

Claremont Avenue

7071

62<sup>RD</sup> Street

Florio St.

1407

1267



COUNTY OF ALAMEDA  
**Assessor's Office**

[Help](#)

[New Query](#)

**Property Value System**

[History](#)

[Value](#)

[Transfer](#)

[Map](#)

[Glossary](#)

Parcel Number: **48A-7069-9-1** Inactive: **N** Lien Date: **01/01/2008** Owner: **COLLEGE CLAREMONT VENTURE LLC**

Property Address: **6235 COLLEGE AVE, OAKLAND, CA 94618**

[Parcel History](#)

Mailing Name		Historical Mailing Address	Document Date	Document Number	Value From Trans Tax	Parcel Count	Use
COLLEGE CLAREMONT VENTURE LLC	<a href="#">List Owners</a>	1345 GRAND AVE , PIEDMONT, CA 94610-1000	08/05/2005	2005-335814	\$3,160,000	1	<a href="#">3200</a>
BORST TODD TR	<a href="#">List Owners</a>	300 HARDING BLVD # 114, ROSEVILLE, CA 95678	08/05/2005	2005-335813		1	<a href="#">3200</a>
GORDON ILA L TR	<a href="#">List Owners</a>	PO BOX 1131 , LAFAYETTE, CA 94549-1131	02/21/1986	1986-45844		2	<a href="#">3200</a>

All information on this site is to be assumed accurate for property assessment purposes only, and is based upon the Assessor's knowledge of each property. Caution is advised for use other than its intended purpose.

The Alameda County Intranet site is best viewed in Internet Explorer Version 5.5 or later.  
 Click [here](#) for more information regarding supported browsers.

Copyright © 2001 Alameda County



COUNTY OF ALAMEDA  
**Assessor's Office**

[Help](#)

[New Query](#)

**Property Value System**

[History](#)

[Value](#)

[Transfer](#)

[Map](#)

[Glossary](#)

Parcel Number: **48A-7069-9** Inactive: **Y** Lien Date: **01/01/2008** Owner: **GORDON SIEBERT R & ILA L**  
 Property Address: **6235 COLLEGE AVE, OAKLAND, CA 94618-1329**

Parcel History

Mailing Name		Historical Mailing Address	Document Date	Document Number	Value From Trans Tax	Parcel Count	Use
GORDON SIEBERT R & ILA L	<a href="#">List Owners</a>	PO BOX 1131 , LAFAYETTE, CA 94549-1131	04/06/1984	1984-67277		4	<u>3000</u>
KRUSE EDWARD H & DAVID J	<a href="#">List Owners</a>	PO BOX 2567 , BERKELEY, CA 94702-0567	04/06/1984	1984-67276		1	<u>3000</u>
KRUSE L J CO	<a href="#">List Owners</a>	6235 COLLEGE AVE , OAKLAND, CA 94618-1329	03/01/1969	TRAN-53578		1	<u>3000</u>
KRUSE L J CO	<a href="#">List Owners</a>	PO BOX 2567 , BERKELEY, CA 94702-0567	04/01/1955	AK-35824		1	<u>3000</u>

All information on this site is to be assumed accurate for property assessment purposes only, and is based upon the Assessor's knowledge of each property. Caution is advised for use other than its intended purpose.

The Alameda County Intranet site is best viewed in Internet Explorer Version 5.5 or later.  
 Click [here](#) for more information regarding supported browsers.

Copyright © 2001 Alameda County



COUNTY OF ALAMEDA

# Assessor's Office

## Property Value System

[Help](#)

[New Query](#)

[History](#)

[Value](#)

[Transfer](#)

[Map](#)

[Glossary](#)

Parcel Number: **48A-7069-8-1**    Inactive: **Y**    Lien Date: **01/01/2008**    Owner: **GORDON ILA L TR**

Property Address: **6235 COLLEGE AVE, OAKLAND, CA 94618-1329**

[Parcel History](#)

**Mailing Name**

**Historical  
Mailing Address**

**Document Date    Document  
Number**

**Value From  
Trans Tax    Parcel  
Count    Use**

All information on this site is to be assumed accurate for property assessment purposes only, and is based upon the Assessor's knowledge of each property. Caution is advised for use other than its intended purpose.

The Alameda County Intranet site is best viewed in Internet Explorer Version 5.5 or later.  
Click [here](#) for more information regarding supported browsers.

Copyright © 2001 Alameda County



COUNTY OF ALAMEDA

**Assessor's Office****Property Value System**[Help](#)[New Query](#)

Name	Parcel No	Property Address	USE	Links
GORDON ILA L TR	48A-7069-8-1	6235 COLLEGE AVE , OAKLAND, CA 94618-1329	0000	<a href="#">History</a> <a href="#">Value</a> <a href="#">TransferList</a> <a href="#">Map</a>
GORDON, ILA L	48A-7069-9	6235 COLLEGE AVE , OAKLAND, CA 94618-1329	3000	<a href="#">History</a> <a href="#">Value</a> <a href="#">TransferList</a> <a href="#">Map</a>
GORDON, SIEBERT R	48A-7069-9	6235 COLLEGE AVE , OAKLAND, CA 94618-1329	3000	<a href="#">History</a> <a href="#">Value</a> <a href="#">TransferList</a> <a href="#">Map</a>
COLLEGE CLAREMONT VENTURE LLC	48A-7069-9-1	6235 COLLEGE AVE , OAKLAND, CA 94618	3200	<a href="#">History</a> <a href="#">Value</a> <a href="#">TransferList</a> <a href="#">Map</a>

All information on this site is to be assumed accurate for property assessment purposes only, and is based upon the Assessor's knowledge of each property. Caution is advised for use other than its intended purpose.

Copyright © 2001 Alameda County