

5-373-10-3  
5-373-5-1

202978  
For Assessment Use Only

ASSESSOR'S MAP 5

Code Area No 17-046 17-018

Map of Subdivision of a part of Block 583. (Bk.10 Pg.56)

Map of the Scotchler Tract. (Bk.2 Pg.10)

Scale 1in=30ft.

373  
583

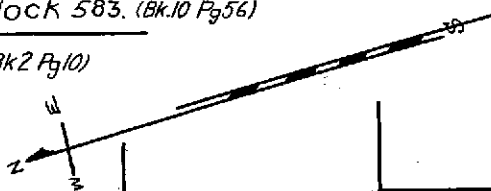

REV. 12-16-2004  
5-01-88 CSL  
1-12-02 WL  
1-25-04 LL

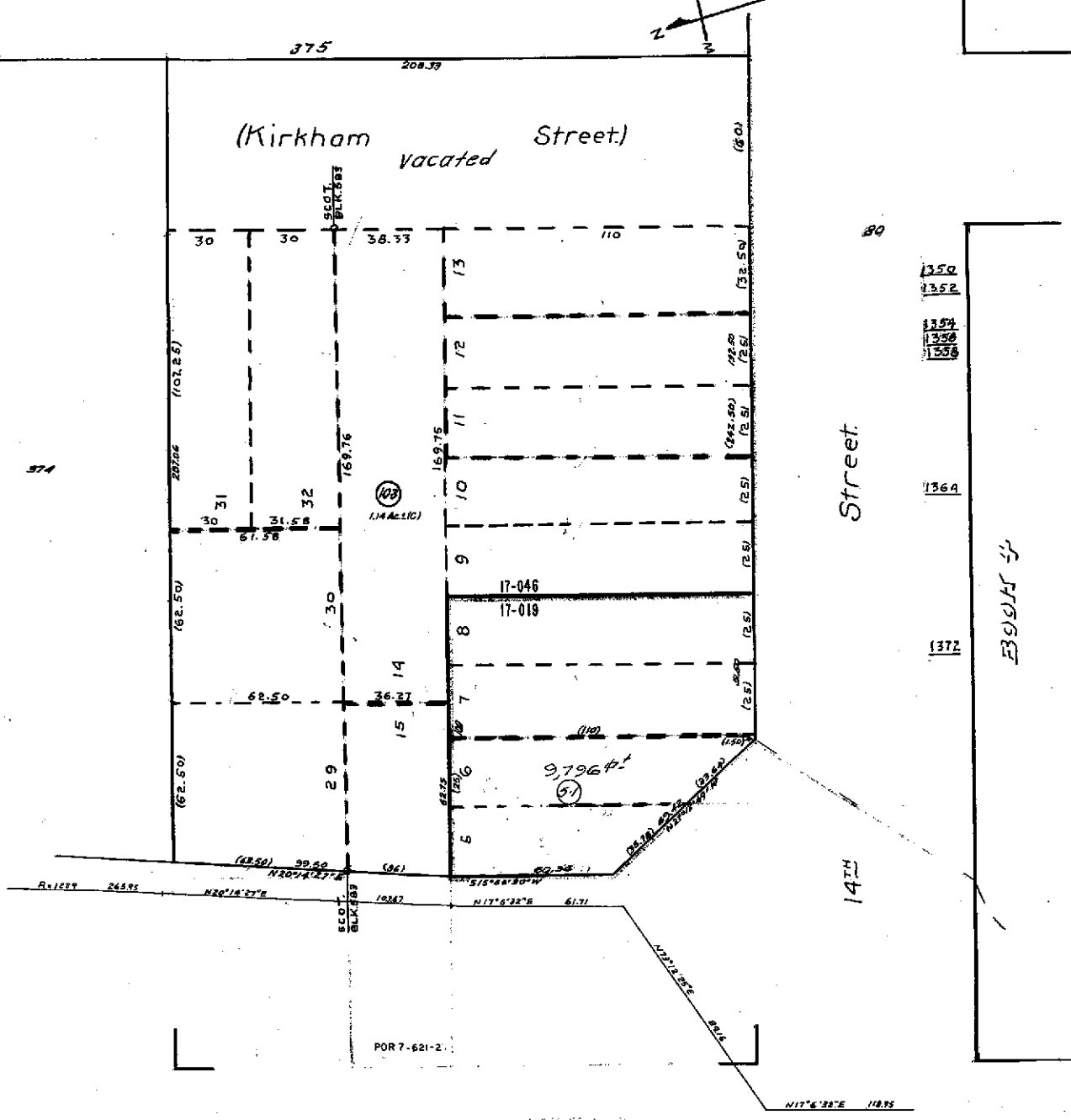

1350  
1352  
1354  
1356  
1358

1364

1372

3900 ft

(Nimitz Freeway) (Overpass)  
Cypress Street

ASSESSOR'S MAP 5

392

Code Area No. 17-046

5

Redivision of Blocks 584, 585, 601, 153 & 580 A. (Bk. 4 Pg. 25)

Scale: 1" = 30'

16<sup>TH</sup> St

St

REV 9-69 W.I.M. 3-29-72 REP  
Rev. 12-27-84 K.T.  
4-29-04 LL

375  
584

St  
(VACATED)

(VACATED)

Kirkham

St

Poplar

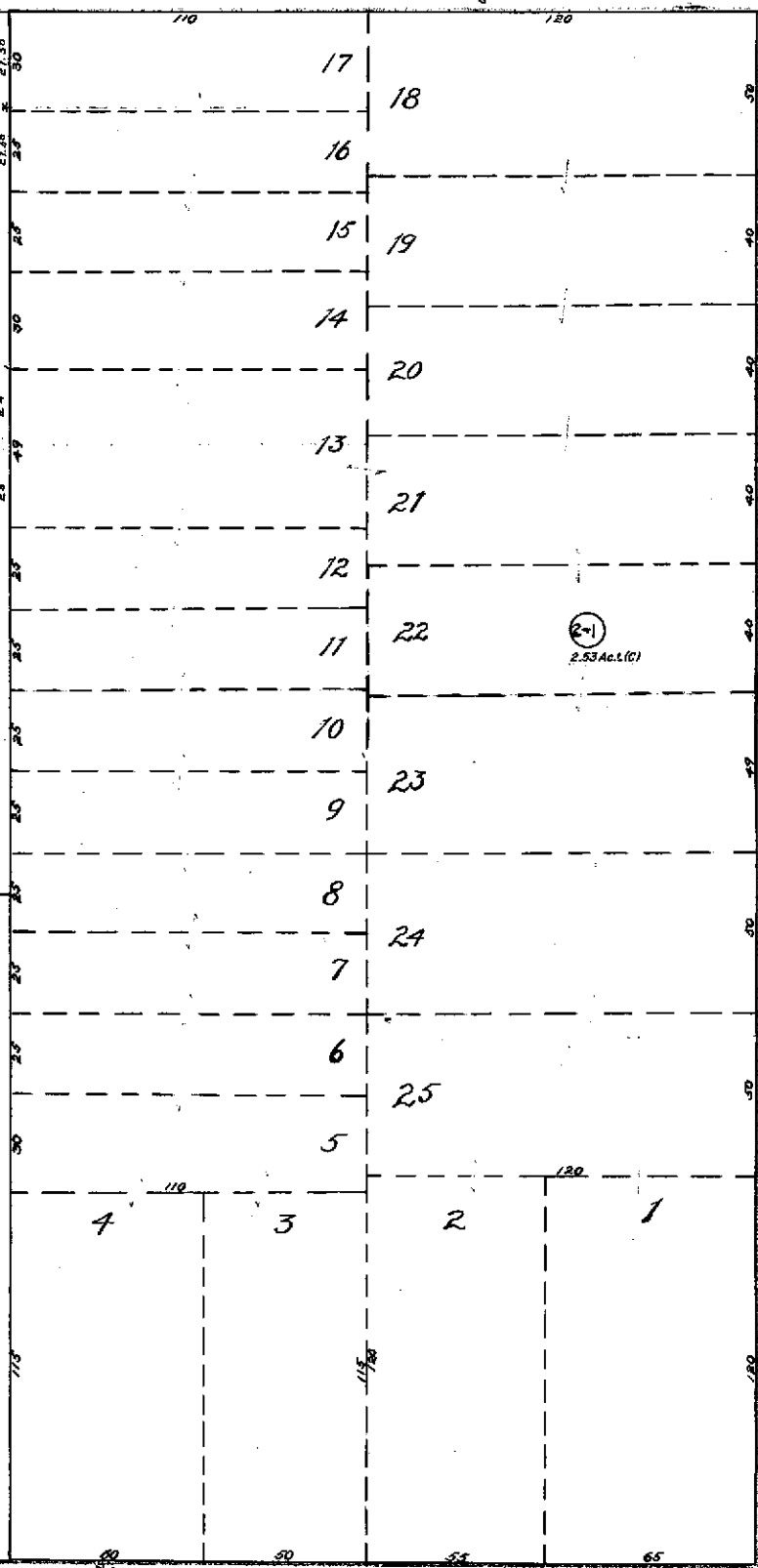
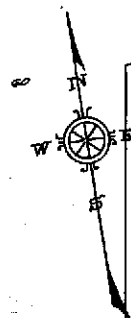

374

373

17-046  
17-019

1324

14<sup>TH</sup> St

363

St

21

[Help](#)[New Query](#)

COUNTY OF ALAMEDA

**Assessor's Office****Property Value System**[History](#)[Value](#)[Transfer](#)[Map](#)[Glossary](#)

Parcel Number: 5-375-2-1    Inactive: N    Lien Date: 01/01/2008    Owner: ENCINAL 14TH STREET LLC  
 Property Address: 1315 16TH ST, OAKLAND, CA 94607

Mailing Name		Historical Mailing Address	Document Date	Document Number	Value From Trans Tax	Parcel Count	Use
ENCINAL 14TH STREET LLC	List Owners	1855 OLYMPIC BLVD STE 250, WALNUT CREEK, CA 94596-5057	06/12/2000	2000- 175666		4	4300
CARNATION CO c/o NESTLE USA INC	List Owners	30003 BAINBRIDGE RD , SOLOON, OH 44139	01/30/1985	TRAN- 230516		1	4300
CARNATION CO c/o NESTLE USA INC	List Owners	30003 BAINBRIDGE RD , SOLOON, OH 44139	03/01/1969	TRAN- 3132		1	4300

All information on this site is to be assumed accurate for property assessment purposes only, and is based upon the Assessor's knowledge of each property. Caution is advised for use other than its intended purpose.

The Alameda County Intranet site is best viewed in Internet Explorer Version 5.5 or later.  
 Click [here](#) for more information regarding supported browsers.

Copyright © 2001 Alameda County